

---

## **APPENDIX F.9**

### **Comparison of Blue Ridge Variation with Proposed Route**

**(continued)**

---







Legal Location	T25S, R12W, Section 33										T26S, R12W, Section 4										Legal Location
Ownership / Management	CO-045.101		CO-045.102								CO-045.103										Ownership / Management
Jurisdiction	BLM - COOS BAY DISTRICT																				Jurisdiction
Federal Landuse Allocation	8		4b	8		2b	4b		2b	8		2b	3b			4b	8	3b			
Areas of High Groundwater (Potential Trench Dewatering)																					Federal Landuse Allocation
Wetland / Waterbody																					Areas of High Groundwater (Potential Trench Dewatering)
Crossing Method <sup>3</sup> / Instream Construction Window <sup>2</sup>																					Wetland / Waterbody
Biological Seasonal Construction Window (as of September 2017)	MARBLED MURRELET (APRIL 1 - AUGUST 5 (DTRs))																				Crossing Method <sup>3</sup> / Instream Construction Window <sup>2</sup>
Topsoil Salvage / Federal Lands Soil Risk																					Biological Seasonal Construction Window (as of September 2017)
Hydrostatic Test Water Release / Aboveground Facilities / Residential																					Topsoil Salvage / Federal Lands Soil Risk
Survey Status (wetlands as of July 2017)																					Hydrostatic Test Water Release / Aboveground Facilities / Residential
																					Survey Status (wetlands as of July 2017)

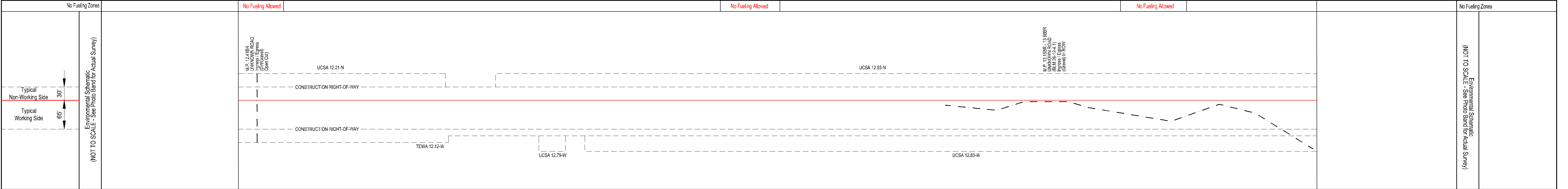
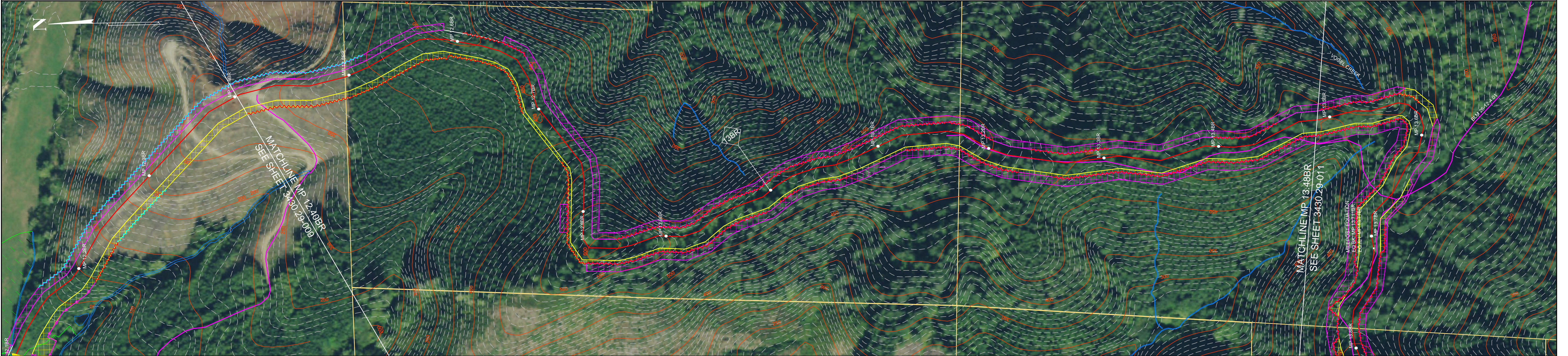

- NOTES:
- 1: In wetlands cut vegetation off at ground level, leaving existing root systems in place and remove the vegetation from the wetland for disposal.
  - 2: In wetlands limit pulling of tree stumps and grading activities to directly over the trench line. Do not grade or remove stumps or root systems from the rest of the construction right-of-way.
  - 3: In wetlands segregate the top one foot of topsoil from the trench line, except in areas where standing water or saturated soils are present.
  - 4: Topsoil will be stripped from the trench line and spoil storage area only in croplands, hayfields, pastures and residential areas. Topsoil may be imported in residential areas as necessary to assure adequate reclamation.
  - 5: If streams proposed to be open cut are flowing at the time of construction, they will be crossed using a dry open cut method (i.e., flume, dam & pump, etc.). If streams proposed to be dry open cut are not flowing at the time of construction, they will be open cut.
  - 6: Right-of-way grading or vegetation clearing will occur as necessary.
  - 7: Seed mixes in the ECRP or according to landowner agreements or as directed by E.I.
  - 8: Pacific Connector understands that fisheries' construction windows only apply to those waterbodies flowing at the time of construction and that the windows do not apply to HDD crossings.

LEGEND

Proposed Pipeline

Construction Right-of-Way

- Temporary Construction Right-of-Way (Shown white on photography)
- Temporary Extra Work Area
- Uncleared Storage Area
- Pipe Yard
- Aboveground Facility
- Rock Source/Disposal

Tax Parcel Boundaries

Wetland

Stream

Access Road

Permanent / Temporary Access Road (PAR / TAR)

Note: BMP type and placement to be determined by Environmental Inspector based on site-specific conditions.

Drivable Berm or Sediment Barrier / Portable Bridge / Wetland Crossing (DB) (SB) (PB) (WC)

Silt Fence (SF)

Safety Fence (SAF)

Slash Filter Windrow (SPW)

Construction Entrance Pad (CE)

BLM LANDUSE - 2016 RMP

2a - District Designated Reserve (No Harvest)	2b - District Designated Reserve (No Harvest)	3a - Late-Successional Reserve (Dry Forest)	3b - Late-Successional Reserve (Moist Forest)	4a - Riparian Reserve (Dry Forest)	4b - Riparian Reserve (Moist Forest)	5 - Esthetic Management Area	6 - Harvest Land Base (Unseen-Aged Timber Area)	7 - Harvest Land Base (Low Intensity Timber Area)	8 - Harvest Land Base (Moderate Intensity Timber Area)
-----------------------------------------------	-----------------------------------------------	---------------------------------------------	-----------------------------------------------	------------------------------------	--------------------------------------	------------------------------	-------------------------------------------------	---------------------------------------------------	--------------------------------------------------------

FEDERAL LANDS SOIL RISK SENSITIVITY RANK

1-Very Low	2-Low	3-Moderate	4-High	5-Very High
------------	-------	------------	--------	-------------

REVISIONS

NO.	DATE	BY	DESCRIPTION	CHK.	APP.
2	Sept-2017 Aug-2019	EE	Issued for FERC Certificate Application Issued for FERC DEIS Response	EE	EE

200 0 200 400 FEET

PUBLIC

PACIFIC CONNECTOR GAS PIPELINE PROJECT  
PACIFIC CONNECTOR GAS PIPELINE, LP  
ENVIRONMENTAL ALIGNMENT

SPREAD #2  
MP 12.40BR TO 13.48BR  
COOS COUNTY, OREGON

DRAWN BY: EE	DATE: AUG-2019	ISSUED FOR BID:	24x36 SCALE:1 Inch = 200 Feet
CHECKED BY: EE	DATE: AUG-2019	ISSUED FOR CONSTRUCTION:	11x17 SCALE:1 Inch = 450 Feet
APPROVED BY: EE	DATE: AUG-2019	DRAWING NUMBER: 3430.29-010	SHEET 10 OF 226



Legal Location		SEC 3, T25S, R13W					Legal Location
Ownership / Management		CO-045.103	CO-045.104		CO-045.105	CO-045.106	Ownership / Management
Jurisdiction		BLM - COOS BAY DISTRICT		COOS COUNTY			Jurisdiction
Federal Landuse Allocation		3b	2b	8	2b	3b	Federal Landuse Allocation
Areas of High Groundwater (Potential Trench Dewatering)		Trib to Stock Slough					Areas of High Groundwater (Potential Trench Dewatering)
Wetland / Waterbody							Wetland / Waterbody
Crossing Method / Instream Construction Window <sup>1</sup>							Crossing Method / Instream Construction Window <sup>1</sup>
Biological Seasonal Construction Window (as of September 2017)		MARBLED MURRELET (APRIL 1 - AUGUST 5 (DTRs))					Biological Seasonal Construction Window (as of September 2017)
Topsoil Salvage / Federal Lands Soil Risk							Topsoil Salvage / Federal Lands Soil Risk
Hydrostatic Test Water Release / Aboveground Facilities / Residential							Hydrostatic Test Water Release / Aboveground Facilities / Residential
Survey Status (wetlands as of July 2017)							Survey Status (wetlands as of July 2017)

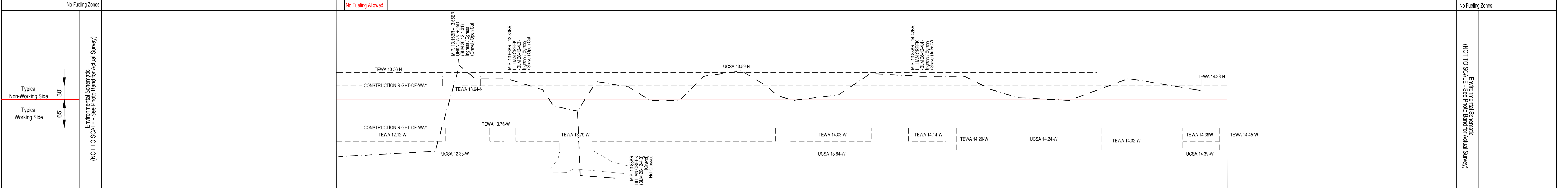
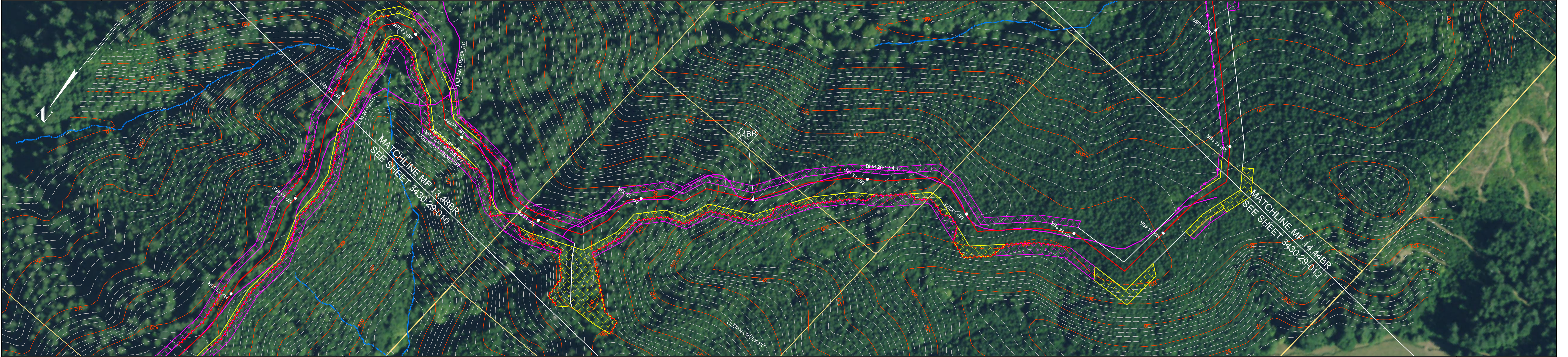

NOTES:

- 1: In wetlands cut vegetation off at ground level, leaving existing root systems in place and remove the vegetation from the wetland for disposal.
- 2: In wetlands limit pulling of tree stumps and grading activities to directly over the trench line. Do not grade or remove stumps or root systems from the rest of the construction right-of-way.
- 3: In wetlands segregate the top one foot of topsoil from the trench line, except in areas where standing water or saturated soils are present.
- 4: Topsoil will be stripped from the trench line and spoil storage area only in croplands, hayfields, pastures and residential areas. Topsoil may be imported in residential areas as necessary to assure adequate reclamation.
- 5: If streams proposed to be open cut are flowing at the time of construction, they will be crossed using a dry open cut method (i.e., flume, dam & pump, etc.). If streams proposed to be dry open cut are not flowing at the time of construction, they will be open cut.
- 6: Right-of-way grading or vegetation clearing will occur as necessary.
- 7: Seed mixes in the ECRP or according to landowner agreements or as directed by E.I.
- 8: Pacific Connector understands that fisheries' construction windows only apply to those waterbodies flowing at the time of construction and that the windows do not apply to HDD crossings.

**LEGEND**

Proposed Pipeline

Construction Right-of-Way

- Temporary Construction Right-of-Way (Shown white on photography)
- Temporary Extra Work Area
- Uncleared Storage Area
- Pipe Yard
- Aboveground Facility
- Rock Source/Disposal

Tax Parcel Boundaries

Wetland

Stream

Access Road

Permanent / Temporary Access Road (PAR / TAR)

Note: BMP type and placement to be determined by Environmental Inspector based on site-specific conditions.

- Drivable Berm or Sediment Barrier / Portable Bridge / Wetland Crossing (DB) (SB) (PB) (WC)
- Silt Fence (SF)
- Safety Fence (SAF)
- Slash Filter Windrow (SPW)
- Construction Entrance Pad (CE)

**BLM LANDUSE - 2016 RMP**

2a - District Designated Reserve (No Harvest)	NO.	DATE	BY	DESCRIPTION	CHK.	APP.
2b - District Designated Reserve (No-Forrest)	2	Sept-2017	EE	Issued for FERC Certificate Application	EE	EE
3a - Late-Successional Reserve (Dry Forest)		Aug-2019	EE	Issued for FERC DEIS Response	EE	EE
3b - Late-Successional Reserve (Moist Forest)						
4a - Riparian Reserve (Dry Forest)						
4b - Riparian Reserve (Moist Forest)						
5 - Esthetic Management Area						
6 - Harvest Land Base (Unseen-Aged Timber Area)						
7 - Harvest Land Base (Low Intensity Timber Area)						
8 - Harvest Land Base (Moderate Intensity Timber Area)						

**FEDERAL LANDS SOIL RISK SENSITIVITY RANK**

1-Very Low	200	0	200	400	FEET
2-Low					
3-Moderate					
4-High					
5-Very High					

**REVISIONS**

NO.	DATE	BY	DESCRIPTION	CHK.	APP.
2	Sept-2017	EE	Issued for FERC Certificate Application	EE	EE
	Aug-2019	EE	Issued for FERC DEIS Response	EE	EE

**PACIFIC CONNECTOR GAS PIPELINE PROJECT**

**PACIFIC CONNECTOR GAS PIPELINE, LP**

**ENVIRONMENTAL ALIGNMENT**

**SPREAD #2**

**MP 13.48BR TO 14.44BR**

**COOS COUNTY, OREGON**

DRAWN BY:	EE	DATE:	AUG-2019	ISSUED FOR BID:	24x36 SCALE:1 Inch = 200 Feet
CHECKED BY:	EE	DATE:	AUG-2019	ISSUED FOR CONSTRUCTION:	11x17 SCALE:1 Inch = 450 Feet
APPROVED BY:	EE	DATE:	AUG-2019	DRAWING NUMBER:	3430.29-011

SHEET 11 OF 226







Legal Location	T26S, R12W, Section 9										T26S, R12W, Section 16										Legal Location						
Ownership / Management	CO-045.110										CO-045.115				CO-045.114		CO-045.116				CO-045.117				Ownership / Management		
Jurisdiction	COOS COUNTY										BLM - COOS BAY DISTRICT				COOS COUNTY										Jurisdiction		
Federal Landuse Allocation											2a		2b		2a												Federal Landuse Allocation
Areas of High Groundwater (Potential Trench Dewatering)																					Areas of High Groundwater (Potential Trench Dewatering)						
Wetland / Waterbody																					Wetland / Waterbody						
Crossing Method <sup>3</sup> / Instream Construction Window <sup>2</sup>																					Crossing Method <sup>3</sup> / Instream Construction Window <sup>2</sup>						
Biological Seasonal Construction Window (as of September 2017)											MARBLED MURRELET (APRIL 1 - AUGUST 5 (DTRs))										Biological Seasonal Construction Window (as of September 2017)						
Topsoil Salvage / Federal Lands Soil Risk																					Topsoil Salvage / Federal Lands Soil Risk						
Hydrostatic Test Water Release / Aboveground Facilities / Residential																					Hydrostatic Test Water Release / Aboveground Facilities / Residential						
Survey Status (wetlands as of July 2017)																					Survey Status (wetlands as of July 2017)						

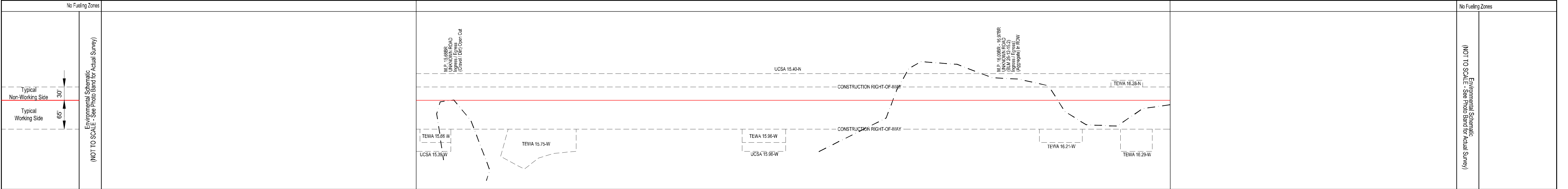
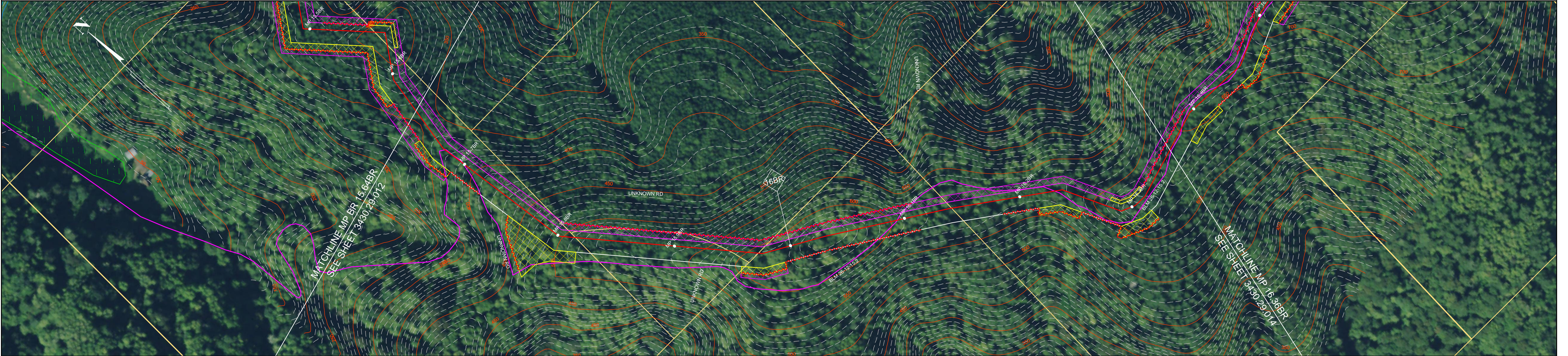

NOTES:

- 1: In wetlands cut vegetation off at ground level, leaving existing root systems in place and remove the vegetation from the wetland for disposal.
- 2: In wetlands limit pulling of tree stumps and grading activities to directly over the trench line. Do not grade or remove stumps or root systems from the rest of the construction right-of-way.
- 3: In wetlands segregate the top one foot of topsoil from the trench line, except in areas where standing water or saturated soils are present.
- 4: Topsoil will be stripped from the trench line and spoil storage area only in croplands, hayfields, pastures and residential areas. Topsoil may be imported in residential areas as necessary to assure adequate reclamation.
- 5: If streams proposed to be open cut are flowing at the time of construction, they will be crossed using a dry open cut method (i.e., flume, dam & pump, etc.). If streams proposed to be dry open cut are not flowing at the time of construction, they will be open cut.
- 6: Right-of-way grading or vegetation clearing will occur as necessary.
- 7: Seed mixes in the ECRP or according to landowner agreements or as directed by E.I.
- 8: Pacific Connector understands that fisheries' construction windows only apply to those waterbodies flowing at the time of construction and that the windows do not apply to HDD crossings.

LEGEND

Proposed Pipeline

Construction Right-of-Way

- Temporary Construction Right-of-Way (Shown white on photography)
- Temporary Extra Work Area
- Uncleared Storage Area
- Pipe Yard
- Aboveground Facility
- Rock Source/Disposal

Tax Parcel Boundaries

Wetland

Stream

Access Road

Permanent / Temporary Access Road (PAR / TAR)

Note: BMP type and placement to be determined by Environmental Inspector based on site-specific conditions.

- Drivable Berm or Sediment Barrier / Portable Bridge / Wetland Crossing (DB) (SB) (PB) (WC)
- Silt Fence (SF)
- Safety Fence (SAF)
- Slash Filter Windrow (SPW)
- Construction Entrance Pad (CE)

BLM LANDUSE - 2016 RMP

2a - District Designated Reserve (No Harvest)	2b - District Designated Reserve (No-Harvest)
2c - Late-Successional Reserve (Dry Forest)	2d - Late-Successional Reserve (Moist Forest)
3a - Riparian Reserve (Dry Forest)	3b - Riparian Reserve (Moist Forest)
4 - Esthetic Management Area	5 - Harvest Land Base (Unseen-Aged Timber Area)
6 - Harvest Land Base (Low Intensity Timber Area)	7 - Harvest Land Base (Moderate Intensity Timber Area)
8 - Harvest Land Base (High Intensity Timber Area)	

FEDERAL LANDS SOIL RISK SENSITIVITY RANK

1-Very Low	2-Low	3-Moderate	4-High	5-Very High
------------	-------	------------	--------	-------------

REVISIONS

NO.	DATE	BY	DESCRIPTION	CHK.	APP.
2	Sept-2017 Aug-2019	EE EE	Issued for FERC Certificate Application Issued for FERC DEIS Response	EE EE	EE EE

200 0 200 400 FEET

PACIFIC CONNECTOR GAS PIPELINE PROJECT  
PACIFIC CONNECTOR GAS PIPELINE, LP  
ENVIRONMENTAL ALIGNMENT

SPREAD #2  
MP 15.64BR TO 16.36BR  
COOS COUNTY, OREGON

DRAWN BY:	EE	DATE:	AUG-2019	ISSUED FOR BID:	24x36 SCALE:1 Inch = 200 Feet
CHECKED BY:	EE	DATE:	AUG-2019	ISSUED FOR CONSTRUCTION:	11x17 SCALE:1 Inch = 450 Feet
APPROVED BY:	EE	DATE:	AUG-2019	DRAWING NUMBER:	3430.29-013

SHEET 13 OF 226



Legal Location		T26S, R12W, Section 16	T26S, R12W, Section 15		Legal Location
Ownership / Management		CO-045.117	CO-045.118		Ownership / Management
Jurisdiction		COOS COUNTY	BLM - COOS BAY DISTRICT		Jurisdiction
Federal Landuse Allocation			3b		Federal Landuse Allocation
Areas of High Groundwater (Potential Trench Dewatering)					Areas of High Groundwater (Potential Trench Dewatering)
Wetland / Waterbody					Wetland / Waterbody
Crossing Method / Instream Construction Window <sup>1</sup>					Crossing Method / Instream Construction Window <sup>1</sup>
Biological Seasonal Construction Window (as of September 2017)					Biological Seasonal Construction Window (as of September 2017)
Topsoil Salvage / Federal Lands Soil Risk					Topsoil Salvage / Federal Lands Soil Risk
Hydrostatic Test Water Release / Aboveground Facilities / Residential					Hydrostatic Test Water Release / Aboveground Facilities / Residential
Survey Status (wetlands as of July 2017)					Survey Status (wetlands as of July 2017)

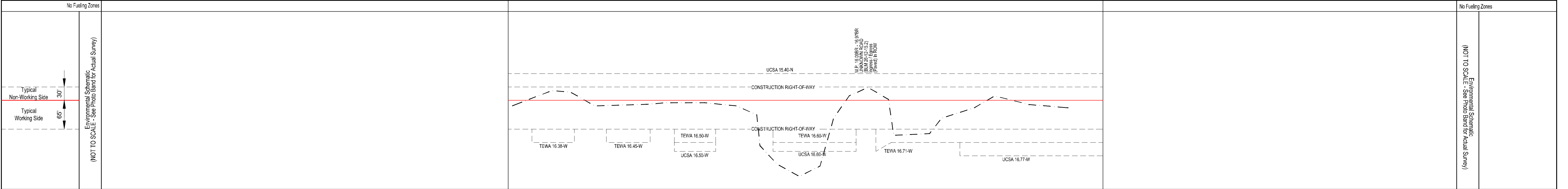
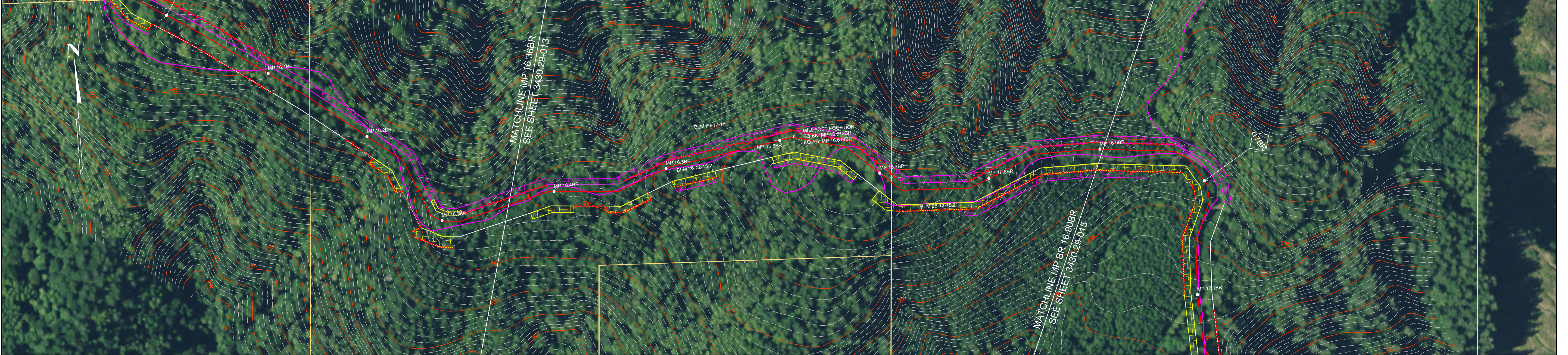

NOTES:

- 1: In wetlands cut vegetation off at ground level, leaving existing root systems in place and remove the vegetation from the wetland for disposal.
- 2: In wetlands limit pulling of tree stumps and grading activities to directly over the trench line. Do not grade or remove stumps or root systems from the rest of the construction right-of-way.
- 3: In wetlands segregate the top one foot of topsoil from the trench line, except in areas where standing water or saturated soils are present.
- 4: Topsoil will be stripped from the trench line and spoil storage area only in croplands, hayfields, pastures and residential areas. Topsoil may be imported in residential areas as necessary to assure adequate reclamation.
- 5: If streams proposed to be open cut are flowing at the time of construction, they will be crossed using a dry open cut method (i.e., flume, dam & pump, etc.). If streams proposed to be dry open cut are not flowing at the time of construction, they will be open cut.
- 6: Right-of-way grading or vegetation clearing will occur as necessary.
- 7: Seed mixes in the ECRP or according to landowner agreements or as directed by E.I.
- 8: Pacific Connector understands that fisheries' construction windows only apply to those waterbodies flowing at the time of construction and that the windows do not apply to HDD crossings.

LEGEND

Proposed Pipeline

Construction Right-of-Way

- Temporary Construction Right-of-Way
- Temporary Extra Work Area
- Uncleared Storage Area
- Pipe Yard
- Aboveground Facility
- Rock Source/Disposal

Tax Parcel Boundaries

Wetland

Stream

Access Road

Permanent / Temporary Access Road (PAR / TAR)

Note: BMP type and placement to be determined by Environmental Inspector based on site-specific conditions.

Drivable Berm or Sediment Barrier / Portable Bridge / Wetland Crossing (DB) (SB) (PB) (WC)

Silt Fence (SF)

Safety Fence (SAF)

Slash Filter Windrow (SPW)

Construction Entrance Pad (CE)

BLM LANDUSE - 2016 RMP

2a - District Designated Reserve (No Harvest)	2b - District Designated Reserve (No-Harvest)
3a - Late-Successional Reserve (Dry Forest)	3b - Late-Successional Reserve (Moist Forest)
4a - Riparian Reserve (Dry Forest)	4b - Riparian Reserve (Moist Forest)
5 - Esthetic Management Area	6 - Harvest Land Base (Unseen-Aged Timber Area)
7 - Harvest Land Base (Low Intensity Timber Area)	8 - Harvest Land Base (Moderate Intensity Timber Area)

FEDERAL LANDS SOIL RISK SENSITIVITY RANK

1-Very Low	2-Low	3-Moderate	4-High	5-Very High
------------	-------	------------	--------	-------------

REVISIONS

NO.	DATE	BY	DESCRIPTION	CHK.	APP.
2	Sept-2017 Aug-2019	EE EE	Issued for FERC Certificate Application Issued for FERC DEIS Response	EE EE	EE EE

200 0 200 400 FEET

PACIFIC CONNECTOR GAS PIPELINE PROJECT  
PACIFIC CONNECTOR GAS PIPELINE, LP  
ENVIRONMENTAL ALIGNMENT

SPREAD #2  
MP 16.36BR TO 16.90BR  
COOS COUNTY, OREGON

DRAWN BY:	EE	DATE:	AUG-2019	ISSUED FOR BID:	24x36 SCALE:1 Inch = 200 Feet
CHECKED BY:	EE	DATE:	AUG-2019	ISSUED FOR CONSTRUCTION:	11x17 SCALE:1 Inch = 450 Feet
APPROVED BY:	EE	DATE:	AUG-2019	DRAWING NUMBER:	3430.29-014

SHEET 14 OF 226

PUBLIC







Legal Location			T26S, R12W, Section 22		T26S, R12W, Section 27		Legal Location
Ownership / Management		CO-045.119	CO-045.121	CO-045.122	CO-045.123		Ownership / Management
Jurisdiction		COOS COUNTY		BLM - COOS BAY DISTRICT			Jurisdiction
Federal Landuse Allocation				3b			Federal Landuse Allocation
Areas of High Groundwater (Potential Trench Dewatering)							Areas of High Groundwater (Potential Trench Dewatering)
Wetland / Waterbody							Wetland / Waterbody
Crossing Method / Instream Construction Window <sup>1</sup>							Crossing Method / Instream Construction Window <sup>1</sup>
Biological Seasonal Construction Window (as of September 2017)				MARBLED MURRELET (APRIL 1 - AUGUST 5 (DTRs))			Biological Seasonal Construction Window (as of September 2017)
Topsoil Salvage / Federal Lands Soil Risk							Topsoil Salvage / Federal Lands Soil Risk
Hydrostatic Test Water Release / Aboveground Facilities / Residential							Hydrostatic Test Water Release / Aboveground Facilities / Residential
Survey Status (wetlands as of July 2017)							Survey Status (wetlands as of July 2017)

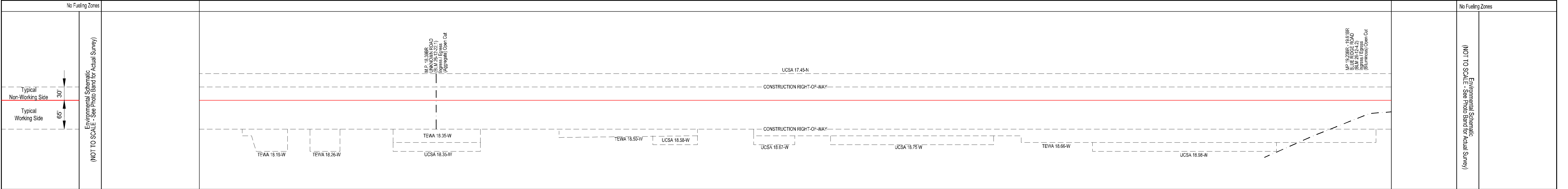
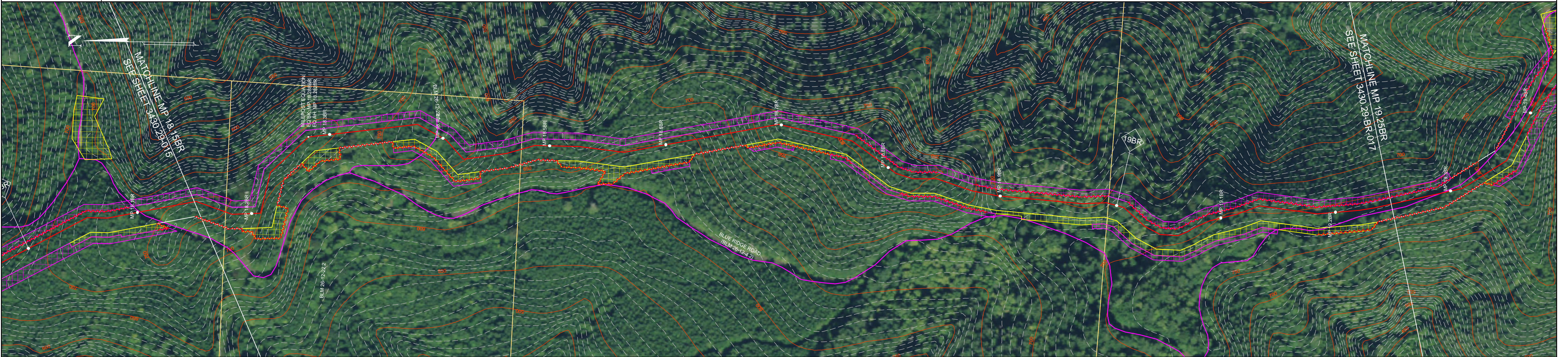

NOTES:

- 1: In wetlands cut vegetation off at ground level, leaving existing root systems in place and remove the vegetation from the wetland for disposal.
- 2: In wetlands limit pulling of tree stumps and grading activities to directly over the trench line. Do not grade or remove stumps or root systems from the rest of the construction right-of-way.
- 3: In wetlands segregate the top one foot of topsoil from the trench line, except in areas where standing water or saturated soils are present.
- 4: Topsoil will be stripped from the trench line and spoil storage area only in croplands, hayfields, pastures and residential areas. Topsoil may be imported in residential areas as necessary to assure adequate reclamation.
- 5: If streams proposed to be open cut are flowing at the time of construction, they will be crossed using a dry open cut method (i.e., flume, dam & pump, etc.). If streams proposed to be dry open cut are not flowing at the time of construction, they will be open cut.
- 6: Right-of-way grading or vegetation clearing will occur as necessary.
- 7: Seed mixes in the ECRP or according to landowner agreements or as directed by E.I.
- 8: Pacific Connector understands that fisheries' construction windows only apply to those waterbodies flowing at the time of construction and that the windows do not apply to HDD crossings.

**LEGEND**

Proposed Pipeline

Construction Right-of-Way

- Temporary Construction Right-of-Way (Shown white on photography)
- Temporary Extra Work Area
- Uncleared Storage Area
- Pipe Yard
- Aboveground Facility
- Rock Source/Disposal

Tax Parcel Boundaries

Wetland

Stream

Access Road

Permanent / Temporary Access Road (PAR / TAR)

Note: BMP type and placement to be determined by Environmental Inspector based on site-specific conditions.

- Drivable Berm or Sediment Barrier / Portable Bridge / Wetland Crossing (DB) (SB) (PB) (WC)
- Silt Fence (SF)
- Safety Fence (SAF)
- Slash Filter Windrow (SPW)
- Construction Entrance Pad (CE)

**BLM LANDUSE - 2016 RMP**

2a - District Designated Reserve (No Harvest)	NO.	DATE	BY	DESCRIPTION	CHK.	APP.
2b - District Designated Reserve (No-Forrest)	2	Sept-2017	EE	Issued for FERC Certificate Application	EE	EE
3a - Late-Successional Reserve (Dry Forest)		Aug-2019	EE	Issued for FERC DEIS Response	EE	EE
3b - Late-Successional Reserve (Moist Forest)						
4a - Riparian Reserve (Dry Forest)						
4b - Riparian Reserve (Moist Forest)						
5 - Esthetic Management Area						
6 - Harvest Land Base (Uneven-Aged Timber Area)						
7 - Harvest Land Base (Low Intensity Timber Area)						
8 - Harvest Land Base (Moderate Intensity Timber Area)						

**FEDERAL LANDS SOIL RISK SENSITIVITY RANK**

1-Very Low	200	0	200	400	FEET
2-Low					
3-Moderate					
4-High					
5-Very High					

**PUBLIC**

**PACIFIC CONNECTOR GAS PIPELINE PROJECT**

**PACIFIC CONNECTOR GAS PIPELINE, LP**

**ENVIRONMENTAL ALIGNMENT**

**SPREAD #2**

**MP 18.15BR - 19.25BR**

**COOS COUNTY, OREGON**

**Pacific Connector**

**GAS PIPELINE**

DRAWN BY: EE	DATE: AUG-2019	ISSUED FOR BID:	24x36 SCALE:1 Inch = 200 Feet
CHECKED BY: EE	DATE: AUG-2019	ISSUED FOR CONSTRUCTION:	11x17 SCALE:1 Inch = 450 Feet
APPROVED BY: EE	DATE: AUG-2019	DRAWING NUMBER: 3430.29-016	SHEET 16 OF 226











Legal Location		T28S, R12W, Section 35		T27S, R12W, Section 2			Legal Location
Ownership / Management		CO-045.125		CO-045.126		CO-045.124	Ownership / Management
Jurisdiction		BLM - COOS BAY DISTRICT				COOS COUNTY	Jurisdiction
Federal Landuse Allocation		3b					Federal Landuse Allocation
Areas of High Groundwater (Potential Trench Dewatering)							Areas of High Groundwater (Potential Trench Dewatering)
Wetland / Waterbody							Wetland / Waterbody
Crossing Method <sup>7</sup> / Instream Construction Window <sup>8</sup>							Crossing Method <sup>7</sup> / Instream Construction Window <sup>8</sup>
Biological Seasonal Construction Window (as of September 2017)							Biological Seasonal Construction Window (as of September 2017)
Topsoil Salvage / Federal Lands Soil Risk							Topsoil Salvage / Federal Lands Soil Risk
Hydrostatic Test Water Release / Aboveground Facilities / Residential						BVA #2	Hydrostatic Test Water Release / Aboveground Facilities / Residential
Survey Status (wetlands as of July 2017)							Survey Status (wetlands as of July 2017)

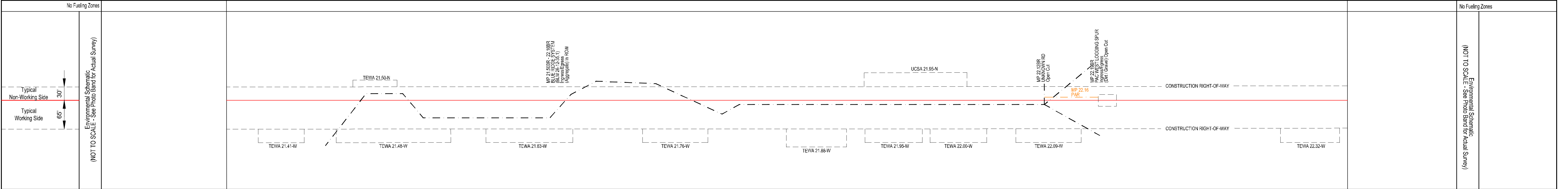
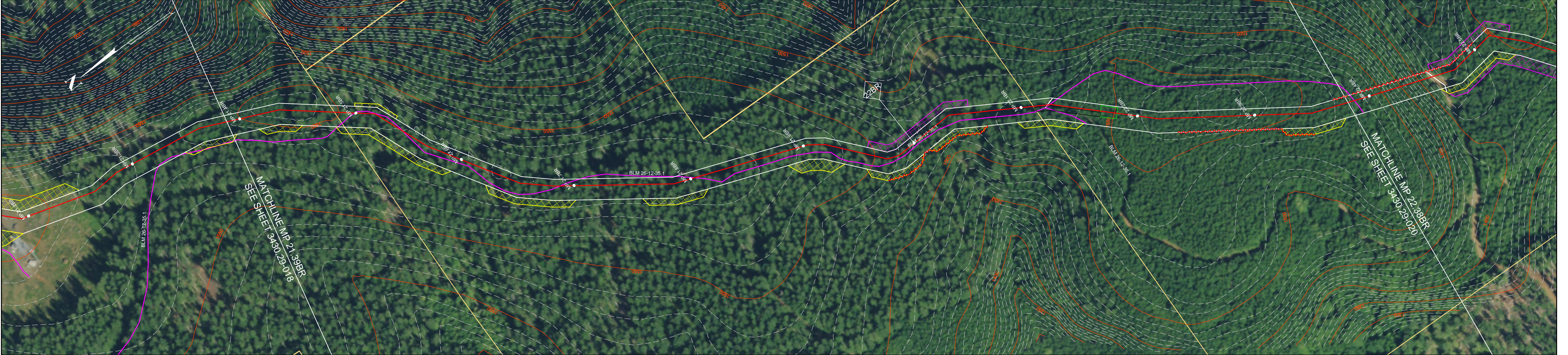

NOTES:

- 1: In wetlands cut vegetation off at ground level, leaving existing root systems in place and remove the vegetation from the wetland for disposal.
- 2: In wetlands limit pulling of tree stumps and grading activities to directly over the trench line. Do not grade or remove stumps or root systems from the rest of the construction right-of-way.
- 3: In wetlands segregate the top one foot of topsoil from the trench line, except in areas where standing water or saturated soils are present.
- 4: Topsoil will be stripped from the trench line and spoil storage area only in croplands, hayfields, pastures and residential areas. Topsoil may be imported in residential areas as necessary to assure adequate reclamation.
- 5: If streams proposed to be open cut are flowing at the time of construction, they will be crossed using a dry open cut method (i.e., flume, dam & pump, etc.). If streams proposed to be dry open cut are not flowing at the time of construction, they will be open cut.
- 6: Right-of-way grading or vegetation clearing will occur as necessary.
- 7: Seed mixes in the ECRP or according to landowner agreements or as directed by E.I.
- 8: Pacific Connector understands that fisheries' construction windows only apply to those waterbodies flowing at the time of construction and that the windows do not apply to HDD crossings.

LEGEND

Proposed Pipeline

Construction Right-of-Way

- Temporary Construction Right-of-Way (Shown white on photography)
- Temporary Extra Work Area
- Uncleared Storage Area
- Pipe Yard
- Aboveground Facility
- Rock Source/Disposal

Tax Parcel Boundaries

Wetland

Stream

Access Road

Permanent / Temporary Access Road (PAR / TAR)

Note: BMP type and placement to be determined by Environmental Inspector based on site-specific conditions.

- Drivable Berm or Sediment Barrier / Portable Bridge / Wetland Crossing (DB) (SB) (PB) (WC)
- Silt Fence (SF)
- Safety Fence (SAF)
- Slash Filter Windrow (SPW)
- Construction Entrance Pad (CE)

BLM LANDUSE - 2016 RMP

2a - District Designated Reserve (No Harvest)	2b - District Designated Reserve (No Forest)
3a - Late Successional Reserve (Dry Forest)	3b - Late Successional Reserve (Moist Forest)
4a - Riparian Reserve (Dry Forest)	4b - Riparian Reserve (Moist Forest)
5 - Esthetic Management Area	6 - Harvest Land Base (Unseen-Aged Timber Area)
7 - Harvest Land Base (Low Intensity Timber Area)	8 - Harvest Land Base (Moderate Intensity Timber Area)

FEDERAL LANDS SOIL RISK SENSITIVITY RANK

1-Very Low	2-Low	3-Moderate	4-High	5-Very High
------------	-------	------------	--------	-------------

REVISIONS

NO.	DATE	BY	DESCRIPTION	CHK.	APP.
2	Sept-2017 Aug-2019	EE	Issued for FERC Certificate Application Issued for FERC DEIS Response	EE	EE

200 0 200 400 FEET

PUBLIC

PACIFIC CONNECTOR GAS PIPELINE PROJECT  
PACIFIC CONNECTOR GAS PIPELINE, LP  
ENVIRONMENTAL ALIGNMENT

SPREAD #2  
MP 21.39BR - 22.38BR  
COOS COUNTY, OREGON

DRAWN BY:	EE	DATE:	AUG-2019	ISSUED FOR BID:	24x36 SCALE:1 Inch = 200 Feet
CHECKED BY:	EE	DATE:	AUG-2019	ISSUED FOR CONSTRUCTION:	11x17 SCALE:1 Inch = 450 Feet
APPROVED BY:	EE	DATE:	AUG-2019	DRAWING NUMBER:	3430.29-019

SHEET 19 OF 226

Pacific Connector  
GAS PIPELINE



Legal Location		T27S, R12W, Section 2	T27S, R12W, Section 11	T27S, R12W, Section 10	T27S, R12W, Section 11	Legal Location
Ownership / Management		CO-045.127	CO-045.128	CO-045.129	CO-045.130	Ownership / Management
Jurisdiction		COOS COUNTY	BLM - COOS BAY DISTRICT	COOS COUNTY	BLM - COOS BAY DISTRICT	Jurisdiction
Federal Landuse Allocation			3b		3b	Federal Landuse Allocation
Areas of High Groundwater (Potential Trench Dewatering)						Areas of High Groundwater (Potential Trench Dewatering)
Wetland / Waterbody						Wetland / Waterbody
Crossing Method <sup>7</sup> / Instream Construction Window <sup>8</sup>						Crossing Method <sup>7</sup> / Instream Construction Window <sup>8</sup>
Biological Seasonal Construction Window (as of September 2017)			MARBLED MURRELET (APRIL 1 - AUGUST 5 (DTRs))			Biological Seasonal Construction Window (as of September 2017)
Topsoil Salvage / Federal Lands Soil Risk						Topsoil Salvage / Federal Lands Soil Risk
Hydrostatic Test Water Release / Aboveground Facilities / Residential						Hydrostatic Test Water Release / Aboveground Facilities / Residential
Survey Status (wetlands as of July 2017)						Survey Status (wetlands as of July 2017)

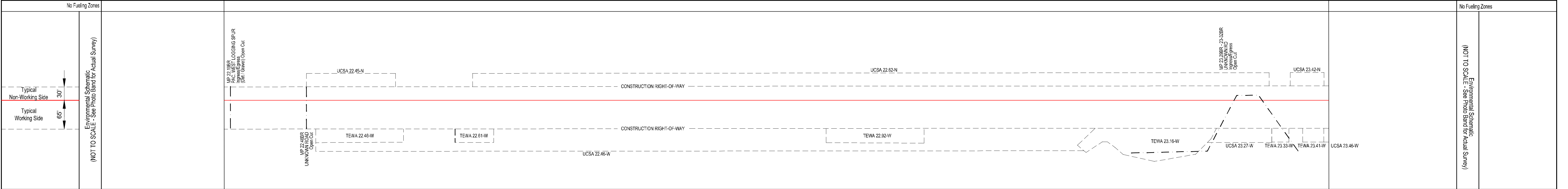
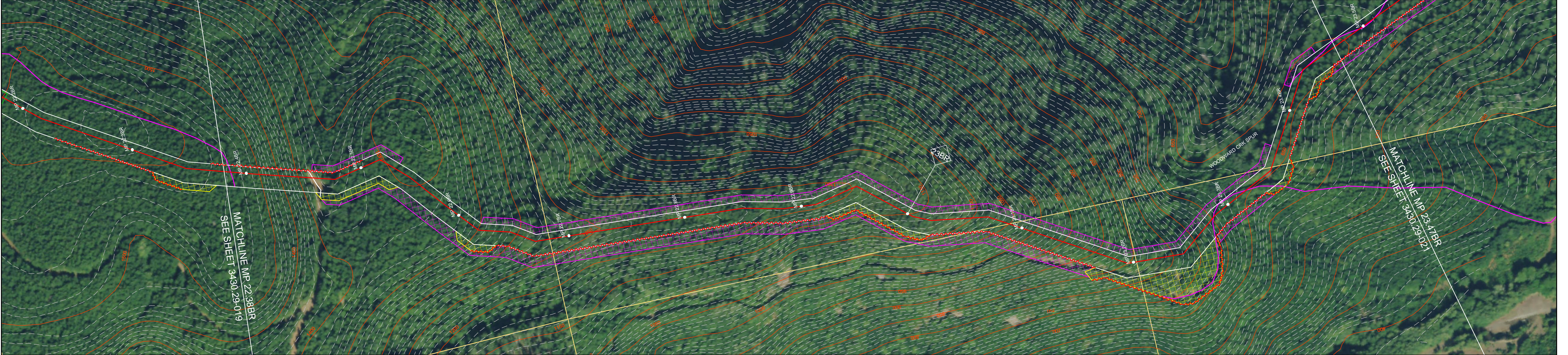

NOTES:

- 1: In wetlands cut vegetation off at ground level, leaving existing root systems in place and remove the vegetation from the wetland for disposal.
- 2: In wetlands limit pulling of tree stumps and grading activities to directly over the trench line. Do not grade or remove stumps or root systems from the rest of the construction right-of-way.
- 3: In wetlands segregate the top one foot of topsoil from the trench line, except in areas where standing water or saturated soils are present.
- 4: Topsoil will be stripped from the trench line and spoil storage area only in croplands, hayfields, pastures and residential areas. Topsoil may be imported in residential areas as necessary to assure adequate reclamation.
- 5: If streams proposed to be open cut are flowing at the time of construction, they will be crossed using a dry open cut method (i.e., flume, dam & pump, etc.). If streams proposed to be dry open cut are not flowing at the time of construction, they will be open cut.
- 6: Right-of-way grading or vegetation clearing will occur as necessary.
- 7: Seed mixes in the ECRP or according to landowner agreements or as directed by E.I.
- 8: Pacific Connector understands that fisheries' construction windows only apply to those waterbodies flowing at the time of construction and that the windows do not apply to HDD crossings.

**LEGEND**

Proposed Pipeline

Construction Right-of-Way

- Temporary Construction Right-of-Way (Shown white on photography)
- Temporary Extra Work Area
- Uncleared Storage Area
- Pipe Yard
- Aboveground Facility
- Rock Source/Disposal

Tax Parcel Boundaries

Wetland

Stream

Access Road

Permanent / Temporary Access Road (PAR / TAR)

Note: BMP type and placement to be determined by Environmental Inspector based on site-specific conditions.

- Drivable Berm or Sediment Barrier / Portable Bridge / Wetland Crossing (DB) (SB) (PB) (WC)
- Silt Fence (SF)
- Safety Fence (SAF)
- Slash Filter Windrow (SPW)
- Construction Entrance Pad (CE)

**BLM LANDUSE - 2016 RMP**

- 2a - District Designated Reserve (No Harvest)
- 2b - District Designated Reserve (No-Harvest)
- 3a - Late-Successional Reserve (Dry Forest)
- 3b - Late-Successional Reserve (Moist Forest)
- 4a - Riparian Reserve (Dry Forest)
- 4b - Riparian Reserve (Moist Forest)
- 5 - Esthetic Management Area
- 6 - Harvest Land Base (Unseen-Aged Timber Area)
- 7 - Harvest Land Base (Low Intensity Timber Area)
- 8 - Harvest Land Base (Moderate Intensity Timber Area)

**FEDERAL LANDS SOIL RISK SENSITIVITY RANK**

- 1-Very Low
- 2-Low
- 3-Moderate
- 4-High
- 5-Very High

**REVISIONS**

NO.	DATE	BY	DESCRIPTION	CHK.	APP.
2	Sept-2017 Aug-2019	EE EE	Issued for FERC Certificate Application Issued for FERC DEIS Response	EE EE	EE EE

200 0 200 400 FEET

**PUBLIC**

**PACIFIC CONNECTOR GAS PIPELINE PROJECT**

**PACIFIC CONNECTOR GAS PIPELINE, LP**

**ENVIRONMENTAL ALIGNMENT**

**SPREAD #2**

**MP 22.38BR - 23.47BR**

**COOS COUNTY, OREGON**

DRAWN BY: EE DATE: AUG-2019 ISSUED FOR BID: 24x36 SCALE:1 Inch = 200 Feet

CHECKED BY: EE DATE: AUG-2019 ISSUED FOR CONSTRUCTION: 11x17 SCALE:1 Inch = 450 Feet

APPROVED BY: EE DATE: AUG-2019 DRAWING NUMBER: 3430.29-020 SHEET 20 OF 226

**Pacific Connector**

GAS PIPELINE



Legal Location	T27S, R12W, Section 11			T27S, R12W, Section 14				Legal Location		
Ownership / Management	CO-045.128			CO-045.131	CO-045.132		CO-045.133	COOS BAY WAGON RD CO-045.135	CO-127.010	Ownership / Management
Jurisdiction	BLM - COOS BAY DISTRICT			COOS COUNTY						Jurisdiction
Federal Landuse Allocation	3b									Federal Landuse Allocation
Areas of High Groundwater (Potential Trench Dewatering)				STEINNON CREEK						Areas of High Groundwater (Potential Trench Dewatering)
Wetland / Waterbody				DRY OPEN CUT / JULY 1 - SEPT 15						Wetland / Waterbody
Crossing Method / Instream Construction Window <sup>1</sup>										Crossing Method / Instream Construction Window <sup>1</sup>
Biological Seasonal Construction Window <sup>2</sup> (as of September 2017)										Biological Seasonal Construction Window <sup>2</sup> (as of September 2017)
Topsoil Salvage / Federal Lands Soil Risk										Topsoil Salvage / Federal Lands Soil Risk
Hydrostatic Test Water Release / Aboveground Facilities / Residential										Hydrostatic Test Water Release / Aboveground Facilities / Residential
Survey Status (wetlands as of July 2017)										Survey Status (wetlands as of July 2017)

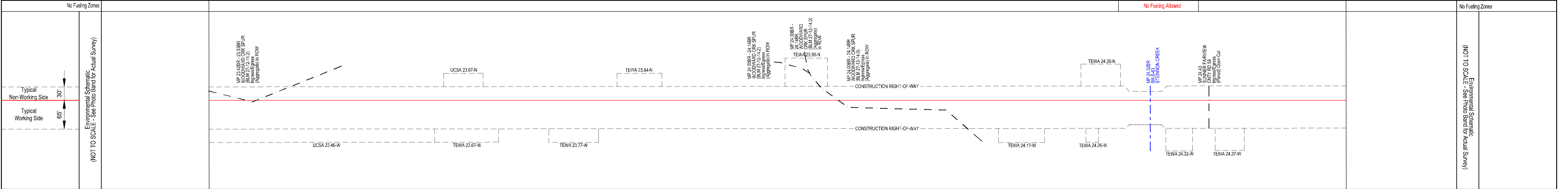
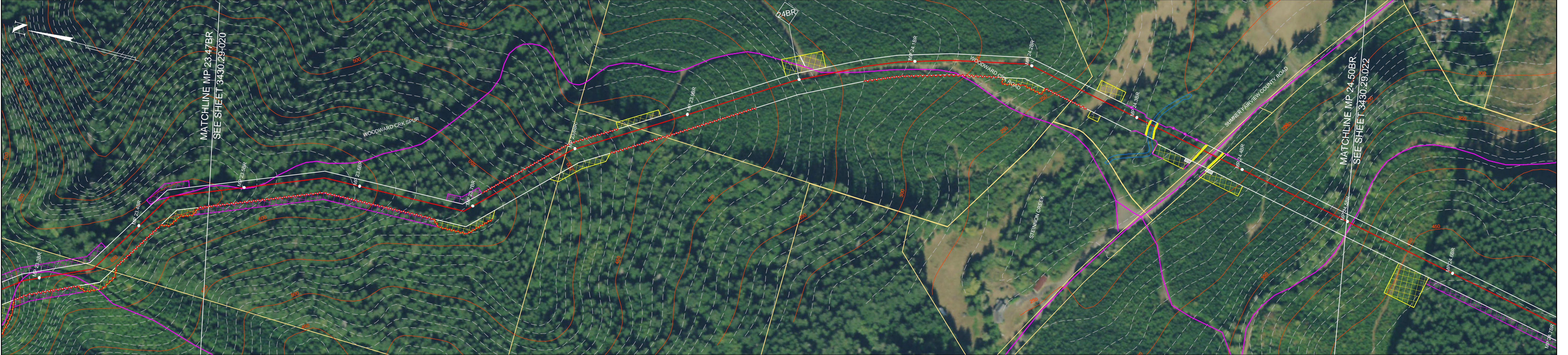

NOTES:

- 1: In wetlands cut vegetation off at ground level, leaving existing root systems in place and remove the vegetation from the wetland for disposal.
- 2: In wetlands limit pulling of tree stumps and grading activities to directly over the trench line. Do not grade or remove stumps or root systems from the rest of the construction right-of-way.
- 3: In wetlands segregate the top one foot of topsoil from the trench line, except in areas where standing water or saturated soils are present.
- 4: Topsoil will be stripped from the trench line and spoil storage area only in croplands, hayfields, pastures and residential areas. Topsoil may be imported in residential areas as necessary to assure adequate reclamation.
- 5: If streams proposed to be open cut are flowing at the time of construction, they will be crossed using a dry open cut method (i.e., flume, dam & pump, etc.). If streams proposed to be dry open cut are not flowing at the time of construction, they will be open cut.
- 6: Right-of-way grading or vegetation clearing will occur as necessary.
- 7: Seed mixes in the ECRP or according to landowner agreements or as directed by E.I.
- 8: Pacific Connector understands that fisheries' construction windows only apply to those waterbodies flowing at the time of construction and that the windows do not apply to HDD crossings.

LEGEND

Proposed Pipeline

Construction Right-of-Way

- Temporary Construction Right-of-Way
- Temporary Extra Work Area
- Uncleared Storage Area
- Pipe Yard
- Aboveground Facility
- Rock Source/Disposal

Tax Parcel Boundaries

Wetland

Stream

Access Road

Permanent / Temporary Access Road (PAR / TAR)

Note: BMP type and placement to be determined by Environmental Inspector based on site-specific conditions.

Drivable Berm or Sediment Barrier / Portable Bridge / Wetland Crossing (DB) (SB) (PB) (WC)

Silt Fence (SF)

Safety Fence (SAF)

Slash Filter Windrow (SPW)

Construction Entrance Pad (CE)

BLM LANDUSE - 2016 RMP

2a - District Designated Reserve (No Harvest)

2b - District Designated Reserve (No-Harvest)

3a - Late-Successional Reserve (Dry Forest)

3b - Late-Successional Reserve (Moist Forest)

4a - Riparian Reserve (Dry Forest)

4b - Riparian Reserve (Moist Forest)

5 - Esthetic Management Area

6 - Harvest Land Base (Unseen-Aged Timber Area)

7 - Harvest Land Base (Low Intensity Timber Area)

8 - Harvest Land Base (Moderate Intensity Timber Area)

FEDERAL LANDS SOIL RISK SENSITIVITY RANK

1-Very Low

2-Low

3-Moderate

4-High

5-Very High

REVISIONS

NO.	DATE	BY	DESCRIPTION	CHK.	APP.
2	Sept-2017	EE	Issued for FERC Certificate Application	EE	EE
	Aug-2019	EE	Issued for FERC DEIS Response	EE	EE

200 0 200 400 FEET

PACIFIC CONNECTOR GAS PIPELINE PROJECT

PACIFIC CONNECTOR GAS PIPELINE, LP

ENVIRONMENTAL ALIGNMENT

SPREAD #2

MP 23.47BR TO 24.50BR

COOS COUNTY, OREGON

DRAWN BY: EE DATE: AUG-2019 ISSUED FOR BID: 24x36 SCALE:1 Inch = 200 Feet

CHECKED BY: EE DATE: AUG-2019 ISSUED FOR CONSTRUCTION: 11x17 SCALE:1 Inch = 450 Feet

APPROVED BY: EE DATE: AUG-2019 DRAWING NUMBER: 3430.29-021 SHEET 21 OF 226



Legal Location		T27S, R12W, Section 14	T27S, R12W, Section 23				Legal Location
Ownership / Management		CCO-127.010	CO-127.000				Ownership / Management
Jurisdiction		COOS COUNTY	BLM - COOS BAY DISTRICT				Jurisdiction
Federal Landuse Allocation			8	2b	8	2b	8
Areas of High Groundwater (Potential Trench Dewatering)							
Wetland / Waterbody							
Crossing Method / Instream Construction Window <sup>1</sup>							
Biological Seasonal Construction Window (as of September 2017)							
Topsoil Salvage / Federal Lands Soil Risk			unknown	1	2	1	2
Hydrostatic Test Water Release / Aboveground Facilities / Residential							
Survey Status (wetlands as of July 2017)							

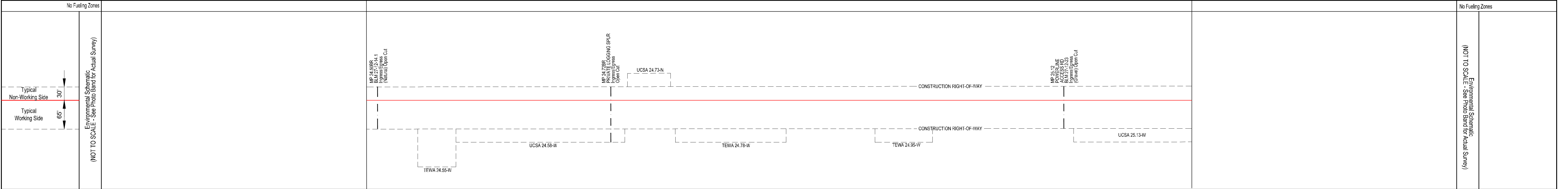
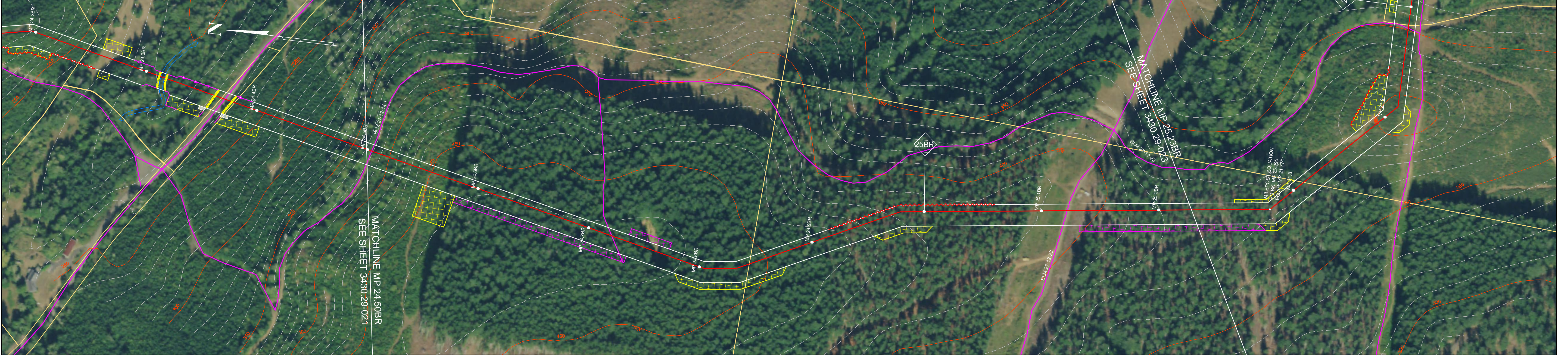

NOTES:

- 1: In wetlands cut vegetation off at ground level, leaving existing root systems in place and remove the vegetation from the wetland for disposal.
- 2: In wetlands limit pulling of tree stumps and grading activities to directly over the trench line. Do not grade or remove stumps or root systems from the rest of the construction right-of-way.
- 3: In wetlands segregate the top one foot of topsoil from the trench line, except in areas where standing water or saturated soils are present.
- 4: Topsoil will be stripped from the trench line and spoil storage area only in croplands, hayfields, pastures and residential areas. Topsoil may be imported in residential areas as necessary to assure adequate reclamation.
- 5: If streams proposed to be open cut are flowing at the time of construction, they will be crossed using a dry open cut method (i.e., flume, dam & pump, etc.). If streams proposed to be dry open cut are not flowing at the time of construction, they will be open cut.
- 6: Right-of-way grading or vegetation clearing will occur as necessary.
- 7: Seed mixes in the ECRP or according to landowner agreements or as directed by E.I.
- 8: Pacific Connector understands that fisheries' construction windows only apply to those waterbodies flowing at the time of construction and that the windows do not apply to HDD crossings.

**LEGEND**

Proposed Pipeline

Construction Right-of-Way

- Temporary Construction Right-of-Way
- Temporary Extra Work Area
- Uncleared Storage Area
- Pipe Yard
- Aboveground Facility
- Rock Source/Disposal

Tax Parcel Boundaries

Wetland

Stream

Access Road

Permanent / Temporary Access Road (PAR / TAR)

Note: BMP type and placement to be determined by Environmental Inspector based on site-specific conditions.

Drivable Berm or Sediment Barrier / Portable Bridge / Wetland Crossing (DB) (SB) (PB) (WC)

Silt Fence (SF)

Safety Fence (SAF)

Slash Filter Windrow (SPW)

Construction Entrance Pad (CE)

**BLM LANDUSE - 2016 RMP**

2a - District Designated Reserve (No Harvest)	2b - District Designated Reserve (No-Forrest)	3a - Late-Successional Reserve (Dry Forest)	3b - Late-Successional Reserve (Moist Forest)	4a - Riparian Reserve (Dry Forest)	4b - Riparian Reserve (Moist Forest)	5 - Esthetic Management Area	6 - Harvest Land Base (Unseen-Aged Timber Area)	7 - Harvest Land Base (Low Intensity Timber Area)	8 - Harvest Land Base (Moderate Intensity Timber Area)
-----------------------------------------------	-----------------------------------------------	---------------------------------------------	-----------------------------------------------	------------------------------------	--------------------------------------	------------------------------	-------------------------------------------------	---------------------------------------------------	--------------------------------------------------------

**FEDERAL LANDS SOIL RISK SENSITIVITY RANK**

1-Very Low	2-Low	3-Moderate	4-High	5-Very High
------------	-------	------------	--------	-------------

**REVISIONS**

NO.	DATE	BY	DESCRIPTION	CHK.	APP.
2	Sept-2017 Aug-2019	EE EE	Issued for FERC Certificate Application Issued for FERC DEIS Response	EE EE	EE EE

200 0 200 400 FEET

**PUBLIC**

**PACIFIC CONNECTOR GAS PIPELINE PROJECT**

**PACIFIC CONNECTOR GAS PIPELINE, LP**

**ENVIRONMENTAL ALIGNMENT**

**SPREAD #2**

**MP 24.50 TO 25.23BR**

**COOS COUNTY, OREGON**

DRAWN BY: EE DATE: AUG-2019 ISSUED FOR BID: 24x36 SCALE:1 Inch = 200 Feet

CHECKED BY: EE DATE: AUG-2019 ISSUED FOR CONSTRUCTION: 11x17 SCALE:1 Inch = 450 Feet

APPROVED BY: EE DATE: AUG-2019 DRAWING NUMBER: 3430.29-022 SHEET 22 OF 226

**Pacific Connector**

GAS PIPELINE



Legal Location	SEC 23, T27S, R12W					SEC 24, T27S, R12W	Legal Location
Ownership / Management	CO-127.000	CO-128.000		CO-129.000		CO-131.000	Ownership / Management
Jurisdiction	BLM - COOS BAY DISTRICT		COOS COUNTY				Jurisdiction
Federal Landuse Allocation	8						Federal Landuse Allocation
Areas of High Groundwater (Potential Trench Dewatering)							Areas of High Groundwater (Potential Trench Dewatering)
Wetland / Waterbody							Wetland / Waterbody
Crossing Method / Instream Construction Window <sup>3</sup>							Crossing Method / Instream Construction Window <sup>3</sup>
Biological Seasonal Construction Window (as of September 2017)	MARBLE MURRELET (APRIL 1 - AUGUST 5 (DTRs))						Biological Seasonal Construction Window (as of September 2017)
Topsoil Salvage / Federal Lands Soil Risk	2	1	2				Topsoil Salvage / Federal Lands Soil Risk
Hydrostatic Test Water Release / Aboveground Facilities / Residential							Hydrostatic Test Water Release / Aboveground Facilities / Residential
Survey Status (wetlands as of July 2017)			ACCESS DENIED (CULTURAL / WETLAND)		ACCESS DENIED (WETLAND)		Survey Status (wetlands as of July 2017)

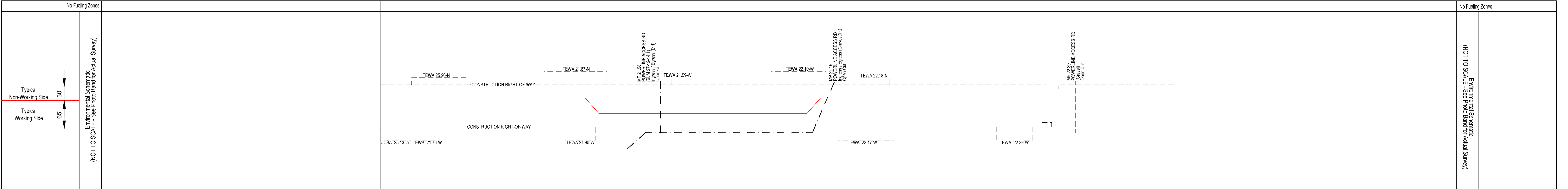
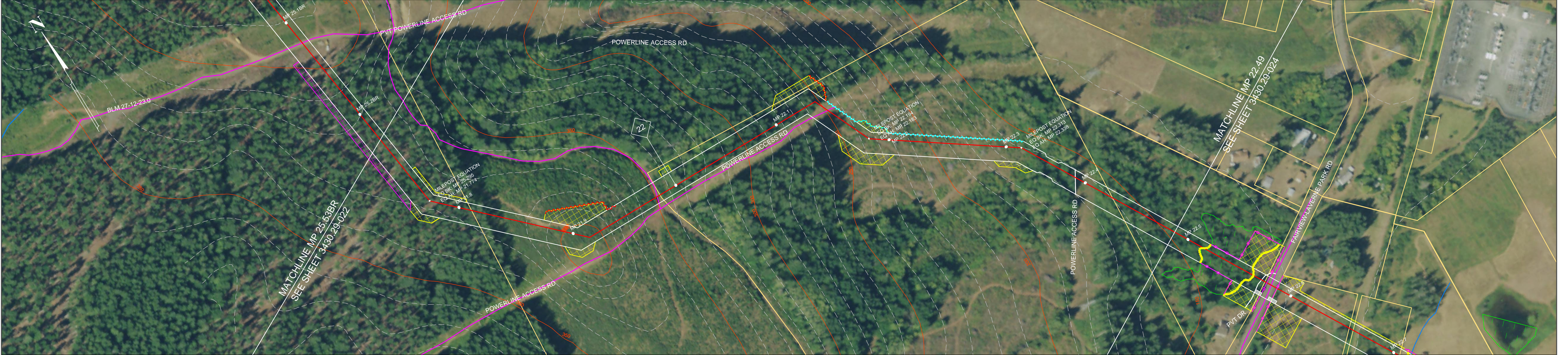

NOTES:

- 1: In wetlands cut vegetation off at ground level, leaving existing root systems in place and remove the vegetation from the wetland for disposal.
- 2: In wetlands limit pulling of tree stumps and grading activities to directly over the trench line. Do not grade or remove stumps or root systems from the rest of the construction right-of-way.
- 3: In wetlands segregate the top one foot of topsoil from the trench line, except in areas where standing water or saturated soils are present.
- 4: Topsoil will be stripped from the trench line and spoil storage area only in croplands, hayfields, pastures and residential areas. Topsoil may be imported in residential areas as necessary to assure adequate reclamation.
- 5: If streams proposed to be open cut are flowing at the time of construction, they will be crossed using a dry open cut method (i.e., flume, dam & pump, etc.). If streams proposed to be dry open cut are not flowing at the time of construction, they will be open cut.
- 6: Right-of-way grading or vegetation clearing will occur as necessary.
- 7: Seed mixes in the ECRP or according to landowner agreements or as directed by E.I.
- 8: Pacific Connector understands that fisheries' construction windows only apply to those waterbodies flowing at the time of construction and that the windows do not apply to HDD crossings.

**LEGEND**

Proposed Pipeline

Construction Right-of-Way

- Temporary Construction Right-of-Way (Shown white on photography)
- Temporary Extra Work Area
- Uncleared Storage Area
- Pipe Yard
- Aboveground Facility
- Rock Source/Disposal

Tax Parcel Boundaries

Wetland

Stream

Access Road

Permanent / Temporary Access Road (PAR / TAR)

Note: BMP type and placement to be determined by Environmental Inspector based on site-specific conditions.

Drivable Berm or Sediment Barrier / Portable Bridge / Wetland Crossing (DB) (SB) (PB) (WC)

Silt Fence (SF)

Safety Fence (SAF)

Slash Filter Windrow (SPW)

Construction Entrance Pad (CE)

**BLM LANDUSE - 2016 RMP**

2a - District Designated Reserve (No Harvest)	2b - District Designated Reserve (No-Forrest)
3a - Late-Successional Reserve (Dry Forest)	3b - Late-Successional Reserve (Moist Forest)
4a - Riparian Reserve (Dry Forest)	4b - Riparian Reserve (Moist Forest)
5 - Esthetic Management Area	6 - Harvest Land Base (Unseen-Aged Timber Area)
7 - Harvest Land Base (Low Intensity Timber Area)	8 - Harvest Land Base (Moderate Intensity Timber Area)

**FEDERAL LANDS SOIL RISK SENSITIVITY RANK**

1-Very Low  
2-Low  
3-Moderate  
4-High  
5-Very High

**REVISIONS**

NO.	DATE	BY	DESCRIPTION	CHK.	APP.
2	Sept-2017 Aug-2019	EE EE	Issued for FERC Certificate Application Issued for FERC DEIS Response	EE EE	EE EE

**PACIFIC CONNECTOR GAS PIPELINE PROJECT**  
**PACIFIC CONNECTOR GAS PIPELINE, LP**  
**ENVIRONMENTAL ALIGNMENT**

**SPREAD #2**  
**MP 25.53BR TO 22.49**  
**COOS COUNTY, OREGON**

DRAWN BY: EE DATE: AUG-2019 ISSUED FOR BID: 24x36 SCALE:1 Inch = 200 Feet  
CHECKED BY: EE DATE: AUG-2019 ISSUED FOR CONSTRUCTION: 11x17 SCALE:1 Inch = 450 Feet  
APPROVED BY: EE DATE: AUG-2019 DRAWING NUMBER: 3430.29-023 SHEET 23 OF 226

200 0 200 400 FEET

PUBLIC