

APPENDIX G-2

Horizontal Directional Drill Site-Specific Plan

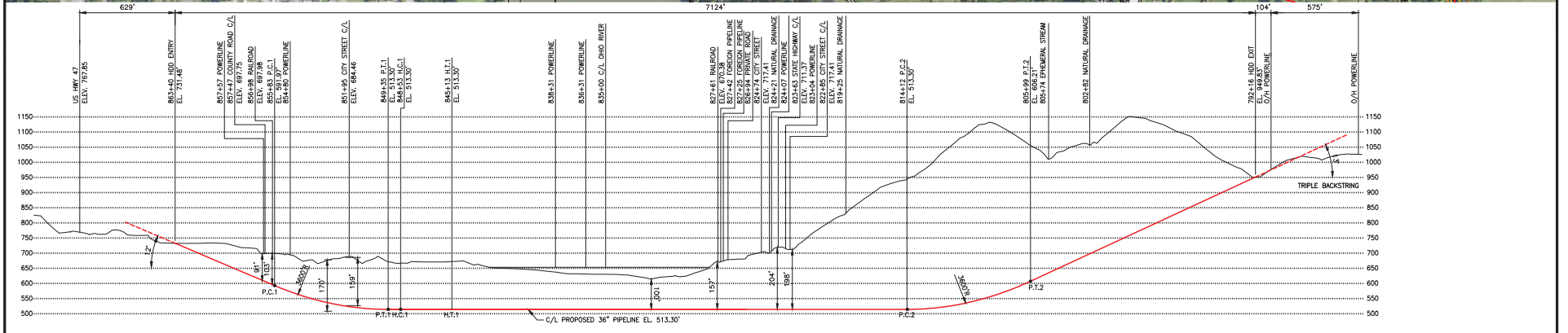
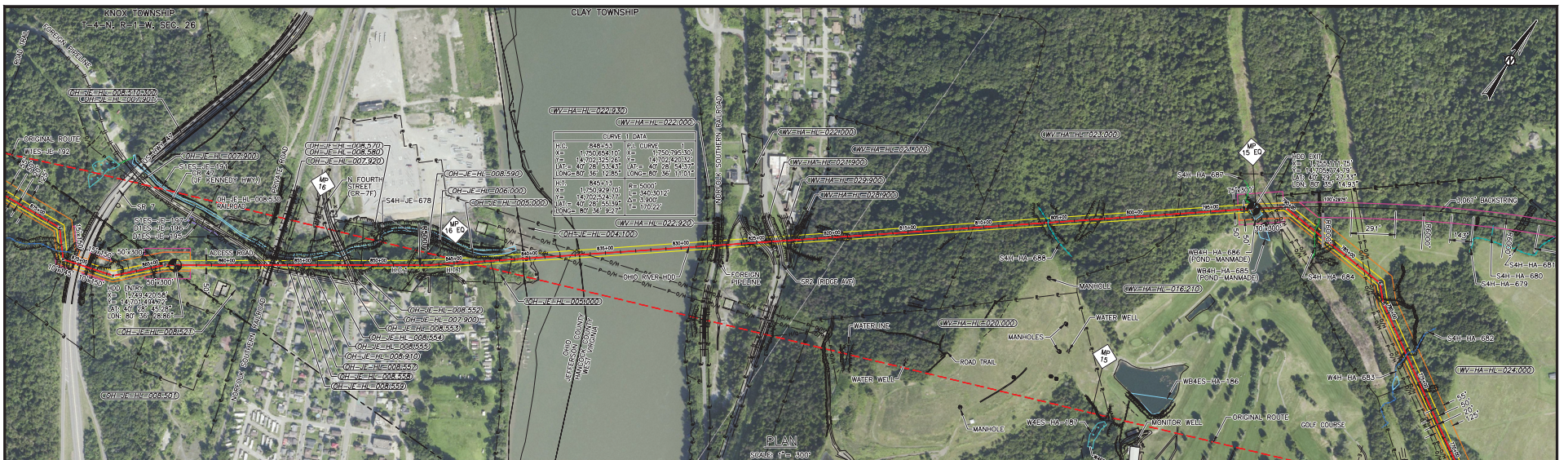

OHIO RIVER HDD
 HORIZONTAL SCALE: 1" = 300'
 VERTICAL SCALE: 1" = 150'

- SPECIFICATIONS:**
 CARRIER PIPE: 36,000" O.D. X 0.750" W.T. X-70
 A.P.I. 5L PSL 2, DSAW, W/ 14-16 MILS FBE AND 40 MILS ARO
 HYDROSTATIC PRE-TEST PRESSURE: "TBD" PSIG MIN - "TBD" PSIG MAX
 DESIGN PRESSURE: MAKP: 1,440 PSIG
 LOCATION CLASS: TBD
 DESIGN FACTOR: 0.5
 TRUE LENGTH: 7,190 FT.
- GENERAL NOTES:**
 1) GRID PROJECTION BASED UPON UTM COORDINATE SYSTEM, ZONE 17 (GRID UNITS IN FEET) GEODETIC DATUM: NAD 1983, CENTRAL MERIDIAN.
 2) CONTRACTOR IS RESPONSIBLE FOR FIELD VERIFYING ALL FOREIGN PIPELINE CROSSINGS AND COVER PRIOR TO CONSTRUCTION.
 3) FOOT ACCESS FOR HDD GUIDED WIRE WILL BE REQUIRED 100 FT TO 200 FT BOTH SIDES OF CENTERLINE. HAND CLEARING OF TREES 3" DIAMETER AND SMALLER.
- ENVIRONMENTAL NOTES:**
 1) EROSION/SEDIMENT CONTROL STRUCTURES TO BE INSTALLED AND MAINTAINED TO MINIMIZE IMPACTS TO WETLANDS OR WATERBODIES.
 2) ANY ON-LAND TRENCH DEWATERING TO BE DIRECTED TO WETLAND FILTER BAG AND/OR COUNTERING STRUCTURE IN AN UPLAND AREA TO MINIMIZE EROSION OF SEDIMENTATION TO WETLANDS/WATERBODIES.
 3) PRE-CONSTRUCTION CONTOURS TO BE RE-ESTABLISHED FOR ALL DISTURBED AREAS. ALL DISTURBED AREAS TO BE RESTORED AND/OR REVEGETATED AS APPLICABLE.
 4) EROSION/SEDIMENTATION CONTROL STRUCTURES TO REMAIN IN PLACE UNTIL RESTORATION AND REVEGETATION ARE DEEMED SUCCESSFUL.

LEGEND:

- PROPOSED PIPELINE
- PERMANENT EASEMENT
- TEMPORARY WORK SPACE
- ADDITIONAL TEMPORARY WORK SPACE
- ACCESS PATH
- GEOTECH CORE

ENVIRONMENTAL LEGEND:

- PERENNIAL STREAM
- EPHEMERAL STREAM
- INTERMITTENT STREAM
- NATURAL DRAINAGE
- WATERBODY
- WETLAND EMERGENT
- WETLAND FORESTED
- WETLAND SCRUB SHRUB

<table border="1"> <tr> <th>DWG. STATUS</th> <th>CHECKED BY</th> <th>DATE</th> <th>APPROVED BY</th> <th>DATE</th> </tr> <tr> <td>PRELIM</td> <td></td> <td></td> <td></td> <td></td> </tr> <tr> <td>BID</td> <td></td> <td></td> <td></td> <td></td> </tr> <tr> <td>CONSTR.</td> <td></td> <td></td> <td></td> <td></td> </tr> <tr> <td>CADD</td> <td></td> <td></td> <td></td> <td></td> </tr> </table>	DWG. STATUS	CHECKED BY	DATE	APPROVED BY	DATE	PRELIM					BID					CONSTR.					CADD					<table border="1"> <tr> <th>PL/REV. NO.</th> <th>DATE</th> <th>DESCRIPTION</th> </tr> <tr> <td>1</td> <td>03/12/16</td> <td>ISSUE FOR BIDDING</td> </tr> </table>	PL/REV. NO.	DATE	DESCRIPTION	1	03/12/16	ISSUE FOR BIDDING	<table border="1"> <tr> <th>CONSTRUCTION YEAR</th> <th>2016</th> </tr> <tr> <th>DESIGN</th> <td>JHR</td> </tr> <tr> <th>ASBUILT</th> <td>KMA</td> </tr> <tr> <th>DATE</th> <td>9-12-14</td> </tr> </table>	CONSTRUCTION YEAR	2016	DESIGN	JHR	ASBUILT	KMA	DATE	9-12-14	<table border="1"> <tr> <th>PROJECT NO.</th> <td>58800000009</td> </tr> <tr> <th>PREVIOUS DWG. NO.</th> <td></td> </tr> <tr> <th>SHEET 1 OF 1</th> <td></td> </tr> <tr> <th>DWG. NO.</th> <td>BQ-P4-45</td> </tr> <tr> <th>SHEET 1 OF 1</th> <td></td> </tr> </table>	PROJECT NO.	58800000009	PREVIOUS DWG. NO.		SHEET 1 OF 1		DWG. NO.	BQ-P4-45	SHEET 1 OF 1	
DWG. STATUS	CHECKED BY	DATE	APPROVED BY	DATE																																																
PRELIM																																																				
BID																																																				
CONSTR.																																																				
CADD																																																				
PL/REV. NO.	DATE	DESCRIPTION																																																		
1	03/12/16	ISSUE FOR BIDDING																																																		
CONSTRUCTION YEAR	2016																																																			
DESIGN	JHR																																																			
ASBUILT	KMA																																																			
DATE	9-12-14																																																			
PROJECT NO.	58800000009																																																			
PREVIOUS DWG. NO.																																																				
SHEET 1 OF 1																																																				
DWG. NO.	BQ-P4-45																																																			
SHEET 1 OF 1																																																				

G-2-3

Appendix G-2

06-25-15 13:57 111.5 78.00

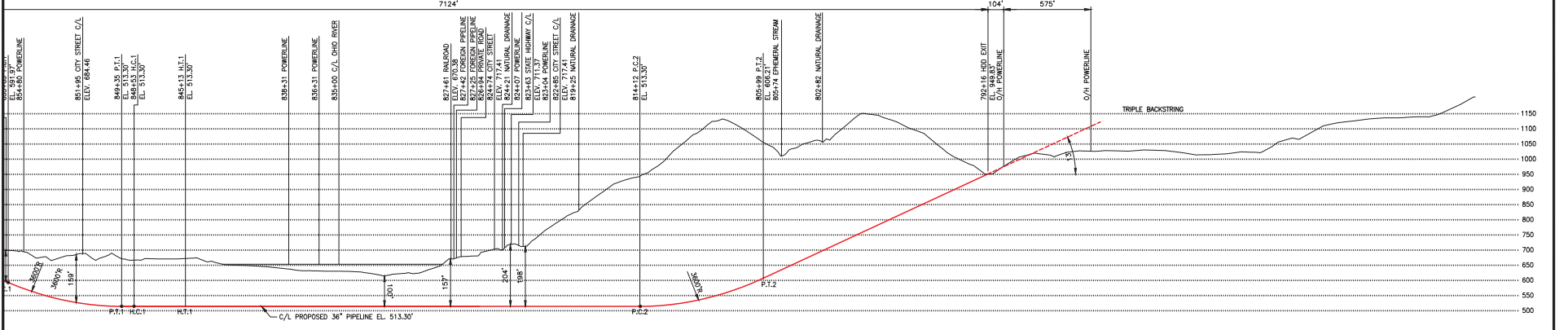
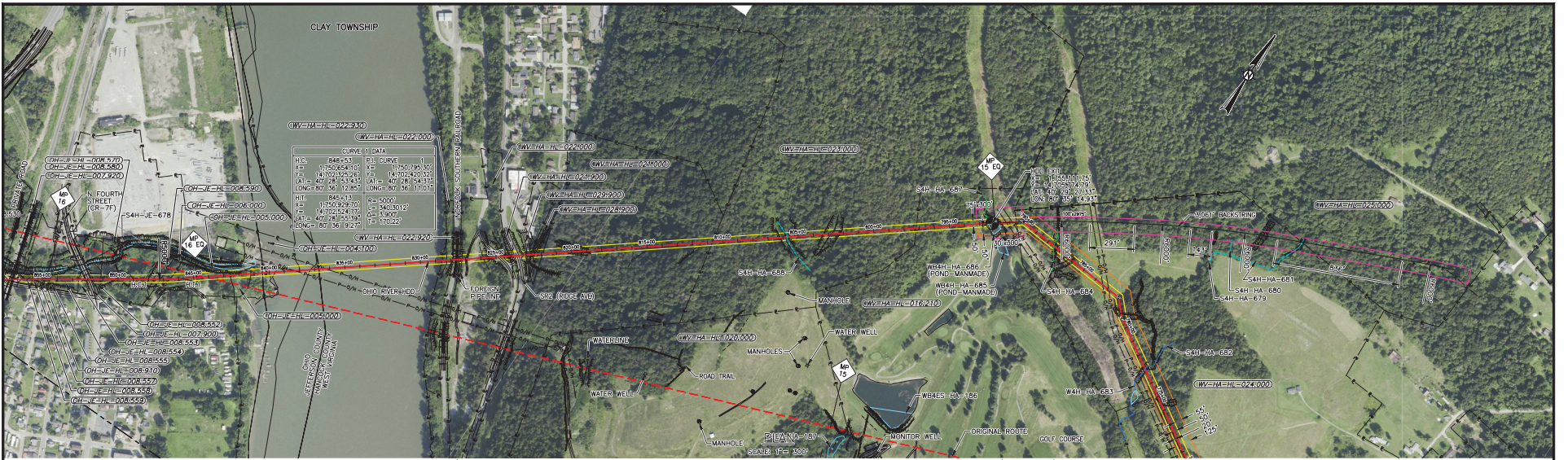

OHIO RIVER HDD PROFILE
 HORIZONTAL SCALE: 1" = 300'
 VERTICAL SCALE: 1" = 100'

SPECIFICATIONS:
 CARRIER PIPE: 36.000" O.D. X 0.750" W.T. X-70
 A.P.I. 5L PSL 2, DSAW, W/ 14-16 MILS FBE AND 40 MILS ARO
 HYDROSTATIC PRE-TEST PRESSURE: "TBD" PSIG MIN - "TBD" PSIG MAX
 DESIGN PRESSURE: MAND 1,440 PSIG
 LOCATION CLASS: TBD
 DESIGN FACTOR: 0.5
 TRUE LENGTH: 7,190 FT.

GENERAL NOTES:
 1) GRID PROJECTION BASED UPON UTM COORDINATE SYSTEM, ZONE 17 (GRID UNITS IN FEET) GEODETIC DATUM: NAD 1983, CENTRAL MERIDIAN.
 2) CONTRACTOR IS RESPONSIBLE FOR FIELD VERIFYING ALL FOREIGN PIPELINE CROSSINGS AND COVER PRIOR TO CONSTRUCTION.
 3) FOOT ACCESS FOR HDD GUIDANCE WIRE WILL BE REQUIRED FOR 100 FT TO 200 FT BOTH SIDES OF CENTERLINE. HAND CLEARING OF TREES 3" DIAMETER AND SMALLER.

ENVIRONMENTAL NOTES:
 1) EROSION/SEDIMENTATION CONTROL STRUCTURES TO BE INSTALLED AND MAINTAINED TO MINIMIZE IMPACTS TO WETLANDS OR WATERBODIES.
 2) ANY ON-LAND TRENCH DEWATERING TO BE DIRECTED TO WETLAND FILTER BAG AND/OR DEWATERING STRUCTURE IN AN UPLAND AREA TO MINIMIZE EROSION OF SEDIMENTATION TO WETLANDS/WATERBODIES.
 3) PRE-CONSTRUCTION CONTOURS TO BE RE-ESTABLISHED FOR ALL DISTURBED AREAS. ALL DISTURBED AREAS TO BE RESTORED AND/OR REVEGETATED AS APPLICABLE.
 4) EROSION/SEDIMENTATION CONTROL STRUCTURES TO REMAIN IN PLACE UNTIL RESTORATION AND REVEGETATION ARE DEEMED SUCCESSFUL.

LEGEND:
 - PROPOSED PIPELINE
 - PERMANENT EASEMENT
 - TEMPORARY WORK SPACE
 - ADDITIONAL TEMPORARY WORK SPACE
 - ACCESS PATH
 - GEOTECH CORE

ENVIRONMENTAL LEGEND:
 - PERENNIAL STREAM
 - EPHEMERAL STREAM
 - INTERMITTENT STREAM
 - NATURAL DRAINAGE
 - WATERBODY
 - WETLAND EMERGENT
 - WETLAND FORESTED
 - WETLAND SCRUB SHRUB

<table border="1"> <tr> <th>DWG. STATUS</th> <th>CHECKED BY</th> <th>DATE</th> <th>APPROVED BY</th> <th>DATE</th> </tr> <tr> <td>PRELIM</td> <td></td> <td></td> <td></td> <td></td> </tr> <tr> <td>BID</td> <td></td> <td></td> <td></td> <td></td> </tr> <tr> <td>CONSTR.</td> <td></td> <td></td> <td></td> <td></td> </tr> <tr> <td>CADD</td> <td></td> <td></td> <td></td> <td></td> </tr> </table>	DWG. STATUS	CHECKED BY	DATE	APPROVED BY	DATE	PRELIM					BID					CONSTR.					CADD					<table border="1"> <tr> <th>PL/ISS. NO.</th> <th>ACTUAL NO.</th> <th>CONSTRUCTION YEAR</th> </tr> <tr> <td></td> <td></td> <td>2016</td> </tr> </table>	PL/ISS. NO.	ACTUAL NO.	CONSTRUCTION YEAR			2016	<table border="1"> <tr> <th>DESIGN</th> <th>JHR</th> <th>DATE</th> </tr> <tr> <td>DESIGN</td> <td>KMA</td> <td>9-12-14</td> </tr> <tr> <th>ASBUILT</th> <td></td> <td></td> </tr> <tr> <td></td> <td></td> <td></td> </tr> </table>	DESIGN	JHR	DATE	DESIGN	KMA	9-12-14	ASBUILT						<table border="1"> <tr> <th>FILE NO.</th> <th>SCALE</th> </tr> <tr> <td></td> <td>NOTED</td> </tr> </table>	FILE NO.	SCALE		NOTED	<p>ROVER PIPELINE PROJECT BURGETTSTOWN LATERAL - 36" NG PIPELINE OHIO RIVER HDD BACKSTRING M.P. 15.0 TO M.P. 16.1 HANCOCK, WEST VIRGINIA TO JEFFERSON, OHIO</p>	<table border="1"> <tr> <td>PROJECT NO.</td> <td>58800000009</td> </tr> <tr> <td>PREVIOUS DWG. NO.</td> <td></td> </tr> <tr> <td>SHEET 1 OF 1</td> <td></td> </tr> <tr> <td>DWG. NO.</td> <td>BQ-P4-45_BS</td> </tr> <tr> <td>SHEET 1 OF 1</td> <td></td> </tr> </table>	PROJECT NO.	58800000009	PREVIOUS DWG. NO.		SHEET 1 OF 1		DWG. NO.	BQ-P4-45_BS	SHEET 1 OF 1	
DWG. STATUS	CHECKED BY	DATE	APPROVED BY	DATE																																																										
PRELIM																																																														
BID																																																														
CONSTR.																																																														
CADD																																																														
PL/ISS. NO.	ACTUAL NO.	CONSTRUCTION YEAR																																																												
		2016																																																												
DESIGN	JHR	DATE																																																												
DESIGN	KMA	9-12-14																																																												
ASBUILT																																																														
FILE NO.	SCALE																																																													
	NOTED																																																													
PROJECT NO.	58800000009																																																													
PREVIOUS DWG. NO.																																																														
SHEET 1 OF 1																																																														
DWG. NO.	BQ-P4-45_BS																																																													
SHEET 1 OF 1																																																														

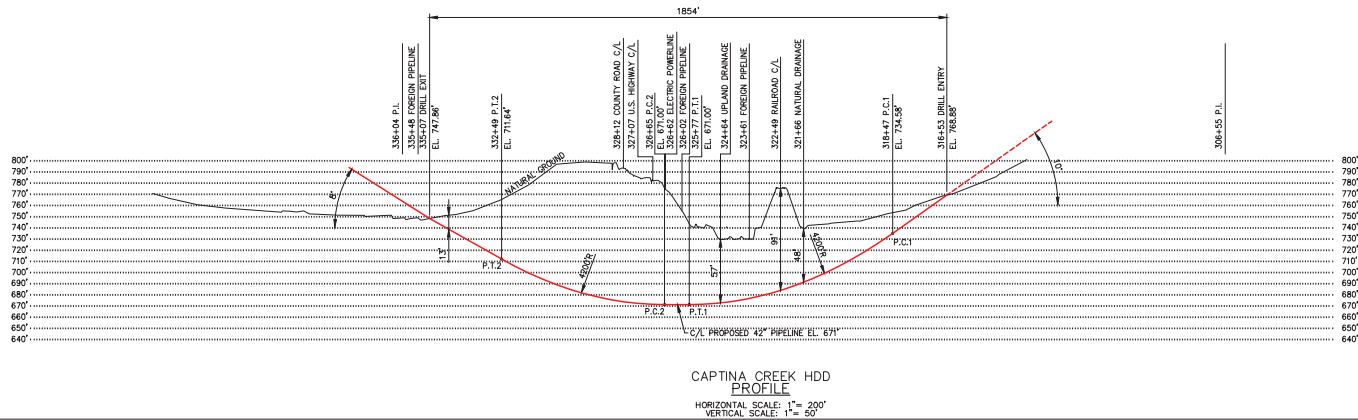

CAPTINA CREEK HDD PROFILE
 HORIZONTAL SCALE: 1" = 200'
 VERTICAL SCALE: 1" = 50'

SPECIFICATIONS:

CARRIER PIPE: 42.000" O.D. X 0.864" W.T. X-70
 A.P.I. 5L PSL 2, DSAW, W/ 14-16 MILS FBE AND 26 MILS ARO
 HYDROSTATIC PRE-TEST PRESSURE: TBD* PSIG MIN - TBD* PSIG MAX
 DESIGN PRESSURE: MASP 1,440 PSIG
 LOCATION CLASS: TBD
 DESIGN FACTOR: 0.5
 TRUE LENGTH: 1,865 FT.

GENERAL NOTES:

- GRID PROJECTION BASED UPON UTM COORDINATE SYSTEM, ZONE 17 (GRID UNITS IN FEET) GEODETIC DATUM: NAD 1983, CENTRAL MERIDIAN.
- CONTRACTOR IS RESPONSIBLE FOR FIELD VERIFYING ALL FOREIGN PIPELINE CROSSINGS AND COVER PRIOR TO CONSTRUCTION.
- FOOT ACCESS FOR HDD TRUCKER WIRE WILL BE REQUIRED 100 FT TO 200 FT BOTH SIDES OF CENTERLINE. HAND CLEARING OF TREES 3" DIAMETER AND SMALLER.

ENVIRONMENTAL NOTES:

- EROSION/SEDIMENT CONTROL STRUCTURES TO BE INSTALLED AND MAINTAINED TO MINIMIZE IMPACTS TO WETLANDS OR WATERBODIES.
- ANY ON-LAND TRENCH DEWATERING TO BE DIRECTED TO WETLAND FILTER BAG AND/OR DEWATERING STRUCTURE IN AN UPLAND AREA TO MINIMIZE EROSION OF SEDIMENTATION TO WETLANDS/WATERBODIES.
- PRE-CONSTRUCTION CONTOURS TO BE RE-ESTABLISHED FOR ALL DISTURBED AREAS. ALL DISTURBED AREAS TO BE RESTORED AND/OR REVEGETATED AS APPLICABLE.
- EROSION/SEDIMENTATION CONTROL STRUCTURES TO REMAIN IN PLACE UNTIL RESTORATION AND REVEGETATION ARE DEEMED SUCCESSFUL.

LEGEND:

- PROPOSED PIPELINE
- PERMANENT EASEMENT
- TEMPORARY WORK SPACE
- ADDITIONAL TEMPORARY WORK SPACE
- ACCESS PATH
- GEOTECH CORE

ENVIRONMENTAL LEGEND:

- PERENNIAL STREAM
- EPHEMERAL STREAM
- INTERMITTENT STREAM
- NATURAL DRAINAGE
- WATERBODY
- WETLAND EMERGENT
- WETLAND FORESTED
- WETLAND SCRUB SHRUB

<table border="1"> <tr> <th>DWG. STATUS</th> <th>CHECKED BY</th> <th>DATE</th> <th>APPROVED BY</th> <th>DATE</th> <th>PL/STA. NO.</th> <th>ACCOM. NO.</th> <th>CONSTRUCTION YEAR</th> <th>2016</th> </tr> <tr> <td>PRELIM</td> <td></td> <td></td> <td></td> <td></td> <td></td> <td></td> <td></td> <td></td> </tr> <tr> <td>BID</td> <td></td> <td></td> <td></td> <td></td> <td></td> <td></td> <td></td> <td></td> </tr> <tr> <td>CONSTR.</td> <td></td> <td></td> <td></td> <td></td> <td></td> <td></td> <td></td> <td></td> </tr> <tr> <td>CADD</td> <td></td> <td></td> <td></td> <td></td> <td></td> <td></td> <td></td> <td></td> </tr> </table>		DWG. STATUS	CHECKED BY	DATE	APPROVED BY	DATE	PL/STA. NO.	ACCOM. NO.	CONSTRUCTION YEAR	2016	PRELIM									BID									CONSTR.									CADD									<table border="1"> <tr> <th>DESIGN</th> <th>JHR</th> <th>DATE</th> <th>1-21-14</th> </tr> <tr> <th>DRAWN</th> <th>GJD</th> <th>DATE</th> <th>1-21-14</th> </tr> <tr> <th>ASBUILT</th> <td></td> <td></td> <td></td> </tr> <tr> <th>FILE NO.</th> <td></td> <td></td> <td></td> </tr> <tr> <th>SCALE</th> <td></td> <td></td> <td></td> </tr> </table>		DESIGN	JHR	DATE	1-21-14	DRAWN	GJD	DATE	1-21-14	ASBUILT				FILE NO.				SCALE						<p>ROVER PIPELINE PROJECT CLARINGTON LATERAL - 42" NG PIPELINE CAPTINA CREEK HDD M.P. 6.0 TO M.P. 6.4 ALLEDONIA, OHIO</p>		<p>PROJECT NO. 58500000005 PREVIOUS DWG. NO. SHEET 1 OF 1 DWG. NO. CL-P4-41 SHEET 1 OF 1</p>	
DWG. STATUS	CHECKED BY	DATE	APPROVED BY	DATE	PL/STA. NO.	ACCOM. NO.	CONSTRUCTION YEAR	2016																																																																		
PRELIM																																																																										
BID																																																																										
CONSTR.																																																																										
CADD																																																																										
DESIGN	JHR	DATE	1-21-14																																																																							
DRAWN	GJD	DATE	1-21-14																																																																							
ASBUILT																																																																										
FILE NO.																																																																										
SCALE																																																																										

G2-5

Appendix G-2

DATE PLOTTED: 1/21/14 10:55 AM

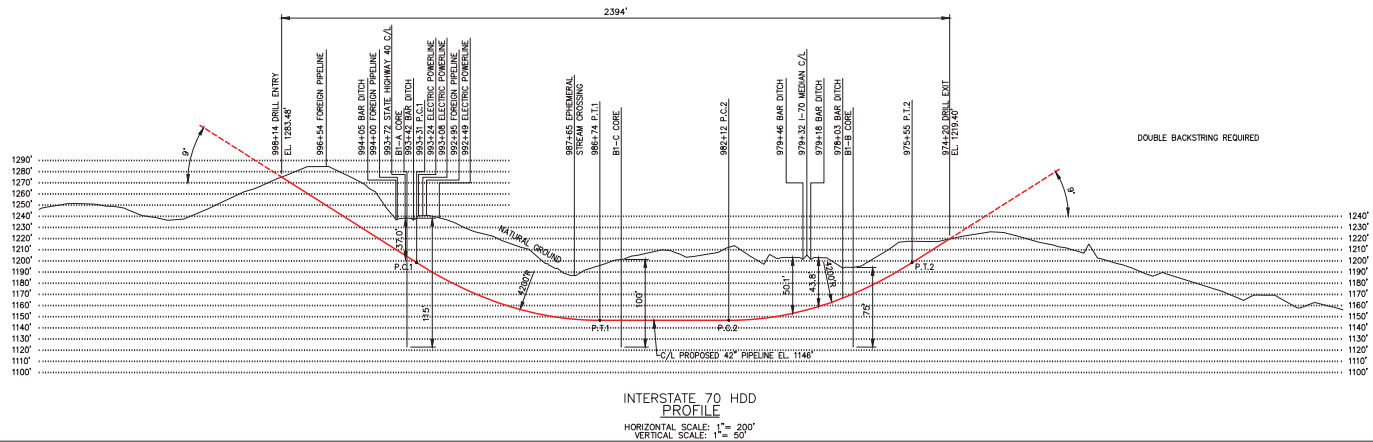
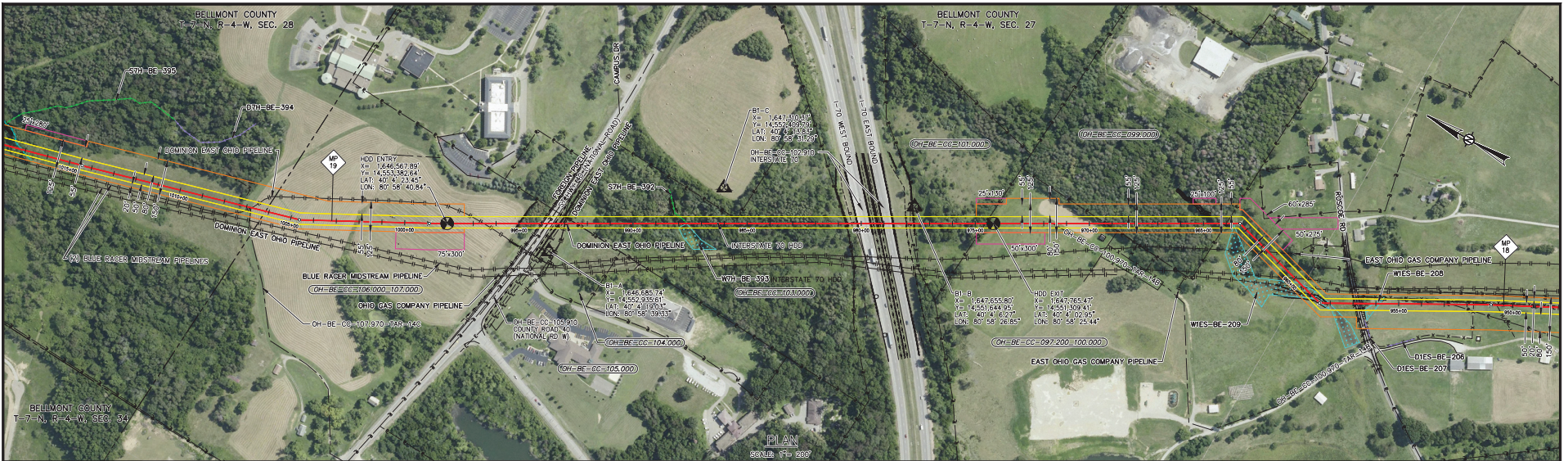

INTERSTATE 70 HDD PROFILE
 HORIZONTAL SCALE: 1" = 200'
 VERTICAL SCALE: 1" = 50'

- SPECIFICATIONS:**
 CARRIER PIPE: 42.000" O.D. X 0.864" W.T. X-70
 A.P.I. 5L PSL 2, DSAW, W/ 14-16 MILS FBE AND 26 MILS ARO
 HYDROSTATIC PRE-TEST PRESSURE: "TBD" PSIG MIN - "TBD" PSIG MAX
 DESIGN PRESSURE: MAMP 1,440 PSIG
 LOCATION CLASS: TBD
 DESIGN FACTOR: 0.5
 TRUE LENGTH: 2,407 FT.
- GENERAL NOTES:**
 1) GRID PROJECTION BASED UPON UTM COORDINATE SYSTEM, ZONE 17 (GRID UNITS IN FEET) GEODETIC DATUM: NAD 1983, CENTRAL MERIDIAN.
 2) CONTRACTOR IS RESPONSIBLE FOR FIELD VERIFYING ALL FOREIGN PIPELINE CROSSINGS AND COVER PRIOR TO CONSTRUCTION.
 3) FOOT ACCESS FOR HOD TRUCKTRAILER WIRE WILL BE REQUIRED 100 FT TO 200 FT BOTH SIDES OF CENTERLINE. HAND CLEARING OF TREES 3" DIAMETER AND SMALLER.
- ENVIRONMENTAL NOTES:**
 1) EROSION/SEDIMENT CONTROL STRUCTURES TO BE INSTALLED AND MAINTAINED TO MINIMIZE IMPACTS TO WETLANDS OR WATERBODIES.
 2) ANY ON-LAND TRENCH DEWATERING TO BE DIRECTED TO WETLAND FILTER BAG AND/OR DEWATERING STRUCTURE IN AN UPLAND AREA TO MINIMIZE EROSION OF SEDIMENTATION TO WETLANDS/WATERBODIES.
 3) PRE-CONSTRUCTION CONTOURS TO BE RE-ESTABLISHED FOR ALL DISTURBED AREAS. ALL DISTURBED AREAS TO BE RESTORED AND/OR REVEGETATED AS APPLICABLE.
 4) EROSION/SEDIMENTATION CONTROL STRUCTURES TO REMAIN IN PLACE UNTIL RESTORATION AND REVEGETATION ARE DEEMED SUCCESSFUL.
- LEGEND:**
 - PROPOSED PIPELINE
 - PERMANENT EASEMENT
 - TEMPORARY WORK SPACE
 - ADDITIONAL TEMPORARY WORK SPACE
 - ACCESS PATH
 - GEOTECH CORE
- ENVIRONMENTAL LEGEND:**
 - PERENNIAL STREAM
 - EPHEMERAL STREAM
 - INTERMITTENT STREAM
 - NATURAL DRAINAGE
 - WATERBODY
 - WETLAND EMERGENT
 - WETLAND FORESTED
 - WETLAND SCRUB SHRUB

D. FERC FILING UPDATE		ADM	6-03-15	JHR	JHR
C. FERC FILING		G.D	1-15-15	CRF	JHR
B. GEOTECHNICAL CORE COLLECTION		RBR	11-7-14	CRF	JHR
A. FERC DRAFT FILING		NLM	11-5-14	CRF	JHR

CHKD	APPD	DATE	BY	DATE	BY	DATE

PROJECT NO.	58500000005
PREVIOUS DWG. NO.	
SHEET 1 OF 1	
DWG. NO.	CL-P4-42
SHEET 1 OF 1	

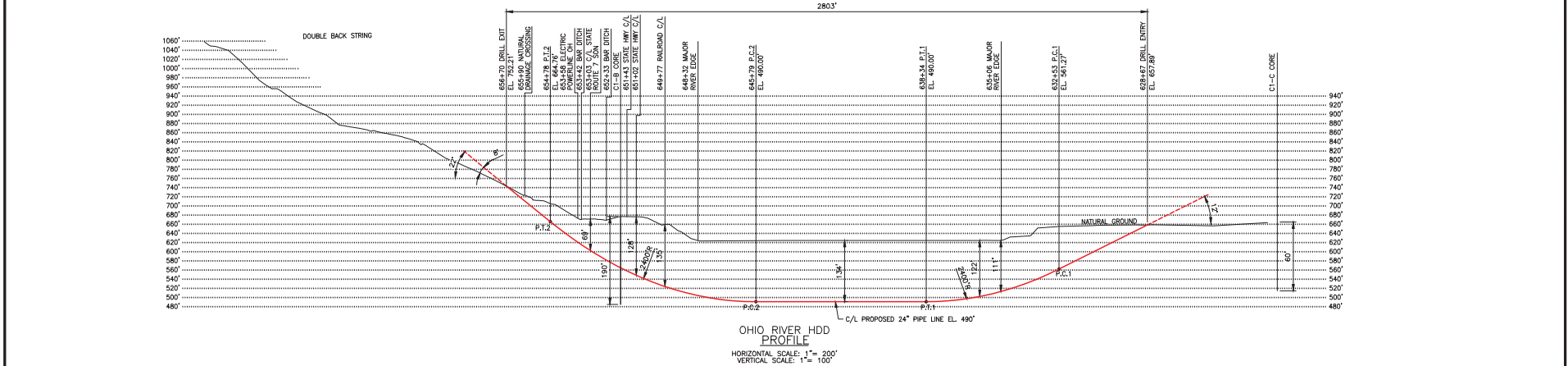
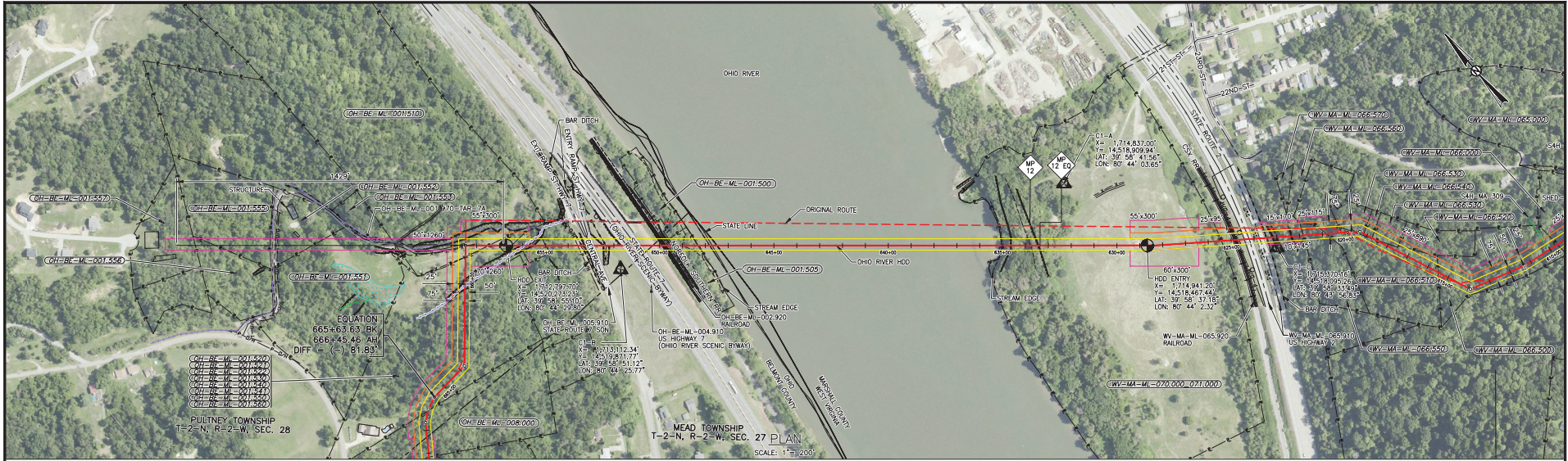

SPECIFICATIONS:
 CARRIER PIPE: 24.000" O.D. X 0.532" W.T. X-65
 A.P.I. 5L PSL 2, DSAW, W/ 14-16 MILS FBE AND 40 MILS ARO
 HYDROSTATIC PRE-TEST PRESSURE: "TBD" PSIG MIN - "TBD" PSIG MAX
 DESIGN PRESSURE: MAKP 1,440 PSIG
 LOCATION CLASS: TBD
 DESIGN FACTOR: 0.5
 TRUE LENGTH: 2,858 FT.

GENERAL NOTES:
 1) GRID PROJECTION BASED UPON UTM COORDINATE SYSTEM, ZONE 17 (GRID UNITS IN FEET) GEODETIC DATUM: NAD 1983, CENTRAL MERIDIAN.
 2) CONTRACTOR IS RESPONSIBLE FOR FIELD VERIFYING ALL FOREIGN PIPELINE CROSSINGS AND COVER PRIOR TO CONSTRUCTION.
 3) FOOT ACCESS FOR HDD GUIDED WIRE WILL BE REQUIRED 100 FT TO 200 FT BOTH SIDES OF CENTERLINE. HAND CLEARING OF TREES 3" DIAMETER AND SMALLER.

ENVIRONMENTAL NOTES:
 1) EROSION/SEDIMENT CONTROL STRUCTURES TO BE INSTALLED AND MAINTAINED TO MINIMIZE IMPACTS TO WETLANDS OR WATERBODIES.
 2) ANY ON-LAND TRENCH DEWATERING TO BE DIRECTED TO WETLAND FILTER BAG AND/OR DEWATERING STRUCTURE IN AN UPLAND AREA TO MINIMIZE EROSION OF SEDIMENTATION TO WETLANDS/WATERBODIES.
 3) PRE-CONSTRUCTION CONTOURS TO BE RE-ESTABLISHED FOR ALL DISTURBED AREAS. ALL DISTURBED AREAS TO BE RESTORED AND/OR REVEGETATED AS APPLICABLE.
 4) EROSION/SEDIMENTATION CONTROL STRUCTURES TO REMAIN IN PLACE UNTIL RESTORATION AND REVEGETATION ARE DEEMED SUCCESSFUL.

LEGEND:
 - PROPOSED PIPELINE
 - PERMANENT EASEMENT
 - TEMPORARY WORK SPACE
 - ADDITIONAL TEMPORARY WORK SPACE
 - ACCESS PATH
 - GEOTECH CORE

ENVIRONMENTAL LEGEND:
 - PERENNIAL STREAM
 - EPHEMERAL STREAM
 - INTERMITTENT STREAM
 - NATURAL DRAINAGE
 - WATERBODY
 - WETLAND EMERGENT
 - WETLAND FORESTED
 - WETLAND SCRUB SHRUB

<table border="1"> <tr> <th>DWG. STATUS</th> <th>CHECKED BY</th> <th>DATE</th> <th>APPROVED BY</th> <th>DATE</th> <th>PL/DIR. NO.</th> <th>ACTIVITY NO.</th> <th>CONSTRUCTION YEAR</th> <th>2016</th> </tr> <tr> <td>PRELIM</td> <td></td> <td></td> <td></td> <td></td> <td>DESIGN</td> <td>JHR</td> <td>KMA</td> <td>9-17-14</td> </tr> <tr> <td>BID</td> <td></td> <td></td> <td></td> <td></td> <td>ASBUILT</td> <td></td> <td></td> <td></td> </tr> <tr> <td>CONSTR.</td> <td></td> <td></td> <td></td> <td></td> <td>FILE NO.</td> <td></td> <td></td> <td></td> </tr> <tr> <td>CADD</td> <td></td> <td></td> <td></td> <td></td> <td>SCALE: NOTED</td> <td></td> <td></td> <td></td> </tr> </table>		DWG. STATUS	CHECKED BY	DATE	APPROVED BY	DATE	PL/DIR. NO.	ACTIVITY NO.	CONSTRUCTION YEAR	2016	PRELIM					DESIGN	JHR	KMA	9-17-14	BID					ASBUILT				CONSTR.					FILE NO.				CADD					SCALE: NOTED						ROVER PIPELINE PROJECT MAJORSVILLE LATERAL - 24" NG PIPELINE OHIO RIVER HDD M.P. 11.9 TO M.P. 12.4 MARSHALL, WEST VIRGINIA - BELMONT, OHIO		PROJECT NO. 58500000021 PREVIOUS DWG. NO. SHEET 1 OF 1 DWG. NO. MJ-P4-46 SHEET 1 OF 1	
DWG. STATUS	CHECKED BY	DATE	APPROVED BY	DATE	PL/DIR. NO.	ACTIVITY NO.	CONSTRUCTION YEAR	2016																																												
PRELIM					DESIGN	JHR	KMA	9-17-14																																												
BID					ASBUILT																																															
CONSTR.					FILE NO.																																															
CADD					SCALE: NOTED																																															

G-2-7

Appendix G-2

05/25/15 08:13 111.1 28 FEB

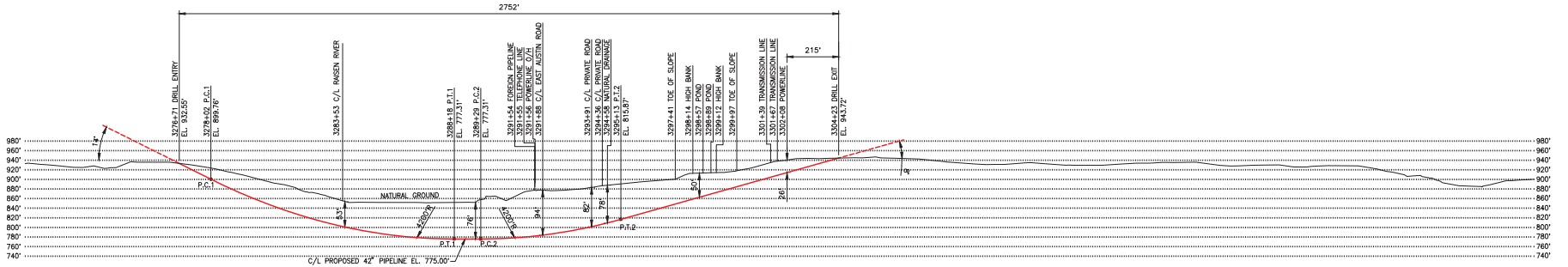
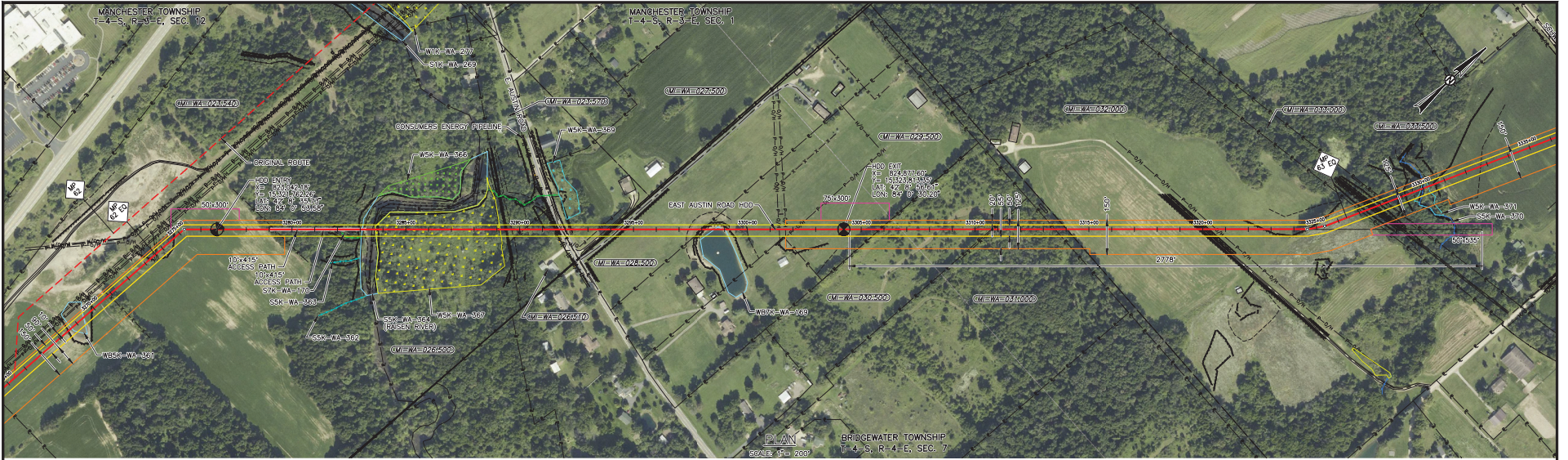

EAST AUSTIN ROAD HDD PROFILE
 HORIZONTAL SCALE: 1" = 200'
 VERTICAL SCALE: 1" = 100'

SPECIFICATIONS:

CARRIER PIPE: 42,000" O.D. X 0.864" W.T. X-70
 A.P.I. 5L PSL 2, DSAW, W/ 14-16 MILS FBE AND 40 MILS ARO
 HYDROSTATIC PRE-TEST PRESSURE: TBD* PSIG MIN - TBD* PSIG MAX
 DESIGN PRESSURE: MAMP 1,440 PSIG
 LOCATION CLASS: TBD
 DESIGN FACTOR: 0.5
 TRUE LENGTH: 2,778 FT.

GENERAL NOTES:

- GRID PROJECTION BASED UPON UTM COORDINATE SYSTEM, ZONE 17 (GRID UNITS IN FEET) GEODETIC DATUM: NAD 1983, CENTRAL MERIDIAN.
- CONTRACTOR IS RESPONSIBLE FOR FIELD VERIFYING ALL FOREIGN PIPELINE CROSSINGS AND COVER PRIOR TO CONSTRUCTION.
- FOOT ACCESS FOR HDD GUIDED WIRE WILL BE REQUIRED 100 FT TO 200 FT BOTH SIDES OF CENTERLINE. HAND CLEARING OF TREES 3" DIAMETER AND SMALLER.

ENVIRONMENTAL NOTES:

- EROSION/SEDIMENT CONTROL STRUCTURES TO BE INSTALLED AND MAINTAINED TO MINIMIZE IMPACTS TO WETLANDS OR WATERBODIES.
- ANY ON-LAND TRENCH DEWATERING TO BE DIRECTED TO WETLAND FILTER BAG AND/OR DEWATERING STRUCTURE IN AN UPLAND AREA TO MINIMIZE EROSION OF SEDIMENTATION TO WETLANDS/WATERBODIES.
- PRE-CONSTRUCTION CONTOURS TO BE RE-ESTABLISHED FOR ALL DISTURBED AREAS. ALL DISTURBED AREAS TO BE RESTORED AND/OR REVEGETATED AS APPLICABLE.
- EROSION/SEDIMENTATION CONTROL STRUCTURES TO REMAIN IN PLACE UNTIL RESTORATION AND REVEGETATION ARE DEEMED SUCCESSFUL.

LEGEND:

- PROPOSED PIPELINE
- PERMANENT EASEMENT
- TEMPORARY WORK SPACE
- ADDITIONAL TEMPORARY WORK SPACE
- ACCESS PATH
- GEOTECH CORE

ENVIRONMENTAL LEGEND:

- PERENNIAL STREAM
- EPHEMERAL STREAM
- INTERMITTENT STREAM
- NATURAL DRAINAGE
- WATERBODY
- WETLAND EMERGENT
- WETLAND FORESTED
- WETLAND SCRUB SHRUB

DWG. NO.	REFERENCE DRAWING TITLE	NO.	REVISION - DESCRIPTION	BY	DATE	CHKD	APPD
WK-P3-8008	ALIGNMENT	A	FERC FILING	LMW	6-3-15	CRF	JHR
WK-P3-8007	ALIGNMENT	A	FERC FILING	GJD	11-7-14	CRF	JHR

DWG STATUS	CHECKED		APPROVED		PL/DATE NO. / DRAWING NO.	CONSTRUCTION YEAR	2016
	BY	DATE	BY	DATE			
PREL.Y					DESIGN	JHR	
BID					DRAWN	KMA	9-22-14
CONSTR.					ASBUILT		
CADD					FILE NO.		
					SCALE: NOTED		



ROVER PIPELINE PROJECT
 MARKET SEGMENT - 42" NG PIPELINE
 EAST AUSTIN ROAD HDD
 M.P. 62.6 TO M.P. 63.1
 WASHTENAW, MICHIGAN

PROJECT NO.	58500000005
PREVIOUS DWG. NO.	
SHEET 1 OF 1	
DWG. NO.	MK-P4-22
SHEET 1 OF 1	

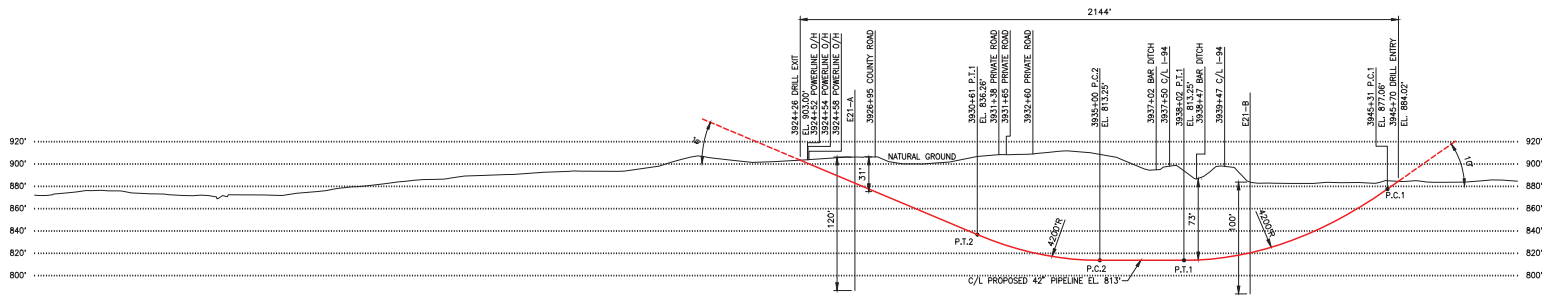
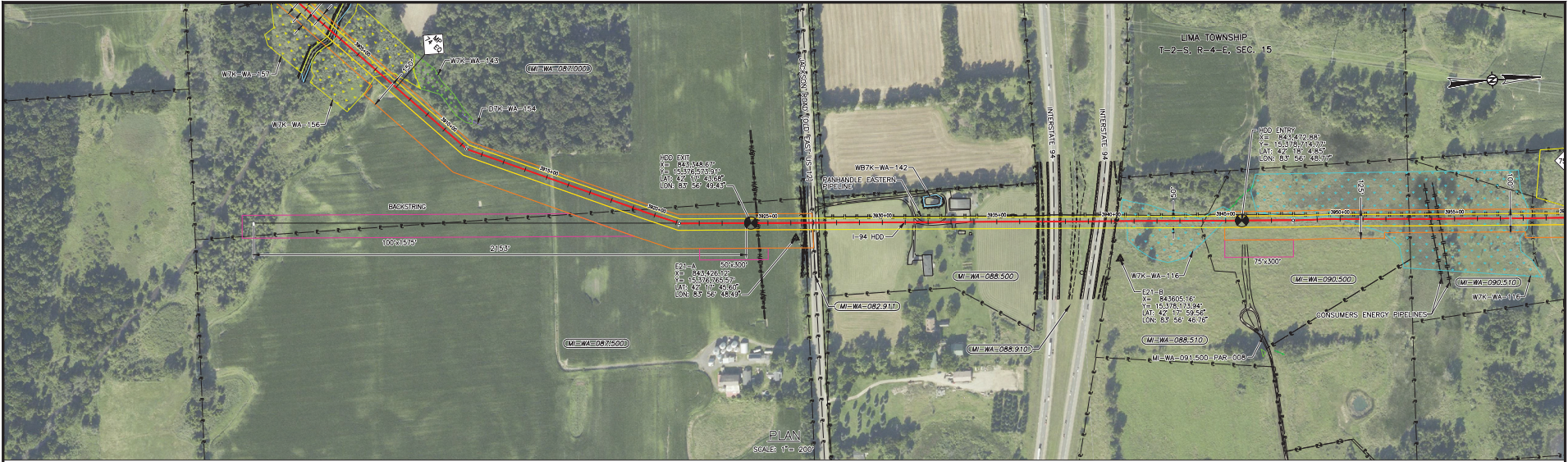

I-94 HDD
PROFILE
HORIZONTAL SCALE: 1" = 200'
VERTICAL SCALE: 1" = 50'

SPECIFICATIONS:
CARRIER PIPE: 42.000" O.D. X 0.864" W.T. X-70
A.P.I. 5L PSL 2, DSAW, W/ 14-16 MILS FBE AND 40 MILS ARO
HYDROSTATIC PRE-TEST PRESSURE: "TBD" PSIG MIN - "TBD" PSIG MAX
DESIGN PRESSURE: MAOP: 1,440 PSIG
LOCATION CLASS: TBD
DESIGN FACTOR: 0.5
TRUE LENGTH: 2,153'

GENERAL NOTES:
1) GRID PROJECTION BASED UPON UTM COORDINATE SYSTEM, ZONE 17 (GRID UNITS IN FEET) GEODETIC DATUM: NAD 1983, CENTRAL MERIDIAN.
2) CONTRACTOR IS RESPONSIBLE FOR FIELD VERIFYING ALL FOREIGN PIPELINE CROSSINGS AND COVER PRIOR TO CONSTRUCTION.
3) FOOT ACCESS FOR HDO GUIDED WIRE WILL BE REQUIRED 100 FT TO 200 FT BOTH SIDES OF CENTERLINE. HAND CLEARING OF TREES 3" DIAMETER AND SMALLER.

ENVIRONMENTAL NOTES:
1) EROSION/SEDIMENT CONTROL STRUCTURES TO BE INSTALLED AND MAINTAINED TO MINIMIZE IMPACTS TO WETLANDS OR WATERBODIES.
2) ANY ON-LAND TRENCH DEWATERING TO BE DIRECTED TO WETLAND FILTER BAG AND/OR COUNTERING STRUCTURE IN AN UPLAND AREA TO MINIMIZE EROSION OF SEDIMENTATION TO WETLANDS/WATERBODIES.
3) PRE-CONSTRUCTION CONTOURS TO BE RE-ESTABLISHED FOR ALL DISTURBED AREAS. ALL DISTURBED AREAS TO BE RESTORED AND/OR REVEGETATED AS APPLICABLE.
4) EROSION/SEDIMENTATION CONTROL STRUCTURES TO REMAIN IN PLACE UNTIL RESTORATION AND REVEGETATION ARE DEEMED SUCCESSFUL.

- LEGEND:**
- PROPOSED PIPELINE
 - PERMANENT EASEMENT
 - TEMPORARY WORK SPACE
 - ADDITIONAL TEMPORARY WORK SPACE
 - ACCESS PATH
 - ▲ GEOTECH CORE
- ENVIRONMENTAL LEGEND:**
- PERENNIAL STREAM
 - EPHEMERAL STREAM
 - INTERMITTENT STREAM
 - NATURAL DRAINAGE
 - WATERBODY
 - WETLAND EMERGENT
 - WETLAND FORESTED
 - WETLAND SCRUB SHRUB

DWG. NO.	REFERENCE DRAWING TITLE	NO.	REVISION - DESCRIPTION	BY	DATE	CHK'D	APP'D
MK-P3-8020	ALIGNMENT	A	PRELIMINARY	LRW	6-3-15	CRF	JHR
MK-P3-8019	ALIGNMENT	B	FOR REVIEW	MFZ	3-30-15	CRF	JHR
		C	FERC FILING UPDATE	LRW	6-3-15	CRF	JHR

DWG STATUS	CHECKED		APPROVED		P.L./D.M. NO.	CONTRACT NO.	CONSTRUCTION YEAR	2016
	BY	DATE	BY	DATE				
PRELIM					DESIGN	JHR		
CONSTR.					DRAWN	KMA	9-29-14	
CADD					ASBUILT			

ROVER PIPELINE PROJECT
MARKET SEGMENT - 42" NG PIPELINE
I-94 HDD
M.P. 74.3 TO M.P. 74.7
WASHTENAW, MICHIGAN

PROJECT NO.	58500000005
PREVIOUS DWG. NO.	
SHEET 1 OF 1	
DWG. NO.	MK-P4-22B
SHEET 1 OF 1	

G2-9

Appendix G-2

05/05/15 05:15:03 14114 N/A 14

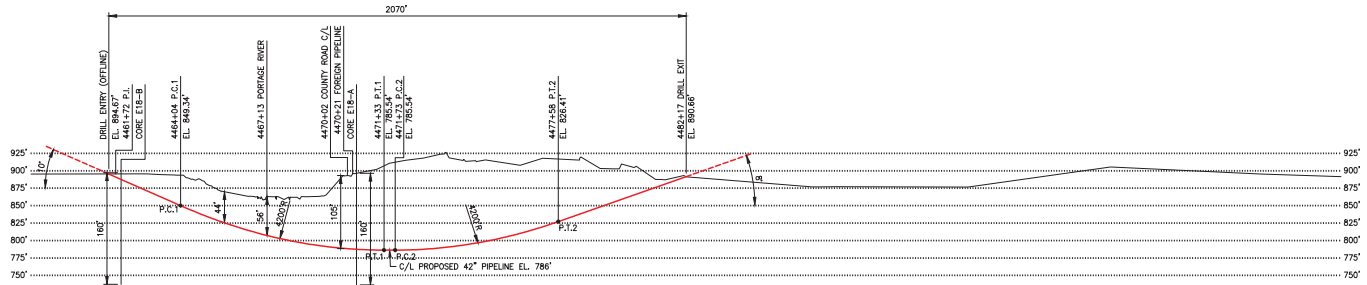
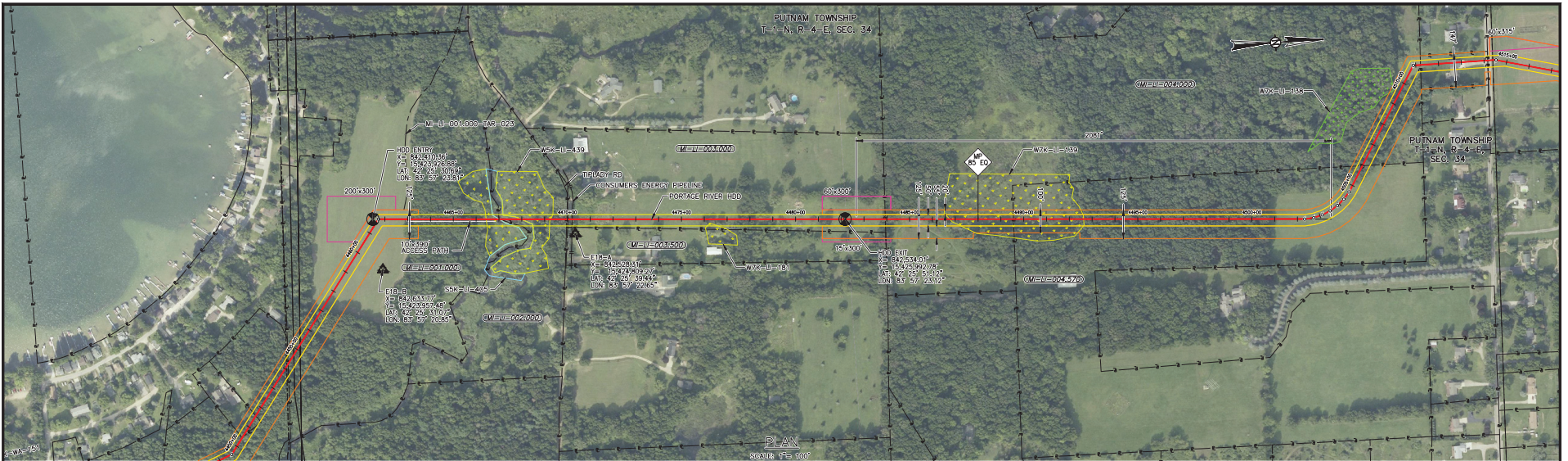

PORTAGE RIVER HDD
PROFILE
HORIZONTAL SCALE: 1" = 100'
VERTICAL SCALE: 1" = 40'

SPECIFICATIONS:

CARRIER PIPE: 42.000" O.D. X 0.864" W.T. X-70
A.P.I. 5L PSLI DSAW, W/ 14-16 MILS FBE AND 40 MILS ARO
HYDROSTATIC PRE-TEST PRESSURE: "TBD" PSIG MIN - "TBD" PSIG MAX
DESIGN PRESSURE: MAND 1,440 PSIG
LOCATION CLASS: TBD
DESIGN FACTOR: 0.5
TRUE LENGTH: 2,081 FT.

GENERAL NOTES:

- GRID PROJECTION BASED UPON UTM COORDINATE SYSTEM, ZONE 17 (GRID UNITS IN FEET) GEODETIC DATUM: NAD 1983, CENTRAL MERIDIAN.
- CONTRACTOR IS RESPONSIBLE FOR FIELD VERIFYING ALL FOREIGN PIPELINE CROSSINGS AND COVER PRIOR TO CONSTRUCTION.
- FOOT ACCESS FOR HDD TRUCK/WALKER WIRE WILL BE REQUIRED 100 FT TO 200 FT BOTH SIDES OF CENTERLINE. HAND CLEARING OF TREES 3" DIAMETER AND SMALLER.

ENVIRONMENTAL NOTES:

- EROSION/SEDIMENT CONTROL STRUCTURES TO BE INSTALLED AND MAINTAINED TO MINIMIZE IMPACTS TO WETLANDS OR WATERBODIES.
- ANY ON-LAND TRENCH DEWATERING TO BE DIRECTED TO WETLAND FILTER BAG AND/OR DEWATERING STRUCTURE IN AN UPLAND AREA TO MINIMIZE EROSION OF SEDIMENTATION TO WETLANDS/WATERBODIES.
- PRE-CONSTRUCTION CONTOURS TO BE RE-ESTABLISHED FOR ALL DISTURBED AREAS. ALL DISTURBED AREAS TO BE RESTORED AND/OR REVEGETATED AS APPLICABLE.
- EROSION/SEDIMENTATION CONTROL STRUCTURES TO REMAIN IN PLACE UNTIL RESTORATION AND REVEGETATION ARE DEEMED SUCCESSFUL.

- LEGEND:
- PROPOSED PIPELINE
 - PERMANENT EASEMENT
 - TEMPORARY WORK SPACE
 - ADDITIONAL TEMPORARY WORK SPACE
 - ACCESS PATH
 - GEOTECH CORE

- ENVIRONMENTAL LEGEND:
- PERENNIAL STREAM
 - EPHEMERAL STREAM
 - INTERMITTENT STREAM
 - NATURAL DRAINAGE
 - WATERBODY
 - WETLAND EMERGENT
 - WETLAND FORESTED
 - WETLAND SCRUB SHRUB

NO.	REVISION - DESCRIPTION	BY	DATE	CHK'D	APP'D
E	FERC FILING UPDATE	RBR	6-24-15	JHR	JHR
D	FERC FILING UPDATE	LRW	6-3-15	CRF	JHR
C	FOR REVIEW	LRW	3-30-15	CRF	JHR
B	FOR REVIEW	NLM	2-23-15	JHR	JHR
A	PRELIMINARY	LRW	11-5-14	CRF	JHR

DWG. NO.	REFERENCE DRAWING TITLE	NO.	REVISION - DESCRIPTION	BY	DATE	CHK'D	APP'D
MK-P3-8031	ALIGNMENT						

DWG. STATUS	CHECKED		APPROVED		P.L./O.D. NO. ACTUAL NO.	CONSTRUCTION YEAR	2016
	BY	DATE	BY	DATE			
PREL.Y							
BID							
CONSTR.							
CADD							

DESIGN	BY	DATE
DESIGN	JHR	
DRAWN	LRW	10-1-14
ASBUILT		

ROVER PIPELINE PROJECT
42" MARKET SEGMENT - NG PIPELINE
PORTAGE RIVER HDD
M.P. 84.5 TO M.P. 84.9
LIVINGSTON, MICHIGAN

PROJECT NO.	PREVIOUS DWG. NO.	SHEET NO. OF 1	DWG. NO.	SHEET 1 OF 1
			MK-P4-23B	

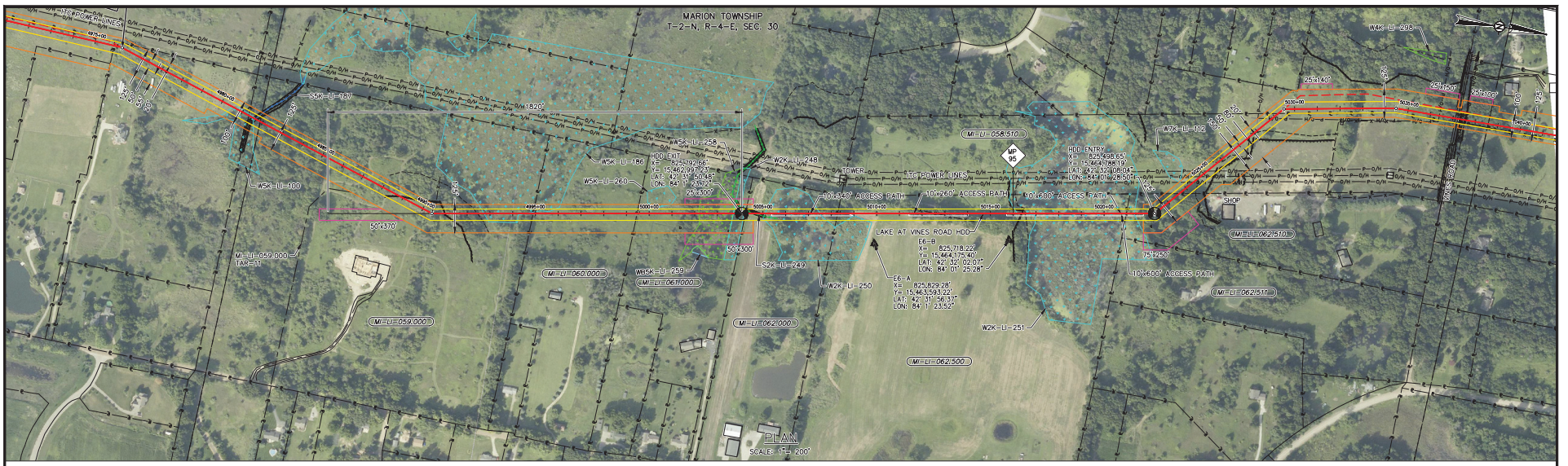

G-2-11

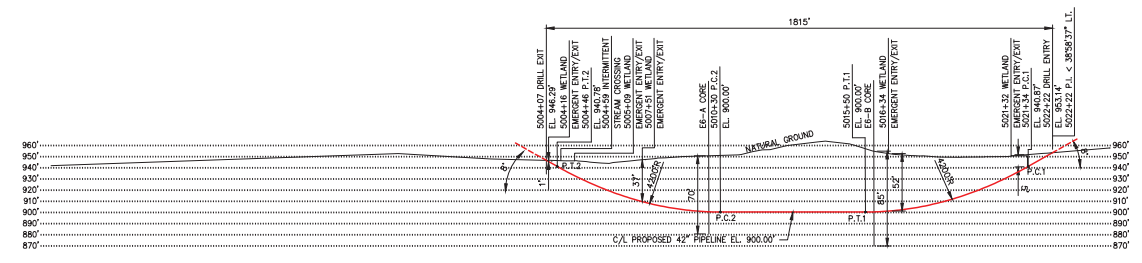

LAKE AT VINES ROAD HDD
PROFILE
HORIZONTAL SCALE: 1" = 200'
VERTICAL SCALE: 1" = 50'

SPECIFICATIONS:
CARRIER PIPE: 42.000" O.D. X 0.864" W.T. X-70
A.P.I. 5L PSL 2, DSAW, W/ 14-16 MILS FBE AND 40 MILS ARO
HYDROSTATIC PRE-TEST PRESSURE: "TBD" PSIG MIN - "TBD" PSIG MAX
DESIGN PRESSURE: MASP 1,440 PSIG
LOCATION CLASS: TBD
DESIGN FACTOR: 0.5
TRUE LENGTH: 1,820 FT.

- GENERAL NOTES:**
- 1) GRID PROJECTION BASED UPON UTM COORDINATE SYSTEM, ZONE 17 (GRID UNITS IN FEET) GEODETIC DATUM: NAD 1983, CENTRAL MERIDIAN.
 - 2) CONTRACTOR IS RESPONSIBLE FOR FIELD VERIFYING ALL FOREIGN PIPELINE CROSSINGS AND COVER PRIOR TO CONSTRUCTION.
 - 3) FOOT ACCESS FOR HDD TRUCK/CRANE WIRE WILL BE REQUIRED 100 FT TO 200 FT BOTH SIDES OF CENTERLINE. HAND CLEARING OF TREES 3" DIAMETER AND SMALLER.

- ENVIRONMENTAL NOTES:**
- 1) EROSION/SEDIMENT CONTROL STRUCTURES TO BE INSTALLED AND MAINTAINED TO MINIMIZE IMPACTS TO WETLANDS OR WATERBODIES.
 - 2) ANY ON-LAND TRENCH DEWATERING TO BE DIRECTED TO WETLAND FILTER BAG AND/OR DEWATERING STRUCTURE IN AN UPLAND AREA TO MINIMIZE EROSION OF SEDIMENTATION TO WETLANDS/WATERBODIES.
 - 3) PRE-CONSTRUCTION CONTOURS TO BE RE-ESTABLISHED FOR ALL DISTURBED AREAS. ALL DISTURBED AREAS TO BE RESTORED AND/OR REVEGETATED AS APPLICABLE.
 - 4) EROSION/SEDIMENTATION CONTROL STRUCTURES TO REMAIN IN PLACE UNTIL RESTORATION AND REVEGETATION ARE DEEMED SUCCESSFUL.

- LEGEND:**
- PROPOSED PIPELINE
 - PERMANENT EASEMENT
 - TEMPORARY WORK SPACE
 - ADDITIONAL TEMPORARY WORK SPACE
 - ACCESS PATH
 - GEOTECH CORE
- ENVIRONMENTAL LEGEND:**
- PERENNIAL STREAM
 - EPHEMERAL STREAM
 - INTERMITTENT STREAM
 - NATURAL DRAINAGE
 - WATERBODY
 - WETLAND EMERGENT
 - WETLAND FORESTED
 - WETLAND SCRUB SHRUB

DWG. NO.	REFERENCE DRAWING TITLE	NO.	REVISION - DESCRIPTION	BY	DATE	CHK'D	APP'D
MK-P3-8042	ALIGNMENT	A	FERC DRAFT FILING	NLM	11-5-14	CRF	JHR
		A	FERC DRAFT FILING	RBR	6-24-15	JHR	JHR
		D	FERC FILING UPDATE	G.B	1-15-15	CRF	JHR
		C	FERC FILING	RBR	11-7-14	CRF	JHR
		B	GEOTECHNICAL CORE COLLECTION	NLM	11-5-14	CRF	JHR
		D	FERC FILING UPDATE	RBR	6-24-15	JHR	JHR
		E	FERC FILING UPDATE				

DWC STATUS	CHECKED		APPROVED		PL/STA. NO. / DRAWING NO.	CONSTRUCTION YEAR	2016
	BY	DATE	BY	DATE			
PREL.Y					DESIGN	JHR	
BID					DRAWN	KMA	9-25-14
CONSTR.					ASBUILT		
CADD					FILE NO.		
					SCALE: NOTED		



ROVER PIPELINE PROJECT
MARKET SEGMENT - 42" NG PIPELINE
LAKE AT VINES ROAD HDD
M.P. 94.8 TO M.P. 95.1
LIVINGSTON, MICHIGAN

PROJECT NO.	585000000005
PREVIOUS DWG. NO.	
SHEET 1 OF 1	
DWG. NO.	MK-P4-27
SHEET 1 OF 1	

Appendix G-2

808 22
8120 01-20 15 12 21

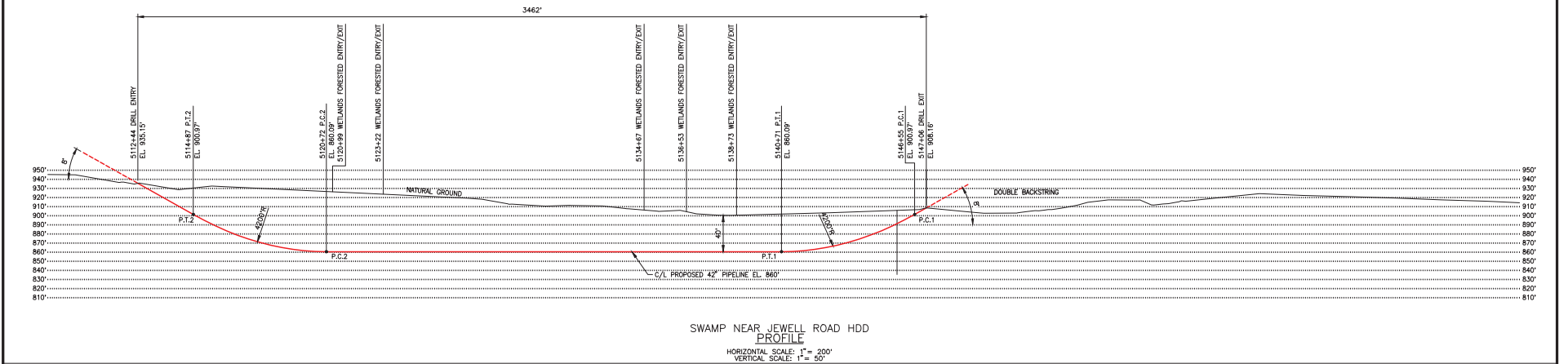
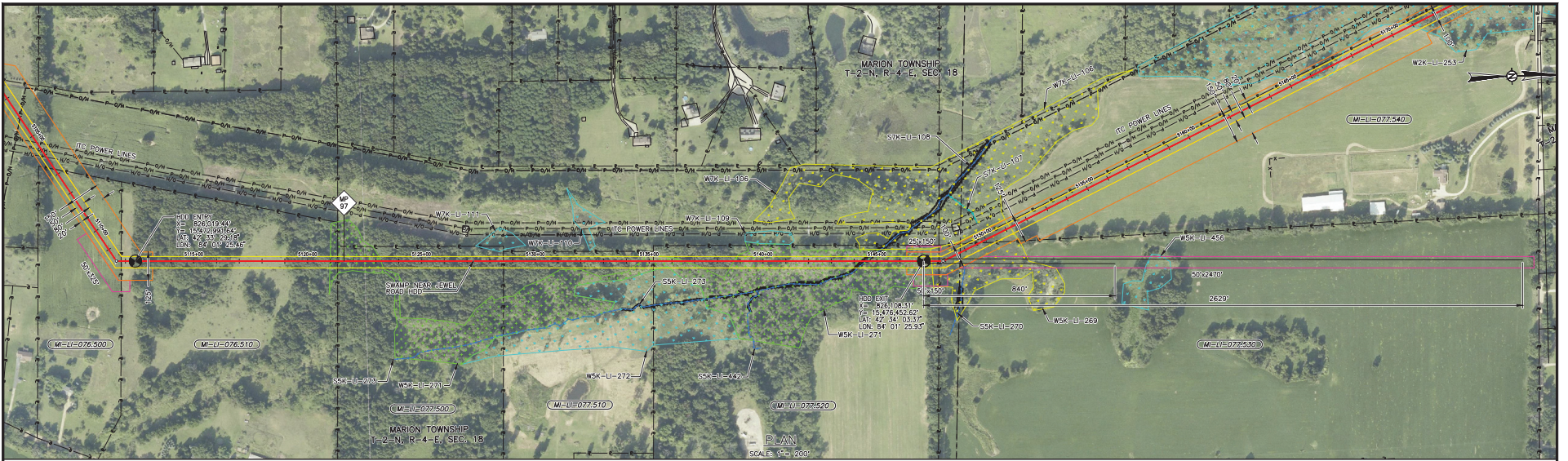

SPECIFICATIONS:
 CARRIER PIPE: 42.000" O.D. X 0.864" W.T. X-70
 A.P.I. 5L PSL 2, DSAW, W/ 14-16 MILS FBE AND 26 MILS ARO
 HYDROSTATIC PRE-TEST PRESSURE: "TBD" PSIG MIN - "TBD" PSIG MAX
 DESIGN PRESSURE: MAND 1,440 PSIG
 LOCATION CLASS: TBD
 DESIGN FACTOR: 0.5
 TRUE LENGTH: 3,468.8 FT.

GENERAL NOTES:
 1) GRID PROJECTION BASED UPON UTM COORDINATE SYSTEM, ZONE 17 (GRID UNITS IN FEET) GEODETIC DATUM: NAD 1983, CENTRAL MERIDIAN.
 2) CONTRACTOR IS RESPONSIBLE FOR FIELD VERIFYING ALL FOREIGN PIPELINE CROSSINGS AND COVER PRIOR TO CONSTRUCTION.
 3) FOOT ACCESS FOR HDD TRUCKER WIRE WILL BE REQUIRED FOR 100 FT TO 200 FT BOTH SIDES OF CENTERLINE. HAND CLEARING OF TREES 3" DIAMETER AND SMALLER.

ENVIRONMENTAL NOTES:
 1) EROSION/SEDIMENT CONTROL STRUCTURES TO BE INSTALLED AND MAINTAINED TO MINIMIZE IMPACTS TO WETLANDS OR WATERBODIES.
 2) ANY ON-LAND TRENCH DEWATERING TO BE DIRECTED TO WETLAND FILTER BAG AND/OR DEWATERING STRUCTURE IN AN UPLAND AREA TO MINIMIZE EROSION OF SEDIMENTATION TO WETLANDS/WATERBODIES.
 3) PRE-CONSTRUCTION CONTOURS TO BE RE-ESTABLISHED FOR ALL DISTURBED AREAS. ALL DISTURBED AREAS TO BE RESTORED AND/OR REVEGETATED AS APPLICABLE.
 4) EROSION/SEDIMENTATION CONTROL STRUCTURES TO REMAIN IN PLACE UNTIL RESTORATION AND REVEGETATION ARE DEEMED SUCCESSFUL.

LEGEND:
 - PROPOSED PIPELINE
 - PERMANENT EASEMENT
 - TEMPORARY WORK SPACE
 - ADDITIONAL TEMPORARY WORK SPACE
 - ACCESS PATH
 - GEOTECH CORE

ENVIRONMENTAL LEGEND:
 - PERENNIAL STREAM
 - EPHEMERAL STREAM
 - INTERMITTENT STREAM
 - NATURAL DRAINAGE
 - WATERBODY
 - WETLAND EMERGENT
 - WETLAND FORESTED
 - WETLAND SCRUB SHRUB

<table border="1"> <tr> <th>DWG. STATUS</th> <th>CHECKED BY</th> <th>DATE</th> <th>APPROVED BY</th> <th>DATE</th> <th>PL/DIR. NO.</th> <th>CONSTR. YEAR</th> </tr> <tr> <td>PREL.Y</td> <td></td> <td></td> <td></td> <td></td> <td></td> <td>2016</td> </tr> <tr> <td>BID</td> <td></td> <td></td> <td></td> <td></td> <td></td> <td></td> </tr> <tr> <td>CONSTR.</td> <td></td> <td></td> <td></td> <td></td> <td></td> <td></td> </tr> <tr> <td>CADD</td> <td></td> <td></td> <td></td> <td></td> <td></td> <td></td> </tr> </table>		DWG. STATUS	CHECKED BY	DATE	APPROVED BY	DATE	PL/DIR. NO.	CONSTR. YEAR	PREL.Y						2016	BID							CONSTR.							CADD							<table border="1"> <tr> <th>DESIGN</th> <th>JHR</th> <th>DATE</th> </tr> <tr> <td>DESIGN</td> <td>JHR</td> <td>11-11-14</td> </tr> <tr> <td>ASBUILT</td> <td></td> <td></td> </tr> <tr> <td>FILE NO.</td> <td></td> <td></td> </tr> <tr> <td>SCALE: NOTED</td> <td></td> <td></td> </tr> </table>		DESIGN	JHR	DATE	DESIGN	JHR	11-11-14	ASBUILT			FILE NO.			SCALE: NOTED			<table border="1"> <tr> <td>PROJECT NO.</td> <td>58500000005</td> </tr> <tr> <td>PREVIOUS DWG. NO.</td> <td></td> </tr> <tr> <td>SHEET 1 OF 1</td> <td></td> </tr> <tr> <td>DWG. NO.</td> <td>MK-P4-28</td> </tr> <tr> <td>SHEET 1 OF 1</td> <td></td> </tr> </table>		PROJECT NO.	58500000005	PREVIOUS DWG. NO.		SHEET 1 OF 1		DWG. NO.	MK-P4-28	SHEET 1 OF 1	
DWG. STATUS	CHECKED BY	DATE	APPROVED BY	DATE	PL/DIR. NO.	CONSTR. YEAR																																																											
PREL.Y						2016																																																											
BID																																																																	
CONSTR.																																																																	
CADD																																																																	
DESIGN	JHR	DATE																																																															
DESIGN	JHR	11-11-14																																																															
ASBUILT																																																																	
FILE NO.																																																																	
SCALE: NOTED																																																																	
PROJECT NO.	58500000005																																																																
PREVIOUS DWG. NO.																																																																	
SHEET 1 OF 1																																																																	
DWG. NO.	MK-P4-28																																																																
SHEET 1 OF 1																																																																	
<table border="1"> <tr> <th>NO.</th> <th>REVISION - DESCRIPTION</th> <th>BY</th> <th>DATE</th> <th>CHKD</th> <th>APPD</th> </tr> <tr> <td>C</td> <td>FERC FILING UPDATE</td> <td>LRW</td> <td>6-3-15</td> <td>CRF</td> <td>JHR</td> </tr> <tr> <td>B</td> <td>FERC FILING</td> <td>MFZ</td> <td>1-15-15</td> <td>CRF</td> <td>JHR</td> </tr> <tr> <td>A</td> <td>FERC DRAFT FILING AND GEOTECHNICAL CORE COLLECTION</td> <td>GJD</td> <td>11-7-14</td> <td>CRF</td> <td>JHR</td> </tr> </table>		NO.	REVISION - DESCRIPTION	BY	DATE	CHKD	APPD	C	FERC FILING UPDATE	LRW	6-3-15	CRF	JHR	B	FERC FILING	MFZ	1-15-15	CRF	JHR	A	FERC DRAFT FILING AND GEOTECHNICAL CORE COLLECTION	GJD	11-7-14	CRF	JHR	<table border="1"> <tr> <td>PROJECT NO.</td> <td>58500000005</td> </tr> <tr> <td>PREVIOUS DWG. NO.</td> <td></td> </tr> <tr> <td>SHEET 1 OF 1</td> <td></td> </tr> <tr> <td>DWG. NO.</td> <td>MK-P4-28</td> </tr> <tr> <td>SHEET 1 OF 1</td> <td></td> </tr> </table>		PROJECT NO.	58500000005	PREVIOUS DWG. NO.		SHEET 1 OF 1		DWG. NO.	MK-P4-28	SHEET 1 OF 1																													
NO.	REVISION - DESCRIPTION	BY	DATE	CHKD	APPD																																																												
C	FERC FILING UPDATE	LRW	6-3-15	CRF	JHR																																																												
B	FERC FILING	MFZ	1-15-15	CRF	JHR																																																												
A	FERC DRAFT FILING AND GEOTECHNICAL CORE COLLECTION	GJD	11-7-14	CRF	JHR																																																												
PROJECT NO.	58500000005																																																																
PREVIOUS DWG. NO.																																																																	
SHEET 1 OF 1																																																																	
DWG. NO.	MK-P4-28																																																																
SHEET 1 OF 1																																																																	

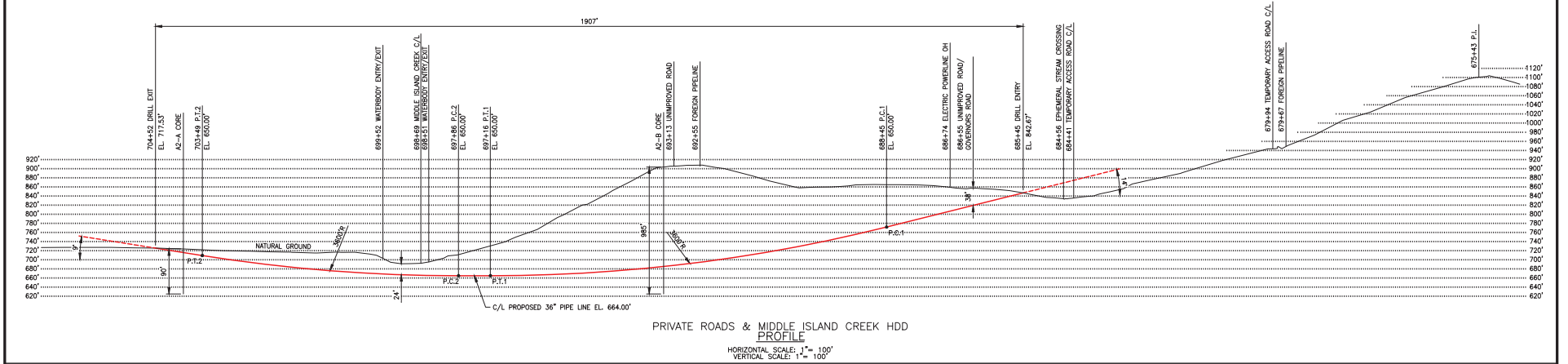
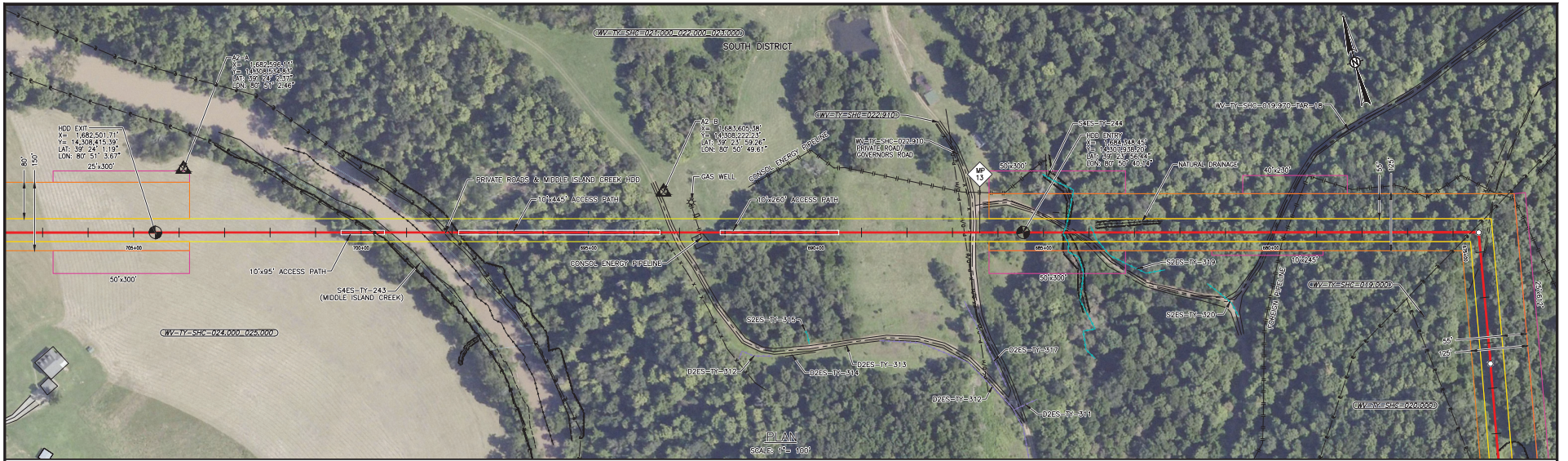

SPECIFICATIONS:
 CARRIER PIPE: 36.000" O.D. X 0.750" W.T. X-70
 A.P.I. 5L PSL 2, DSAW, W/ 14-16 MILS FBE AND 40 MILS ARO
 HYDROSTATIC PRE-TEST PRESSURES: TBD PSIG MIN - TBD PSIG MAX
 DESIGN PRESSURE: MAMP 1,440 PSIG
 LOCATION CLASS: TBD
 DESIGN FACTOR: 0.5
 TRUE LENGTH: 1,929 FT.

GENERAL NOTES:
 1) GRID PROJECTION BASED UPON UTM COORDINATE SYSTEM, ZONE 17 (GRID UNITS IN FEET) GEODETIC DATUM: NAD 1983, CENTRAL MERIDIAN.
 2) CONTRACTOR IS RESPONSIBLE FOR FIELD VERIFYING ALL FOREIGN PIPELINE CROSSINGS AND COVER PRIOR TO CONSTRUCTION.
 3) FOOT ACCESS FOR HDD GUIDED WIRE WILL BE REQUIRED 100 FT TO 200 FT BOTH SIDES OF CENTERLINE. HAND CLEARING OF TREES 3" DIAMETER AND SMALLER.

ENVIRONMENTAL NOTES:
 1) EROSION/SEDIMENTATION CONTROL STRUCTURES TO BE INSTALLED AND MAINTAINED TO MINIMIZE IMPACTS TO WETLANDS OR WATERBODIES.
 2) ANY ON-LAND TRENCH DEWATERING TO BE DIRECTED TO WETLAND FILTER BAG AND/OR DEWATERING STRUCTURE IN AN UPLAND AREA TO MINIMIZE EROSION OF SEDIMENTATION TO WETLANDS/WATERBODIES.
 3) PRE-CONSTRUCTION CONTOURS TO BE RE-ESTABLISHED FOR ALL DISTURBED AREAS. ALL DISTURBED AREAS TO BE RESTORED AND/OR REVEGETATED AS APPLICABLE.
 4) EROSION/SEDIMENTATION CONTROL STRUCTURES TO REMAIN IN PLACE UNTIL RESTORATION AND REVEGETATION ARE DEEMED SUCCESSFUL.

LEGEND:
 - PROPOSED PIPELINE
 - PERMANENT EASEMENT
 - TEMPORARY WORK SPACE
 - ADDITIONAL TEMPORARY WORK SPACE
 - ACCESS PATH
 - GEOTECH CORE

ENVIRONMENTAL LEGEND:
 - PERENNIAL STREAM
 - EPHEMERAL STREAM
 - INTERMITTENT STREAM
 - NATURAL DRAINAGE
 - WATERBODY
 - WETLAND EMERGENT
 - WETLAND FORESTED
 - WETLAND SCRUB SHRUB

DWG. NO.	REFERENCE DRAWING TITLE	NO.	REVISION - DESCRIPTION	BY	DATE	CHKD	APPD
SW-P3-15	ALIGNMENT	A	FERC DRAFT FLING				
SW-P3-14	ALIGNMENT	A	FERC DRAFT FLING				

CHECKED		APPROVED		P.L./O&M NO. ACCOUNT NO.	CONSTRUCTION YEAR	2016
BY	DATE	BY	DATE			
PREL.Y.						
BID						
CONSTR.						
CADD						

DESIGN	JHR	BY	DATE
DESIGN	KMA	9-11-14	

FILE NO.	SCALE: NOTED

ROVER PIPELINE PROJECT
 SHERWOOD LATERAL - 36" NG PIPELINE
 PRIVATE ROADS & MIDDLE ISLAND CREEK HDD
 M.P. 13.0 TO M.P. 13.3
 TYLER COUNTY, WEST VIRGINIA

PROJECT NO. 58500000003
 PREVIOUS DWG. NO.
 SHEET 1 OF 1
 DWG. NO. SW-P4-38
 SHEET 1 OF 1

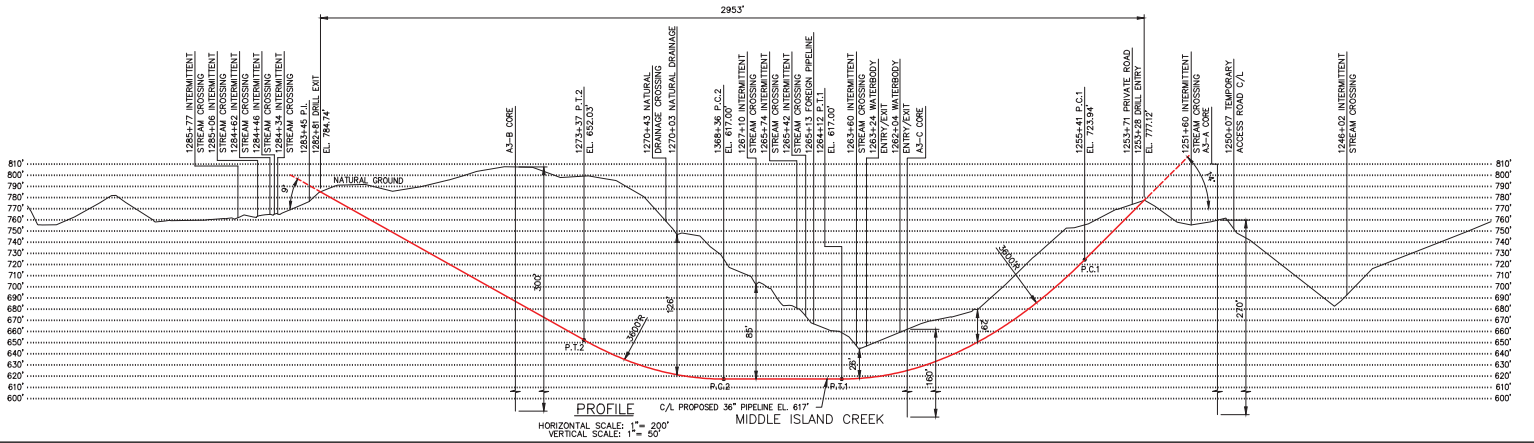
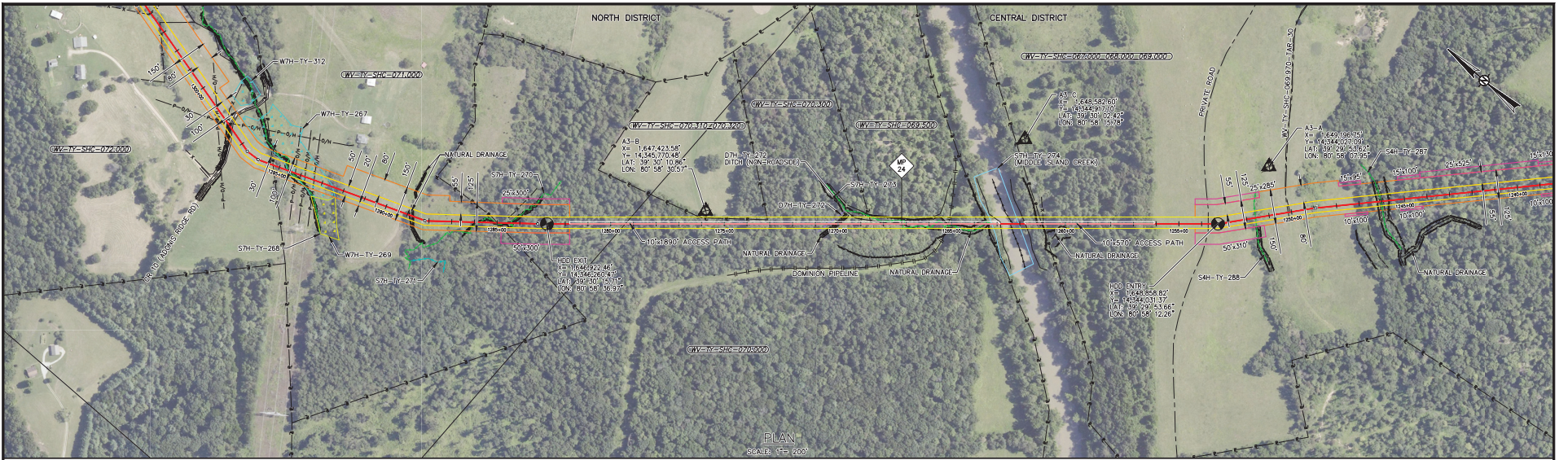

SPECIFICATIONS:
 CARRIER PIPE: 36.000" O.D. X 0.750" W.T. X-70
 A.P.I. 5L PSL 2, DSAW, W/ 14-16 MILS FBE AND 26 MILS ARO
 HYDROSTATIC PRE-TEST PRESSURE: "TBD" PSIG MIN - "TBD" PSIG MAX
 DESIGN PRESSURE: MAMP 1,440 PSIG
 LOCATION CLASS: TBD
 DESIGN FACTOR: 0.5
 TRUE LENGTH: 2,979 FT.

- GENERAL NOTES:**
- 1) GRID PROJECTION BASED UPON UTM COORDINATE SYSTEM, ZONE 17 (GRID UNITS IN FEET) GEODETIC DATUM: NAD 1983, CENTRAL MERIDIAN.
 - 2) CONTRACTOR IS RESPONSIBLE FOR FIELD VERIFYING ALL FOREIGN PIPELINE CROSSINGS AND COVER PRIOR TO CONSTRUCTION.
 - 3) FOOT ACCESS FOR HDD TRUCK/CRANE WIRE WILL BE REQUIRED 100 FT TO 200 FT BOTH SIDES OF CENTERLINE. HAND CLEARING OF TREES 3" DIAMETER AND SMALLER.

- ENVIRONMENTAL NOTES:**
- 1) EROSION/SEDIMENT CONTROL STRUCTURES TO BE INSTALLED AND MAINTAINED TO MINIMIZE IMPACTS TO WETLANDS OR WATERBODIES.
 - 2) ANY ON-LAND TRENCH DEWATERING TO BE DIRECTED TO WETLAND FILTER BAG AND/OR DEWATERING STRUCTURE IN AN UPLAND AREA TO MINIMIZE EROSION OF SEDIMENTATION TO WETLANDS/WATERBODIES.
 - 3) PRE-CONSTRUCTION CONTOURS TO BE RE-ESTABLISHED FOR ALL DISTURBED AREAS. ALL DISTURBED AREAS TO BE RESTORED AND/OR REVEGETATED AS APPLICABLE.
 - 4) EROSION/SEDIMENTATION CONTROL STRUCTURES TO REMAIN IN PLACE UNTIL RESTORATION AND REVEGETATION ARE DEEMED SUCCESSFUL.

LEGEND:

- PROPOSED PIPELINE
- PERMANENT EASEMENT
- TEMPORARY WORK SPACE
- ADDITIONAL TEMPORARY WORK SPACE
- ACCESS PATH
- GEOTECH CORE

ENVIRONMENTAL LEGEND:

- PERENNIAL STREAM
- EPHEMERAL STREAM
- INTERMITTENT STREAM
- NATURAL DRAINAGE
- WATERBODY
- WETLAND EMERGENT
- WETLAND FORESTED
- WETLAND SCRUB SHRUB

DWG. NO.	REFERENCE DRAWING TITLE	NO.	REVISION - DESCRIPTION	BY	DATE	CHK'D	APP'D
SW-P3-1026	ALIGNMENT	A	FERC DRAFT FLING	KMA	9-4-14	CRF	JHR

DWG. STATUS	CHECKED		APPROVED		PL/STA. NO. / ACCOM. NO.	CONSTRUCTION YEAR	2016
	BY	DATE	BY	DATE			
PREL.Y					DESIGN	JHR	9-12-14
BID					DRAWN	KMA	9-12-14
CONSTR.					ASBUILT		
CADD					FILE NO.		
					SCALE: NOTED		



ROVER PIPELINE PROJECT
 SHERWOOD LATERAL - 36" NG PIPELINE
 MIDDLE ISLAND CREEK HDD
 M.P. 23.7 TO M.P. 24.3
 TYLER COUNTY, WEST VIRGINIA

PROJECT NO. 58500000003
 PREVIOUS DWG. NO.
 SHEET 1 OF 1
 DWG. NO. SW-P4-39
 SHEET 1 OF 1

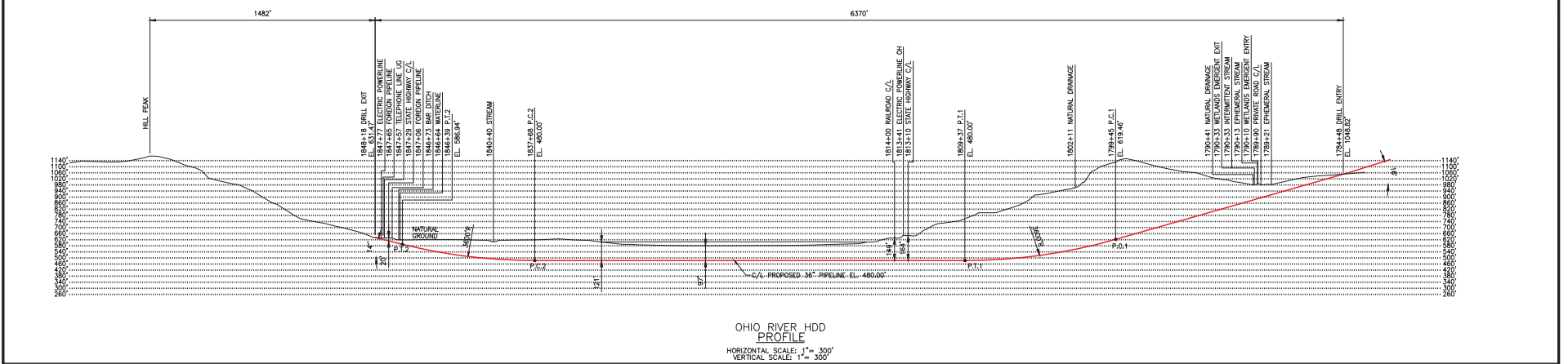
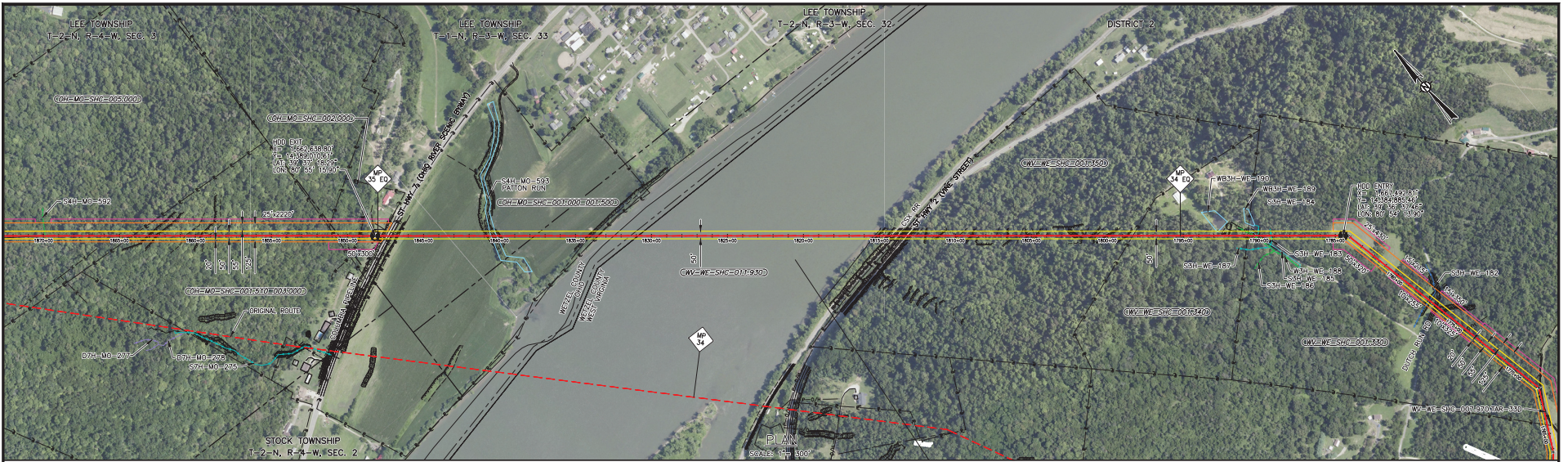

SPECIFICATIONS:
 CARRIER PIPE: 36.000" O.D. X 0.75" W.T. X-70
 A.P.I. 5L PSL 2, DSAW, W/ 14-16 MILS FBE AND 40 MILS ARO
 HYDROSTATIC PRE-TEST PRESSURE: "TBD" PSIG MIN - "TBD" PSIG MAX
 DESIGN PRESSURE: MAND. 1,440 PSIG
 LOCATION CLASS: TBD
 DESIGN FACTOR: 0.5
 TRUE LENGTH: 6,780 FT.

GENERAL NOTES:
 1) GRID PROJECTION BASED UPON UTM COORDINATE SYSTEM, ZONE 17 (GRID UNITS IN FEET) GEODETIC DATUM: NAD 1983, CENTRAL MERIDIAN.
 2) CONTRACTOR IS RESPONSIBLE FOR FIELD VERIFYING ALL FOREIGN PIPELINE CROSSINGS AND COVER PRIOR TO CONSTRUCTION.
 3) FOOT ACCESS FOR HDD GUIDED WIRE WILL BE REQUIRED 100 FT TO 200 FT BOTH SIDES OF CENTERLINE. HAND CLEARING OF TREES 3" DIAMETER AND SMALLER.

ENVIRONMENTAL NOTES:
 1) EROSION/SEDIMENT CONTROL STRUCTURES TO BE INSTALLED AND MAINTAINED TO MINIMIZE IMPACTS TO WETLANDS OR WATERBODIES.
 2) ANY ON-LAND TRENCH DEWATERING TO BE DIRECTED TO WETLAND FILTER BAG AND/OR DEWATERING STRUCTURE IN AN UPLAND AREA TO MINIMIZE EROSION OF SEDIMENTATION TO WETLANDS/WATERBODIES.
 3) PRE-CONSTRUCTION CONTOURS TO BE RE-ESTABLISHED FOR ALL DISTURBED AREAS. ALL DISTURBED AREAS TO BE RESTORED AND/OR REVEGETATED AS APPLICABLE.
 4) EROSION/SEDIMENTATION CONTROL STRUCTURES TO REMAIN IN PLACE UNTIL RESTORATION AND REVEGETATION ARE DEEMED SUCCESSFUL.

LEGEND:
 - PROPOSED PIPELINE
 - PERMANENT EASEMENT
 - TEMPORARY WORK SPACE
 - ADDITIONAL TEMPORARY WORK SPACE
 - ACCESS PATH

ENVIRONMENTAL LEGEND:
 - PERENNIAL STREAM
 - EPHEMERAL STREAM
 - INTERMITTENT STREAM
 - NATURAL DRAINAGE
 - WATERBODY
 - WETLAND EMERGENT
 - WETLAND FORESTED
 - WETLAND SCRUB SHRUB

SW-P3-1037	ALIGNMENT	B	FERC FILING UPDATE	LRW	6-03-15	CRF	JHR
SW-P3-1036	ALIGNMENT	A	FERC FILING	KMA	1-15-15	CRF	JHR
DWG. NO.	REFERENCE DRAWING TITLE	NO.	REVISION - DESCRIPTION	BY	DATE	CHKD	APP'D

DWC STATUS	CHECKED	APPROVED			P.L./D.W. NO.	CONSTRUCTION YEAR	2016
	BY	DATE	BY	DATE			
PREL.Y					DESIGN	JHR	10-17-14
BID					DRAWN	KMA	10-17-14
CONSTR.					ASBUILT		
CADD5	PLOT DATE:				FILE NO.		
	FILE NAME:				SCALE:	NOTED	

ROVER PIPELINE PROJECT		PROJECT NO.	58500000003
SHERWOOD LATERAL - 36" NG PIPELINE		PREVIOUS DWG. NO.	
OHIO RIVER HDD		SHEET 1 OF 1	
M.P. 33.8 TO M.P. 35.0		DWG. NO.	SW-P4-40
WETZEL, WEST VIRGINIA TO MONROE, OHIO		SHEET 1 OF 1	

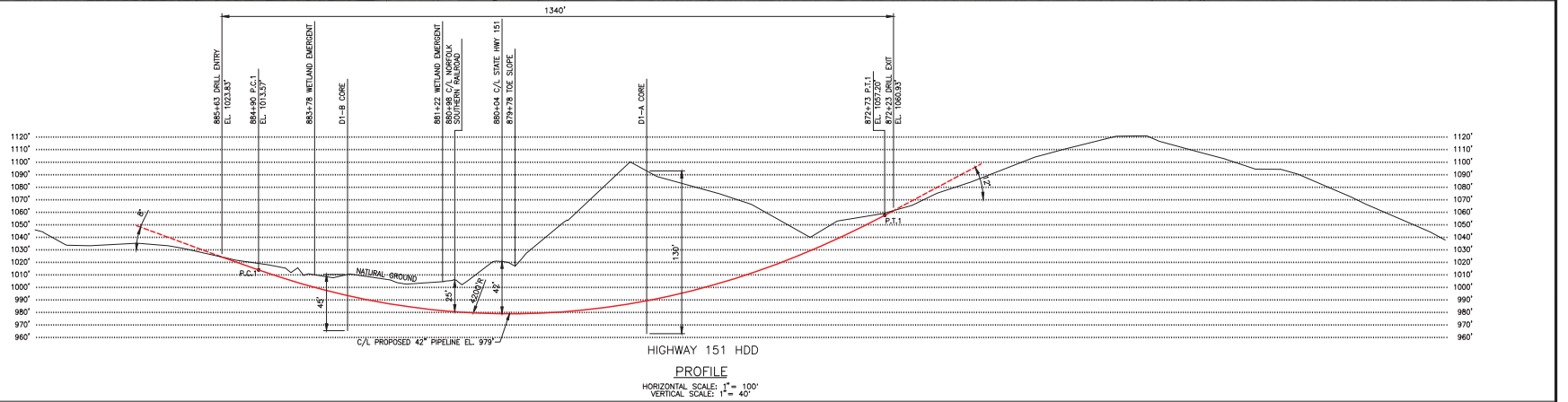

SPECIFICATIONS:
 CARRIER PIPE: 42,000" O.D. X 0.864" W.T. X-70
 A.P.I. 5L PSL 2, DSAW, W/ 14-16 MILS FBE AND 26 MILS ARO
 HYDROSTATIC PRE-TEST PRESSURE: "TBD" PSIG MIN - "TBD" PSIG MAX
 DESIGN PRESSURE: MAMP 1,440 PSIG
 LOCATION CLASS: TBD
 DESIGN FACTOR: 0.5
 TRUE LENGTH: 1,348 FT.

- GENERAL NOTES:**
- GRID PROJECTION BASED UPON OHIO STATE PLANE COORDINATE SYSTEM, NORTH ZONE (GRID UNITS IN FEET) GEODETIC DATUM: NAD 1983, CLARKE SPHEROID, 1866.
 - CONTRACTOR IS RESPONSIBLE FOR FIELD VERIFYING ALL FOREIGN PIPELINE CROSSINGS AND COVER PRIOR TO CONSTRUCTION.
 - FOOT ACCESS FOR HDD TRUTHTRAKER WIRE WILL BE REQUIRED 100 FT TO 200 FT BOTH SIDES OF CENTERLINE. HAND CLEARING OF TREES 3" DIAMETER AND SMALLER.

- ENVIRONMENTAL NOTES:**
- EROSION/SEDIMENT CONTROL STRUCTURES TO BE INSTALLED AND MAINTAINED TO MINIMIZE IMPACTS TO WETLANDS OR WATERBODIES.
 - ANY ON-LAND TRENCH DEWATERING TO BE DIRECTED TO WETLAND FILTER BAG AND/OR DEWATERING STRUCTURE IN AN UPLAND AREA TO MINIMIZE EROSION OF SEDIMENTATION TO WETLANDS/WATERBODIES.
 - PRE-CONSTRUCTION CONTOURS TO BE RE-ESTABLISHED FOR ALL DISTURBED AREAS. ALL DISTURBED AREAS TO BE RESTORED AND/OR REVEGETATED AS APPLICABLE.
 - EROSION/SEDIMENTATION CONTROL STRUCTURES TO REMAIN IN PLACE UNTIL RESTORATION AND REVEGETATION ARE DEEMED SUCCESSFUL.

LEGEND:

- PROPOSED PIPELINE
- PERMANENT EASEMENT
- TEMPORARY WORK SPACE
- ADDITIONAL TEMPORARY WORK SPACE
- ACCESS PATH
- GEOTECH CORE

ENVIRONMENTAL LEGEND:

- PERENNIAL STREAM
- EPHEMERAL STREAM
- INTERMITTENT STREAM
- NATURAL DRAINAGE
- WATERBODY
- WETLAND EMERGENT
- WETLAND FORESTED
- WETLAND SCRUB SHRUB

DWG. NO.	REFERENCE DRAWING TITLE	NO.	REVISION - DESCRIPTION	BY	DATE	CHK'D	APP'D
ML-P3-1019	ALIGNMENT	A	FERC DRAFT FLING				
ML-P3-1018	ALIGNMENT	A	FERC DRAFT FLING				

DWG. STATUS	CHECKED		APPROVED		PL/DATE NO. ACCURACY NO.	CONSTRUCTION YEAR	2016
	BY	DATE	BY	DATE			
PREL.Y					DESIGN	JHR	10-1-14
BID					DRAWN	NLM	10-1-14
CONSTR.					ASBUILT		
CADD					FILE NO.		
					SCALE: NOTED		



ROVER PIPELINE PROJECT
 SUPPLY CONNECTOR LINE A & B - 42" NG PIPELINE
 HIGHWAY 151 HDD
 M.P. 16.5 TO M.P. 16.8
 SENECA COUNTY, OHIO

PROJECT NO. 58500000001
 PREVIOUS DWG. NO.
 SHEET 1 OF 1
 DWG. NO. ML-P4-01
 SHEET 1 OF 1

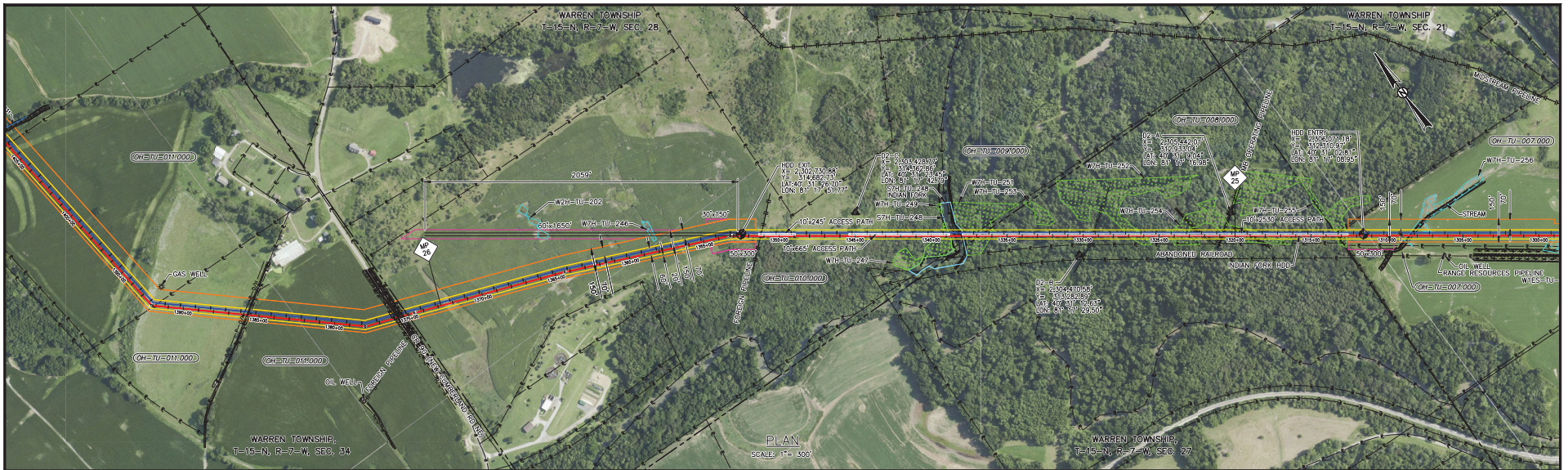

G2-17

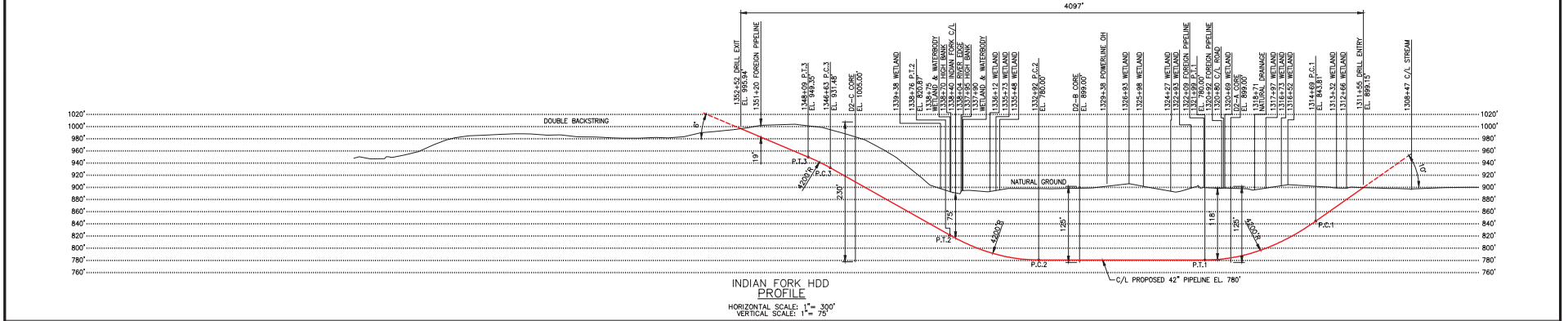

SPECIFICATIONS:
 CARRIER PIPE: 42.000" O.D. X 0.864" W.T. X-70
 A.P.I. 5L PSL 2, DSAW, W/ 14-16 MILS FBE AND 40 MILS ARO
 HYDROSTATIC PRE-TEST PRESSURE: "TBD" PSIG MIN - "TBD" PSIG MAX
 DESIGN PRESSURE: MAKP 1,440 PSIG
 LOCATION CLASS: TBA
 DESIGN FACTOR: 0.5
 TRUE LENGTH: 4,118 FT.

GENERAL NOTES:
 1) GRID PROJECTION BASED UPON OHIO STATE PLANE COORDINATE SYSTEM, NORTH ZONE (GRID UNITS IN FEET) GEODETIC DATUM: NAD 1983, CLARKE SPHEROID, 1866.
 2) CONTRACTOR IS RESPONSIBLE FOR FIELD VERIFYING ALL FOREIGN PIPELINE CROSSINGS AND COVER PRIOR TO CONSTRUCTION.
 3) FOOT ACCESS FOR HDD GUIDED WIRE WILL BE REQUIRED 100 FT TO 200 FT BOTH SIDES OF CENTERLINE. HAND CLEARING OF TREES 3" DIAMETER AND SMALLER.

ENVIRONMENTAL NOTES:
 1) EROSION/SEDIMENT CONTROL STRUCTURES TO BE INSTALLED AND MAINTAINED TO MINIMIZE IMPACTS TO WETLANDS OR WATERBODIES.
 2) ANY ON-LAND TRENCH DEWATERING TO BE DIRECTED TO WETLAND FILTER BAG AND/OR DEWATERING STRUCTURE IN AN UPLAND AREA TO MINIMIZE EROSION OF SEDIMENTATION TO WETLANDS/WATERBODIES.
 3) PRE-CONSTRUCTION CONTOURS TO BE RE-ESTABLISHED FOR ALL DISTURBED AREAS. ALL DISTURBED AREAS TO BE RESTORED AND/OR REVEGETATED AS APPLICABLE.
 4) EROSION/SEDIMENTATION CONTROL STRUCTURES TO REMAIN IN PLACE UNTIL RESTORATION AND REVEGETATION ARE DEEMED SUCCESSFUL.

LEGEND:
 - PROPOSED MAINLINE A
 - PROPOSED MAINLINE B
 - PERMANENT EASEMENT
 - TEMPORARY WORK SPACE
 - ADDITIONAL TEMPORARY WORK SPACE
 - ACCESS PATH
 - GEOTECH CORE

ENVIRONMENTAL LEGEND:
 - PERENNIAL STREAM
 - EPHEMERAL STREAM
 - INTERMITTENT STREAM
 - NATURAL DRAINAGE
 - WATERBODY
 - WETLAND EMERGENT
 - WETLAND FORESTED
 - WETLAND SCRUB SHRUB

<table border="1"> <tr> <th>DWG. NO.</th> <th>REFERENCE DRAWING TITLE</th> <th>NO.</th> <th>REVISION - DESCRIPTION</th> <th>BY</th> <th>DATE</th> <th>CHK'D</th> <th>APP'D</th> </tr> <tr> <td>ML-P3-2008</td> <td>ALIGNMENT</td> <td></td> <td></td> <td></td> <td></td> <td></td> <td></td> </tr> <tr> <td>ML-P3-2007</td> <td>ALIGNMENT</td> <td></td> <td></td> <td></td> <td></td> <td></td> <td></td> </tr> </table>		DWG. NO.	REFERENCE DRAWING TITLE	NO.	REVISION - DESCRIPTION	BY	DATE	CHK'D	APP'D	ML-P3-2008	ALIGNMENT							ML-P3-2007	ALIGNMENT							<table border="1"> <tr> <th>STATUS</th> <th>CHECKED BY</th> <th>DATE</th> <th>APPROVED BY</th> <th>DATE</th> </tr> <tr> <td>PRELIM</td> <td></td> <td></td> <td></td> <td></td> </tr> <tr> <td>BID</td> <td></td> <td></td> <td></td> <td></td> </tr> <tr> <td>CONSTR.</td> <td></td> <td></td> <td></td> <td></td> </tr> <tr> <td>CADD</td> <td></td> <td></td> <td></td> <td></td> </tr> </table>		STATUS	CHECKED BY	DATE	APPROVED BY	DATE	PRELIM					BID					CONSTR.					CADD					<table border="1"> <tr> <th>PL/DC NO.</th> <th>ACTUAL NO.</th> <th>CONSTRUCTION YEAR</th> </tr> <tr> <td></td> <td></td> <td>2016</td> </tr> <tr> <td>DESIGN</td> <td>JHR</td> <td></td> </tr> <tr> <td>DRAWN</td> <td>NLM</td> <td>9-18-14</td> </tr> <tr> <td>ASBUILT</td> <td></td> <td></td> </tr> <tr> <td>FILE NO.</td> <td></td> <td></td> </tr> <tr> <td>SCALE:</td> <td>NOTED</td> <td></td> </tr> </table>		PL/DC NO.	ACTUAL NO.	CONSTRUCTION YEAR			2016	DESIGN	JHR		DRAWN	NLM	9-18-14	ASBUILT			FILE NO.			SCALE:	NOTED		<table border="1"> <tr> <td>PROJECT NO.</td> <td>58500000001</td> </tr> <tr> <td>PREVIOUS DWG. NO.</td> <td></td> </tr> <tr> <td>SHEET 1 OF 1</td> <td></td> </tr> <tr> <td>DWG. NO.</td> <td>ML-P4-02</td> </tr> <tr> <td>SHEET 1 OF 1</td> <td></td> </tr> </table>		PROJECT NO.	58500000001	PREVIOUS DWG. NO.		SHEET 1 OF 1		DWG. NO.	ML-P4-02	SHEET 1 OF 1	
DWG. NO.	REFERENCE DRAWING TITLE	NO.	REVISION - DESCRIPTION	BY	DATE	CHK'D	APP'D																																																																																
ML-P3-2008	ALIGNMENT																																																																																						
ML-P3-2007	ALIGNMENT																																																																																						
STATUS	CHECKED BY	DATE	APPROVED BY	DATE																																																																																			
PRELIM																																																																																							
BID																																																																																							
CONSTR.																																																																																							
CADD																																																																																							
PL/DC NO.	ACTUAL NO.	CONSTRUCTION YEAR																																																																																					
		2016																																																																																					
DESIGN	JHR																																																																																						
DRAWN	NLM	9-18-14																																																																																					
ASBUILT																																																																																							
FILE NO.																																																																																							
SCALE:	NOTED																																																																																						
PROJECT NO.	58500000001																																																																																						
PREVIOUS DWG. NO.																																																																																							
SHEET 1 OF 1																																																																																							
DWG. NO.	ML-P4-02																																																																																						
SHEET 1 OF 1																																																																																							

Appendix G-2

06-23-15 11:25 AM 33 RBR