

Appendix I

Site Specific Residential Construction Plans

KINGSTON TOWNSHIP

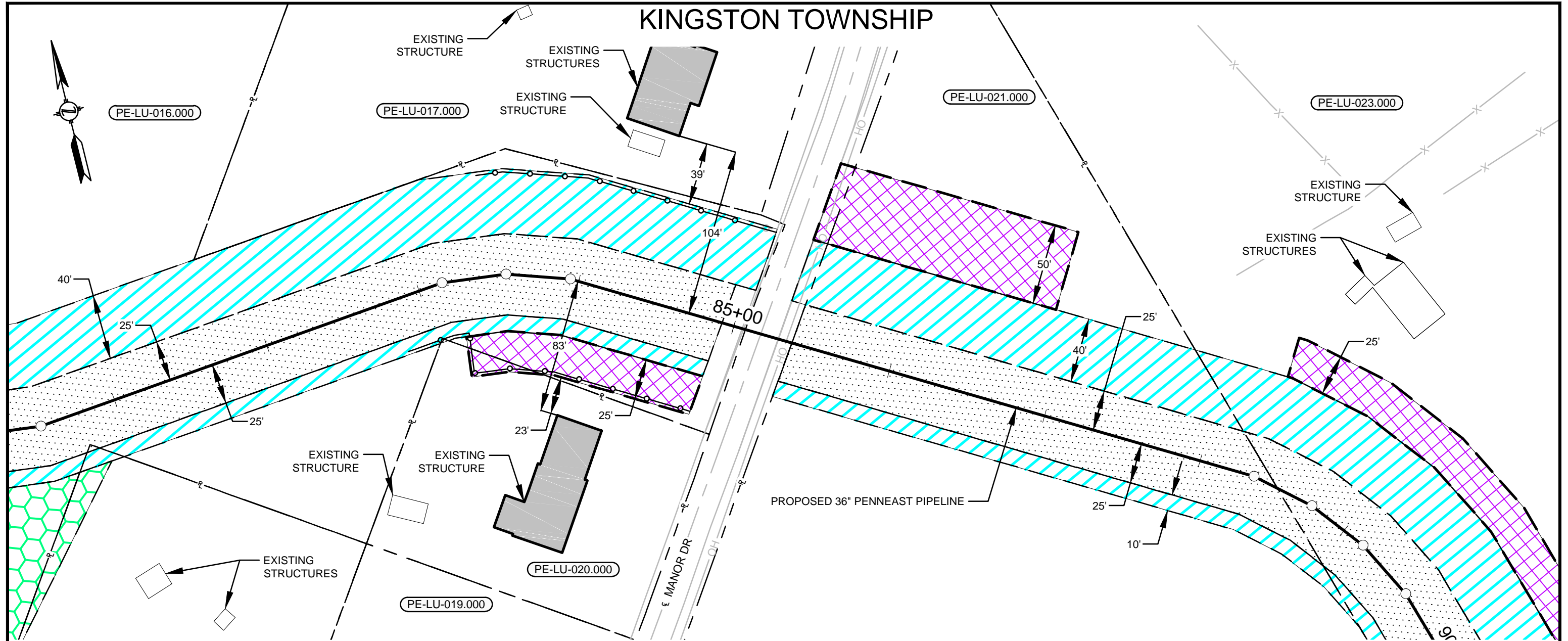

LEGEND

- SAFETY FENCE
- PROPOSED PIPELINE
- EXISTING PIPELINE
- PROPERTY LINE
- PROPOSED STAGING AREA / WAREYARD
- EXISTING EASEMENT
- PROPOSED PERMANENT EASEMENT
- TEMPORARY WORKSPACE
- ADDITIONAL TEMPORARY WORKSPACE (ATWS)
- RESIDENTIAL OR BUSINESS ESTABLISHMENT

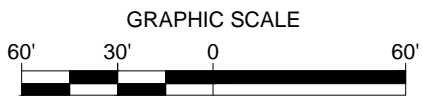

NOTES:

1. SAFETY FENCE WILL BE INSTALLED AT THE EDGE OF THE LIMIT OF DISTURBANCE (L.O.D.) FOR A DISTANCE OF 100 FEET ON EITHER SIDE OF THE RESIDENCE OR BUSINESS ESTABLISHMENT.
2. STRUCTURES WITHIN L.O.D. WILL BE REMOVED, RELOCATED OR PROTECTED PER LAND OWNER AGREEMENT.
3. THE STRUCTURES ARE BASED ON DIGITIZED AERIAL IMAGERY FROM 2015 AND/OR MOTT MACDONALD FIELD SURVEYING CONDUCTED DURING 2015 AND 2016. STRUCTURE TYPES WILL BE CONFIRMED PRIOR TO IMPLEMENTATION PLAN.
4. PROPERTY LINES DEPICTED ON THIS PLAN ARE BASED ON GIS TAX MAP DATA AND/OR FIELD LOCATED PROPERTY EVIDENCE. THEY SHOULD NOT BE RELIED ON AS AN ACCURATE DEPICTION OF THE ACTUAL PROPERTY LINE LOCATIONS. THEY DO NOT REPRESENT THE RESULTS OF A BOUNDARY SURVEY.

PLAN VIEW

SCALE: 1" = 60'

CONSTRUCTION TECHNIQUES

1. THE SEWER LINE TECHNIQUE IS A LESS EFFICIENT ALTERNATIVE TO THE MAINLINE METHOD OF CONSTRUCTION. IT IS TYPICALLY USED WHEN THE PIPELINE IS TO BE INSTALLED IN VERY CLOSE PROXIMITY TO AN EXISTING STRUCTURE OR WHEN AN OPEN DITCH WOULD ADVERSELY IMPACT A COMMERCIAL/RESIDENTIAL ESTABLISHMENT. THE TECHNIQUE INVOLVES INSTALLING PIPE ONE JOINT AT A TIME WHEREBY THE WELDING, X-RAY AND COATING ACTIVITIES ARE ALL PERFORMED IN THE OPEN TRENCH. AT THE END OF EACH DAY THE NEWLY INSTALLED PIPE IS BACKFILLED OR THE OPEN TRENCH IS COVERED WITH STEEL PLATES OR TIMBER MATS.
2. THE DRAG SECTION CONSTRUCTION TECHNIQUE, WHILE LESS EFFICIENT THAN MAINLINE METHODS, IS NORMALLY PREFERRED OVER THE SEWER LINE ALTERNATIVE. THIS TECHNIQUE INVOLVES THE TRENCHING, INSTALLATION AND BACKFILL OF A PREFABRICATED LENGTH OF PIPE CONTAINING SEVERAL SEGMENTS ALL IN ONE DAY. AT THE END OF EACH DAY THE NEWLY INSTALLED PIPE IS BACKFILLED AND/OR COVERED WITH STEEL PLATES OR TIMBER MATS.

| NO. | DATE | BY | DESCRIPTION | PROJ. ID | APPR. |
|-----------|------------|---------|--------------------------|----------|-------|
| E | 10/23/2015 | HMM | ISSUED FOR BID | | |
| F | 3/18/2016 | HMM | SUPPLEMENTAL FERC FILING | | |
| G | 05/16/2016 | HMM | FERC DATA REQUEST | | |
| H | 09/16/2016 | KSS(MM) | ISSUED FOR FERC | | |
| REVISIONS | | | | | |

| | | | |
|-------------|--------------------|-----------|--------------------|
| DIVISION: | | OP. AREA: | |
| STATE: | PENNSYLVANIA | CO./PAR.: | LUZERNE |
| SECTION: | TOWNSHIP: KINGSTON | RANGE: | |
| DFT:KSS(MM) | DATE: 09/16/2016 | SCALE: | 1"=60' |
| CHK:RJP(MM) | DATE: 09/16/2016 | FILENAME: | |
| APPR: | DATE: | | 000-03-02-001A.DWG |

PENNEAST PIPELINE PROJECT
 PROPOSED 36" PENNEAST PIPELINE
 RESIDENTIAL SITE SPECIFIC
 LUZERNE COUNTY, PENNSYLVANIA



000-03-02-001A

SHEET: 01 OF 01
 TYPE: ACAD

H

KINGSTON TOWNSHIP

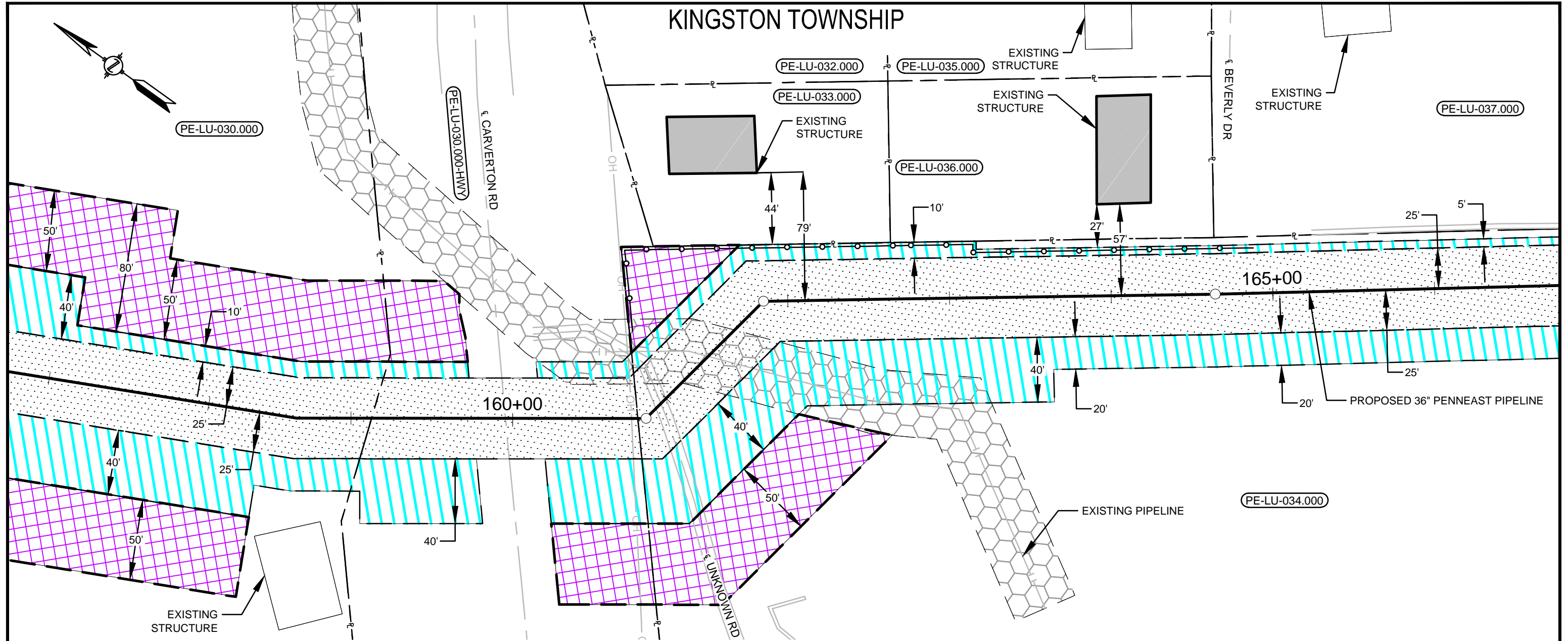

LEGEND

- SAFETY FENCE
- PROPOSED PIPELINE
- EXISTING PIPELINE
- PROPERTY LINE
- PROPOSED STAGING AREA / WAREYARD
- EXISTING EASEMENT
- PROPOSED PERMANENT EASEMENT
- TEMPORARY WORKSPACE
- ADDITIONAL TEMPORARY WORKSPACE (ATWS)
- RESIDENTIAL OR BUSINESS ESTABLISHMENT

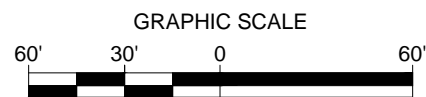

NOTES:

1. SAFETY FENCE WILL BE INSTALLED AT THE EDGE OF THE LIMIT OF DISTURBANCE (L.O.D.) FOR A DISTANCE OF 100 FEET ON EITHER SIDE OF THE RESIDENCE OR BUSINESS ESTABLISHMENT.
2. STRUCTURES WITHIN L.O.D. WILL BE REMOVED, RELOCATED OR PROTECTED PER LAND OWNER AGREEMENT.
3. THE STRUCTURES ARE BASED ON DIGITIZED AERIAL IMAGERY FROM 2015 AND/OR MOTT MACDONALD FIELD SURVEYING CONDUCTED DURING 2015 AND 2016. STRUCTURE TYPES WILL BE CONFIRMED PRIOR TO IMPLEMENTATION PLAN.
4. PROPERTY LINES DEPICTED ON THIS PLAN ARE BASED ON GIS TAX MAP DATA AND/OR FIELD LOCATED PROPERTY EVIDENCE. THEY SHOULD NOT BE RELIED ON AS AN ACCURATE DEPICTION OF THE ACTUAL PROPERTY LINE LOCATIONS. THEY DO NOT REPRESENT THE RESULTS OF A BOUNDARY SURVEY.

PLAN VIEW

SCALE: 1" = 60'

CONSTRUCTION TECHNIQUES

1. THE SEWER LINE TECHNIQUE IS A LESS EFFICIENT ALTERNATIVE TO THE MAINLINE METHOD OF CONSTRUCTION. IT IS TYPICALLY USED WHEN THE PIPELINE IS TO BE INSTALLED IN VERY CLOSE PROXIMITY TO AN EXISTING STRUCTURE OR WHEN AN OPEN DITCH WOULD ADVERSELY IMPACT A COMMERCIAL/RESIDENTIAL ESTABLISHMENT. THE TECHNIQUE INVOLVES INSTALLING PIPE ONE JOINT AT A TIME WHEREBY THE WELDING, X-RAY AND COATING ACTIVITIES ARE ALL PERFORMED IN THE OPEN TRENCH. AT THE END OF EACH DAY THE NEWLY INSTALLED PIPE IS BACKFILLED OR THE OPEN TRENCH IS COVERED WITH STEEL PLATES OR TIMBER MATS.
2. THE DRAG SECTION CONSTRUCTION TECHNIQUE, WHILE LESS EFFICIENT THAN MAINLINE METHODS, IS NORMALLY PREFERRED OVER THE SEWER LINE ALTERNATIVE. THIS TECHNIQUE INVOLVES THE TRENCHING, INSTALLATION AND BACKFILL OF A PREFABRICATED LENGTH OF PIPE CONTAINING SEVERAL SEGMENTS ALL IN ONE DAY. AT THE END OF EACH DAY THE NEWLY INSTALLED PIPE IS BACKFILLED AND/OR COVERED WITH STEEL PLATES OR TIMBER MATS.

| NO. | DATE | BY | DESCRIPTION | PROJ. ID | APPR. |
|-----------|------------|---------|--------------------------|----------|-------|
| E | 10/23/2015 | HMM | ISSUED FOR BID | | |
| F | 3/18/2016 | HMM | SUPPLEMENTAL FERC FILING | | |
| G | 05/16/2016 | HMM | FERC DATA REQUEST | | |
| H | 09/16/2016 | KSS(MM) | ISSUED FOR FERC | | |
| REVISIONS | | | | | |

| | | | |
|-------------|------------------|-------------------|--------------------|
| DIVISION: | | OP. AREA: | |
| STATE: | PENNSYLVANIA | CO./PAR.: | LUZERNE |
| SECTION: | | TOWNSHIP:KINGSTON | RANGE: |
| DFT:KSS(MM) | DATE: 09/16/2016 | SCALE: | 1"=60' |
| CHK:RJP(MM) | DATE: 09/16/2016 | FILENAME: | 000-03-02-003A.DWG |
| APPR: | DATE: | | |

PENNEAST PIPELINE PROJECT
PROPOSED 36" PENNEAST PIPELINE
RESIDENTIAL SITE SPECIFIC
LUZERNE COUNTY, PENNSYLVANIA



000-03-02-003A

SHEET: 01 OF 01
TYPE: ACAD

H

KINGSTON TOWNSHIP

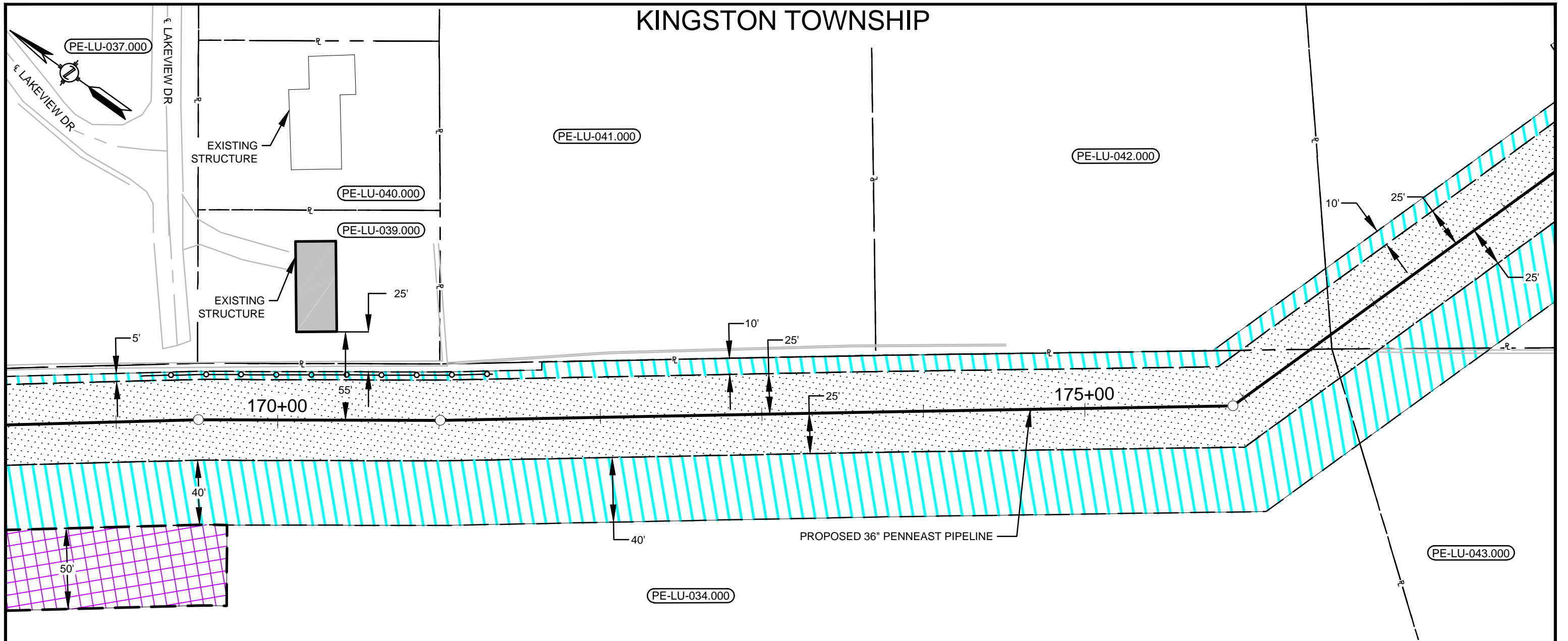

LEGEND

- SAFETY FENCE
- PROPOSED PIPELINE
- EXISTING PIPELINE
- PROPERTY LINE
- PROPOSED STAGING AREA / WAREYARD
- EXISTING EASEMENT
- PROPOSED PERMANENT EASEMENT
- TEMPORARY WORKSPACE
- ADDITIONAL TEMPORARY WORKSPACE (ATWS)
- RESIDENTIAL OR BUSINESS ESTABLISHMENT

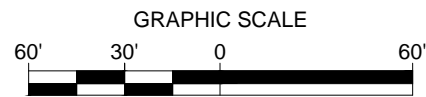

NOTES:

1. SAFETY FENCE WILL BE INSTALLED AT THE EDGE OF THE LIMIT OF DISTURBANCE (L.O.D.) FOR A DISTANCE OF 100 FEET ON EITHER SIDE OF THE RESIDENCE OR BUSINESS ESTABLISHMENT.
2. STRUCTURES WITHIN L.O.D. WILL BE REMOVED, RELOCATED OR PROTECTED PER LAND OWNER AGREEMENT.
3. THE STRUCTURES ARE BASED ON DIGITIZED AERIAL IMAGERY FROM 2015 AND/OR MOTT MACDONALD FIELD SURVEYING CONDUCTED DURING 2015 AND 2016. STRUCTURE TYPES WILL BE CONFIRMED PRIOR TO IMPLEMENTATION PLAN.
4. PROPERTY LINES DEPICTED ON THIS PLAN ARE BASED ON GIS TAX MAP DATA AND/OR FIELD LOCATED PROPERTY EVIDENCE. THEY SHOULD NOT BE RELIED ON AS AN ACCURATE DEPICTION OF THE ACTUAL PROPERTY LINE LOCATIONS. THEY DO NOT REPRESENT THE RESULTS OF A BOUNDARY SURVEY.

PLAN VIEW

SCALE: 1" = 60'

CONSTRUCTION TECHNIQUES

1. THE SEWER LINE TECHNIQUE IS A LESS EFFICIENT ALTERNATIVE TO THE MAINLINE METHOD OF CONSTRUCTION. IT IS TYPICALLY USED WHEN THE PIPELINE IS TO BE INSTALLED IN VERY CLOSE PROXIMITY TO AN EXISTING STRUCTURE OR WHEN AN OPEN DITCH WOULD ADVERSELY IMPACT A COMMERCIAL/RESIDENTIAL ESTABLISHMENT. THE TECHNIQUE INVOLVES INSTALLING PIPE ONE JOINT AT A TIME WHEREBY THE WELDING, X-RAY AND COATING ACTIVITIES ARE ALL PERFORMED IN THE OPEN TRENCH. AT THE END OF EACH DAY THE NEWLY INSTALLED PIPE IS BACKFILLED OR THE OPEN TRENCH IS COVERED WITH STEEL PLATES OR TIMBER MATS.
2. THE DRAG SECTION CONSTRUCTION TECHNIQUE, WHILE LESS EFFICIENT THAN MAINLINE METHODS, IS NORMALLY PREFERRED OVER THE SEWER LINE ALTERNATIVE. THIS TECHNIQUE INVOLVES THE TRENCHING, INSTALLATION AND BACKFILL OF A PREFABRICATED LENGTH OF PIPE CONTAINING SEVERAL SEGMENTS ALL IN ONE DAY. AT THE END OF EACH DAY THE NEWLY INSTALLED PIPE IS BACKFILLED AND/OR COVERED WITH STEEL PLATES OR TIMBER MATS.

| NO. | DATE | BY | DESCRIPTION | PROJ. ID | APPR. |
|-----------|------------|---------|--------------------------|----------|-------|
| E | 10/23/2015 | HMM | ISSUED FOR BID | | |
| F | 3/18/2016 | HMM | SUPPLEMENTAL FERC FILING | | |
| G | 05/16/2016 | HMM | FERC DATA REQUEST | | |
| H | 09/16/2016 | KSS(MM) | ISSUED FOR FERC | | |
| REVISIONS | | | | | |

| | | | |
|-------------|------------------|--------------------|-------------------|
| DIVISION: | | OP. AREA: | |
| STATE: | PENNSYLVANIA | CO./PAR.: | LUZERNE |
| SECTION: | | TOWNSHIP: KINGSTON | RANGE: |
| DFT:KSS(MM) | DATE: 09/16/2016 | SCALE: | 1"=60' |
| CHK:RJP(MM) | DATE: 09/16/2016 | FILENAME: | 000-03-02-005.DWG |
| APPR: | DATE: | | |

PENNEAST PIPELINE PROJECT
 PROPOSED 36" PENNEAST PIPELINE
 RESIDENTIAL SITE SPECIFIC
 LUZERNE COUNTY, PENNSYLVANIA



000-03-02-005

SHEET: 01 OF 01
 TYPE: ACAD

H

WEST WYOMING BORO

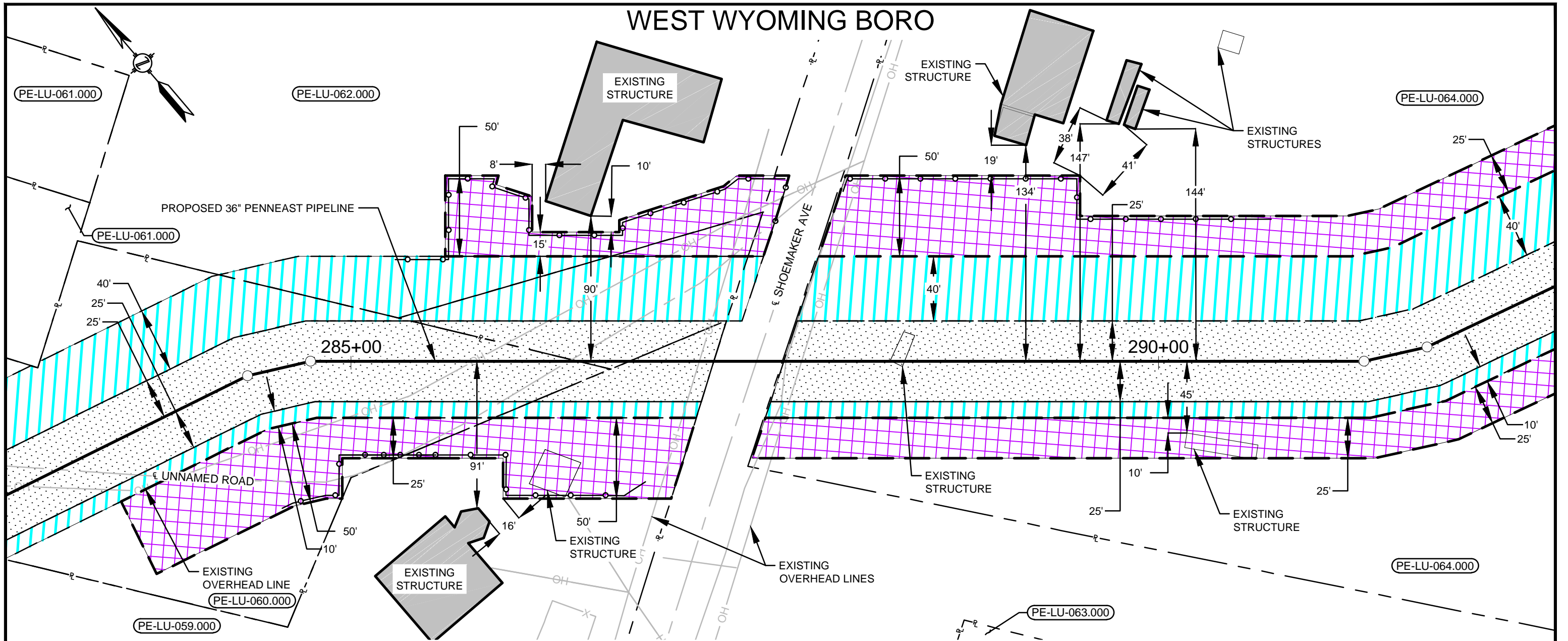

LEGEND

- SAFETY FENCE
- PROPOSED PIPELINE
- EXISTING PIPELINE
- PROPERTY LINE
- PROPOSED STAGING AREA / WAREYARD
- EXISTING EASEMENT
- PROPOSED PERMANENT EASEMENT
- TEMPORARY WORKSPACE
- ADDITIONAL TEMPORARY WORKSPACE (ATWS)
- RESIDENTIAL OR BUSINESS ESTABLISHMENT

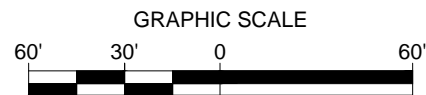

NOTES:

1. SAFETY FENCE WILL BE INSTALLED AT THE EDGE OF THE LIMIT OF DISTURBANCE (L.O.D.) FOR A DISTANCE OF 100 FEET ON EITHER SIDE OF THE RESIDENCE OR BUSINESS ESTABLISHMENT.
2. STRUCTURES WITHIN L.O.D. WILL BE REMOVED, RELOCATED OR PROTECTED PER LAND OWNER AGREEMENT.
3. THE STRUCTURES ARE BASED ON DIGITIZED AERIAL IMAGERY FROM 2015 AND/OR MOTT MACDONALD FIELD SURVEYING CONDUCTED DURING 2015 AND 2016. STRUCTURE TYPES WILL BE CONFIRMED PRIOR TO IMPLEMENTATION PLAN.
4. PROPERTY LINES DEPICTED ON THIS PLAN ARE BASED ON GIS TAX MAP DATA AND/OR FIELD LOCATED PROPERTY EVIDENCE. THEY SHOULD NOT BE RELIED ON AS AN ACCURATE DEPICTION OF THE ACTUAL PROPERTY LINE LOCATIONS. THEY DO NOT REPRESENT THE RESULTS OF A BOUNDARY SURVEY.

PLAN VIEW

SCALE: 1" = 60'

CONSTRUCTION TECHNIQUES

1. THE SEWER LINE TECHNIQUE IS A LESS EFFICIENT ALTERNATIVE TO THE MAINLINE METHOD OF CONSTRUCTION. IT IS TYPICALLY USED WHEN THE PIPELINE IS TO BE INSTALLED IN VERY CLOSE PROXIMITY TO AN EXISTING STRUCTURE OR WHEN AN OPEN DITCH WOULD ADVERSELY IMPACT A COMMERCIAL/RESIDENTIAL ESTABLISHMENT. THE TECHNIQUE INVOLVES INSTALLING PIPE ONE JOINT AT A TIME WHEREBY THE WELDING, X-RAY AND COATING ACTIVITIES ARE ALL PERFORMED IN THE OPEN TRENCH. AT THE END OF EACH DAY THE NEWLY INSTALLED PIPE IS BACKFILLED OR THE OPEN TRENCH IS COVERED WITH STEEL PLATES OR TIMBER MATS.
2. THE DRAG SECTION CONSTRUCTION TECHNIQUE, WHILE LESS EFFICIENT THAN MAINLINE METHODS, IS NORMALLY PREFERRED OVER THE SEWER LINE ALTERNATIVE. THIS TECHNIQUE INVOLVES THE TRENCHING, INSTALLATION AND BACKFILL OF A PREFABRICATED LENGTH OF PIPE CONTAINING SEVERAL SEGMENTS ALL IN ONE DAY. AT THE END OF EACH DAY THE NEWLY INSTALLED PIPE IS BACKFILLED AND/OR COVERED WITH STEEL PLATES OR TIMBER MATS.

| NO. | DATE | BY | DESCRIPTION | PROJ. ID | APPR. |
|-----------|------------|---------|--------------------------|----------|-------|
| E | 10/23/2015 | HMM | ISSUED FOR BID | | |
| F | 3/18/2016 | HMM | SUPPLEMENTAL FERC FILING | | |
| G | 05/16/2016 | HMM | FERC DATA REQUEST | | |
| H | 09/16/2016 | KSS(MM) | ISSUED FOR FERC | | |
| REVISIONS | | | | | |

| | | | |
|-----------|-----------------------------|-----------|-------------------|
| DIVISION: | | OP. AREA: | |
| STATE: | PENNSYLVANIA | CO./PAR.: | LUZERNE |
| SECTION: | TOWNSHIP: WEST WYOMING BORO | RANGE: | |
| DFT: | KSS | DATE: | 09/16/2016 |
| CHK: | RJP | DATE: | 09/16/2016 |
| APPR: | | SCALE: | 1"=60' |
| | | FILENAME: | 000-03-02-007.DWG |

PENNEAST PIPELINE PROJECT
 PROPOSED 36" PENNEAST PIPELINE
 RESIDENTIAL SITE SPECIFIC
 LUZERNE COUNTY, PENNSYLVANIA



000-03-02-007

SHEET: 01 OF 01
 TYPE: ACAD

H

WYOMING BORO

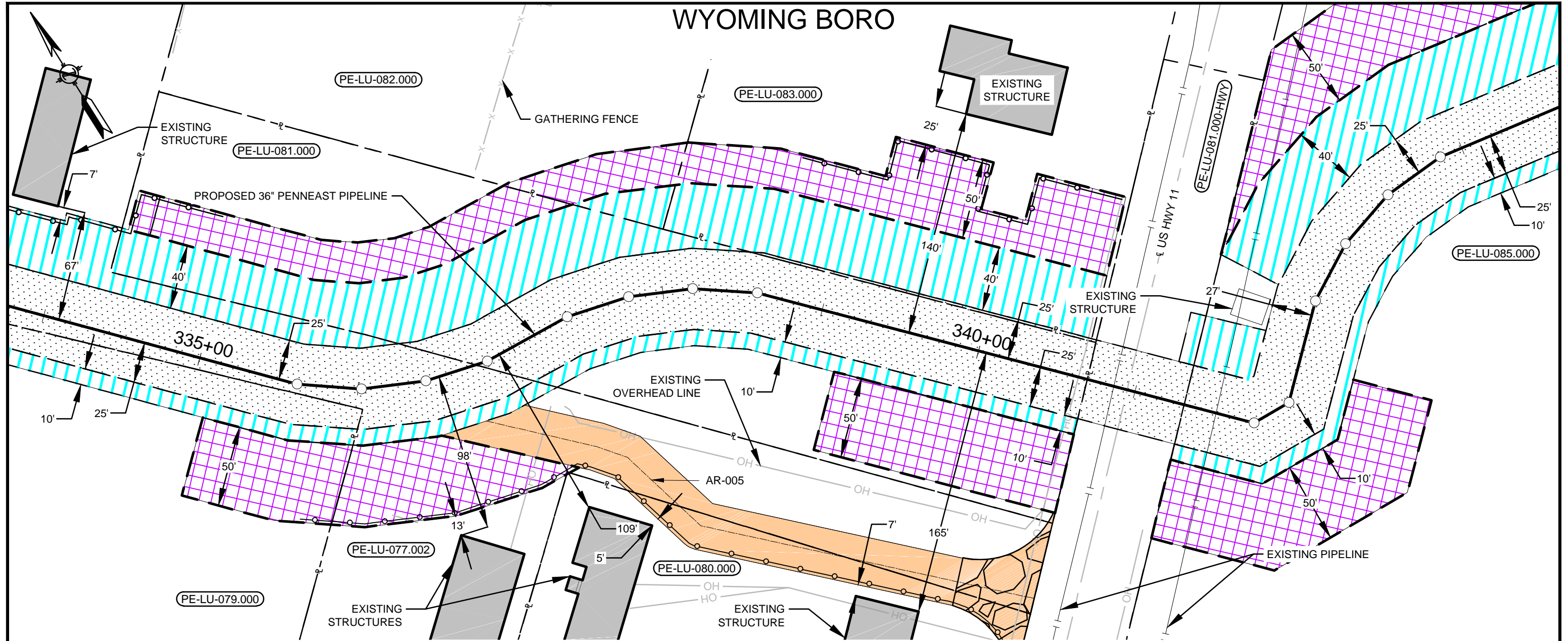

LEGEND

| | |
|--|---------------------------------------|
| | SAFETY FENCE |
| | PROPOSED PIPELINE |
| | EXISTING PIPELINE |
| | PROPERTY LINE |
| | PROPOSED STAGING AREA / WAREYARD |
| | EXISTING EASEMENT |
| | PROPOSED PERMANENT EASEMENT |
| | TEMPORARY WORKSPACE |
| | ADDITIONAL TEMPORARY WORKSPACE (ATWS) |
| | RESIDENTIAL OR BUSINESS ESTABLISHMENT |

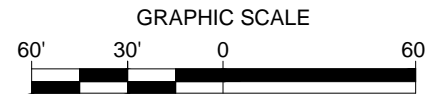

NOTES:

- SAFETY FENCE WILL BE INSTALLED AT THE EDGE OF THE LIMIT OF DISTURBANCE (L.O.D.) FOR A DISTANCE OF 100 FEET ON EITHER SIDE OF THE RESIDENCE OR BUSINESS ESTABLISHMENT.
- STRUCTURES WITHIN L.O.D. WILL BE REMOVED, RELOCATED OR PROTECTED PER LAND OWNER AGREEMENT.
- THE STRUCTURES ARE BASED ON DIGITIZED AERIAL IMAGERY FROM 2015 AND/OR MOTT MACDONALD FIELD SURVEYING CONDUCTED DURING 2015 AND 2016. STRUCTURE TYPES WILL BE CONFIRMED PRIOR TO IMPLEMENTATION PLAN.
- PROPERTY LINES DEPICTED ON THIS PLAN ARE BASED ON GIS TAX MAP DATA AND/OR FIELD LOCATED PROPERTY EVIDENCE. THEY SHOULD NOT BE RELIED ON AS AN ACCURATE DEPICTION OF THE ACTUAL PROPERTY LINE LOCATIONS. THEY DO NOT REPRESENT THE RESULTS OF A BOUNDARY SURVEY.

PLAN VIEW

SCALE: 1" = 60'

CONSTRUCTION TECHNIQUES

- THE SEWER LINE TECHNIQUE IS A LESS EFFICIENT ALTERNATIVE TO THE MAINLINE METHOD OF CONSTRUCTION. IT IS TYPICALLY USED WHEN THE PIPELINE IS TO BE INSTALLED IN VERY CLOSE PROXIMITY TO AN EXISTING STRUCTURE OR WHEN AN OPEN DITCH WOULD ADVERSELY IMPACT A COMMERCIAL/RESIDENTIAL ESTABLISHMENT. THE TECHNIQUE INVOLVES INSTALLING PIPE ONE JOINT AT A TIME WHEREBY THE WELDING, X-RAY AND COATING ACTIVITIES ARE ALL PERFORMED IN THE OPEN TRENCH. AT THE END OF EACH DAY THE NEWLY INSTALLED PIPE IS BACKFILLED OR THE OPEN TRENCH IS COVERED WITH STEEL PLATES OR TIMBER MATS.
- THE DRAG SECTION CONSTRUCTION TECHNIQUE, WHILE LESS EFFICIENT THAN MAINLINE METHODS, IS NORMALLY PREFERRED OVER THE SEWER LINE ALTERNATIVE. THIS TECHNIQUE INVOLVES THE TRENCHING, INSTALLATION AND BACKFILL OF A PREFABRICATED LENGTH OF PIPE CONTAINING SEVERAL SEGMENTS ALL IN ONE DAY. AT THE END OF EACH DAY THE NEWLY INSTALLED PIPE IS BACKFILLED AND/OR COVERED WITH STEEL PLATES OR TIMBER MATS.

| NO. | DATE | BY | DESCRIPTION | PROJ. ID | APPR. |
|-----------|------------|---------|--------------------------|----------|-------|
| E | 10/23/2015 | HMM | ISSUED FOR BID | | |
| F | 3/18/2016 | HMM | SUPPLEMENTAL FERC FILING | | |
| G | 05/16/2016 | HMM | FERC DATA REQUEST | | |
| H | 09/16/2016 | KSS(MM) | ISSUED FOR FERC | | |
| REVISIONS | | | | | |

| | | | |
|-------------|------------------------|-----------|--------------------|
| DIVISION: | | OP. AREA: | |
| STATE: | PENNSYLVANIA | CO./PAR.: | LUZERNE |
| SECTION: | TOWNSHIP: WYOMING BORO | RANGE: | |
| DFT:KSS(MM) | DATE: 09/16/2016 | SCALE: | 1"=60' |
| CHK:RJP(MM) | DATE: 09/16/2016 | FILENAME: | 000-03-02-009A.DWG |
| APPR: | DATE: | | |

PENNEAST PIPELINE PROJECT
 PROPOSED 36" PENNEAST PIPELINE
 RESIDENTIAL SITE SPECIFIC
 LUZERNE COUNTY, PENNSYLVANIA



000-03-02-009A







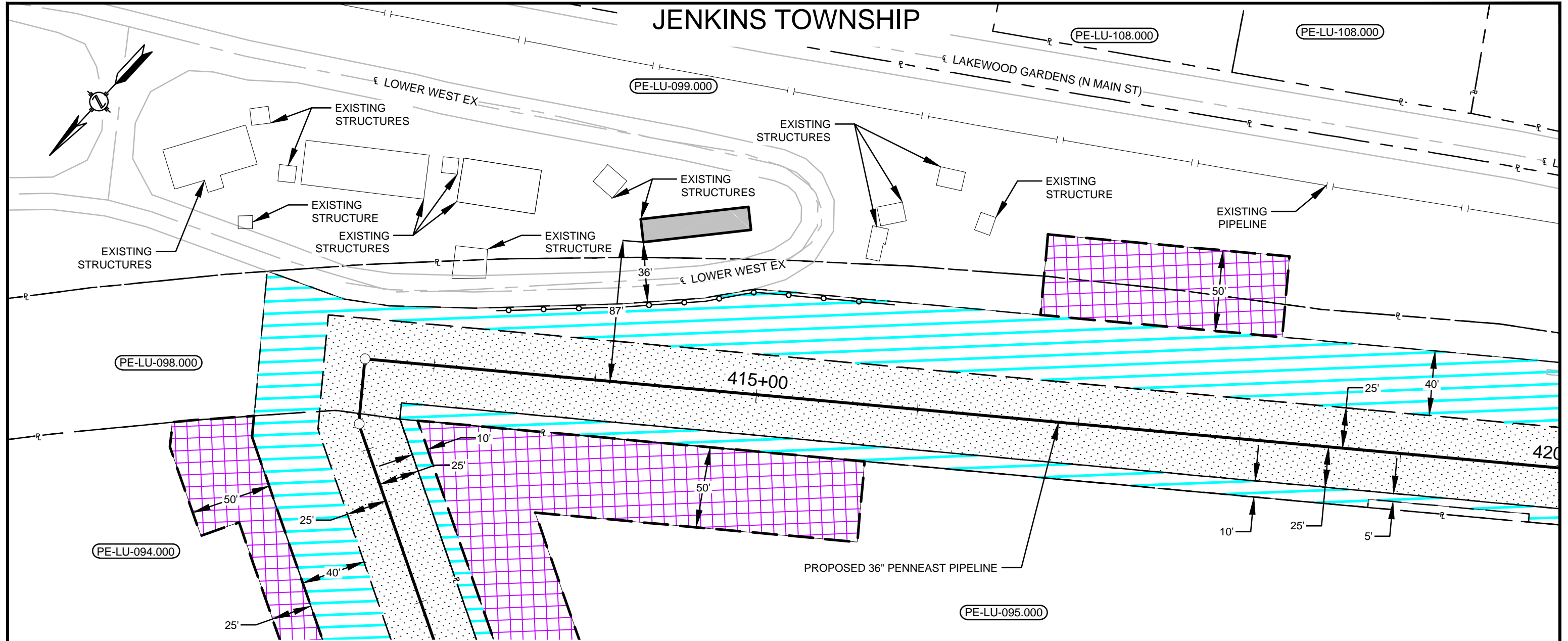

SHEET: 01 OF 01
 TYPE: ACAD

H

JENKINS TOWNSHIP

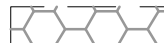
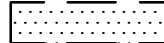

LEGEND

-  SAFETY FENCE
-  PROPOSED PIPELINE
-  EXISTING PIPELINE
-  PROPERTY LINE
-  PROPOSED STAGING AREA / WAREYARD
-  EXISTING EASEMENT
-  PROPOSED PERMANENT EASEMENT
-  TEMPORARY WORKSPACE
-  ADDITIONAL TEMPORARY WORKSPACE (ATWS)
-  RESIDENTIAL OR BUSINESS ESTABLISHMENT

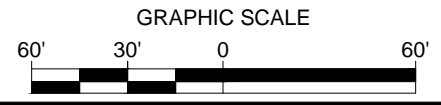

NOTES:

1. SAFETY FENCE WILL BE INSTALLED AT THE EDGE OF THE LIMIT OF DISTURBANCE (L.O.D.) FOR A DISTANCE OF 100 FEET ON EITHER SIDE OF THE RESIDENCE OR BUSINESS ESTABLISHMENT.
2. STRUCTURES WITHIN L.O.D. WILL BE REMOVED, RELOCATED OR PROTECTED PER LAND OWNER AGREEMENT.
3. THE STRUCTURES ARE BASED ON DIGITIZED AERIAL IMAGERY FROM 2015 AND/OR MOTT MACDONALD FIELD SURVEYING CONDUCTED DURING 2015 AND 2016. STRUCTURE TYPES WILL BE CONFIRMED PRIOR TO IMPLEMENTATION PLAN.
4. PROPERTY LINES DEPICTED ON THIS PLAN ARE BASED ON GIS TAX MAP DATA AND/OR FIELD LOCATED PROPERTY EVIDENCE. THEY SHOULD NOT BE RELIED ON AS AN ACCURATE DEPICTION OF THE ACTUAL PROPERTY LINE LOCATIONS. THEY DO NOT REPRESENT THE RESULTS OF A BOUNDARY SURVEY.

PLAN VIEW

SCALE: 1" = 60'



CONSTRUCTION TECHNIQUES

1. THE SEWER LINE TECHNIQUE IS A LESS EFFICIENT ALTERNATIVE TO THE MAINLINE METHOD OF CONSTRUCTION. IT IS TYPICALLY USED WHEN THE PIPELINE IS TO BE INSTALLED IN VERY CLOSE PROXIMITY TO AN EXISTING STRUCTURE OR WHEN AN OPEN DITCH WOULD ADVERSELY IMPACT A COMMERCIAL/RESIDENTIAL ESTABLISHMENT. THE TECHNIQUE INVOLVES INSTALLING PIPE ONE JOINT AT A TIME WHEREBY THE WELDING, X-RAY AND COATING ACTIVITIES ARE ALL PERFORMED IN THE OPEN TRENCH. AT THE END OF EACH DAY THE NEWLY INSTALLED PIPE IS BACKFILLED OR THE OPEN TRENCH IS COVERED WITH STEEL PLATES OR TIMBER MATS.
2. THE DRAG SECTION CONSTRUCTION TECHNIQUE, WHILE LESS EFFICIENT THAN MAINLINE METHODS, IS NORMALLY PREFERRED OVER THE SEWER LINE ALTERNATIVE. THIS TECHNIQUE INVOLVES THE TRENCHING, INSTALLATION AND BACKFILL OF A PREFABRICATED LENGTH OF PIPE CONTAINING SEVERAL SEGMENTS ALL IN ONE DAY. AT THE END OF EACH DAY THE NEWLY INSTALLED PIPE IS BACKFILLED AND/OR COVERED WITH STEEL PLATES OR TIMBER MATS.

| NO. | DATE | BY | DESCRIPTION | PROJ. ID | APPR. |
|-----------|------------|---------|--------------------------|----------|-------|
| E | 10/23/2015 | HMM | ISSUED FOR BID | | |
| F | 3/18/2016 | HMM | SUPPLEMENTAL FERC FILING | | |
| G | 05/16/2016 | HMM | FERC DATA REQUEST | | |
| H | 09/16/2016 | KSS(MM) | ISSUED FOR FERC | | |
| REVISIONS | | | | | |

| | | | |
|--------------|-------------------|-----------|-------------------|
| DIVISION: | | OP. AREA: | |
| STATE: | PENNSYLVANIA | CO./PAR.: | LUZERNE |
| SECTION: | TOWNSHIP: JENKINS | RANGE: | |
| DFT: KSS(MM) | DATE: 09/16/2016 | SCALE: | 1"=60' |
| CHK: RJP(MM) | DATE: 09/16/2016 | FILENAME: | 000-03-02-010.DWG |
| APPR: | DATE: | | |

PENNEAST PIPELINE PROJECT
 PROPOSED 36" PENNEAST PIPELINE
 RESIDENTIAL SITE SPECIFIC
 LUZERNE COUNTY, PENNSYLVANIA

000-03-02-010

| | |
|-----------------|---|
| SHEET: 01 OF 01 | H |
| TYPE: ACAD | |

JENKINS & PLAINS TOWNSHIPS

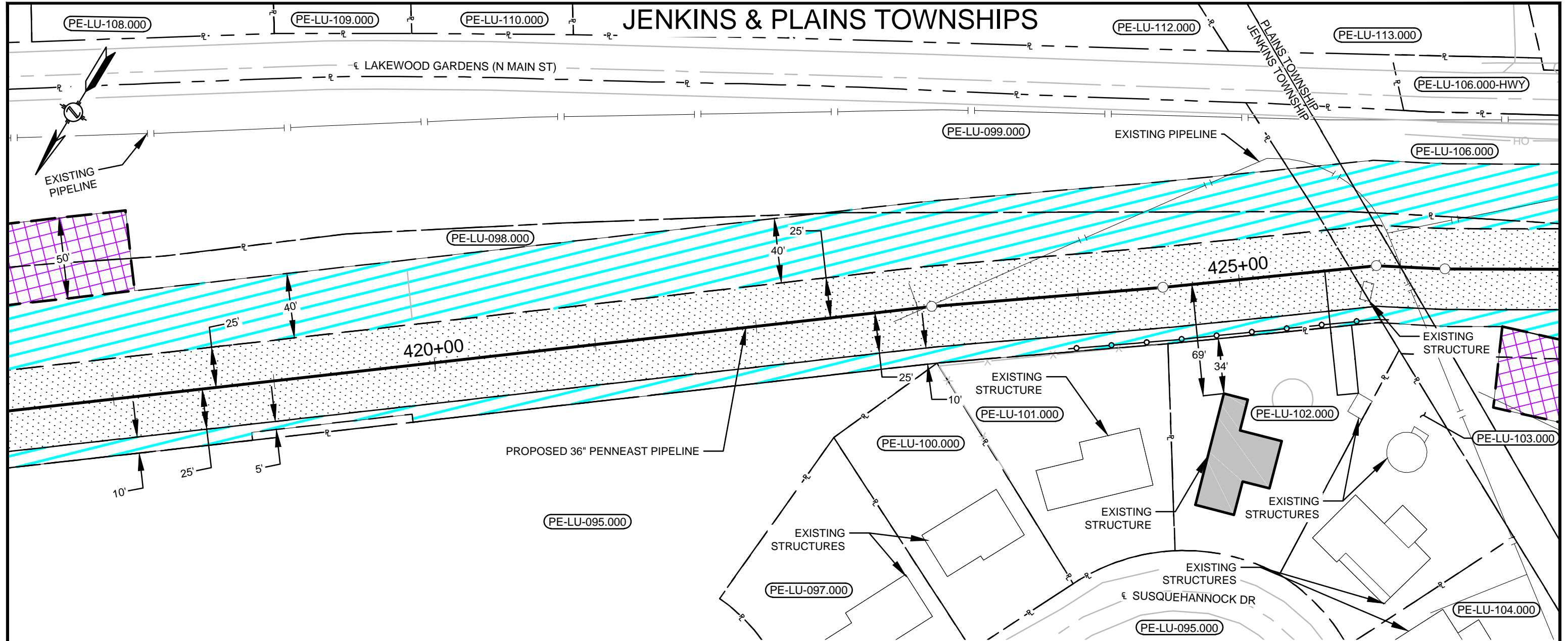

LEGEND

| | |
|--|---------------------------------------|
| | SAFETY FENCE |
| | PROPOSED PIPELINE |
| | EXISTING PIPELINE |
| | PROPERTY LINE |
| | PROPOSED STAGING AREA / WAREYARD |
| | EXISTING EASEMENT |
| | PROPOSED PERMANENT EASEMENT |
| | TEMPORARY WORKSPACE |
| | ADDITIONAL TEMPORARY WORKSPACE (ATWS) |
| | RESIDENTIAL OR BUSINESS ESTABLISHMENT |

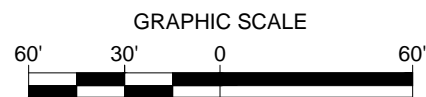

NOTES:

- SAFETY FENCE WILL BE INSTALLED AT THE EDGE OF THE LIMIT OF DISTURBANCE (L.O.D.) FOR A DISTANCE OF 100 FEET ON EITHER SIDE OF THE RESIDENCE OR BUSINESS ESTABLISHMENT.
- STRUCTURES WITHIN L.O.D. WILL BE REMOVED, RELOCATED OR PROTECTED PER LAND OWNER AGREEMENT.
- THE STRUCTURES ARE BASED ON DIGITIZED AERIAL IMAGERY FROM 2015 AND/OR MOTT MACDONALD FIELD SURVEYING CONDUCTED DURING 2015 AND 2016. STRUCTURE TYPES WILL BE CONFIRMED PRIOR TO IMPLEMENTATION PLAN.
- PROPERTY LINES DEPICTED ON THIS PLAN ARE BASED ON GIS TAX MAP DATA AND/OR FIELD LOCATED PROPERTY EVIDENCE. THEY SHOULD NOT BE RELIED ON AS AN ACCURATE DEPICTION OF THE ACTUAL PROPERTY LINE LOCATIONS. THEY DO NOT REPRESENT THE RESULTS OF A BOUNDARY SURVEY.

PLAN VIEW

SCALE: 1" = 60'



CONSTRUCTION TECHNIQUES

- THE SEWER LINE TECHNIQUE IS A LESS EFFICIENT ALTERNATIVE TO THE MAINLINE METHOD OF CONSTRUCTION. IT IS TYPICALLY USED WHEN THE PIPELINE IS TO BE INSTALLED IN VERY CLOSE PROXIMITY TO AN EXISTING STRUCTURE OR WHEN AN OPEN DITCH WOULD ADVERSELY IMPACT A COMMERCIAL/RESIDENTIAL ESTABLISHMENT. THE TECHNIQUE INVOLVES INSTALLING PIPE ONE JOINT AT A TIME WHEREBY THE WELDING, X-RAY AND COATING ACTIVITIES ARE ALL PERFORMED IN THE OPEN TRENCH. AT THE END OF EACH DAY THE NEWLY INSTALLED PIPE IS BACKFILLED OR THE OPEN TRENCH IS COVERED WITH STEEL PLATES OR TIMBER MATS.
- THE DRAG SECTION CONSTRUCTION TECHNIQUE, WHILE LESS EFFICIENT THAN MAINLINE METHODS, IS NORMALLY PREFERRED OVER THE SEWER LINE ALTERNATIVE. THIS TECHNIQUE INVOLVES THE TRENCHING, INSTALLATION AND BACKFILL OF A PREFABRICATED LENGTH OF PIPE CONTAINING SEVERAL SEGMENTS ALL IN ONE DAY. AT THE END OF EACH DAY THE NEWLY INSTALLED PIPE IS BACKFILLED AND/OR COVERED WITH STEEL PLATES OR TIMBER MATS.

| NO. | DATE | BY | DESCRIPTION | PROJ. ID | APPR. |
|-----------|------------|---------|--------------------------|----------|-------|
| E | 10/23/2015 | HMM | ISSUED FOR BID | | |
| F | 3/18/2016 | HMM | SUPPLEMENTAL FERC FILING | | |
| G | 05/16/2016 | HMM | FERC DATA REQUEST | | |
| H | 09/16/2016 | KSS(MM) | ISSUED FOR FERC | | |
| REVISIONS | | | | | |

| | | | |
|--------------|----------------------------|-----------|-------------------|
| DIVISION: | | OP. AREA: | |
| STATE: | PENNSYLVANIA | CO./PAR.: | LUZERNE |
| SECTION: | TOWNSHIP: JENKINS & PLAINS | RANGE: | SEE TITLE |
| DFT: KSS(MM) | DATE: 09/16/2016 | SCALE: | 1"=60' |
| CHK: RJP(MM) | DATE: 09/16/2016 | FILENAME: | |
| APPR: | DATE: | | 000-03-02-011.DWG |

PENNEAST PIPELINE PROJECT
 PROPOSED 36" PENNEAST PIPELINE
 RESIDENTIAL SITE SPECIFIC
 LUZERNE COUNTY, PENNSYLVANIA

000-03-02-011

| | |
|-----------------|---|
| SHEET: 01 OF 01 | H |
| TYPE: ACAD | |

PLAINS TOWNSHIP

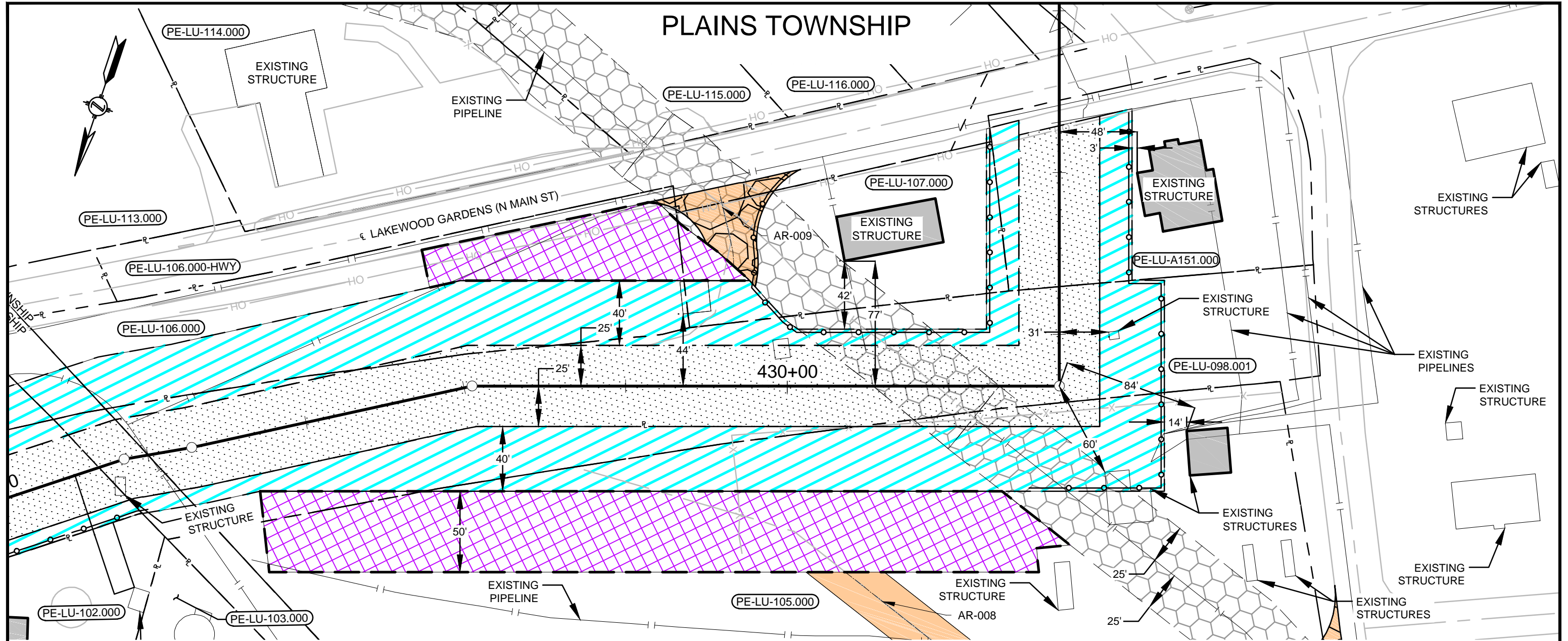

LEGEND

- SAFETY FENCE
- PROPOSED PIPELINE
- EXISTING PIPELINE
- PROPERTY LINE
- PROPOSED STAGING AREA / WAREYARD
- EXISTING EASEMENT
- PROPOSED PERMANENT EASEMENT
- TEMPORARY WORKSPACE
- ADDITIONAL TEMPORARY WORKSPACE (ATWS)
- RESIDENTIAL OR BUSINESS ESTABLISHMENT

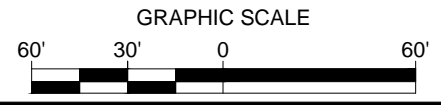

NOTES:

1. SAFETY FENCE WILL BE INSTALLED AT THE EDGE OF THE LIMIT OF DISTURBANCE (L.O.D.) FOR A DISTANCE OF 100 FEET ON EITHER SIDE OF THE RESIDENCE OR BUSINESS ESTABLISHMENT.
2. STRUCTURES WITHIN L.O.D. WILL BE REMOVED, RELOCATED OR PROTECTED PER LAND OWNER AGREEMENT.
3. THE STRUCTURES ARE BASED ON DIGITIZED AERIAL IMAGERY FROM 2015 AND/OR MOTT MACDONALD FIELD SURVEYING CONDUCTED DURING 2015 AND 2016. STRUCTURE TYPES WILL BE CONFIRMED PRIOR TO IMPLEMENTATION PLAN.
4. PROPERTY LINES DEPICTED ON THIS PLAN ARE BASED ON GIS TAX MAP DATA AND/OR FIELD LOCATED PROPERTY EVIDENCE. THEY SHOULD NOT BE RELIED ON AS AN ACCURATE DEPICTION OF THE ACTUAL PROPERTY LINE LOCATIONS. THEY DO NOT REPRESENT THE RESULTS OF A BOUNDARY SURVEY.

PLAN VIEW

SCALE: 1" = 60'

CONSTRUCTION TECHNIQUES

1. THE SEWER LINE TECHNIQUE IS A LESS EFFICIENT ALTERNATIVE TO THE MAINLINE METHOD OF CONSTRUCTION. IT IS TYPICALLY USED WHEN THE PIPELINE IS TO BE INSTALLED IN VERY CLOSE PROXIMITY TO AN EXISTING STRUCTURE OR WHEN AN OPEN DITCH WOULD ADVERSELY IMPACT A COMMERCIAL/RESIDENTIAL ESTABLISHMENT. THE TECHNIQUE INVOLVES INSTALLING PIPE ONE JOINT AT A TIME WHEREBY THE WELDING, X-RAY AND COATING ACTIVITIES ARE ALL PERFORMED IN THE OPEN TRENCH. AT THE END OF EACH DAY THE NEWLY INSTALLED PIPE IS BACKFILLED OR THE OPEN TRENCH IS COVERED WITH STEEL PLATES OR TIMBER MATS.
2. THE DRAG SECTION CONSTRUCTION TECHNIQUE, WHILE LESS EFFICIENT THAN MAINLINE METHODS, IS NORMALLY PREFERRED OVER THE SEWER LINE ALTERNATIVE. THIS TECHNIQUE INVOLVES THE TRENCHING, INSTALLATION AND BACKFILL OF A PREFABRICATED LENGTH OF PIPE CONTAINING SEVERAL SEGMENTS ALL IN ONE DAY. AT THE END OF EACH DAY THE NEWLY INSTALLED PIPE IS BACKFILLED AND/OR COVERED WITH STEEL PLATES OR TIMBER MATS.

| NO. | DATE | BY | DESCRIPTION | PROJ. ID | APPR. |
|-----------|------------|---------|--------------------------|----------|-------|
| E | 10/23/2015 | HMM | ISSUED FOR BID | | |
| F | 3/18/2016 | HMM | SUPPLEMENTAL FERC FILING | | |
| G | 05/16/2016 | HMM | FERC DATA REQUEST | | |
| H | 09/16/2016 | KSS(MM) | ISSUED FOR FERC | | |
| REVISIONS | | | | | |

| | | | |
|-------------|------------------|-----------|--------------------|
| DIVISION: | | OP. AREA: | |
| STATE: | PENNSYLVANIA | CO./PAR.: | LUZERNE |
| SECTION: | TOWNSHIP: PLAINS | RANGE: | |
| DFT:KSS(MM) | DATE: 09/16/2016 | SCALE: | 1"=60' |
| CHK:RJP(MM) | DATE: 09/16/2016 | FILENAME: | 000-03-02-012A.DWG |
| APPR: | DATE: | | |

PENNEAST PIPELINE PROJECT
 PROPOSED 36" PENNEAST PIPELINE
 RESIDENTIAL SITE SPECIFIC
 LUZERNE COUNTY, PENNSYLVANIA



000-03-02-012A







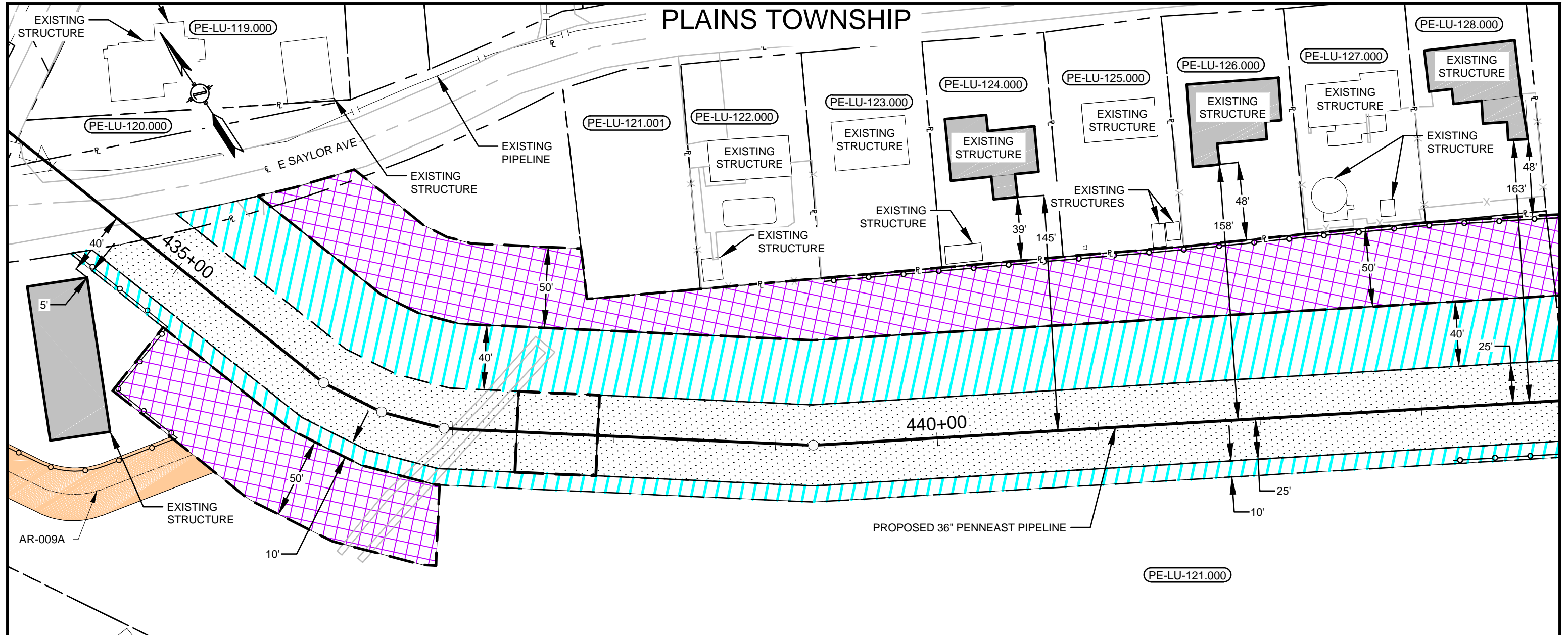

SHEET: 01 OF 01
 TYPE: ACAD

H

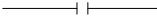
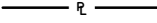
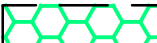
PLAINS TOWNSHIP



LEGEND

-  SAFETY FENCE
-  PROPOSED PIPELINE
-  EXISTING PIPELINE
-  PROPERTY LINE
-  PROPOSED STAGING AREA / WAREYARD
-  EXISTING EASEMENT
-  PROPOSED PERMANENT EASEMENT
-  TEMPORARY WORKSPACE
-  ADDITIONAL TEMPORARY WORKSPACE (ATWS)
-  RESIDENTIAL OR BUSINESS ESTABLISHMENT

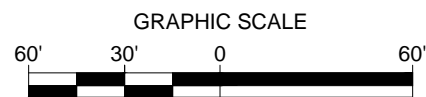

NOTES:

1. SAFETY FENCE WILL BE INSTALLED AT THE EDGE OF THE LIMIT OF DISTURBANCE (L.O.D.) FOR A DISTANCE OF 100 FEET ON EITHER SIDE OF THE RESIDENCE OR BUSINESS ESTABLISHMENT.
2. STRUCTURES WITHIN L.O.D. WILL BE REMOVED, RELOCATED OR PROTECTED PER LAND OWNER AGREEMENT.
3. THE STRUCTURES ARE BASED ON DIGITIZED AERIAL IMAGERY FROM 2015 AND/OR MOTT MACDONALD FIELD SURVEYING CONDUCTED DURING 2015 AND 2016. STRUCTURE TYPES WILL BE CONFIRMED PRIOR TO IMPLEMENTATION PLAN.
4. PROPERTY LINES DEPICTED ON THIS PLAN ARE BASED ON GIS TAX MAP DATA AND/OR FIELD LOCATED PROPERTY EVIDENCE. THEY SHOULD NOT BE RELIED ON AS AN ACCURATE DEPICTION OF THE ACTUAL PROPERTY LINE LOCATIONS. THEY DO NOT REPRESENT THE RESULTS OF A BOUNDARY SURVEY.

PLAN VIEW

SCALE: 1" = 60'

CONSTRUCTION TECHNIQUES

1. THE SEWER LINE TECHNIQUE IS A LESS EFFICIENT ALTERNATIVE TO THE MAINLINE METHOD OF CONSTRUCTION. IT IS TYPICALLY USED WHEN THE PIPELINE IS TO BE INSTALLED IN VERY CLOSE PROXIMITY TO AN EXISTING STRUCTURE OR WHEN AN OPEN DITCH WOULD ADVERSELY IMPACT A COMMERCIAL/RESIDENTIAL ESTABLISHMENT. THE TECHNIQUE INVOLVES INSTALLING PIPE ONE JOINT AT A TIME WHEREBY THE WELDING, X-RAY AND COATING ACTIVITIES ARE ALL PERFORMED IN THE OPEN TRENCH. AT THE END OF EACH DAY THE NEWLY INSTALLED PIPE IS BACKFILLED OR THE OPEN TRENCH IS COVERED WITH STEEL PLATES OR TIMBER MATS.
2. THE DRAG SECTION CONSTRUCTION TECHNIQUE, WHILE LESS EFFICIENT THAN MAINLINE METHODS, IS NORMALLY PREFERRED OVER THE SEWER LINE ALTERNATIVE. THIS TECHNIQUE INVOLVES THE TRENCHING, INSTALLATION AND BACKFILL OF A PREFABRICATED LENGTH OF PIPE CONTAINING SEVERAL SEGMENTS ALL IN ONE DAY. AT THE END OF EACH DAY THE NEWLY INSTALLED PIPE IS BACKFILLED AND/OR COVERED WITH STEEL PLATES OR TIMBER MATS.

| NO. | DATE | BY | DESCRIPTION | PROJ. ID | APPR. |
|-----------|------------|---------|--------------------------|----------|-------|
| E | 10/23/2015 | HMM | ISSUED FOR BID | | |
| F | 3/18/2016 | HMM | SUPPLEMENTAL FERC FILING | | |
| G | 05/16/2016 | HMM | FERC DATA REQUEST | | |
| H | 09/16/2016 | KSS(MM) | ISSUED FOR FERC | | |
| REVISIONS | | | | | |

| | | | |
|-------------|------------------|-----------|--------------------|
| DIVISION: | | OP. AREA: | |
| STATE: | PENNSYLVANIA | CO./PAR.: | LUZERNE |
| SECTION: | | TOWNSHIP: | PLAINS |
| | | RANGE: | |
| DFT:KSS(MM) | DATE: 09/16/2016 | SCALE: | 1"=60' |
| CHK:RJP(MM) | DATE: 09/16/2016 | FILENAME: | |
| APPR: | DATE: | | 000-03-02-013A.DWG |

PENNEAST PIPELINE PROJECT
 PROPOSED 36" PENNEAST PIPELINE
 RESIDENTIAL SITE SPECIFIC
 LUZERNE COUNTY, PENNSYLVANIA



000-03-02-013A

SHEET: 01 OF 01
 TYPE: ACAD

H

PLAINS TOWNSHIP

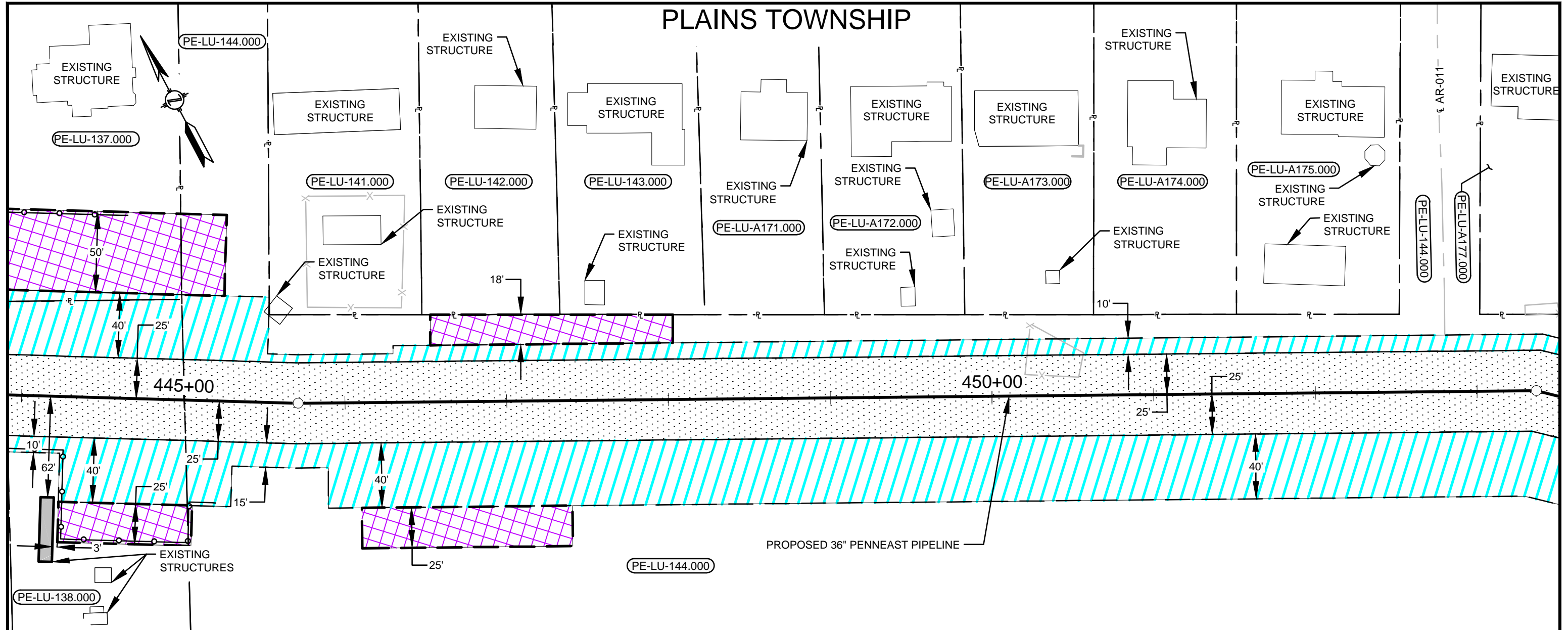

LEGEND

- SAFETY FENCE
- PROPOSED PIPELINE
- EXISTING PIPELINE
- PROPERTY LINE
- PROPOSED STAGING AREA / WAREYARD
- EXISTING EASEMENT
- PROPOSED PERMANENT EASEMENT
- TEMPORARY WORKSPACE
- ADDITIONAL TEMPORARY WORKSPACE (ATWS)
- RESIDENTIAL OR BUSINESS ESTABLISHMENT

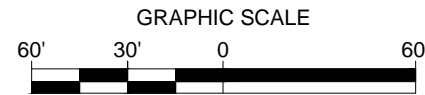

NOTES:

1. SAFETY FENCE WILL BE INSTALLED AT THE EDGE OF THE LIMIT OF DISTURBANCE (L.O.D.) FOR A DISTANCE OF 100 FEET ON EITHER SIDE OF THE RESIDENCE OR BUSINESS ESTABLISHMENT.
2. STRUCTURES WITHIN L.O.D. WILL BE REMOVED, RELOCATED OR PROTECTED PER LAND OWNER AGREEMENT.
3. THE STRUCTURES ARE BASED ON DIGITIZED AERIAL IMAGERY FROM 2015 AND/OR MOTT MACDONALD FIELD SURVEYING CONDUCTED DURING 2015 AND 2016. STRUCTURE TYPES WILL BE CONFIRMED PRIOR TO IMPLEMENTATION PLAN.
4. PROPERTY LINES DEPICTED ON THIS PLAN ARE BASED ON GIS TAX MAP DATA AND/OR FIELD LOCATED PROPERTY EVIDENCE. THEY SHOULD NOT BE RELIED ON AS AN ACCURATE DEPICTION OF THE ACTUAL PROPERTY LINE LOCATIONS. THEY DO NOT REPRESENT THE RESULTS OF A BOUNDARY SURVEY.

PLAN VIEW

SCALE: 1" = 60'

CONSTRUCTION TECHNIQUES

1. THE SEWER LINE TECHNIQUE IS A LESS EFFICIENT ALTERNATIVE TO THE MAINLINE METHOD OF CONSTRUCTION. IT IS TYPICALLY USED WHEN THE PIPELINE IS TO BE INSTALLED IN VERY CLOSE PROXIMITY TO AN EXISTING STRUCTURE OR WHEN AN OPEN DITCH WOULD ADVERSELY IMPACT A COMMERCIAL/RESIDENTIAL ESTABLISHMENT. THE TECHNIQUE INVOLVES INSTALLING PIPE ONE JOINT AT A TIME WHEREBY THE WELDING, X-RAY AND COATING ACTIVITIES ARE ALL PERFORMED IN THE OPEN TRENCH. AT THE END OF EACH DAY THE NEWLY INSTALLED PIPE IS BACKFILLED OR THE OPEN TRENCH IS COVERED WITH STEEL PLATES OR TIMBER MATS.
2. THE DRAG SECTION CONSTRUCTION TECHNIQUE, WHILE LESS EFFICIENT THAN MAINLINE METHODS, IS NORMALLY PREFERRED OVER THE SEWER LINE ALTERNATIVE. THIS TECHNIQUE INVOLVES THE TRENCHING, INSTALLATION AND BACKFILL OF A PREFABRICATED LENGTH OF PIPE CONTAINING SEVERAL SEGMENTS ALL IN ONE DAY. AT THE END OF EACH DAY THE NEWLY INSTALLED PIPE IS BACKFILLED AND/OR COVERED WITH STEEL PLATES OR TIMBER MATS.

| NO. | DATE | BY | DESCRIPTION | PROJ. ID | APPR. |
|-----------|------------|---------|--------------------------|----------|-------|
| E | 10/23/2015 | HMM | ISSUED FOR BID | | |
| F | 3/18/2016 | HMM | SUPPLEMENTAL FERC FILING | | |
| G | 05/16/2016 | HMM | FERC DATA REQUEST | | |
| H | 09/16/2016 | KSS(MM) | ISSUED FOR FERC | | |
| REVISIONS | | | | | |

| | | | |
|-------------|------------------|--------------------|---------|
| DIVISION: | | OP. AREA: | |
| STATE: | PENNSYLVANIA | CO./PAR.: | LUZERNE |
| SECTION: | TOWNSHIP: PLAINS | RANGE: | |
| DFT:KSS(MM) | DATE: 09/16/2016 | SCALE: 1"=60' | |
| CHK:RJP(MM) | DATE: 09/16/2016 | FILENAME: | |
| APPR: | DATE: | 000-03-02-014A.DWG | |

PENNEAST PIPELINE PROJECT
PROPOSED 36" PENNEAST PIPELINE
RESIDENTIAL SITE SPECIFIC
LUZERNE COUNTY, PENNSYLVANIA



000-03-02-014A

SHEET: 01 OF 01
TYPE: ACAD

H

PLAINS TOWNSHIP

465-

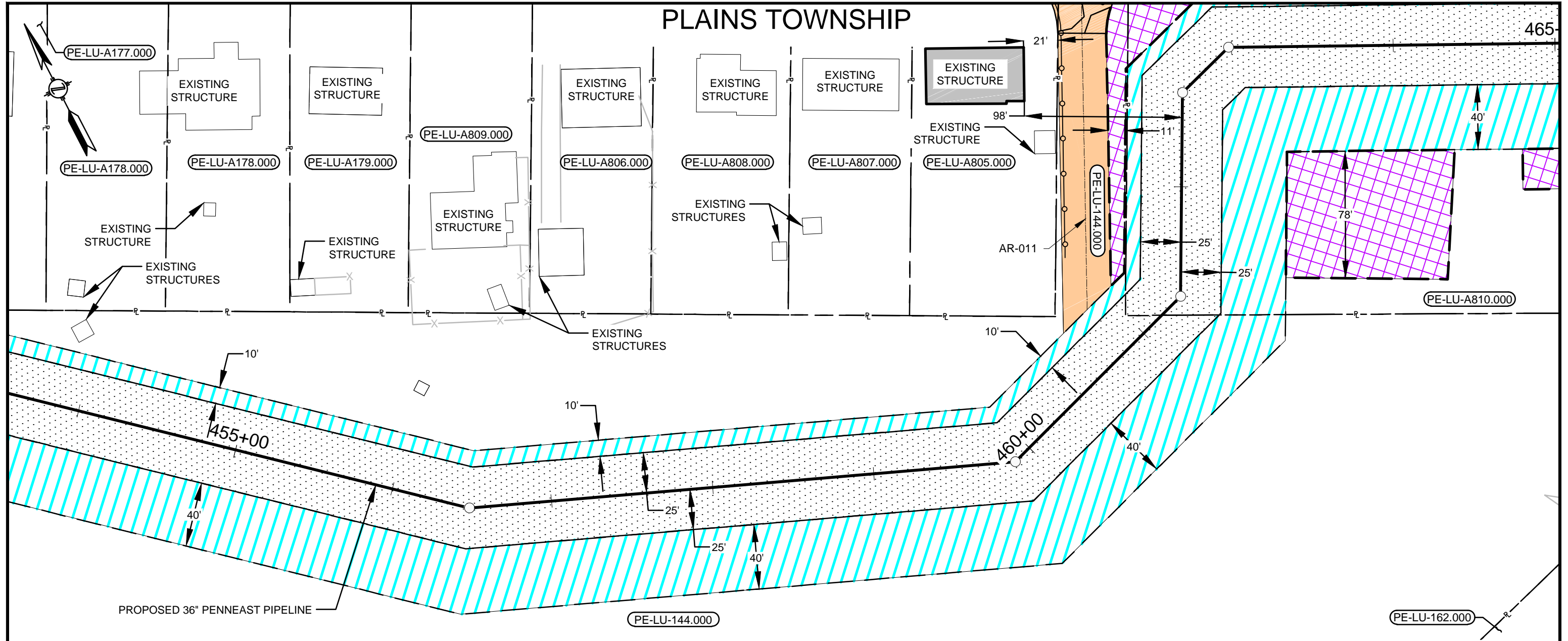

PROPOSED 36" PENNEAST PIPELINE

PE-LU-144.000

PE-LU-162.000

- LEGEND**
- SAFETY FENCE
 - PROPOSED PIPELINE
 - EXISTING PIPELINE
 - PROPERTY LINE
 - PROPOSED STAGING AREA / WAREYARD
 - EXISTING EASEMENT
 - PROPOSED PERMANENT EASEMENT
 - TEMPORARY WORKSPACE
 - ADDITIONAL TEMPORARY WORKSPACE (ATWS)
 - RESIDENTIAL OR BUSINESS ESTABLISHMENT

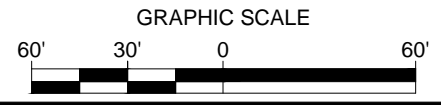

NOTES:

1. SAFETY FENCE WILL BE INSTALLED AT THE EDGE OF THE LIMIT OF DISTURBANCE (L.O.D.) FOR A DISTANCE OF 100 FEET ON EITHER SIDE OF THE RESIDENCE OR BUSINESS ESTABLISHMENT.
2. STRUCTURES WITHIN L.O.D. WILL BE REMOVED, RELOCATED OR PROTECTED PER LAND OWNER AGREEMENT.
3. THE STRUCTURES ARE BASED ON DIGITIZED AERIAL IMAGERY FROM 2015 AND/OR MOTT MACDONALD FIELD SURVEYING CONDUCTED DURING 2015 AND 2016. STRUCTURE TYPES WILL BE CONFIRMED PRIOR TO IMPLEMENTATION PLAN.
4. PROPERTY LINES DEPICTED ON THIS PLAN ARE BASED ON GIS TAX MAP DATA AND/OR FIELD LOCATED PROPERTY EVIDENCE. THEY SHOULD NOT BE RELIED ON AS AN ACCURATE DEPICTION OF THE ACTUAL PROPERTY LINE LOCATIONS. THEY DO NOT REPRESENT THE RESULTS OF A BOUNDARY SURVEY.

PLAN VIEW
SCALE: 1" = 60'

CONSTRUCTION TECHNIQUES

1. THE SEWER LINE TECHNIQUE IS A LESS EFFICIENT ALTERNATIVE TO THE MAINLINE METHOD OF CONSTRUCTION. IT IS TYPICALLY USED WHEN THE PIPELINE IS TO BE INSTALLED IN VERY CLOSE PROXIMITY TO AN EXISTING STRUCTURE OR WHEN AN OPEN DITCH WOULD ADVERSELY IMPACT A COMMERCIAL/RESIDENTIAL ESTABLISHMENT. THE TECHNIQUE INVOLVES INSTALLING PIPE ONE JOINT AT A TIME WHEREBY THE WELDING, X-RAY AND COATING ACTIVITIES ARE ALL PERFORMED IN THE OPEN TRENCH. AT THE END OF EACH DAY THE NEWLY INSTALLED PIPE IS BACKFILLED OR THE OPEN TRENCH IS COVERED WITH STEEL PLATES OR TIMBER MATS.
2. THE DRAG SECTION CONSTRUCTION TECHNIQUE, WHILE LESS EFFICIENT THAN MAINLINE METHODS, IS NORMALLY PREFERRED OVER THE SEWER LINE ALTERNATIVE. THIS TECHNIQUE INVOLVES THE TRENCHING, INSTALLATION AND BACKFILL OF A PREFABRICATED LENGTH OF PIPE CONTAINING SEVERAL SEGMENTS ALL IN ONE DAY. AT THE END OF EACH DAY THE NEWLY INSTALLED PIPE IS BACKFILLED AND/OR COVERED WITH STEEL PLATES OR TIMBER MATS.

| NO. | DATE | BY | DESCRIPTION | PROJ. ID | APPR. |
|-----------|------------|---------|--------------------------|----------|-------|
| E | 10/23/2015 | HMM | ISSUED FOR BID | | |
| F | 3/18/2016 | HMM | SUPPLEMENTAL FERC FILING | | |
| G | 05/16/2016 | HMM | FERC DATA REQUEST | | |
| H | 09/16/2016 | KSS(MM) | ISSUED FOR FERC | | |
| REVISIONS | | | | | |

| | | | |
|-------------|------------------|-----------|-------------------|
| DIVISION: | | OP. AREA: | |
| STATE: | PENNSYLVANIA | CO./PAR.: | LUZERNE |
| SECTION: | | TOWNSHIP: | PLAINS |
| RANGE: | | | |
| DFT:KSS(MM) | DATE: 09/16/2016 | SCALE: | 1"=60' |
| CHK:RJP(MM) | DATE: 09/16/2016 | FILENAME: | |
| APPR: | DATE: | | 000-03-02-015.DWG |

PENNEAST PIPELINE PROJECT
PROPOSED 36" PENNEAST PIPELINE
RESIDENTIAL SITE SPECIFIC
LUZERNE COUNTY, PENNSYLVANIA

000-03-02-015

SHEET: 01 OF 01
TYPE: ACAD

H

PLAINS TOWNSHIP

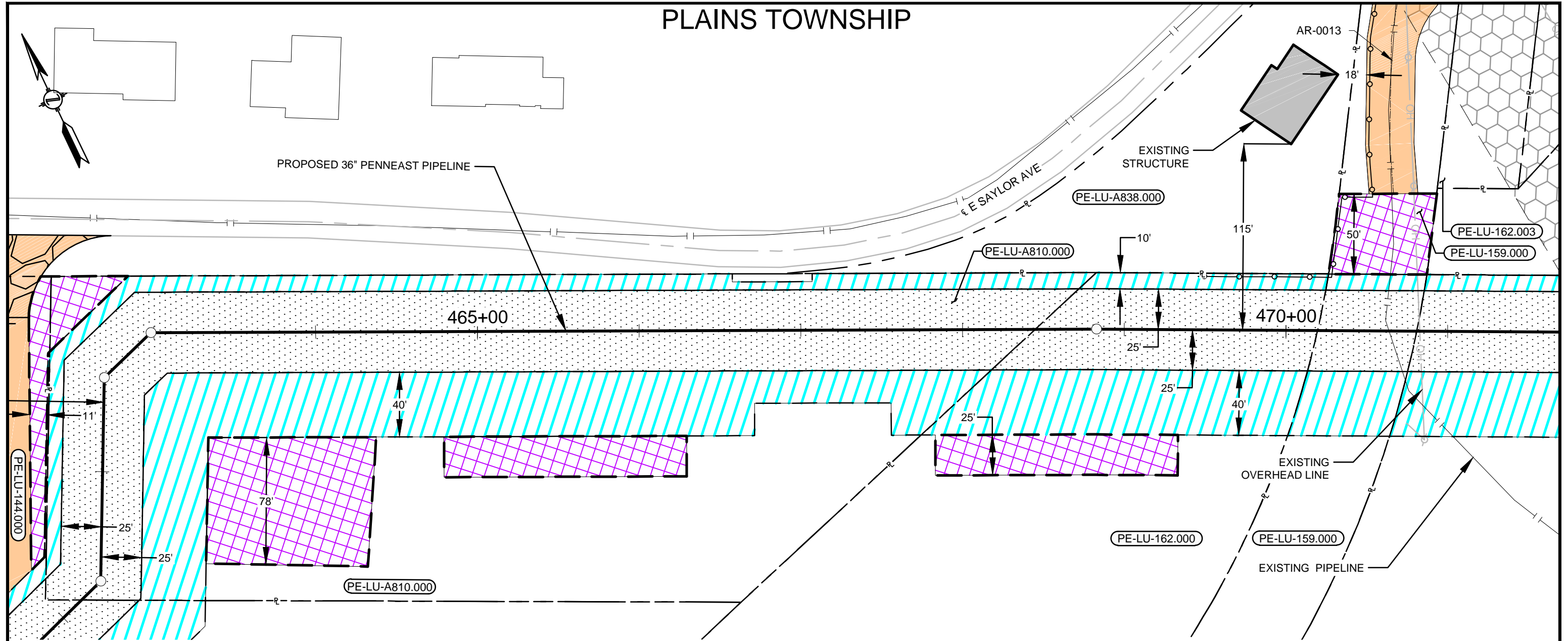

LEGEND

- SAFETY FENCE
- PROPOSED PIPELINE
- EXISTING PIPELINE
- PROPERTY LINE
- PROPOSED STAGING AREA / WAREYARD
- EXISTING EASEMENT
- PROPOSED PERMANENT EASEMENT
- TEMPORARY WORKSPACE
- ADDITIONAL TEMPORARY WORKSPACE (ATWS)
- RESIDENTIAL OR BUSINESS ESTABLISHMENT

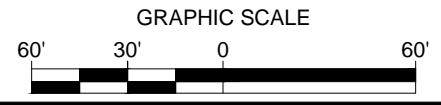

NOTES:

1. SAFETY FENCE WILL BE INSTALLED AT THE EDGE OF THE LIMIT OF DISTURBANCE (L.O.D.) FOR A DISTANCE OF 100 FEET ON EITHER SIDE OF THE RESIDENCE OR BUSINESS ESTABLISHMENT.
2. STRUCTURES WITHIN L.O.D. WILL BE REMOVED, RELOCATED OR PROTECTED PER LAND OWNER AGREEMENT.
3. THE STRUCTURES ARE BASED ON DIGITIZED AERIAL IMAGERY FROM 2015 AND/OR MOTT MACDONALD FIELD SURVEYING CONDUCTED DURING 2015 AND 2016. STRUCTURE TYPES WILL BE CONFIRMED PRIOR TO IMPLEMENTATION PLAN.
4. PROPERTY LINES DEPICTED ON THIS PLAN ARE BASED ON GIS TAX MAP DATA AND/OR FIELD LOCATED PROPERTY EVIDENCE. THEY SHOULD NOT BE RELIED ON AS AN ACCURATE DEPICTION OF THE ACTUAL PROPERTY LINE LOCATIONS. THEY DO NOT REPRESENT THE RESULTS OF A BOUNDARY SURVEY.

PLAN VIEW

SCALE: 1" = 60'

CONSTRUCTION TECHNIQUES

1. THE SEWER LINE TECHNIQUE IS A LESS EFFICIENT ALTERNATIVE TO THE MAINLINE METHOD OF CONSTRUCTION. IT IS TYPICALLY USED WHEN THE PIPELINE IS TO BE INSTALLED IN VERY CLOSE PROXIMITY TO AN EXISTING STRUCTURE OR WHEN AN OPEN DITCH WOULD ADVERSELY IMPACT A COMMERCIAL/RESIDENTIAL ESTABLISHMENT. THE TECHNIQUE INVOLVES INSTALLING PIPE ONE JOINT AT A TIME WHEREBY THE WELDING, X-RAY AND COATING ACTIVITIES ARE ALL PERFORMED IN THE OPEN TRENCH. AT THE END OF EACH DAY THE NEWLY INSTALLED PIPE IS BACKFILLED OR THE OPEN TRENCH IS COVERED WITH STEEL PLATES OR TIMBER MATS.
2. THE DRAG SECTION CONSTRUCTION TECHNIQUE, WHILE LESS EFFICIENT THAN MAINLINE METHODS, IS NORMALLY PREFERRED OVER THE SEWER LINE ALTERNATIVE. THIS TECHNIQUE INVOLVES THE TRENCHING, INSTALLATION AND BACKFILL OF A PREFABRICATED LENGTH OF PIPE CONTAINING SEVERAL SEGMENTS ALL IN ONE DAY. AT THE END OF EACH DAY THE NEWLY INSTALLED PIPE IS BACKFILLED AND/OR COVERED WITH STEEL PLATES OR TIMBER MATS.

| NO. | DATE | BY | DESCRIPTION | PROJ. ID | APPR. |
|-----------|------------|---------|--------------------------|----------|-------|
| E | 10/23/2015 | HMM | ISSUED FOR BID | | |
| F | 3/18/2016 | HMM | SUPPLEMENTAL FERC FILING | | |
| G | 05/16/2016 | HMM | FERC DATA REQUEST | | |
| H | 09/16/2016 | KSS(MM) | ISSUED FOR FERC | | |
| REVISIONS | | | | | |

| | | | |
|-------------|------------------|-----------|--------------------|
| DIVISION: | | OP. AREA: | |
| STATE: | PENNSYLVANIA | CO./PAR.: | LUZERNE |
| SECTION: | | TOWNSHIP: | PLAINS |
| DFT:KSS(MM) | DATE: 09/16/2016 | RANGE: | |
| CHK:RJP(MM) | DATE: 09/16/2016 | SCALE: | 1"=60' |
| APPR: | DATE: | FILENAME: | 000-03-02-015A.DWG |

PENNEAST PIPELINE PROJECT
 PROPOSED 36" PENNEAST PIPELINE
 RESIDENTIAL SITE SPECIFIC
 LUZERNE COUNTY, PENNSYLVANIA

| | | |
|----------------|-----------------|---|
| 000-03-02-015A | SHEET: 01 OF 01 | H |
| | TYPE: ACAD | |

PLAINS TOWNSHIP

PE-LU-163.000

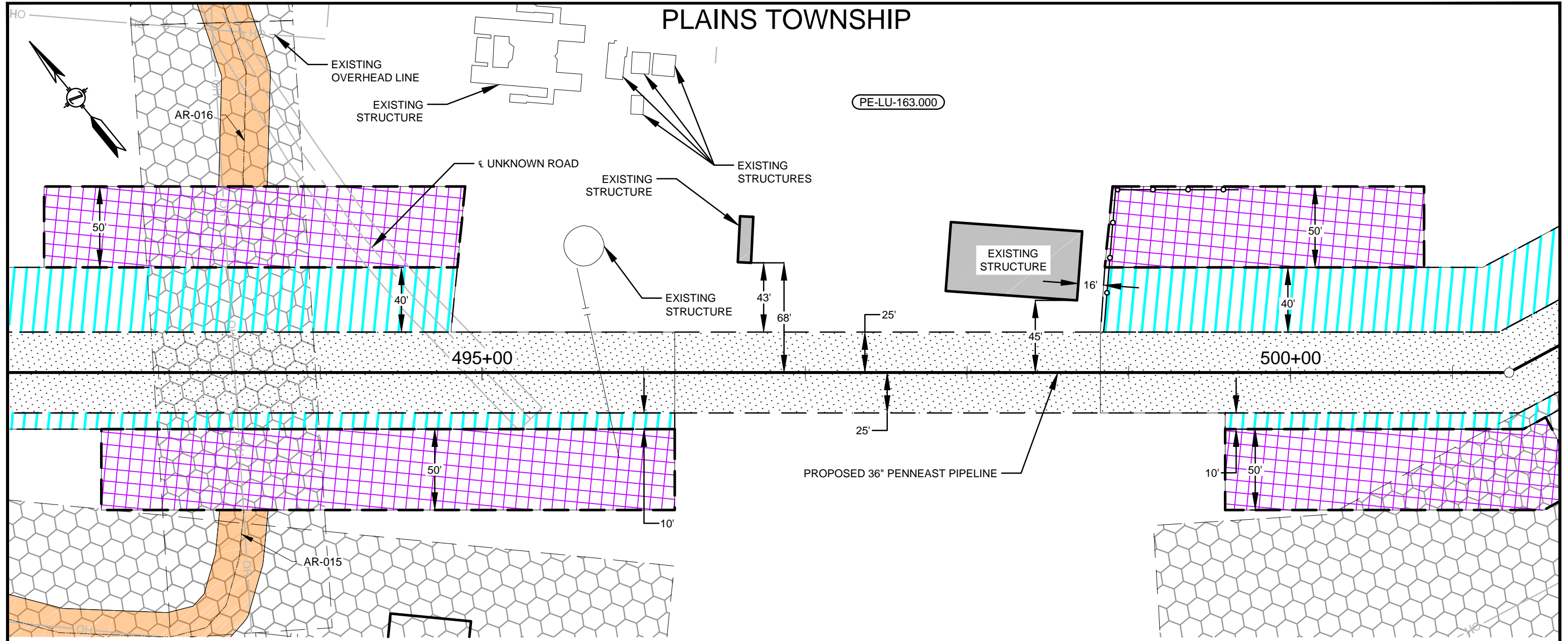

LEGEND

- SAFETY FENCE
- PROPOSED PIPELINE
- EXISTING PIPELINE
- PROPERTY LINE
- PROPOSED STAGING AREA / WAREYARD
- EXISTING EASEMENT
- PROPOSED PERMANENT EASEMENT
- TEMPORARY WORKSPACE
- ADDITIONAL TEMPORARY WORKSPACE (ATWS)
- RESIDENTIAL OR BUSINESS ESTABLISHMENT

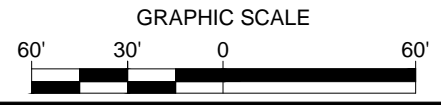

NOTES:

1. SAFETY FENCE WILL BE INSTALLED AT THE EDGE OF THE LIMIT OF DISTURBANCE (L.O.D.) FOR A DISTANCE OF 100 FEET ON EITHER SIDE OF THE RESIDENCE OR BUSINESS ESTABLISHMENT.
2. STRUCTURES WITHIN L.O.D. WILL BE REMOVED, RELOCATED OR PROTECTED PER LAND OWNER AGREEMENT.
3. THE STRUCTURES ARE BASED ON DIGITIZED AERIAL IMAGERY FROM 2015 AND/OR MOTT MACDONALD FIELD SURVEYING CONDUCTED DURING 2015 AND 2016. STRUCTURE TYPES WILL BE CONFIRMED PRIOR TO IMPLEMENTATION PLAN.
4. PROPERTY LINES DEPICTED ON THIS PLAN ARE BASED ON GIS TAX MAP DATA AND/OR FIELD LOCATED PROPERTY EVIDENCE. THEY SHOULD NOT BE RELIED ON AS AN ACCURATE DEPICTION OF THE ACTUAL PROPERTY LINE LOCATIONS. THEY DO NOT REPRESENT THE RESULTS OF A BOUNDARY SURVEY.

PLAN VIEW

SCALE: 1" = 60'

CONSTRUCTION TECHNIQUES

1. THE SEWER LINE TECHNIQUE IS A LESS EFFICIENT ALTERNATIVE TO THE MAINLINE METHOD OF CONSTRUCTION. IT IS TYPICALLY USED WHEN THE PIPELINE IS TO BE INSTALLED IN VERY CLOSE PROXIMITY TO AN EXISTING STRUCTURE OR WHEN AN OPEN DITCH WOULD ADVERSELY IMPACT A COMMERCIAL/RESIDENTIAL ESTABLISHMENT. THE TECHNIQUE INVOLVES INSTALLING PIPE ONE JOINT AT A TIME WHEREBY THE WELDING, X-RAY AND COATING ACTIVITIES ARE ALL PERFORMED IN THE OPEN TRENCH. AT THE END OF EACH DAY THE NEWLY INSTALLED PIPE IS BACKFILLED OR THE OPEN TRENCH IS COVERED WITH STEEL PLATES OR TIMBER MATS.
2. THE DRAG SECTION CONSTRUCTION TECHNIQUE, WHILE LESS EFFICIENT THAN MAINLINE METHODS, IS NORMALLY PREFERRED OVER THE SEWER LINE ALTERNATIVE. THIS TECHNIQUE INVOLVES THE TRENCHING, INSTALLATION AND BACKFILL OF A PREFABRICATED LENGTH OF PIPE CONTAINING SEVERAL SEGMENTS ALL IN ONE DAY. AT THE END OF EACH DAY THE NEWLY INSTALLED PIPE IS BACKFILLED AND/OR COVERED WITH STEEL PLATES OR TIMBER MATS.

| NO. | DATE | BY | DESCRIPTION | PROJ. ID | APPR. |
|-----------|------------|---------|--------------------------|----------|-------|
| E | 10/23/2015 | HMM | ISSUED FOR BID | | |
| F | 3/18/2016 | HMM | SUPPLEMENTAL FERC FILING | | |
| G | 05/16/2016 | HMM | FERC DATA REQUEST | | |
| H | 09/16/2016 | KSS(MM) | ISSUED FOR FERC | | |
| REVISIONS | | | | | |

| | | | |
|-------------|------------------|-----------|--------------------|
| DIVISION: | | OP. AREA: | |
| STATE: | PENNSYLVANIA | CO./PAR.: | LUZERNE |
| SECTION: | | TOWNSHIP: | PLAINS |
| | | RANGE: | |
| DFT:KSS(MM) | DATE: 09/16/2016 | SCALE: | 1"=60' |
| CHK:RJP(MM) | DATE: 09/16/2016 | FILENAME: | |
| APPR: | DATE: | | 000-03-02-016B.DWG |

PENNEAST PIPELINE PROJECT
PROPOSED 36" PENNEAST PIPELINE
RESIDENTIAL SITE SPECIFIC
LUZERNE COUNTY, PENNSYLVANIA



000-03-02-016B

SHEET: 01 OF 01
TYPE: ACAD

H

BEAR CREEK TOWNSHIP

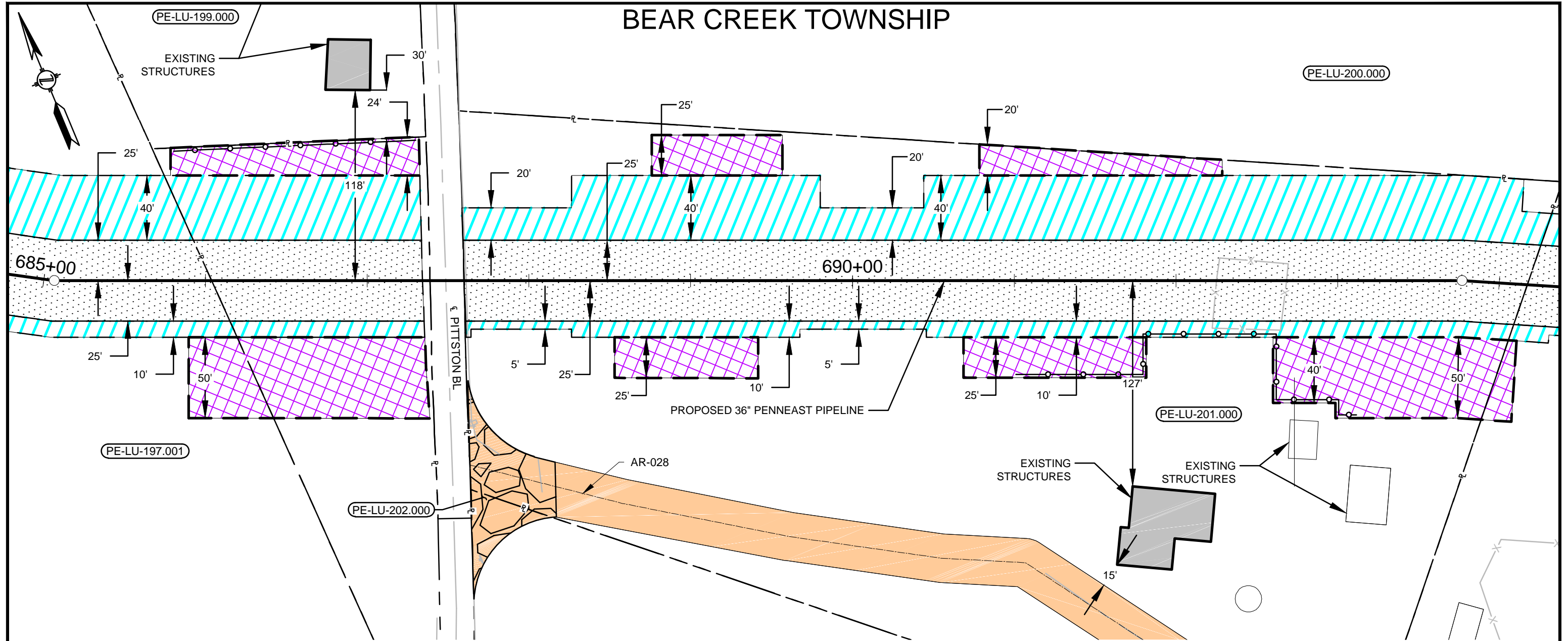

LEGEND

- SAFETY FENCE
- PROPOSED PIPELINE
- EXISTING PIPELINE
- PROPERTY LINE
- PROPOSED STAGING AREA / WAREYARD
- EXISTING EASEMENT
- PROPOSED PERMANENT EASEMENT
- TEMPORARY WORKSPACE
- ADDITIONAL TEMPORARY WORKSPACE (ATWS)
- RESIDENTIAL OR BUSINESS ESTABLISHMENT

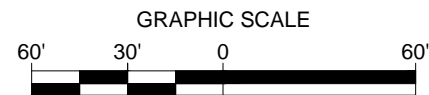

NOTES:

1. SAFETY FENCE WILL BE INSTALLED AT THE EDGE OF THE LIMIT OF DISTURBANCE (L.O.D.) FOR A DISTANCE OF 100 FEET ON EITHER SIDE OF THE RESIDENCE OR BUSINESS ESTABLISHMENT.
2. STRUCTURES WITHIN L.O.D. WILL BE REMOVED, RELOCATED OR PROTECTED PER LAND OWNER AGREEMENT.
3. THE STRUCTURES ARE BASED ON DIGITIZED AERIAL IMAGERY FROM 2015 AND/OR MOTT MACDONALD FIELD SURVEYING CONDUCTED DURING 2015 AND 2016. STRUCTURE TYPES WILL BE CONFIRMED PRIOR TO IMPLEMENTATION PLAN.
4. PROPERTY LINES DEPICTED ON THIS PLAN ARE BASED ON GIS TAX MAP DATA AND/OR FIELD LOCATED PROPERTY EVIDENCE. THEY SHOULD NOT BE RELIED ON AS AN ACCURATE DEPICTION OF THE ACTUAL PROPERTY LINE LOCATIONS. THEY DO NOT REPRESENT THE RESULTS OF A BOUNDARY SURVEY.

PLAN VIEW

SCALE: 1" = 60'

CONSTRUCTION TECHNIQUES

1. THE SEWER LINE TECHNIQUE IS A LESS EFFICIENT ALTERNATIVE TO THE MAINLINE METHOD OF CONSTRUCTION. IT IS TYPICALLY USED WHEN THE PIPELINE IS TO BE INSTALLED IN VERY CLOSE PROXIMITY TO AN EXISTING STRUCTURE OR WHEN AN OPEN DITCH WOULD ADVERSELY IMPACT A COMMERCIAL/RESIDENTIAL ESTABLISHMENT. THE TECHNIQUE INVOLVES INSTALLING PIPE ONE JOINT AT A TIME WHEREBY THE WELDING, X-RAY AND COATING ACTIVITIES ARE ALL PERFORMED IN THE OPEN TRENCH. AT THE END OF EACH DAY THE NEWLY INSTALLED PIPE IS BACKFILLED OR THE OPEN TRENCH IS COVERED WITH STEEL PLATES OR TIMBER MATS.
2. THE DRAG SECTION CONSTRUCTION TECHNIQUE, WHILE LESS EFFICIENT THAN MAINLINE METHODS, IS NORMALLY PREFERRED OVER THE SEWER LINE ALTERNATIVE. THIS TECHNIQUE INVOLVES THE TRENCHING, INSTALLATION AND BACKFILL OF A PREFABRICATED LENGTH OF PIPE CONTAINING SEVERAL SEGMENTS ALL IN ONE DAY. AT THE END OF EACH DAY THE NEWLY INSTALLED PIPE IS BACKFILLED AND/OR COVERED WITH STEEL PLATES OR TIMBER MATS.

| NO. | DATE | BY | DESCRIPTION | PROJ. ID | APPR. |
|-----------|------------|---------|--------------------------|----------|-------|
| E | 10/23/2015 | HMM | ISSUED FOR BID | | |
| F | 3/18/2016 | HMM | SUPPLEMENTAL FERC FILING | | |
| G | 05/16/2016 | HMM | FERC DATA REQUEST | | |
| H | 09/16/2016 | KSS(MM) | ISSUED FOR FERC | | |
| REVISIONS | | | | | |

| | | | |
|--------------|------------------|----------------------|--------------------|
| DIVISION: | | OP. AREA: | |
| STATE: | PENNSYLVANIA | CO./PAR.: | LUZERNE |
| SECTION: | | TOWNSHIP: BEAR CREEK | RANGE: |
| DFT: KSS(MM) | DATE: 09/16/2016 | SCALE: | 1"=60' |
| CHK: RJP(MM) | DATE: 09/16/2016 | FILENAME: | 000-03-02-020A.DWG |
| APPR: | DATE: | | |

PENNEAST PIPELINE PROJECT
 PROPOSED 36" PENNEAST PIPELINE
 RESIDENTIAL SITE SPECIFIC
 LUZERNE COUNTY, PENNSYLVANIA



000-03-02-020A

SHEET: 01 OF 01
 TYPE: ACAD

H

BEAR CREEK TOWNSHIP

PE-LU-208.000

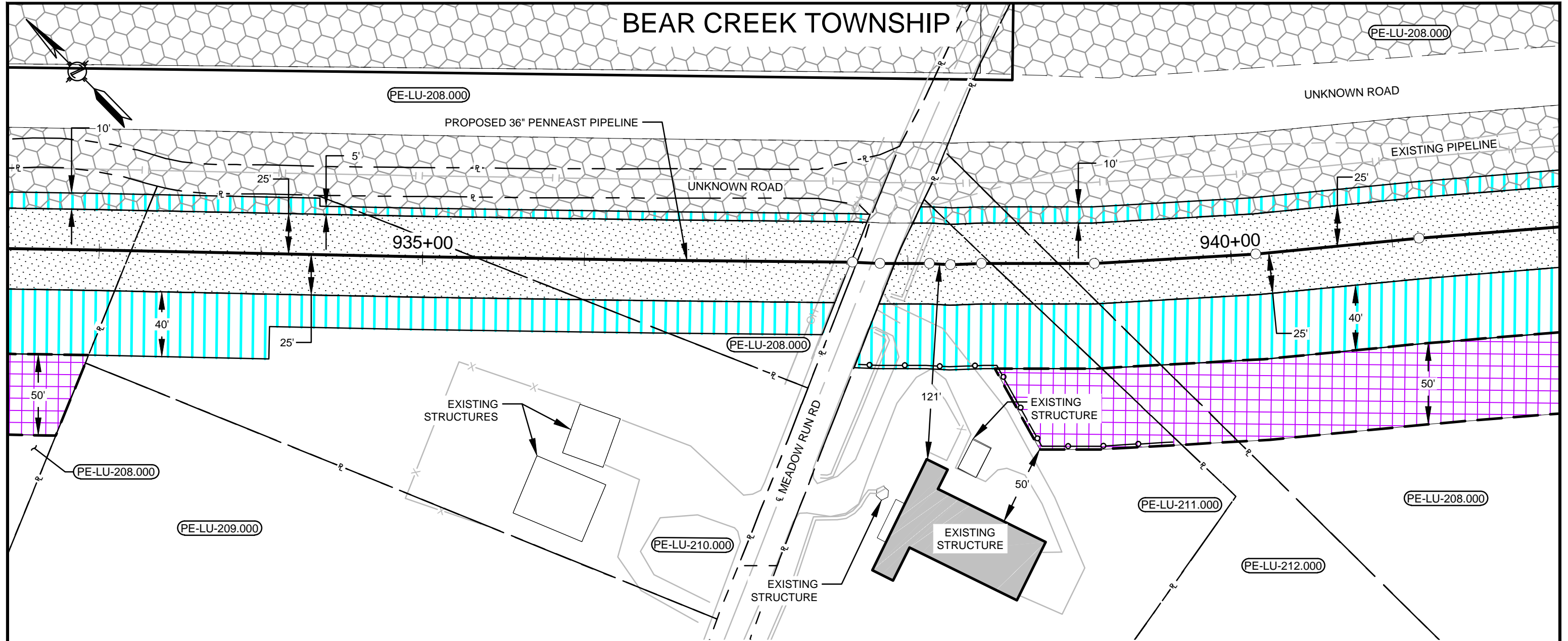

LEGEND

- SAFETY FENCE
- PROPOSED PIPELINE
- EXISTING PIPELINE
- PROPERTY LINE
- PROPOSED STAGING AREA / WAREYARD
- EXISTING EASEMENT
- PROPOSED PERMANENT EASEMENT
- TEMPORARY WORKSPACE
- ADDITIONAL TEMPORARY WORKSPACE (ATWS)
- RESIDENTIAL OR BUSINESS ESTABLISHMENT

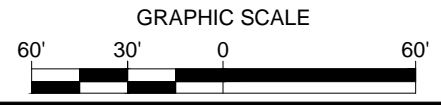

NOTES:

1. SAFETY FENCE WILL BE INSTALLED AT THE EDGE OF THE LIMIT OF DISTURBANCE (L.O.D.) FOR A DISTANCE OF 100 FEET ON EITHER SIDE OF THE RESIDENCE OR BUSINESS ESTABLISHMENT.
2. STRUCTURES WITHIN L.O.D. WILL BE REMOVED, RELOCATED OR PROTECTED PER LAND OWNER AGREEMENT.
3. THE STRUCTURES ARE BASED ON DIGITIZED AERIAL IMAGERY FROM 2015 AND/OR MOTT MACDONALD FIELD SURVEYING CONDUCTED DURING 2015 AND 2016. STRUCTURE TYPES WILL BE CONFIRMED PRIOR TO IMPLEMENTATION PLAN.
4. PROPERTY LINES DEPICTED ON THIS PLAN ARE BASED ON GIS TAX MAP DATA AND/OR FIELD LOCATED PROPERTY EVIDENCE. THEY SHOULD NOT BE RELIED ON AS AN ACCURATE DEPICTION OF THE ACTUAL PROPERTY LINE LOCATIONS. THEY DO NOT REPRESENT THE RESULTS OF A BOUNDARY SURVEY.

PLAN VIEW
SCALE: 1" = 60'

CONSTRUCTION TECHNIQUES

1. THE SEWER LINE TECHNIQUE IS A LESS EFFICIENT ALTERNATIVE TO THE MAINLINE METHOD OF CONSTRUCTION. IT IS TYPICALLY USED WHEN THE PIPELINE IS TO BE INSTALLED IN VERY CLOSE PROXIMITY TO AN EXISTING STRUCTURE OR WHEN AN OPEN DITCH WOULD ADVERSELY IMPACT A COMMERCIAL/RESIDENTIAL ESTABLISHMENT. THE TECHNIQUE INVOLVES INSTALLING PIPE ONE JOINT AT A TIME WHEREBY THE WELDING, X-RAY AND COATING ACTIVITIES ARE ALL PERFORMED IN THE OPEN TRENCH. AT THE END OF EACH DAY THE NEWLY INSTALLED PIPE IS BACKFILLED OR THE OPEN TRENCH IS COVERED WITH STEEL PLATES OR TIMBER MATS.
2. THE DRAG SECTION CONSTRUCTION TECHNIQUE, WHILE LESS EFFICIENT THAN MAINLINE METHODS, IS NORMALLY PREFERRED OVER THE SEWER LINE ALTERNATIVE. THIS TECHNIQUE INVOLVES THE TRENCHING, INSTALLATION AND BACKFILL OF A PREFABRICATED LENGTH OF PIPE CONTAINING SEVERAL SEGMENTS ALL IN ONE DAY. AT THE END OF EACH DAY THE NEWLY INSTALLED PIPE IS BACKFILLED AND/OR COVERED WITH STEEL PLATES OR TIMBER MATS.

| NO. | DATE | BY | DESCRIPTION | PROJ. ID | APPR. |
|-----------|------------|---------|--------------------------|----------|-------|
| E | 10/23/2015 | HMM | ISSUED FOR BID | | |
| F | 3/18/2016 | HMM | SUPPLEMENTAL FERC FILING | | |
| G | 05/16/2016 | HMM | FERC DATA REQUEST | | |
| H | 09/16/2016 | KSS(MM) | ISSUED FOR FERC | | |
| REVISIONS | | | | | |

| | | | |
|-------------|------------------|----------------------|-------------------|
| DIVISION: | | OP. AREA: | |
| STATE: | PENNSYLVANIA | CO./PAR.: | LUZERNE |
| SECTION: | | TOWNSHIP: BEAR CREEK | RANGE: |
| DFT.SKC(MM) | DATE: 09/16/2016 | SCALE: | 1"=60' |
| CHK:RJP(MM) | DATE: 09/16/2016 | FILENAME: | |
| APPR: | DATE: | | 000-03-02-021.DWG |

PENNEAST PIPELINE PROJECT
PROPOSED 36" PENNEAST PIPELINE
RESIDENTIAL SITE SPECIFIC
LUZERNE COUNTY, PENNSYLVANIA

| | | |
|---------------|-----------------|---|
| 000-03-02-021 | SHEET: 01 OF 01 | H |
| | TYPE: ACAD | |

KIDDER TOWNSHIP

PE-CA-005.000

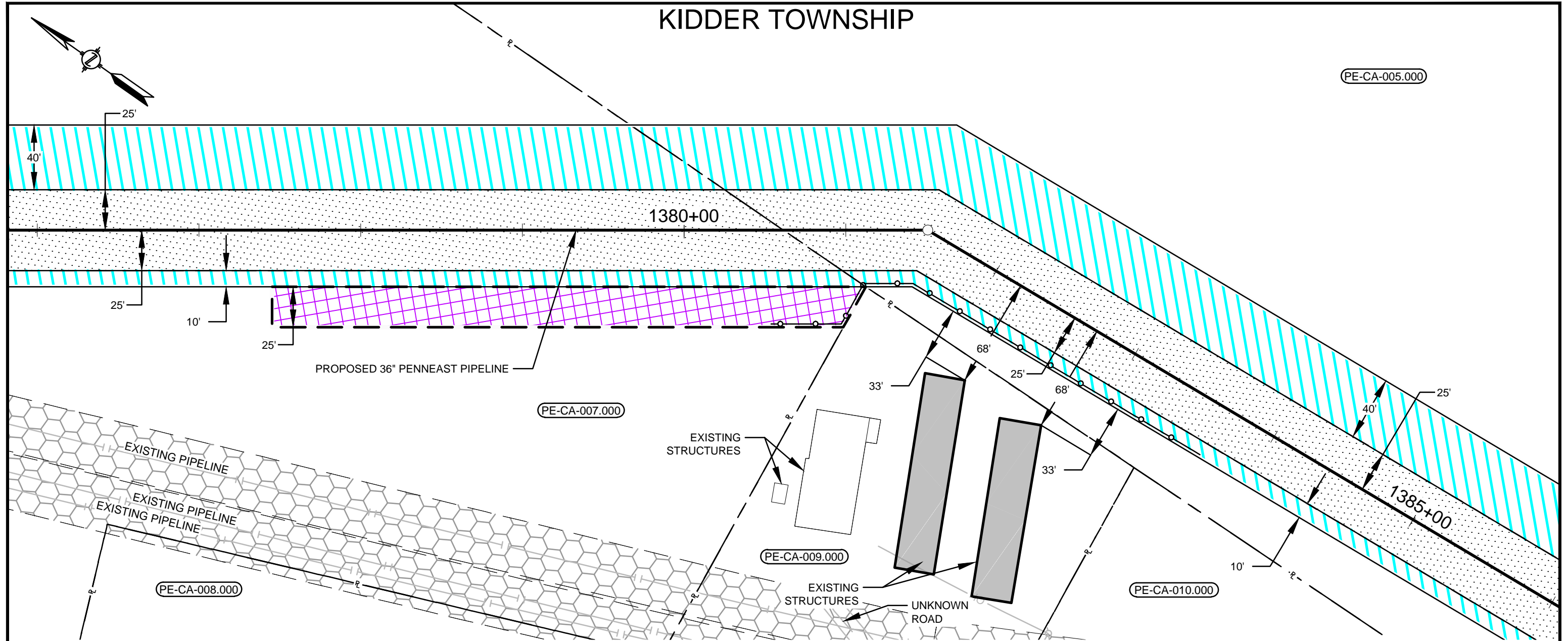

LEGEND

- SAFETY FENCE
- PROPOSED PIPELINE
- EXISTING PIPELINE
- PROPERTY LINE
- PROPOSED STAGING AREA / WAREYARD
- EXISTING EASEMENT
- PROPOSED PERMANENT EASEMENT
- TEMPORARY WORKSPACE
- ADDITIONAL TEMPORARY WORKSPACE (ATWS)
- RESIDENTIAL OR BUSINESS ESTABLISHMENT

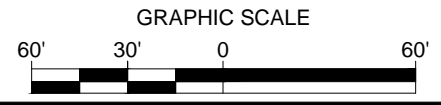

NOTES:

1. SAFETY FENCE WILL BE INSTALLED AT THE EDGE OF THE LIMIT OF DISTURBANCE (L.O.D.) FOR A DISTANCE OF 100 FEET ON EITHER SIDE OF THE RESIDENCE OR BUSINESS ESTABLISHMENT.
2. STRUCTURES WITHIN L.O.D. WILL BE REMOVED, RELOCATED OR PROTECTED PER LAND OWNER AGREEMENT.
3. THE STRUCTURES ARE BASED ON DIGITIZED AERIAL IMAGERY FROM 2015 AND/OR MOTT MACDONALD FIELD SURVEYING CONDUCTED DURING 2015 AND 2016. STRUCTURE TYPES WILL BE CONFIRMED PRIOR TO IMPLEMENTATION PLAN.
4. PROPERTY LINES DEPICTED ON THIS PLAN ARE BASED ON GIS TAX MAP DATA AND/OR FIELD LOCATED PROPERTY EVIDENCE. THEY SHOULD NOT BE RELIED ON AS AN ACCURATE DEPICTION OF THE ACTUAL PROPERTY LINE LOCATIONS. THEY DO NOT REPRESENT THE RESULTS OF A BOUNDARY SURVEY.

PLAN VIEW

SCALE: 1" = 60'

CONSTRUCTION TECHNIQUES

1. THE SEWER LINE TECHNIQUE IS A LESS EFFICIENT ALTERNATIVE TO THE MAINLINE METHOD OF CONSTRUCTION. IT IS TYPICALLY USED WHEN THE PIPELINE IS TO BE INSTALLED IN VERY CLOSE PROXIMITY TO AN EXISTING STRUCTURE OR WHEN AN OPEN DITCH WOULD ADVERSELY IMPACT A COMMERCIAL/RESIDENTIAL ESTABLISHMENT. THE TECHNIQUE INVOLVES INSTALLING PIPE ONE JOINT AT A TIME WHEREBY THE WELDING, X-RAY AND COATING ACTIVITIES ARE ALL PERFORMED IN THE OPEN TRENCH. AT THE END OF EACH DAY THE NEWLY INSTALLED PIPE IS BACKFILLED OR THE OPEN TRENCH IS COVERED WITH STEEL PLATES OR TIMBER MATS.
2. THE DRAG SECTION CONSTRUCTION TECHNIQUE, WHILE LESS EFFICIENT THAN MAINLINE METHODS, IS NORMALLY PREFERRED OVER THE SEWER LINE ALTERNATIVE. THIS TECHNIQUE INVOLVES THE TRENCHING, INSTALLATION AND BACKFILL OF A PREFABRICATED LENGTH OF PIPE CONTAINING SEVERAL SEGMENTS ALL IN ONE DAY. AT THE END OF EACH DAY THE NEWLY INSTALLED PIPE IS BACKFILLED AND/OR COVERED WITH STEEL PLATES OR TIMBER MATS.

PLOTDATE FILEPATH

| NO. | DATE | BY | DESCRIPTION | PROJ. ID | APPR. |
|-----------|------------|---------|--------------------------|----------|-------|
| E | 10/23/2015 | HMM | ISSUED FOR BID | | |
| F | 3/18/2016 | HMM | SUPPLEMENTAL FERC FILING | | |
| G | 05/16/2016 | HMM | FERC DATA REQUEST | | |
| H | 09/16/2016 | KSS(MM) | ISSUED FOR FERC | | |
| REVISIONS | | | | | |

| | | | |
|-------------|------------------|-----------|-------------------|
| DIVISION: | | OP. AREA: | |
| STATE: | PENNSYLVANIA | CO./PAR.: | CARBON |
| SECTION: | | TOWNSHIP: | KIDDER |
| | | RANGE: | |
| DFT:KSS(MM) | DATE: 09/16/2016 | SCALE: | 1"=60' |
| CHK:RJP(MM) | DATE: 09/16/2016 | FILENAME: | |
| APPR: | DATE: | | 000-03-02-023.DWG |

PENNEAST PIPELINE PROJECT
PROPOSED 36" PENNEAST PIPELINE
RESIDENTIAL SITE SPECIFIC
CARBON COUNTY, PENNSYLVANIA



000-03-02-023

SHEET: 01 OF 01
TYPE: ACAD

H

KIDDER TOWNSHIP

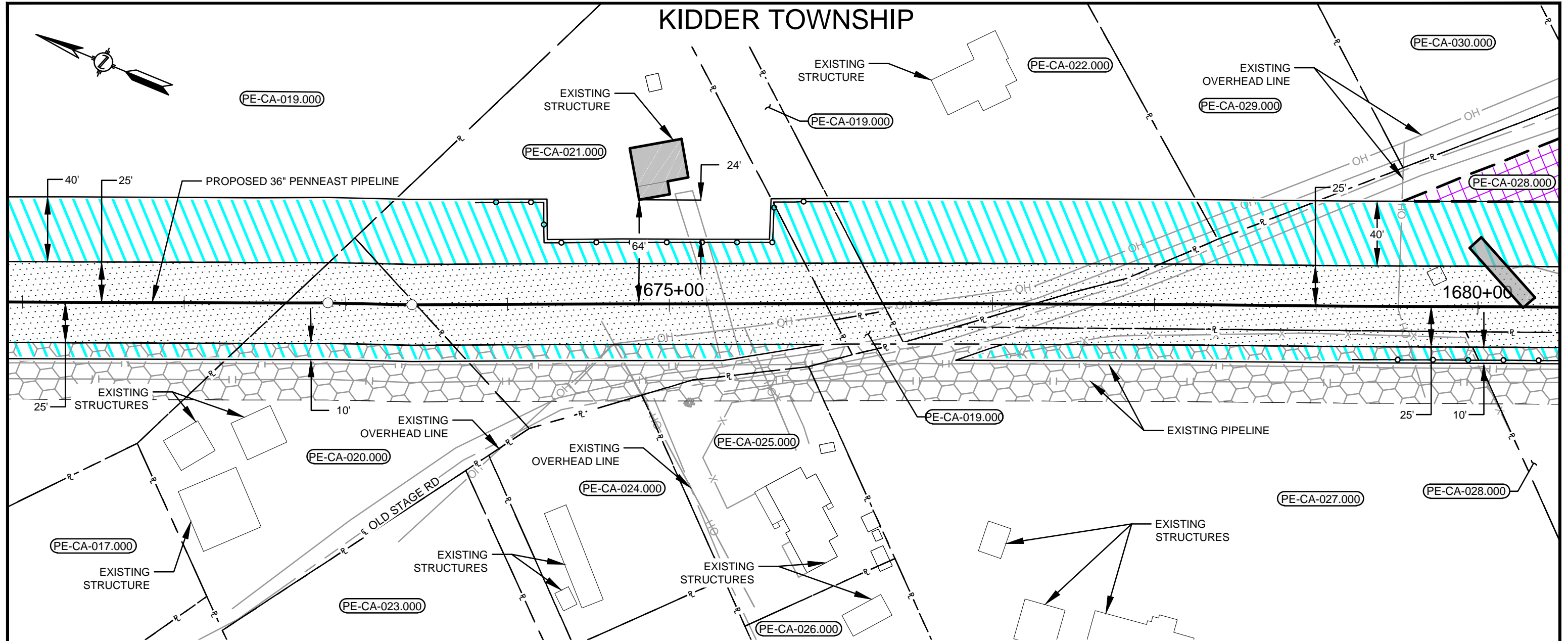

PLAN VIEW
SCALE: 1" = 60'

LEGEND

- SAFETY FENCE
- PROPOSED PIPELINE
- EXISTING PIPELINE
- PROPERTY LINE
- PROPOSED STAGING AREA / WAREYARD
- EXISTING EASEMENT
- PROPOSED PERMANENT EASEMENT
- TEMPORARY WORKSPACE
- ADDITIONAL TEMPORARY WORKSPACE (ATWS)
- RESIDENTIAL OR BUSINESS ESTABLISHMENT

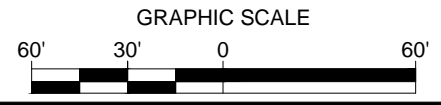

NOTES:

1. SAFETY FENCE WILL BE INSTALLED AT THE EDGE OF THE LIMIT OF DISTURBANCE (L.O.D.) FOR A DISTANCE OF 100 FEET ON EITHER SIDE OF THE RESIDENCE OR BUSINESS ESTABLISHMENT.
2. STRUCTURES WITHIN L.O.D. WILL BE REMOVED, RELOCATED OR PROTECTED PER LAND OWNER AGREEMENT.
3. THE STRUCTURES ARE BASED ON DIGITIZED AERIAL IMAGERY FROM 2015 AND/OR MOTT MACDONALD FIELD SURVEYING CONDUCTED DURING 2015 AND 2016. STRUCTURE TYPES WILL BE CONFIRMED PRIOR TO IMPLEMENTATION PLAN.
4. PROPERTY LINES DEPICTED ON THIS PLAN ARE BASED ON GIS TAX MAP DATA AND/OR FIELD LOCATED PROPERTY EVIDENCE. THEY SHOULD NOT BE RELIED ON AS AN ACCURATE DEPICTION OF THE ACTUAL PROPERTY LINE LOCATIONS. THEY DO NOT REPRESENT THE RESULTS OF A BOUNDARY SURVEY.

CONSTRUCTION TECHNIQUES

1. THE SEWER LINE TECHNIQUE IS A LESS EFFICIENT ALTERNATIVE TO THE MAINLINE METHOD OF CONSTRUCTION. IT IS TYPICALLY USED WHEN THE PIPELINE IS TO BE INSTALLED IN VERY CLOSE PROXIMITY TO AN EXISTING STRUCTURE OR WHEN AN OPEN DITCH WOULD ADVERSELY IMPACT A COMMERCIAL/RESIDENTIAL ESTABLISHMENT. THE TECHNIQUE INVOLVES INSTALLING PIPE ONE JOINT AT A TIME WHEREBY THE WELDING, X-RAY AND COATING ACTIVITIES ARE ALL PERFORMED IN THE OPEN TRENCH. AT THE END OF EACH DAY THE NEWLY INSTALLED PIPE IS BACKFILLED OR THE OPEN TRENCH IS COVERED WITH STEEL PLATES OR TIMBER MATS.
2. THE DRAG SECTION CONSTRUCTION TECHNIQUE, WHILE LESS EFFICIENT THAN MAINLINE METHODS, IS NORMALLY PREFERRED OVER THE SEWER LINE ALTERNATIVE. THIS TECHNIQUE INVOLVES THE TRENCHING, INSTALLATION AND BACKFILL OF A PREFABRICATED LENGTH OF PIPE CONTAINING SEVERAL SEGMENTS ALL IN ONE DAY. AT THE END OF EACH DAY THE NEWLY INSTALLED PIPE IS BACKFILLED AND/OR COVERED WITH STEEL PLATES OR TIMBER MATS.

PLOTDATE FILEPATH

| NO. | DATE | BY | DESCRIPTION | PROJ. ID | APPR. |
|-----------|------------|---------|--------------------------|----------|-------|
| E | 10/23/2015 | HMM | ISSUED FOR BID | | |
| F | 3/18/2016 | HMM | SUPPLEMENTAL FERC FILING | | |
| G | 05/16/2016 | HMM | FERC DATA REQUEST | | |
| H | 09/16/2016 | KSS(MM) | ISSUED FOR FERC | | |
| REVISIONS | | | | | |

| | | | |
|-------------|------------------|-----------|-------------------|
| DIVISION: | | OP. AREA: | |
| STATE: | PENNSYLVANIA | CO./PAR.: | CARBON |
| SECTION: | TOWNSHIP: KIDDER | RANGE: | |
| DFT:KSS(MM) | DATE: 09/16/2016 | SCALE: | 1"=60' |
| CHK:RJP(MM) | DATE: 09/16/2016 | FILENAME: | 000-03-02-024.DWG |
| APPR: | DATE: | | |

PENNEAST PIPELINE PROJECT
PROPOSED 36" PENNEAST PIPELINE
RESIDENTIAL SITE SPECIFIC
CARBON COUNTY, PENNSYLVANIA



000-03-02-024

SHEET: 01 OF 01
TYPE: ACAD

H

KIDDER TOWNSHIP

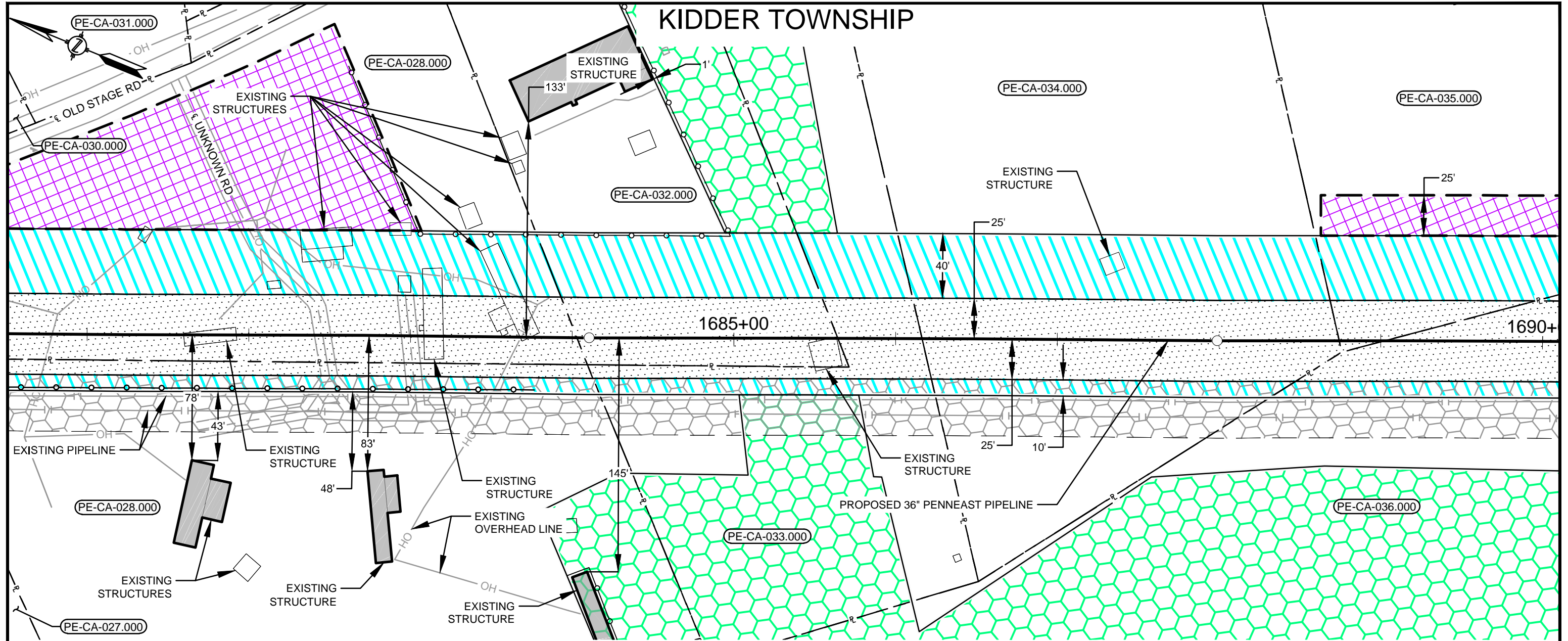

PLAN VIEW

SCALE: 1" = 60'

NOTES:

- SAFETY FENCE WILL BE INSTALLED AT THE EDGE OF THE LIMIT OF DISTURBANCE (L.O.D.) FOR A DISTANCE OF 100 FEET ON EITHER SIDE OF THE RESIDENCE OR BUSINESS ESTABLISHMENT.
- STRUCTURES WITHIN L.O.D. WILL BE REMOVED, RELOCATED OR PROTECTED PER LAND OWNER AGREEMENT.
- THE STRUCTURES ARE BASED ON DIGITIZED AERIAL IMAGERY FROM 2015 AND/OR MOTT MACDONALD FIELD SURVEYING CONDUCTED DURING 2015 AND 2016. STRUCTURE TYPES WILL BE CONFIRMED PRIOR TO IMPLEMENTATION PLAN.
- PROPERTY LINES DEPICTED ON THIS PLAN ARE BASED ON GIS TAX MAP DATA AND/OR FIELD LOCATED PROPERTY EVIDENCE. THEY SHOULD NOT BE RELIED ON AS AN ACCURATE DEPICTION OF THE ACTUAL PROPERTY LINE LOCATIONS. THEY DO NOT REPRESENT THE RESULTS OF A BOUNDARY SURVEY.

CONSTRUCTION TECHNIQUES

- THE SEWER LINE TECHNIQUE IS A LESS EFFICIENT ALTERNATIVE TO THE MAINLINE METHOD OF CONSTRUCTION. IT IS TYPICALLY USED WHEN THE PIPELINE IS TO BE INSTALLED IN VERY CLOSE PROXIMITY TO AN EXISTING STRUCTURE OR WHEN AN OPEN DITCH WOULD ADVERSELY IMPACT A COMMERCIAL/RESIDENTIAL ESTABLISHMENT. THE TECHNIQUE INVOLVES INSTALLING PIPE ONE JOINT AT A TIME WHEREBY THE WELDING, X-RAY AND COATING ACTIVITIES ARE ALL PERFORMED IN THE OPEN TRENCH. AT THE END OF EACH DAY THE NEWLY INSTALLED PIPE IS BACKFILLED OR THE OPEN TRENCH IS COVERED WITH STEEL PLATES OR TIMBER MATS.
- THE DRAG SECTION CONSTRUCTION TECHNIQUE, WHILE LESS EFFICIENT THAN MAINLINE METHODS, IS NORMALLY PREFERRED OVER THE SEWER LINE ALTERNATIVE. THIS TECHNIQUE INVOLVES THE TRENCHING, INSTALLATION AND BACKFILL OF A PREFABRICATED LENGTH OF PIPE CONTAINING SEVERAL SEGMENTS ALL IN ONE DAY. AT THE END OF EACH DAY THE NEWLY INSTALLED PIPE IS BACKFILLED AND/OR COVERED WITH STEEL PLATES OR TIMBER MATS.

LEGEND

- SAFETY FENCE
- PROPOSED PIPELINE
- EXISTING PIPELINE
- PROPERTY LINE
- PROPOSED STAGING AREA / WAREYARD
- EXISTING EASEMENT
- PROPOSED PERMANENT EASEMENT
- TEMPORARY WORKSPACE
- ADDITIONAL TEMPORARY WORKSPACE (ATWS)
- RESIDENTIAL OR BUSINESS ESTABLISHMENT

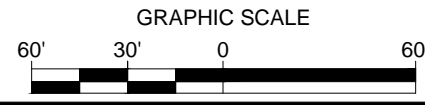

| NO. | DATE | BY | DESCRIPTION | PROJ. ID | APPR. |
|-----------|------------|---------|--------------------------|----------|-------|
| E | 10/23/2015 | HMM | ISSUED FOR BID | | |
| F | 3/18/2016 | HMM | SUPPLEMENTAL FERC FILING | | |
| G | 05/16/2016 | HMM | FERC DATA REQUEST | | |
| H | 09/16/2016 | KSS(MM) | ISSUED FOR FERC | | |
| REVISIONS | | | | | |

| | | | |
|-------------|------------------|-------------------|--------|
| DIVISION: | | OP. AREA: | |
| STATE: | PENNSYLVANIA | CO./PAR.: | CARBON |
| SECTION: | TOWNSHIP: KIDDER | RANGE: | |
| DFT:KSS(MM) | DATE: 9/16/2016 | SCALE: 1"=60' | |
| CHK:RJP(MM) | DATE: 9/16/2016 | FILENAME: | |
| APPR: | DATE: | 000-03-02-025.DWG | |

PENNEAST PIPELINE PROJECT
 PROPOSED 36" PENNEAST PIPELINE
 RESIDENTIAL SITE SPECIFIC
 CARBON COUNTY, PENNSYLVANIA



000-03-02-025

SHEET: 01 OF 01
 TYPE: ACAD

H

PENN FOREST TOWNSHIP

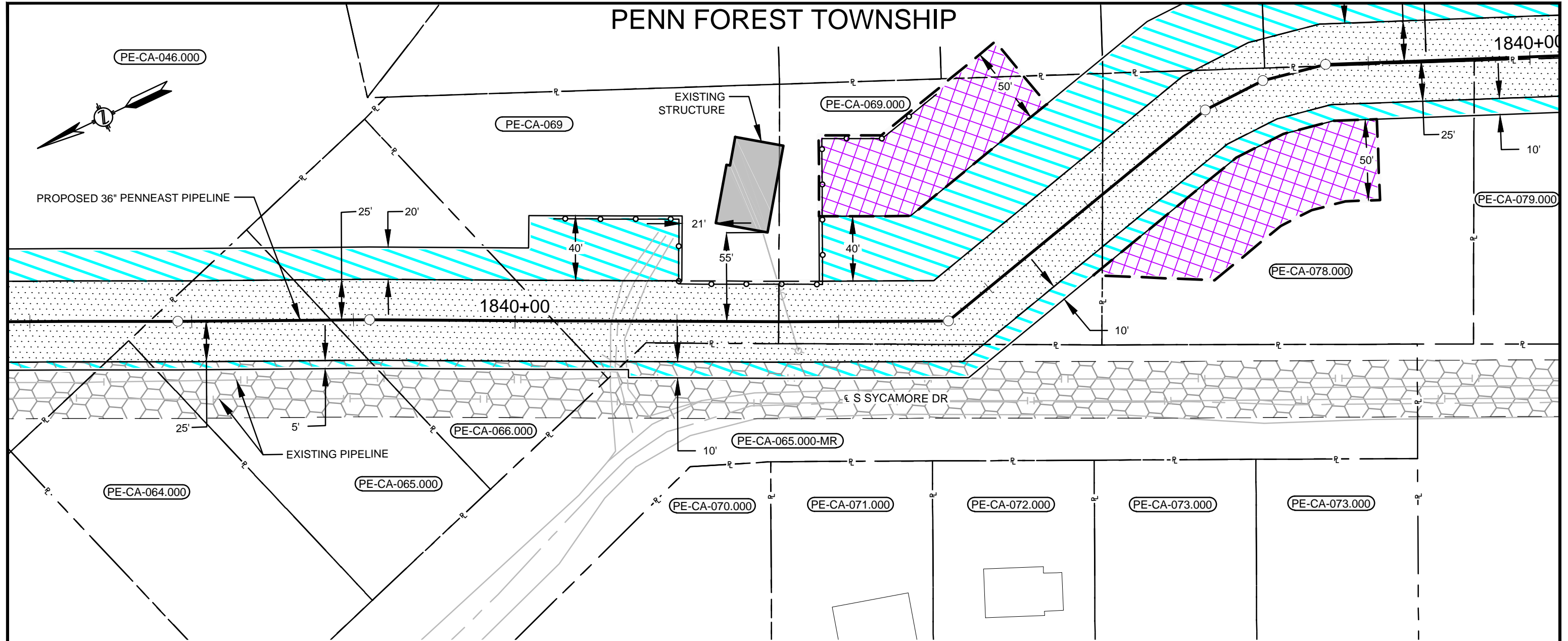

LEGEND

| | |
|--|---------------------------------------|
| | SAFETY FENCE |
| | PROPOSED PIPELINE |
| | EXISTING PIPELINE |
| | PROPERTY LINE |
| | PROPOSED STAGING AREA / WAREYARD |
| | EXISTING EASEMENT |
| | PROPOSED PERMANENT EASEMENT |
| | TEMPORARY WORKSPACE |
| | ADDITIONAL TEMPORARY WORKSPACE (ATWS) |
| | RESIDENTIAL OR BUSINESS ESTABLISHMENT |

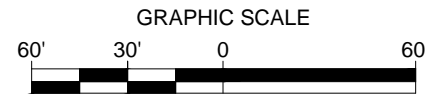

NOTES:

- SAFETY FENCE WILL BE INSTALLED AT THE EDGE OF THE LIMIT OF DISTURBANCE (L.O.D.) FOR A DISTANCE OF 100 FEET ON EITHER SIDE OF THE RESIDENCE OR BUSINESS ESTABLISHMENT.
- STRUCTURES WITHIN L.O.D. WILL BE REMOVED, RELOCATED OR PROTECTED PER LAND OWNER AGREEMENT.
- THE STRUCTURES ARE BASED ON DIGITIZED AERIAL IMAGERY FROM 2015 AND/OR MOTT MACDONALD FIELD SURVEYING CONDUCTED DURING 2015 AND 2016. STRUCTURE TYPES WILL BE CONFIRMED PRIOR TO IMPLEMENTATION PLAN.
- PROPERTY LINES DEPICTED ON THIS PLAN ARE BASED ON GIS TAX MAP DATA AND/OR FIELD LOCATED PROPERTY EVIDENCE. THEY SHOULD NOT BE RELIED ON AS AN ACCURATE DEPICTION OF THE ACTUAL PROPERTY LINE LOCATIONS. THEY DO NOT REPRESENT THE RESULTS OF A BOUNDARY SURVEY.

PLAN VIEW

SCALE: 1" = 60'

CONSTRUCTION TECHNIQUES

- THE SEWER LINE TECHNIQUE IS A LESS EFFICIENT ALTERNATIVE TO THE MAINLINE METHOD OF CONSTRUCTION. IT IS TYPICALLY USED WHEN THE PIPELINE IS TO BE INSTALLED IN VERY CLOSE PROXIMITY TO AN EXISTING STRUCTURE OR WHEN AN OPEN DITCH WOULD ADVERSELY IMPACT A COMMERCIAL/RESIDENTIAL ESTABLISHMENT. THE TECHNIQUE INVOLVES INSTALLING PIPE ONE JOINT AT A TIME WHEREBY THE WELDING, X-RAY AND COATING ACTIVITIES ARE ALL PERFORMED IN THE OPEN TRENCH. AT THE END OF EACH DAY THE NEWLY INSTALLED PIPE IS BACKFILLED OR THE OPEN TRENCH IS COVERED WITH STEEL PLATES OR TIMBER MATS.
- THE DRAG SECTION CONSTRUCTION TECHNIQUE, WHILE LESS EFFICIENT THAN MAINLINE METHODS, IS NORMALLY PREFERRED OVER THE SEWER LINE ALTERNATIVE. THIS TECHNIQUE INVOLVES THE TRENCHING, INSTALLATION AND BACKFILL OF A PREFABRICATED LENGTH OF PIPE CONTAINING SEVERAL SEGMENTS ALL IN ONE DAY. AT THE END OF EACH DAY THE NEWLY INSTALLED PIPE IS BACKFILLED AND/OR COVERED WITH STEEL PLATES OR TIMBER MATS.

PLOTDATE FILEPATH

| NO. | DATE | BY | DESCRIPTION | PROJ. ID | APPR. |
|-----------|------------|---------|--------------------------|----------|-------|
| E | 10/23/2015 | HMM | ISSUED FOR BID | | |
| F | 3/18/2016 | HMM | SUPPLEMENTAL FERC FILING | | |
| G | 05/16/2016 | HMM | FERC DATA REQUEST | | |
| H | 09/16/2016 | KSS(MM) | ISSUED FOR FERC | | |
| REVISIONS | | | | | |

| | | | |
|-------------|-----------------------|-----------|--------------------|
| DIVISION: | | OP. AREA: | |
| STATE: | PENNSYLVANIA | CO./PAR.: | CARBON |
| SECTION: | TOWNSHIP: PENN FOREST | RANGE: | |
| DFT:KSS(MM) | DATE: 9/23/2015 | SCALE: | 1"=60' |
| CHK:RJP(MM) | DATE: 9/23/2015 | FILENAME: | |
| APPR: | DATE: | | 000-03-02-026A.DWG |

PENNEAST PIPELINE PROJECT
 PROPOSED 36" PENNEAST PIPELINE
 RESIDENTIAL SITE SPECIFIC
 CARBON COUNTY, PENNSYLVANIA



000-03-02-026A







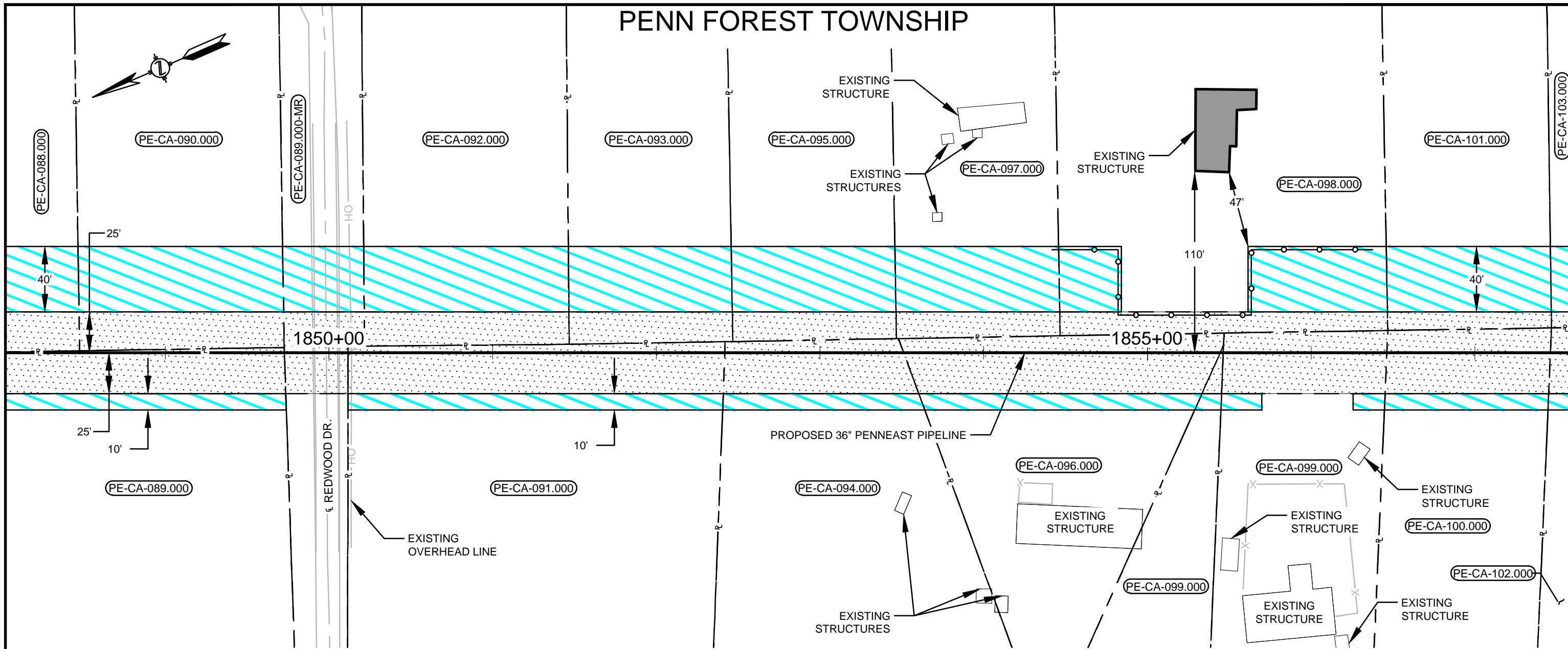

SHEET: 01 OF 01
 TYPE: ACAD

H

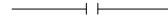
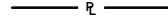
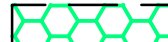
PENN FOREST TOWNSHIP

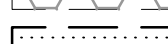

LEGEND

-  SAFETY FENCE
-  PROPOSED PIPELINE
-  EXISTING PIPELINE
-  PROPERTY LINE
-  PROPOSED STAGING AREA / WAREYARD
-  EXISTING EASEMENT
-  PROPOSED PERMANENT EASEMENT
-  TEMPORARY WORKSPACE
-  ADDITIONAL TEMPORARY WORKSPACE (ATWS)
-  RESIDENTIAL OR BUSINESS ESTABLISHMENT

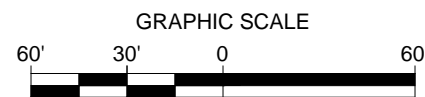

NOTES:

1. SAFETY FENCE WILL BE INSTALLED AT THE EDGE OF THE LIMIT OF DISTURBANCE (L.O.D.) FOR A DISTANCE OF 100 FEET ON EITHER SIDE OF THE RESIDENCE OR BUSINESS ESTABLISHMENT.
2. STRUCTURES WITHIN L.O.D. WILL BE REMOVED, RELOCATED OR PROTECTED PER LAND OWNER AGREEMENT.
3. THE STRUCTURES ARE BASED ON DIGITIZED AERIAL IMAGERY FROM 2015 AND/OR MOTT MACDONALD FIELD SURVEYING CONDUCTED DURING 2015 AND 2016. STRUCTURE TYPES WILL BE CONFIRMED PRIOR TO IMPLEMENTATION PLAN.
4. PROPERTY LINES DEPICTED ON THIS PLAN ARE BASED ON GIS TAX MAP DATA AND/OR FIELD LOCATED PROPERTY EVIDENCE. THEY SHOULD NOT BE RELIED ON AS AN ACCURATE DEPICTION OF THE ACTUAL PROPERTY LINE LOCATIONS. THEY DO NOT REPRESENT THE RESULTS OF A BOUNDARY SURVEY.

PLAN VIEW

SCALE: 1" = 60'

CONSTRUCTION TECHNIQUES

1. THE SEWER LINE TECHNIQUE IS A LESS EFFICIENT ALTERNATIVE TO THE MAINLINE METHOD OF CONSTRUCTION. IT IS TYPICALLY USED WHEN THE PIPELINE IS TO BE INSTALLED IN VERY CLOSE PROXIMITY TO AN EXISTING STRUCTURE OR WHEN AN OPEN DITCH WOULD ADVERSELY IMPACT A COMMERCIAL/RESIDENTIAL ESTABLISHMENT. THE TECHNIQUE INVOLVES INSTALLING PIPE ONE JOINT AT A TIME WHEREBY THE WELDING, X-RAY AND COATING ACTIVITIES ARE ALL PERFORMED IN THE OPEN TRENCH. AT THE END OF EACH DAY THE NEWLY INSTALLED PIPE IS BACKFILLED OR THE OPEN TRENCH IS COVERED WITH STEEL PLATES OR TIMBER MATS.
2. THE DRAG SECTION CONSTRUCTION TECHNIQUE, WHILE LESS EFFICIENT THAN MAINLINE METHODS, IS NORMALLY PREFERRED OVER THE SEWER LINE ALTERNATIVE. THIS TECHNIQUE INVOLVES THE TRENCHING, INSTALLATION AND BACKFILL OF A PREFABRICATED LENGTH OF PIPE CONTAINING SEVERAL SEGMENTS ALL IN ONE DAY. AT THE END OF EACH DAY THE NEWLY INSTALLED PIPE IS BACKFILLED AND/OR COVERED WITH STEEL PLATES OR TIMBER MATS.

PLOTDATE FILEPATH

| NO. | DATE | BY | DESCRIPTION | PROJ. ID | APPR. |
|-----------|------------|---------|--------------------------|----------|-------|
| E | 10/23/2015 | HMM | ISSUED FOR BID | | |
| F | 3/18/2016 | HMM | SUPPLEMENTAL FERC FILING | | |
| G | 05/16/2016 | HMM | FERC DATA REQUEST | | |
| H | 09/16/2016 | KSS(MM) | ISSUED FOR FERC | | |
| REVISIONS | | | | | |

| | | | |
|-------------|-----------------------|------------|-------------------|
| DIVISION: | | OP. AREA.: | |
| STATE: | PENNSYLVANIA | CO./PAR.: | CARBON |
| SECTION: | TOWNSHIP: PENN FOREST | RANGE: | |
| DFT:KSS(MM) | DATE: 09/16/2016 | SCALE: | 1"=60' |
| CHKRJP(MM) | DATE: 09/16/2016 | FILENAME: | |
| APPR: | DATE: | | 000-03-02-027.DWG |

PENNEAST PIPELINE PROJECT
 PROPOSED 36" PENNEAST PIPELINE
 RESIDENTIAL SITE SPECIFIC
 CARBON COUNTY, PENNSYLVANIA



000-03-02-027

SHEET: 01 OF 01
 TYPE: ACAD

H

PENN FOREST TOWNSHIP

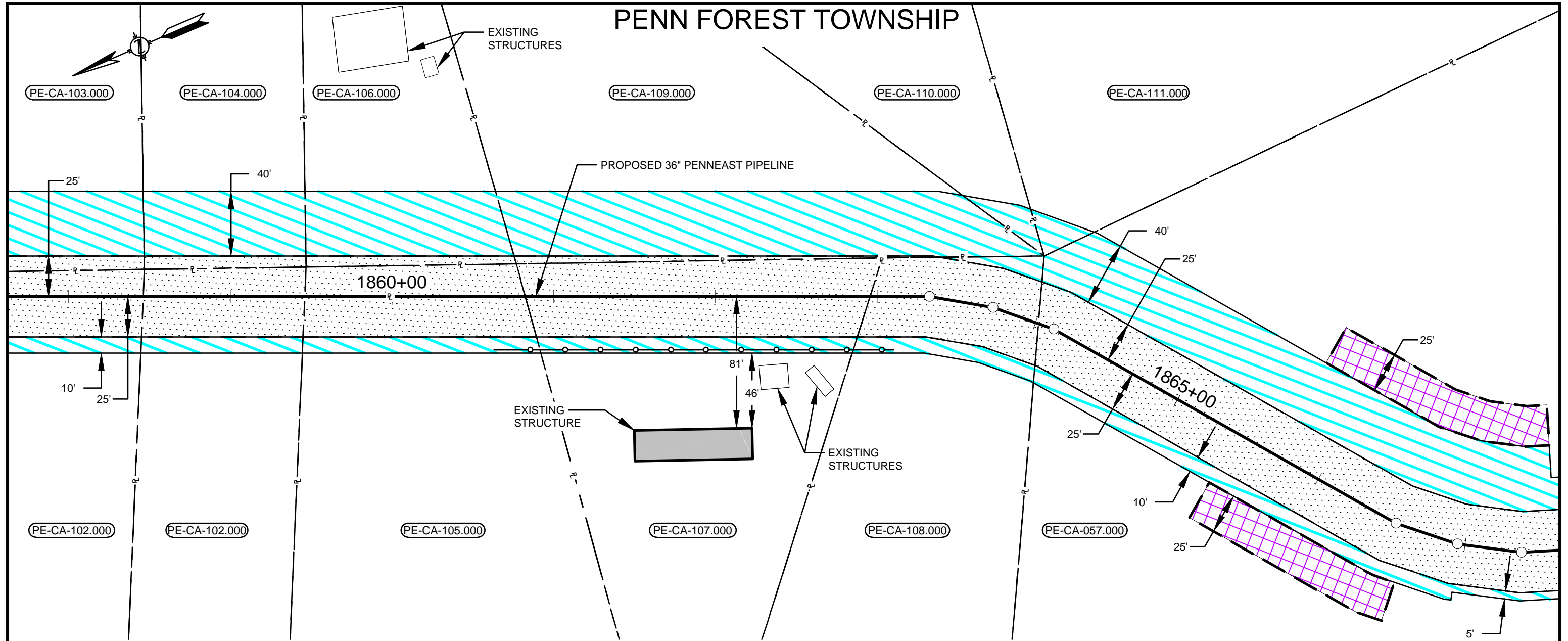

PLAN VIEW
SCALE: 1" = 60'

NOTES:

1. SAFETY FENCE WILL BE INSTALLED AT THE EDGE OF THE LIMIT OF DISTURBANCE (L.O.D.) FOR A DISTANCE OF 100 FEET ON EITHER SIDE OF THE RESIDENCE OR BUSINESS ESTABLISHMENT.
2. STRUCTURES WITHIN L.O.D. WILL BE REMOVED, RELOCATED OR PROTECTED PER LAND OWNER AGREEMENT.
3. THE STRUCTURES ARE BASED ON DIGITIZED AERIAL IMAGERY FROM 2015 AND/OR MOTT MACDONALD FIELD SURVEYING CONDUCTED DURING 2015 AND 2016. STRUCTURE TYPES WILL BE CONFIRMED PRIOR TO IMPLEMENTATION PLAN.
4. PROPERTY LINES DEPICTED ON THIS PLAN ARE BASED ON GIS TAX MAP DATA AND/OR FIELD LOCATED PROPERTY EVIDENCE. THEY SHOULD NOT BE RELIED ON AS AN ACCURATE DEPICTION OF THE ACTUAL PROPERTY LINE LOCATIONS. THEY DO NOT REPRESENT THE RESULTS OF A BOUNDARY SURVEY.

CONSTRUCTION TECHNIQUES

1. THE SEWER LINE TECHNIQUE IS A LESS EFFICIENT ALTERNATIVE TO THE MAINLINE METHOD OF CONSTRUCTION. IT IS TYPICALLY USED WHEN THE PIPELINE IS TO BE INSTALLED IN VERY CLOSE PROXIMITY TO AN EXISTING STRUCTURE OR WHEN AN OPEN DITCH WOULD ADVERSELY IMPACT A COMMERCIAL/RESIDENTIAL ESTABLISHMENT. THE TECHNIQUE INVOLVES INSTALLING PIPE ONE JOINT AT A TIME WHEREBY THE WELDING, X-RAY AND COATING ACTIVITIES ARE ALL PERFORMED IN THE OPEN TRENCH. AT THE END OF EACH DAY THE NEWLY INSTALLED PIPE IS BACKFILLED OR THE OPEN TRENCH IS COVERED WITH STEEL PLATES OR TIMBER MATS.
2. THE DRAG SECTION CONSTRUCTION TECHNIQUE, WHILE LESS EFFICIENT THAN MAINLINE METHODS, IS NORMALLY PREFERRED OVER THE SEWER LINE ALTERNATIVE. THIS TECHNIQUE INVOLVES THE TRENCHING, INSTALLATION AND BACKFILL OF A PREFABRICATED LENGTH OF PIPE CONTAINING SEVERAL SEGMENTS ALL IN ONE DAY. AT THE END OF EACH DAY THE NEWLY INSTALLED PIPE IS BACKFILLED AND/OR COVERED WITH STEEL PLATES OR TIMBER MATS.

LEGEND

- SAFETY FENCE
- PROPOSED PIPELINE
- EXISTING PIPELINE
- PROPERTY LINE
- PROPOSED STAGING AREA / WAREYARD
- EXISTING EASEMENT
- PROPOSED PERMANENT EASEMENT
- TEMPORARY WORKSPACE
- ADDITIONAL TEMPORARY WORKSPACE (ATWS)
- RESIDENTIAL OR BUSINESS ESTABLISHMENT

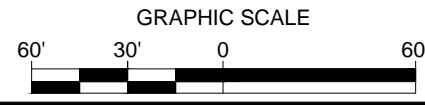

PLOTDATE FILEPATH

| NO. | DATE | BY | DESCRIPTION | PROJ. ID | APPR. |
|-----------|------------|----------|--------------------------|----------|-------|
| E | 10/23/2015 | HMM | ISSUED FOR BID | | |
| F | 3/18/2016 | HMM | SUPPLEMENTAL FERC FILING | | |
| G | 05/16/2016 | HMM | FERC DATA REQUEST | | |
| H | 09/16/2016 | ACS (MM) | ISSUED FOR FERC | | |
| REVISIONS | | | | | |

| | | | |
|-------------|-----------------------|-----------|-------------------|
| DIVISION: | | OP. AREA: | |
| STATE: | PENNSYLVANIA | CO./PAR.: | CARBON |
| SECTION: | TOWNSHIP: PENN FOREST | RANGE: | |
| DFT:KSS(MM) | DATE: 9/16/2016 | SCALE: | 1"=60' |
| CHK:RJP(MM) | DATE: 9/16/2016 | FILENAME: | |
| APPR: | DATE: | | 000-03-02-028.DWG |

PENNEAST PIPELINE PROJECT
PROPOSED 36" PENNEAST PIPELINE
RESIDENTIAL SITE SPECIFIC
CARBON COUNTY, PENNSYLVANIA



000-03-02-028

| | | |
|--------|----------|---|
| SHEET: | 01 OF 01 | H |
| TYPE: | ACAD | |



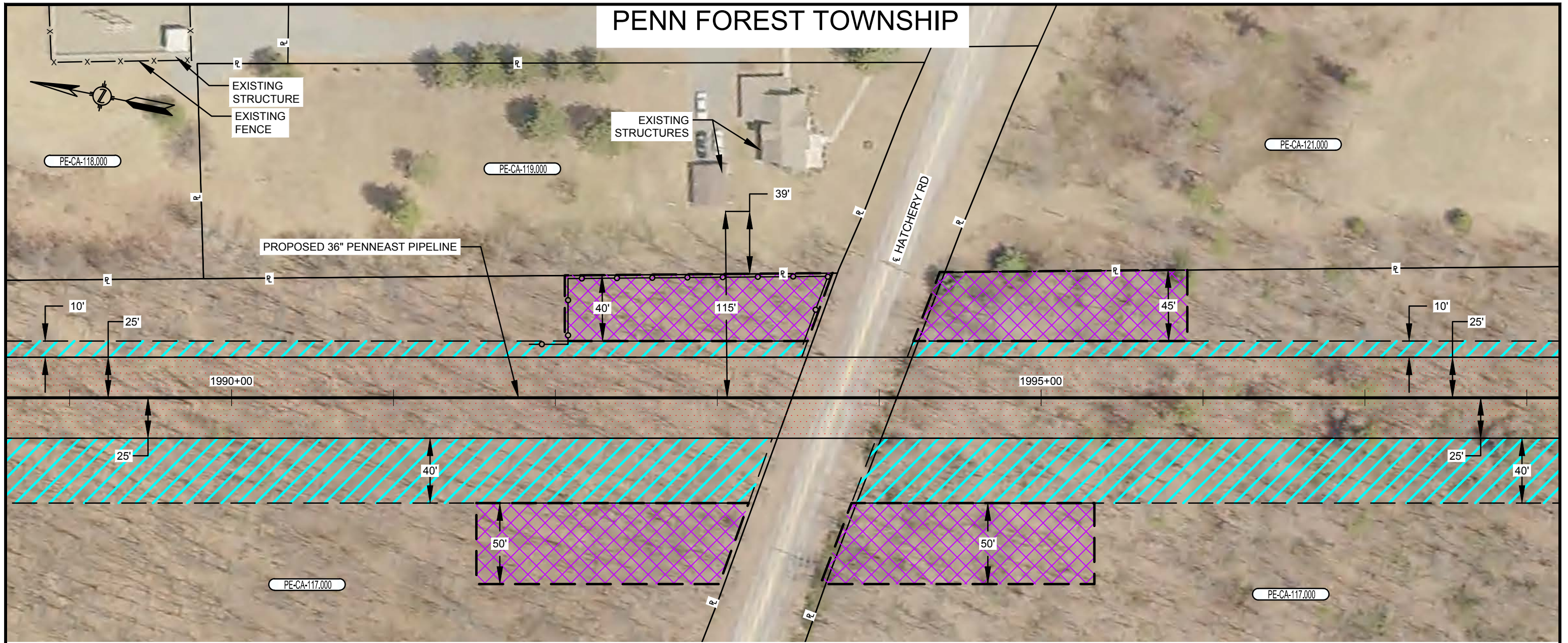

PENN FOREST TOWNSHIP

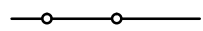

PLAN VIEW

SCALE: 1" = 60'

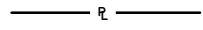
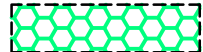
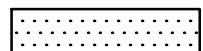
LEGEND

-  SAFETY FENCE
-  PROPOSED PIPELINE
-  EXISTING PIPELINE
-  PROPERTY LINE
-  PROPOSED STAGING AREA / WAREYARD
-  PROPOSED PERMANENT EASEMENT
-  TEMPORARY WORKSPACE
-  ADDITIONAL TEMPORARY WORKSPACE (ATWS)

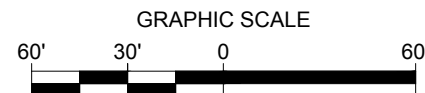

NOTES:

1. SAFETY FENCE WILL BE INSTALLED AT THE EDGE OF THE LIMIT OF DISTURBANCE (L.O.D.) FOR A DISTANCE OF 100 FEET ON EITHER SIDE OF THE RESIDENCE OR BUSINESS ESTABLISHMENT.
2. STRUCTURES WITHIN L.O.D. WILL BE REMOVED, RELOCATED OR PROTECTED PER LAND OWNER AGREEMENT.
3. STRUCTURES WERE PROVIDED BY PICTOMETRY®, 2015.
4. PROPERTY LINES DEPICTED ON THIS PLAN ARE BASED OFF GIS TAX MAP DATA AND ARE NOT THE RESULT OF A BOUNDARY SURVEY

CONSTRUCTION TECHNIQUES

1. THE SEWER LINE TECHNIQUE IS A LESS EFFICIENT ALTERNATIVE TO THE MAINLINE METHOD OF CONSTRUCTION. IT IS TYPICALLY USED WHEN THE PIPELINE IS TO BE INSTALLED IN VERY CLOSE PROXIMITY TO AN EXISTING STRUCTURE OR WHEN AN OPEN DITCH WOULD ADVERSELY IMPACT A COMMERCIAL/RESIDENTIAL ESTABLISHMENT. THE TECHNIQUE INVOLVES INSTALLING PIPE ONE JOINT AT A TIME WHEREBY THE WELDING, X-RAY AND COATING ACTIVITIES ARE ALL PERFORMED IN THE OPEN TRENCH. AT THE END OF EACH DAY THE NEWLY INSTALLED PIPE IS BACKFILLED OR THE OPEN TRENCH IS COVERED WITH STEEL PLATES OR TIMBER MATS.
2. THE DRAG SECTION CONSTRUCTION TECHNIQUE, WHILE LESS EFFICIENT THAN MAINLINE METHODS, IS NORMALLY PREFERRED OVER THE SEWER LINE ALTERNATIVE. THIS TECHNIQUE INVOLVES THE TRENCHING, INSTALLATION AND BACKFILL OF A PREFABRICATED LENGTH OF PIPE CONTAINING SEVERAL SEGMENTS ALL IN ONE DAY. AT THE END OF EACH DAY THE NEWLY INSTALLED PIPE IS BACKFILLED AND/OR COVERED WITH STEEL PLATES OR TIMBER MATS.

| NO. | DATE | BY | DESCRIPTION | PROJ. ID | APPR. |
|-----------|------------|-----|--------------------------|----------|-------|
| F | 02/18/2016 | HMM | SUPPLEMENTAL FERC FILING | | |
| E | 10/23/2015 | HMM | ISSUED FOR BID | | |
| D | 09/18/2015 | HMM | FERC FINAL FILING | | |
| REVISIONS | | | | | |

| | | | |
|-----------|-----------------------|-----------|-------------------|
| DIVISION: | | OP. AREA: | |
| STATE: | PENNSYLVANIA | CO./PAR.: | CARBON |
| SECTION: | TOWNSHIP: PENN FOREST | RANGE: | |
| DFT: HMM | DATE: 02/18/2016 | SCALE: | 1"=60' |
| CHK: HMM | DATE: 02/18/2016 | FILENAME: | 000-03-02-029.DWG |
| APPR: | DATE: | | |

PENNEAST PIPELINE PROJECT
PROPOSED 36" PENNEAST PIPELINE
SEGMENT B
RESIDENTIAL SITE SPECIFIC
CARBON COUNTY, PENNSYLVANIA



000-03-02-029

SHEET: 01 OF 01
TYPE: ACAD

F

TOWAMENSING TOWNSHIP

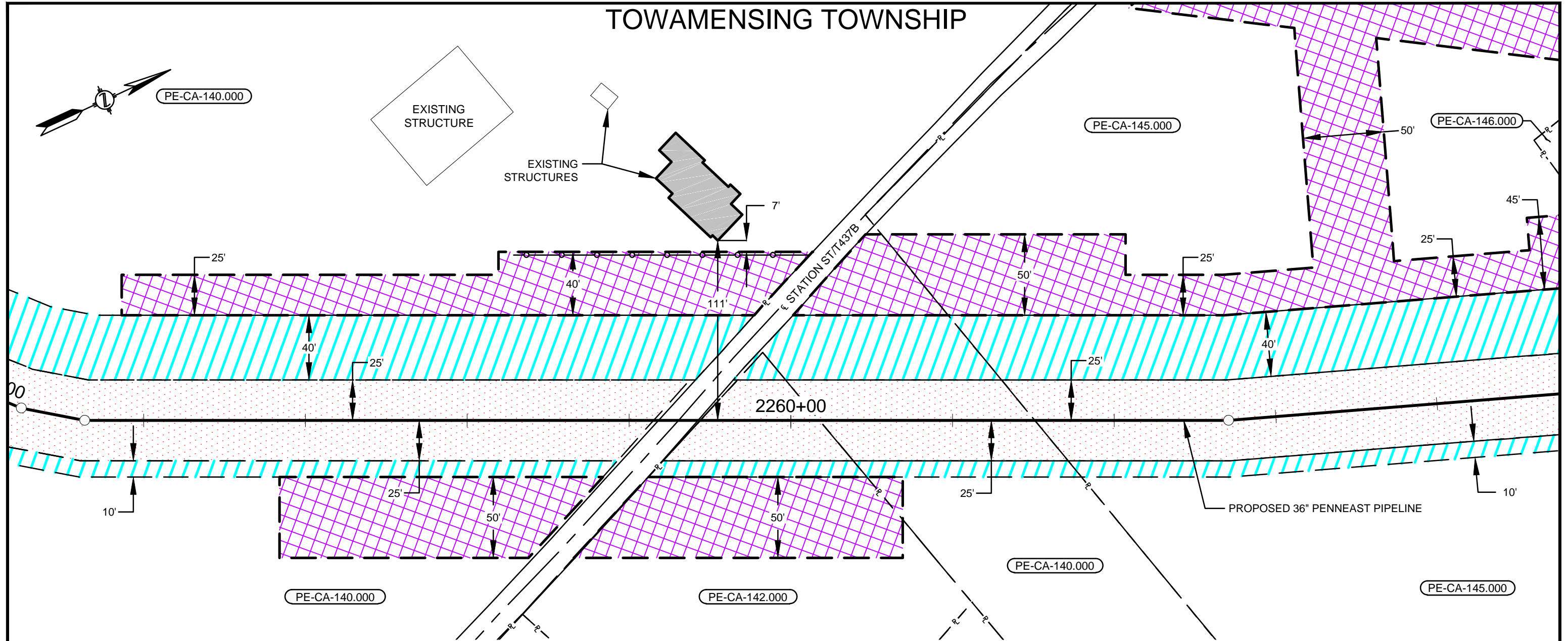

LEGEND

| | |
|--|---------------------------------------|
| | SAFETY FENCE |
| | PROPOSED PIPELINE |
| | EXISTING PIPELINE |
| | PROPERTY LINE |
| | PROPOSED STAGING AREA / WAREYARD |
| | EXISTING EASEMENT |
| | PROPOSED PERMANENT EASEMENT |
| | TEMPORARY WORKSPACE |
| | ADDITIONAL TEMPORARY WORKSPACE (ATWS) |
| | RESIDENTIAL OR BUSINESS ESTABLISHMENT |



NOTES:

- SAFETY FENCE WILL BE INSTALLED AT THE EDGE OF THE LIMIT OF DISTURBANCE (L.O.D.) FOR A DISTANCE OF 100 FEET ON EITHER SIDE OF THE RESIDENCE OR BUSINESS ESTABLISHMENT.
- STRUCTURES WITHIN L.O.D. WILL BE REMOVED, RELOCATED OR PROTECTED PER LAND OWNER AGREEMENT.
- THE STRUCTURES ARE BASED ON DIGITIZED AERIAL IMAGERY FROM 2015 AND/OR MOTT MACDONALD FIELD SURVEYING CONDUCTED DURING 2015 AND 2016. STRUCTURE TYPES WILL BE CONFIRMED PRIOR TO IMPLEMENTATION PLAN.
- PROPERTY LINES DEPICTED ON THIS PLAN ARE BASED ON GIS TAX MAP DATA AND/OR FIELD LOCATED PROPERTY EVIDENCE. THEY SHOULD NOT BE RELIED ON AS AN ACCURATE DEPICTION OF THE ACTUAL PROPERTY LINE LOCATIONS. THEY DO NOT REPRESENT THE RESULTS OF A BOUNDARY SURVEY.

PLAN VIEW
SCALE: 1" = 60'

CONSTRUCTION TECHNIQUES

- THE SEWER LINE TECHNIQUE IS A LESS EFFICIENT ALTERNATIVE TO THE MAINLINE METHOD OF CONSTRUCTION. IT IS TYPICALLY USED WHEN THE PIPELINE IS TO BE INSTALLED IN VERY CLOSE PROXIMITY TO AN EXISTING STRUCTURE OR WHEN AN OPEN DITCH WOULD ADVERSELY IMPACT A COMMERCIAL/RESIDENTIAL ESTABLISHMENT. THE TECHNIQUE INVOLVES INSTALLING PIPE ONE JOINT AT A TIME WHEREBY THE WELDING, X-RAY AND COATING ACTIVITIES ARE ALL PERFORMED IN THE OPEN TRENCH. AT THE END OF EACH DAY THE NEWLY INSTALLED PIPE IS BACKFILLED OR THE OPEN TRENCH IS COVERED WITH STEEL PLATES OR TIMBER MATS.
- THE DRAG SECTION CONSTRUCTION TECHNIQUE, WHILE LESS EFFICIENT THAN MAINLINE METHODS, IS NORMALLY PREFERRED OVER THE SEWER LINE ALTERNATIVE. THIS TECHNIQUE INVOLVES THE TRENCHING, INSTALLATION AND BACKFILL OF A PREFABRICATED LENGTH OF PIPE CONTAINING SEVERAL SEGMENTS ALL IN ONE DAY. AT THE END OF EACH DAY THE NEWLY INSTALLED PIPE IS BACKFILLED AND/OR COVERED WITH STEEL PLATES OR TIMBER MATS.

PLOTDATE FILEPATH

| NO. | DATE | BY | DESCRIPTION | PROJ. ID | APPR. |
|-----------|------------|---------|--------------------------|----------|-------|
| E | 10/23/2015 | HMM | ISSUED FOR BID | | |
| F | 3/18/2016 | HMM | SUPPLEMENTAL FERC FILING | | |
| G | 05/16/2016 | HMM | FERC DATA REQUEST | | |
| H | 09/16/2016 | ACS(MM) | ISSUED FOR FERC | | |
| REVISIONS | | | | | |

| | | | |
|-------------|----------------------|-----------|-------------------|
| DIVISION: | | OP. AREA: | |
| STATE: | PENNSYLVANIA | CO./PAR.: | CARBON |
| SECTION: | TOWNSHIP:TOWAMENSING | RANGE: | |
| DFT: AK(MM) | DATE: 09/16/2016 | SCALE: | 1"=60' |
| CHK:RJP(MM) | DATE: 09/16/2016 | FILENAME: | 000-03-02-030.DWG |
| APPR: | DATE: | | |

PENNEAST PIPELINE PROJECT
PROPOSED 36" PENNEAST PIPELINE
RESIDENTIAL SITE SPECIFIC
CARBON COUNTY, PENNSYLVANIA



000-03-02-030

SHEET: 01 OF 01
TYPE: ACAD

H

TOWAMENSING TOWNSHIP

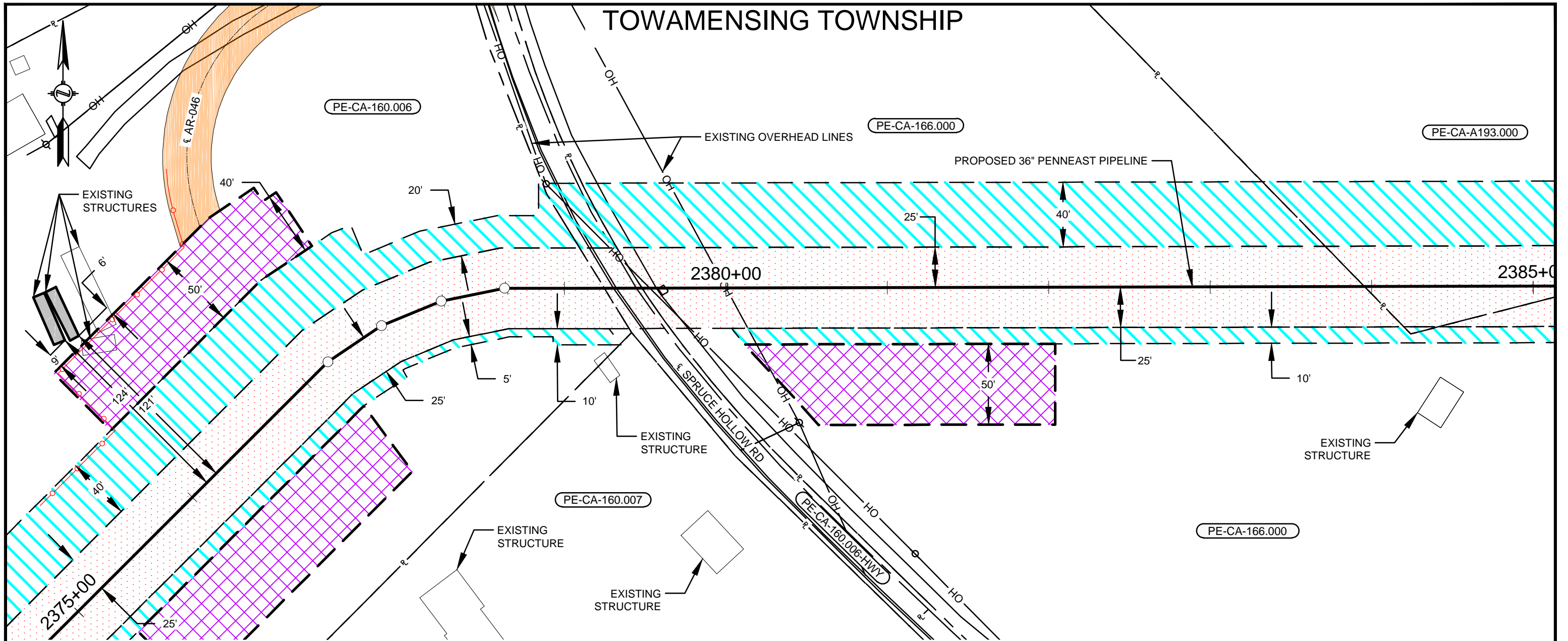

LEGEND

- SAFETY FENCE
- PROPOSED PIPELINE
- EXISTING PIPELINE
- PROPERTY LINE
- PROPOSED STAGING AREA / WAREYARD
- EXISTING EASEMENT
- PROPOSED PERMANENT EASEMENT
- TEMPORARY WORKSPACE
- ADDITIONAL TEMPORARY WORKSPACE (ATWS)
- RESIDENTIAL OR BUSINESS ESTABLISHMENT

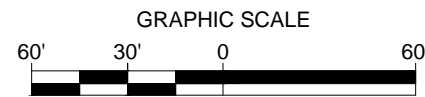

NOTES:

- SAFETY FENCE WILL BE INSTALLED AT THE EDGE OF THE LIMIT OF DISTURBANCE (L.O.D.) FOR A DISTANCE OF 100 FEET ON EITHER SIDE OF THE RESIDENCE OR BUSINESS ESTABLISHMENT.
- STRUCTURES WITHIN L.O.D. WILL BE REMOVED, RELOCATED OR PROTECTED PER LAND OWNER AGREEMENT.
- THE STRUCTURES ARE BASED ON DIGITIZED AERIAL IMAGERY FROM 2015 AND/OR MOTT MACDONALD FIELD SURVEYING CONDUCTED DURING 2015 AND 2016. STRUCTURE TYPES WILL BE CONFIRMED PRIOR TO IMPLEMENTATION PLAN.
- PROPERTY LINES DEPICTED ON THIS PLAN ARE BASED ON GIS TAX MAP DATA AND/OR FIELD LOCATED PROPERTY EVIDENCE. THEY SHOULD NOT BE RELIED ON AS AN ACCURATE DEPICTION OF THE ACTUAL PROPERTY LINE LOCATIONS. THEY DO NOT REPRESENT THE RESULTS OF A BOUNDARY SURVEY.

PLAN VIEW SCALE: 1" = 60'

CONSTRUCTION TECHNIQUES

- THE SEWER LINE TECHNIQUE IS A LESS EFFICIENT ALTERNATIVE TO THE MAINLINE METHOD OF CONSTRUCTION. IT IS TYPICALLY USED WHEN THE PIPELINE IS TO BE INSTALLED IN VERY CLOSE PROXIMITY TO AN EXISTING STRUCTURE OR WHEN AN OPEN DITCH WOULD ADVERSELY IMPACT A COMMERCIAL/RESIDENTIAL ESTABLISHMENT. THE TECHNIQUE INVOLVES INSTALLING PIPE ONE JOINT AT A TIME WHEREBY THE WELDING, X-RAY AND COATING ACTIVITIES ARE ALL PERFORMED IN THE OPEN TRENCH. AT THE END OF EACH DAY THE NEWLY INSTALLED PIPE IS BACKFILLED OR THE OPEN TRENCH IS COVERED WITH STEEL PLATES OR TIMBER MATS.
- THE DRAG SECTION CONSTRUCTION TECHNIQUE, WHILE LESS EFFICIENT THAN MAINLINE METHODS, IS NORMALLY PREFERRED OVER THE SEWER LINE ALTERNATIVE. THIS TECHNIQUE INVOLVES THE TRENCHING, INSTALLATION AND BACKFILL OF A PREFABRICATED LENGTH OF PIPE CONTAINING SEVERAL SEGMENTS ALL IN ONE DAY. AT THE END OF EACH DAY THE NEWLY INSTALLED PIPE IS BACKFILLED AND/OR COVERED WITH STEEL PLATES OR TIMBER MATS.

| NO. | DATE | BY | DESCRIPTION | PROJ. ID | APPR. |
|-----------|------------|---------|--------------------------|----------|-------|
| E | 10/23/2015 | HMM | ISSUED FOR BID | | |
| F | 3/18/2016 | HMM | SUPPLEMENTAL FERC FILING | | |
| G | 05/16/2016 | HMM | FERC DATA REQUEST | | |
| H | 09/16/2016 | ACS(MM) | ISSUED FOR FERC | | |
| REVISIONS | | | | | |

| | | | |
|-------------|------------------|-----------|-------------------|
| DIVISION: | | OP. AREA: | |
| STATE: | PENNSYLVANIA | CO./PAR.: | CARBON |
| SECTION: | TOWAMENSING | RANGE: | |
| DFT: AK(MM) | DATE: 09/16/2016 | SCALE: | 1"=60' |
| CHK:RJP(MM) | DATE: 09/16/2016 | FILENAME: | 000-03-02-032.DWG |
| APPR: | DATE: | | |

PENNEAST PIPELINE PROJECT
 PROPOSED 36" PENNEAST PIPELINE
 RESIDENTIAL SITE SPECIFIC
 CARBON COUNTY, PENNSYLVANIA



000-03-02-032

SHEET: 01 OF 01
 TYPE: ACAD

H

TOWAMENSING TOWNSHIP

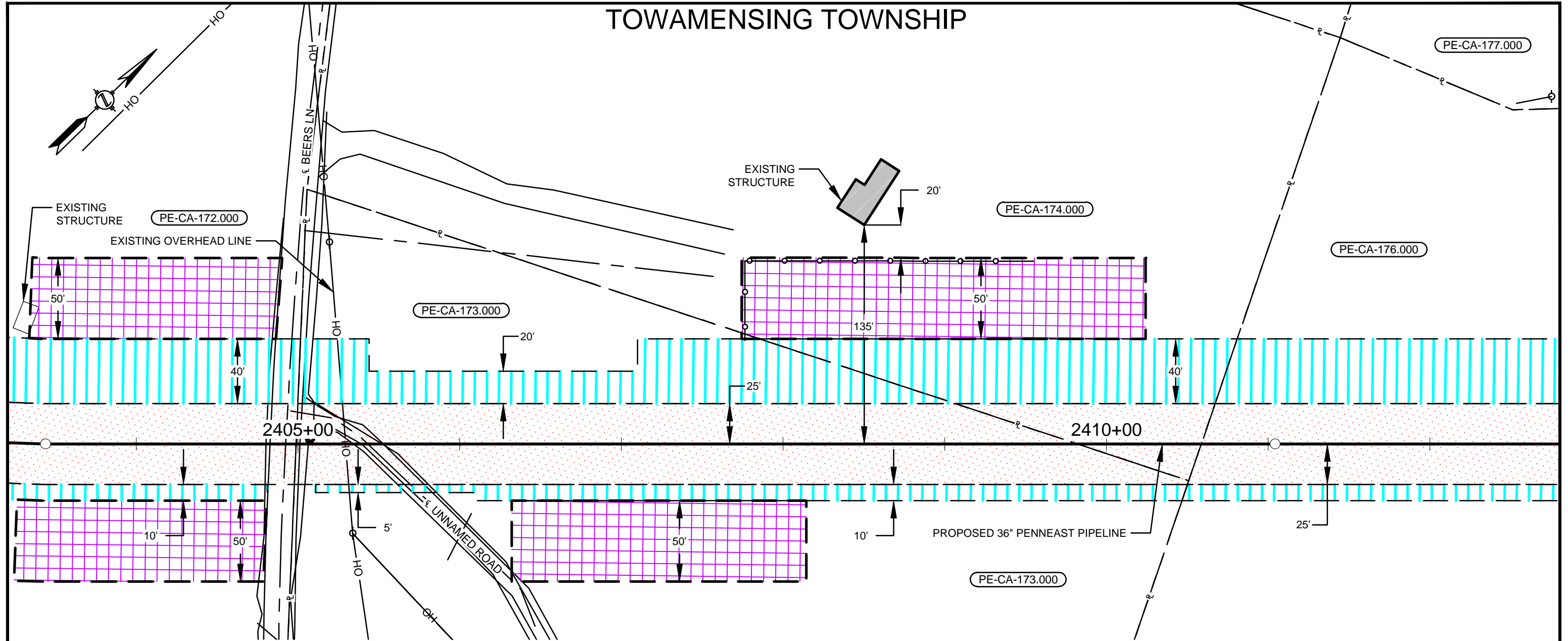

LEGEND

| | |
|--|---------------------------------------|
| | SAFETY FENCE |
| | PROPOSED PIPELINE |
| | EXISTING PIPELINE |
| | PROPERTY LINE |
| | PROPOSED STAGING AREA / WAREYARD |
| | EXISTING EASEMENT |
| | PROPOSED PERMANENT EASEMENT |
| | TEMPORARY WORKSPACE |
| | ADDITIONAL TEMPORARY WORKSPACE (ATWS) |
| | RESIDENTIAL OR BUSINESS ESTABLISHMENT |

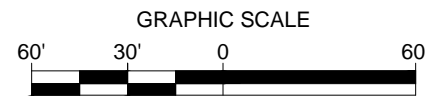

NOTES:

- SAFETY FENCE WILL BE INSTALLED AT THE EDGE OF THE LIMIT OF DISTURBANCE (L.O.D.) FOR A DISTANCE OF 100 FEET ON EITHER SIDE OF THE RESIDENCE OR BUSINESS ESTABLISHMENT.
- STRUCTURES WITHIN L.O.D. WILL BE REMOVED, RELOCATED OR PROTECTED PER LAND OWNER AGREEMENT.
- THE STRUCTURES ARE BASED ON DIGITIZED AERIAL IMAGERY FROM 2015 AND/OR MOTT MACDONALD FIELD SURVEYING CONDUCTED DURING 2015 AND 2016. STRUCTURE TYPES WILL BE CONFIRMED PRIOR TO IMPLEMENTATION PLAN.
- PROPERTY LINES DEPICTED ON THIS PLAN ARE BASED ON GIS TAX MAP DATA AND/OR FIELD LOCATED PROPERTY EVIDENCE. THEY SHOULD NOT BE RELIED ON AS AN ACCURATE DEPICTION OF THE ACTUAL PROPERTY LINE LOCATIONS. THEY DO NOT REPRESENT THE RESULTS OF A BOUNDARY SURVEY.

PLAN VIEW
SCALE: 1" = 60'

CONSTRUCTION TECHNIQUES

- THE SEWER LINE TECHNIQUE IS A LESS EFFICIENT ALTERNATIVE TO THE MAINLINE METHOD OF CONSTRUCTION. IT IS TYPICALLY USED WHEN THE PIPELINE IS TO BE INSTALLED IN VERY CLOSE PROXIMITY TO AN EXISTING STRUCTURE OR WHEN AN OPEN DITCH WOULD ADVERSELY IMPACT A COMMERCIAL/RESIDENTIAL ESTABLISHMENT. THE TECHNIQUE INVOLVES INSTALLING PIPE ONE JOINT AT A TIME WHEREBY THE WELDING, X-RAY AND COATING ACTIVITIES ARE ALL PERFORMED IN THE OPEN TRENCH. AT THE END OF EACH DAY THE NEWLY INSTALLED PIPE IS BACKFILLED OR THE OPEN TRENCH IS COVERED WITH STEEL PLATES OR TIMBER MATS.
- THE DRAG SECTION CONSTRUCTION TECHNIQUE, WHILE LESS EFFICIENT THAN MAINLINE METHODS, IS NORMALLY PREFERRED OVER THE SEWER LINE ALTERNATIVE. THIS TECHNIQUE INVOLVES THE TRENCHING, INSTALLATION AND BACKFILL OF A PREFABRICATED LENGTH OF PIPE CONTAINING SEVERAL SEGMENTS ALL IN ONE DAY. AT THE END OF EACH DAY THE NEWLY INSTALLED PIPE IS BACKFILLED AND/OR COVERED WITH STEEL PLATES OR TIMBER MATS.

| NO. | DATE | BY | DESCRIPTION | PROJ. ID | APPR. |
|-----------|------------|---------|--------------------------|----------|-------|
| E | 10/23/2015 | HMM | ISSUED FOR BID | | |
| F | 3/18/2016 | HMM | SUPPLEMENTAL FERC FILING | | |
| G | 05/16/2016 | HMM | FERC DATA REQUEST | | |
| H | 09/16/2016 | ACS(MM) | ISSUED FOR FERC | | |
| REVISIONS | | | | | |

| | | | |
|-------------|----------------------|-----------|-------------------|
| DIVISION: | | OP. AREA: | |
| STATE: | PENNSYLVANIA | CO./PAR.: | CARBON |
| SECTION: | TOWNSHIP:TOWAMENSING | RANGE: | |
| DFT: AK(MM) | DATE: 09/16/2016 | SCALE: | 1"=60' |
| CHK:RJP(MM) | DATE: 09/16/2016 | FILENAME: | 000-03-02-033.DWG |
| APPR: | DATE: | | |

PENNEAST PIPELINE PROJECT
PROPOSED 36" PENNEAST PIPELINE
RESIDENTIAL SITE SPECIFIC
CARBON COUNTY, PENNSYLVANIA



000-03-02-033

SHEET: 01 OF 01
TYPE: ACAD

H

TOWAMENSING TOWNSHIP

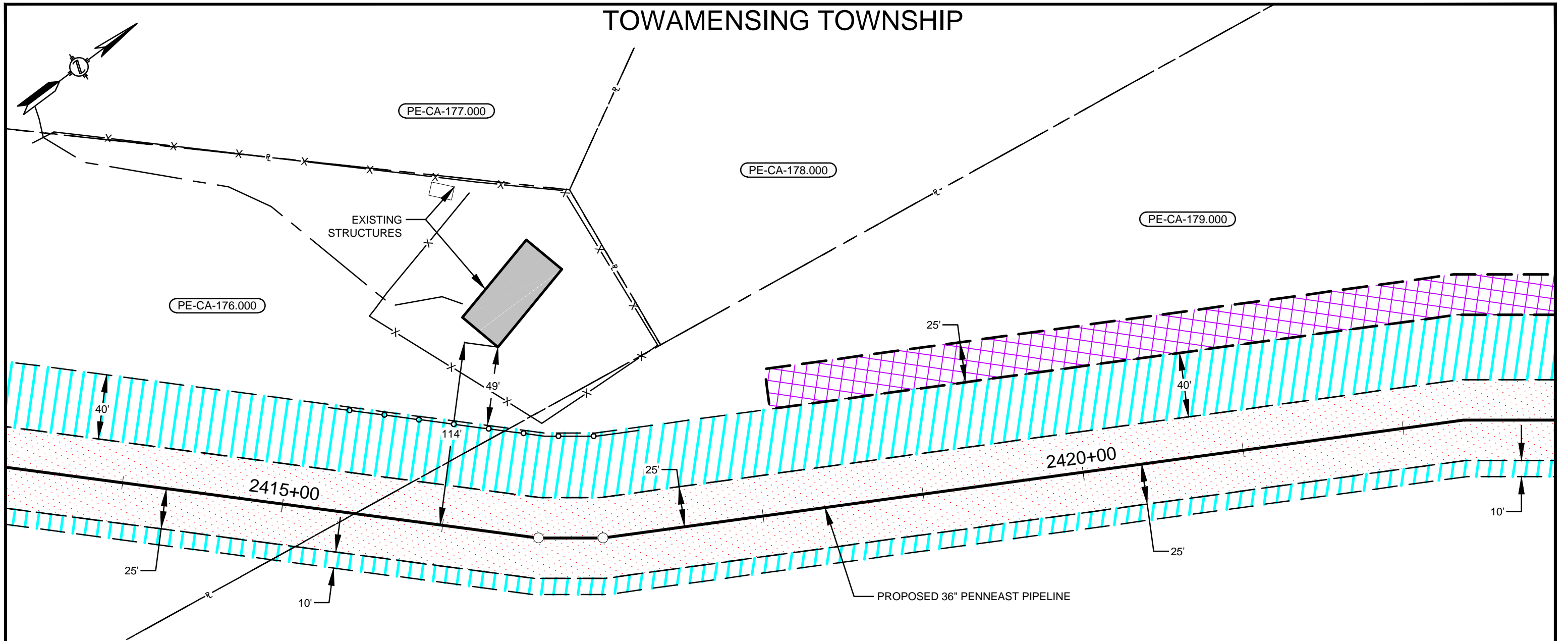

LEGEND

- SAFETY FENCE
- PROPOSED PIPELINE
- EXISTING PIPELINE
- PROPERTY LINE
- PROPOSED STAGING AREA / WAREYARD
- EXISTING EASEMENT
- PROPOSED PERMANENT EASEMENT
- TEMPORARY WORKSPACE
- ADDITIONAL TEMPORARY WORKSPACE (ATWS)
- RESIDENTIAL OR BUSINESS ESTABLISHMENT

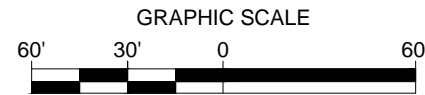

NOTES:

1. SAFETY FENCE WILL BE INSTALLED AT THE EDGE OF THE LIMIT OF DISTURBANCE (L.O.D.) FOR A DISTANCE OF 100 FEET ON EITHER SIDE OF THE RESIDENCE OR BUSINESS ESTABLISHMENT.
2. STRUCTURES WITHIN L.O.D. WILL BE REMOVED, RELOCATED OR PROTECTED PER LAND OWNER AGREEMENT.
3. THE STRUCTURES ARE BASED ON DIGITIZED AERIAL IMAGERY FROM 2015 AND/OR MOTT MACDONALD FIELD SURVEYING CONDUCTED DURING 2015 AND 2016. STRUCTURE TYPES WILL BE CONFIRMED PRIOR TO IMPLEMENTATION PLAN.
4. PROPERTY LINES DEPICTED ON THIS PLAN ARE BASED ON GIS TAX MAP DATA AND/OR FIELD LOCATED PROPERTY EVIDENCE. THEY SHOULD NOT BE RELIED ON AS AN ACCURATE DEPICTION OF THE ACTUAL PROPERTY LINE LOCATIONS. THEY DO NOT REPRESENT THE RESULTS OF A BOUNDARY SURVEY.

PLAN VIEW SCALE: 1" = 60'

CONSTRUCTION TECHNIQUES

1. THE SEWER LINE TECHNIQUE IS A LESS EFFICIENT ALTERNATIVE TO THE MAINLINE METHOD OF CONSTRUCTION. IT IS TYPICALLY USED WHEN THE PIPELINE IS TO BE INSTALLED IN VERY CLOSE PROXIMITY TO AN EXISTING STRUCTURE OR WHEN AN OPEN DITCH WOULD ADVERSELY IMPACT A COMMERCIAL/RESIDENTIAL ESTABLISHMENT. THE TECHNIQUE INVOLVES INSTALLING PIPE ONE JOINT AT A TIME WHEREBY THE WELDING, X-RAY AND COATING ACTIVITIES ARE ALL PERFORMED IN THE OPEN TRENCH. AT THE END OF EACH DAY THE NEWLY INSTALLED PIPE IS BACKFILLED OR THE OPEN TRENCH IS COVERED WITH STEEL PLATES OR TIMBER MATS.
2. THE DRAG SECTION CONSTRUCTION TECHNIQUE, WHILE LESS EFFICIENT THAN MAINLINE METHODS, IS NORMALLY PREFERRED OVER THE SEWER LINE ALTERNATIVE. THIS TECHNIQUE INVOLVES THE TRENCHING, INSTALLATION AND BACKFILL OF A PREFABRICATED LENGTH OF PIPE CONTAINING SEVERAL SEGMENTS ALL IN ONE DAY. AT THE END OF EACH DAY THE NEWLY INSTALLED PIPE IS BACKFILLED AND/OR COVERED WITH STEEL PLATES OR TIMBER MATS.

| NO. | DATE | BY | DESCRIPTION | PROJ. ID | APPR. |
|-----------|------------|---------|--------------------------|----------|-------|
| E | 10/23/2015 | HMM | ISSUED FOR BID | | |
| F | 3/18/2016 | HMM | SUPPLEMENTAL FERC FILING | | |
| G | 05/16/2016 | HMM | FERC DATA REQUEST | | |
| H | 09/16/2016 | KSS(MM) | ISSUED FOR FERC | | |
| REVISIONS | | | | | |

| | | | |
|-------------|----------------------|-----------|-------------------|
| DIVISION: | | OP. AREA: | |
| STATE: | PENNSYLVANIA | CO./PAR.: | CARBON |
| SECTION: | TOWNSHIP:TOWAMENSING | RANGE: | |
| DFT:KSS(MM) | DATE: 09/16/2016 | SCALE: | 1"=60' |
| CHK:RJP(MM) | DATE: 09/16/2016 | FILENAME: | 000-03-02-034.DWG |
| APPR: | DATE: | | |

PENNEAST PIPELINE PROJECT
 PROPOSED 36" PENNEAST PIPELINE
 RESIDENTIAL SITE SPECIFIC
 CARBON COUNTY, PENNSYLVANIA



000-03-02-034

SHEET: 01 OF 01
 TYPE: ACAD

H

TOWAMENSING TOWNSHIP

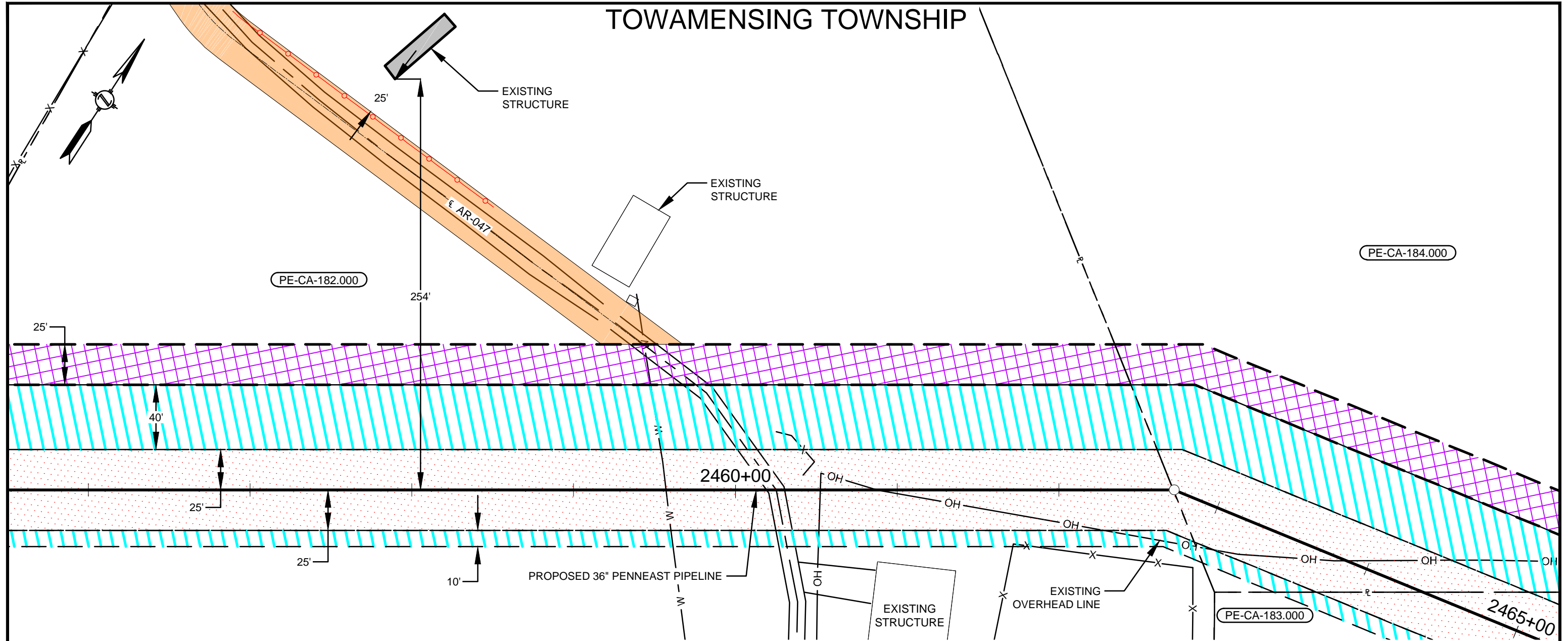

PE-CA-182.000

PE-CA-184.000

PE-CA-183.000

2460+00

2465+00

- LEGEND**
- SAFETY FENCE
 - PROPOSED PIPELINE
 - EXISTING PIPELINE
 - PROPERTY LINE
 - PROPOSED STAGING AREA / WAREYARD
 - EXISTING EASEMENT
 - PROPOSED PERMANENT EASEMENT
 - TEMPORARY WORKSPACE
 - ADDITIONAL TEMPORARY WORKSPACE (ATWS)
 - RESIDENTIAL OR BUSINESS ESTABLISHMENT

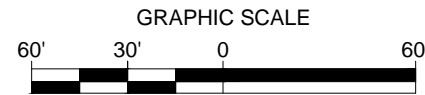

NOTES:

PLAN VIEW
SCALE: 1" = 60'

1. SAFETY FENCE WILL BE INSTALLED AT THE EDGE OF THE LIMIT OF DISTURBANCE (L.O.D.) FOR A DISTANCE OF 100 FEET ON EITHER SIDE OF THE RESIDENCE OR BUSINESS ESTABLISHMENT.
2. STRUCTURES WITHIN L.O.D. WILL BE REMOVED, RELOCATED OR PROTECTED PER LAND OWNER AGREEMENT.
3. THE STRUCTURES ARE BASED ON DIGITIZED AERIAL IMAGERY FROM 2015 AND/OR MOTT MACDONALD FIELD SURVEYING CONDUCTED DURING 2015 AND 2016. STRUCTURE TYPES WILL BE CONFIRMED PRIOR TO IMPLEMENTATION PLAN.
4. PROPERTY LINES DEPICTED ON THIS PLAN ARE BASED ON GIS TAX MAP DATA AND/OR FIELD LOCATED PROPERTY EVIDENCE. THEY SHOULD NOT BE RELIED ON AS AN ACCURATE DEPICTION OF THE ACTUAL PROPERTY LINE LOCATIONS. THEY DO NOT REPRESENT THE RESULTS OF A BOUNDARY SURVEY.

CONSTRUCTION TECHNIQUES

1. THE SEWER LINE TECHNIQUE IS A LESS EFFICIENT ALTERNATIVE TO THE MAINLINE METHOD OF CONSTRUCTION. IT IS TYPICALLY USED WHEN THE PIPELINE IS TO BE INSTALLED IN VERY CLOSE PROXIMITY TO AN EXISTING STRUCTURE OR WHEN AN OPEN DITCH WOULD ADVERSELY IMPACT A COMMERCIAL/RESIDENTIAL ESTABLISHMENT. THE TECHNIQUE INVOLVES INSTALLING PIPE ONE JOINT AT A TIME WHEREBY THE WELDING, X-RAY AND COATING ACTIVITIES ARE ALL PERFORMED IN THE OPEN TRENCH. AT THE END OF EACH DAY THE NEWLY INSTALLED PIPE IS BACKFILLED OR THE OPEN TRENCH IS COVERED WITH STEEL PLATES OR TIMBER MATS.
2. THE DRAG SECTION CONSTRUCTION TECHNIQUE, WHILE LESS EFFICIENT THAN MAINLINE METHODS, IS NORMALLY PREFERRED OVER THE SEWER LINE ALTERNATIVE. THIS TECHNIQUE INVOLVES THE TRENCHING, INSTALLATION AND BACKFILL OF A PREFABRICATED LENGTH OF PIPE CONTAINING SEVERAL SEGMENTS ALL IN ONE DAY. AT THE END OF EACH DAY THE NEWLY INSTALLED PIPE IS BACKFILLED AND/OR COVERED WITH STEEL PLATES OR TIMBER MATS.

| NO. | DATE | BY | DESCRIPTION | PROJ. ID | APPR. |
|-----------|------------|---------|--------------------------|----------|-------|
| E | 10/23/2015 | HMM | ISSUED FOR BID | | |
| F | 3/18/2016 | HMM | SUPPLEMENTAL FERC FILING | | |
| G | 05/16/2016 | HMM | FERC DATA REQUEST | | |
| H | 09/16/2016 | KSS(MM) | ISSUED FOR FERC | | |
| REVISIONS | | | | | |

| | | | |
|-------------|----------------------|-----------|-------------------|
| DIVISION: | | OP. AREA: | |
| STATE: | PENNSYLVANIA | CO./PAR.: | CARBON |
| SECTION: | TOWNSHIP:TOWAMENSING | RANGE: | |
| DFT:KSS(MM) | DATE: 09/16/2016 | SCALE: | 1"=60' |
| CHK:RJP(MM) | DATE: 09/16/2016 | FILENAME: | 000-03-02-035.DWG |
| APPR: | DATE: | | |

PENNEAST PIPELINE PROJECT
PROPOSED 36" PENNEAST PIPELINE
RESIDENTIAL SITE SPECIFIC
CARBON COUNTY, PENNSYLVANIA



000-03-02-035

SHEET: 01 OF 01
TYPE: ACAD

H

TOWAMENSING TOWNSHIP

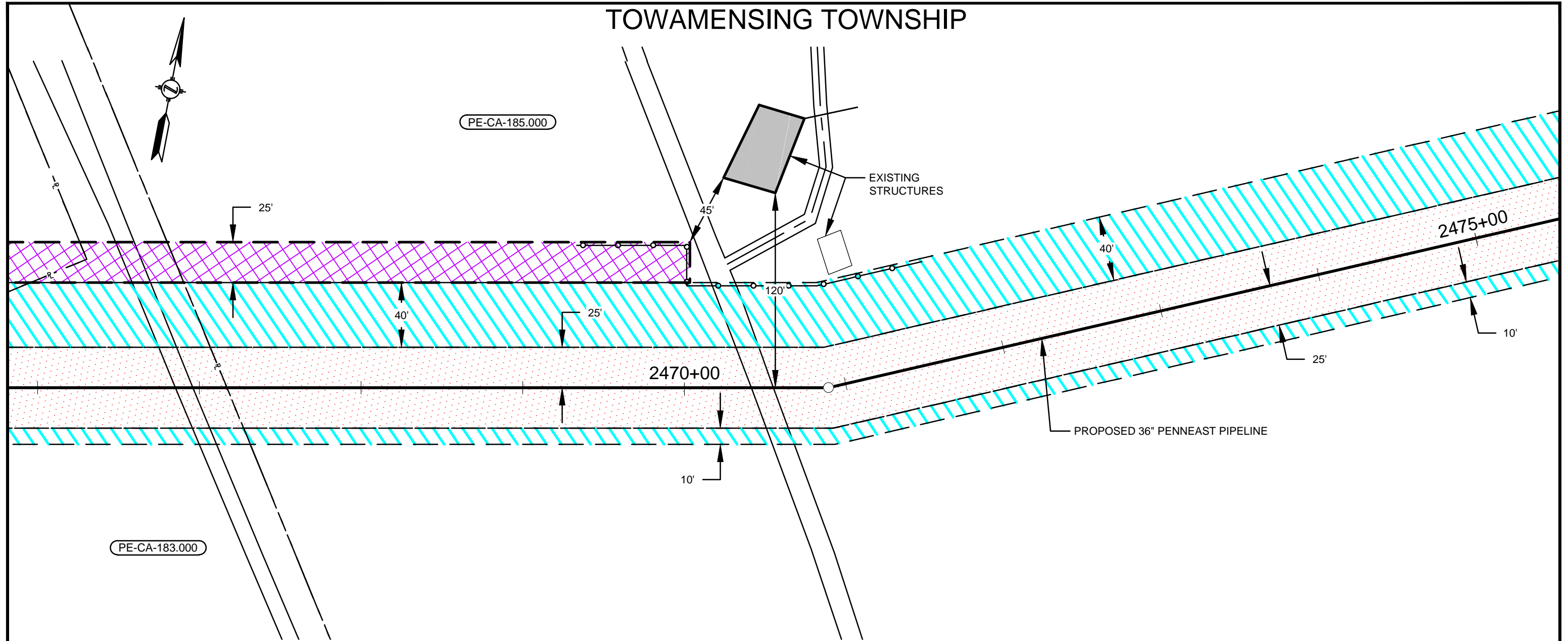

PE-CA-185.000

PE-CA-183.000

LEGEND

| | |
|--|---------------------------------------|
| | SAFETY FENCE |
| | PROPOSED PIPELINE |
| | EXISTING PIPELINE |
| | PROPERTY LINE |
| | PROPOSED STAGING AREA / WAREYARD |
| | EXISTING EASEMENT |
| | PROPOSED PERMANENT EASEMENT |
| | TEMPORARY WORKSPACE |
| | ADDITIONAL TEMPORARY WORKSPACE (ATWS) |
| | RESIDENTIAL OR BUSINESS ESTABLISHMENT |

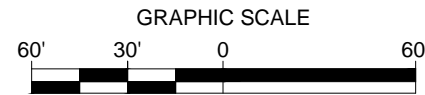

- NOTES:**
- SAFETY FENCE WILL BE INSTALLED AT THE EDGE OF THE LIMIT OF DISTURBANCE (L.O.D.) FOR A DISTANCE OF 100 FEET ON EITHER SIDE OF THE RESIDENCE OR BUSINESS ESTABLISHMENT.
 - STRUCTURES WITHIN L.O.D. WILL BE REMOVED, RELOCATED OR PROTECTED PER LAND OWNER AGREEMENT.
 - THE STRUCTURES ARE BASED ON DIGITIZED AERIAL IMAGERY FROM 2015 AND/OR MOTT MACDONALD FIELD SURVEYING CONDUCTED DURING 2015 AND 2016. STRUCTURE TYPES WILL BE CONFIRMED PRIOR TO IMPLEMENTATION PLAN.
 - PROPERTY LINES DEPICTED ON THIS PLAN ARE BASED ON GIS TAX MAP DATA AND/OR FIELD LOCATED PROPERTY EVIDENCE. THEY SHOULD NOT BE RELIED ON AS AN ACCURATE DEPICTION OF THE ACTUAL PROPERTY LINE LOCATIONS. THEY DO NOT REPRESENT THE RESULTS OF A BOUNDARY SURVEY.

PLAN VIEW
SCALE: 1" = 60'

CONSTRUCTION TECHNIQUES

- THE SEWER LINE TECHNIQUE IS A LESS EFFICIENT ALTERNATIVE TO THE MAINLINE METHOD OF CONSTRUCTION. IT IS TYPICALLY USED WHEN THE PIPELINE IS TO BE INSTALLED IN VERY CLOSE PROXIMITY TO AN EXISTING STRUCTURE OR WHEN AN OPEN DITCH WOULD ADVERSELY IMPACT A COMMERCIAL/RESIDENTIAL ESTABLISHMENT. THE TECHNIQUE INVOLVES INSTALLING PIPE ONE JOINT AT A TIME WHEREBY THE WELDING, X-RAY AND COATING ACTIVITIES ARE ALL PERFORMED IN THE OPEN TRENCH. AT THE END OF EACH DAY THE NEWLY INSTALLED PIPE IS BACKFILLED OR THE OPEN TRENCH IS COVERED WITH STEEL PLATES OR TIMBER MATS.
- THE DRAG SECTION CONSTRUCTION TECHNIQUE, WHILE LESS EFFICIENT THAN MAINLINE METHODS, IS NORMALLY PREFERRED OVER THE SEWER LINE ALTERNATIVE. THIS TECHNIQUE INVOLVES THE TRENCHING, INSTALLATION AND BACKFILL OF A PREFABRICATED LENGTH OF PIPE CONTAINING SEVERAL SEGMENTS ALL IN ONE DAY. AT THE END OF EACH DAY THE NEWLY INSTALLED PIPE IS BACKFILLED AND/OR COVERED WITH STEEL PLATES OR TIMBER MATS.

| NO. | DATE | BY | DESCRIPTION | PROJ. ID | APPR. |
|-----------|------------|---------|--------------------------|----------|-------|
| E | 10/23/2015 | HMM | ISSUED FOR BID | | |
| F | 3/18/2016 | HMM | SUPPLEMENTAL FERC FILING | | |
| G | 05/16/2016 | HMM | FERC DATA REQUEST | | |
| H | 09/16/2016 | KSS(MM) | ISSUED FOR FERC | | |
| REVISIONS | | | | | |

| | | | |
|-------------|----------------------|-----------|--------------------|
| DIVISION: | | OP. AREA: | |
| STATE: | PENNSYLVANIA | CO./PAR.: | CARBON |
| SECTION: | TOWNSHIP:TOWAMENSING | RANGE: | |
| DFT:KSS(MM) | DATE: 09/16/2016 | SCALE: | 1"=60' |
| CHK:RJP(MM) | DATE: 09/16/2016 | FILENAME: | 000-03-02-035A.DWG |
| APPR: | DATE: | | |

PENNEAST PIPELINE PROJECT
PROPOSED 36" PENNEAST PIPELINE
RESIDENTIAL SITE SPECIFIC
CARBON COUNTY, PENNSYLVANIA

| | | |
|----------------|-----------------|---|
| 000-03-02-035A | SHEET: 01 OF 01 | H |
| | TYPE: ACAD | |

LOWER TOWAMENSING TOWNSHIP

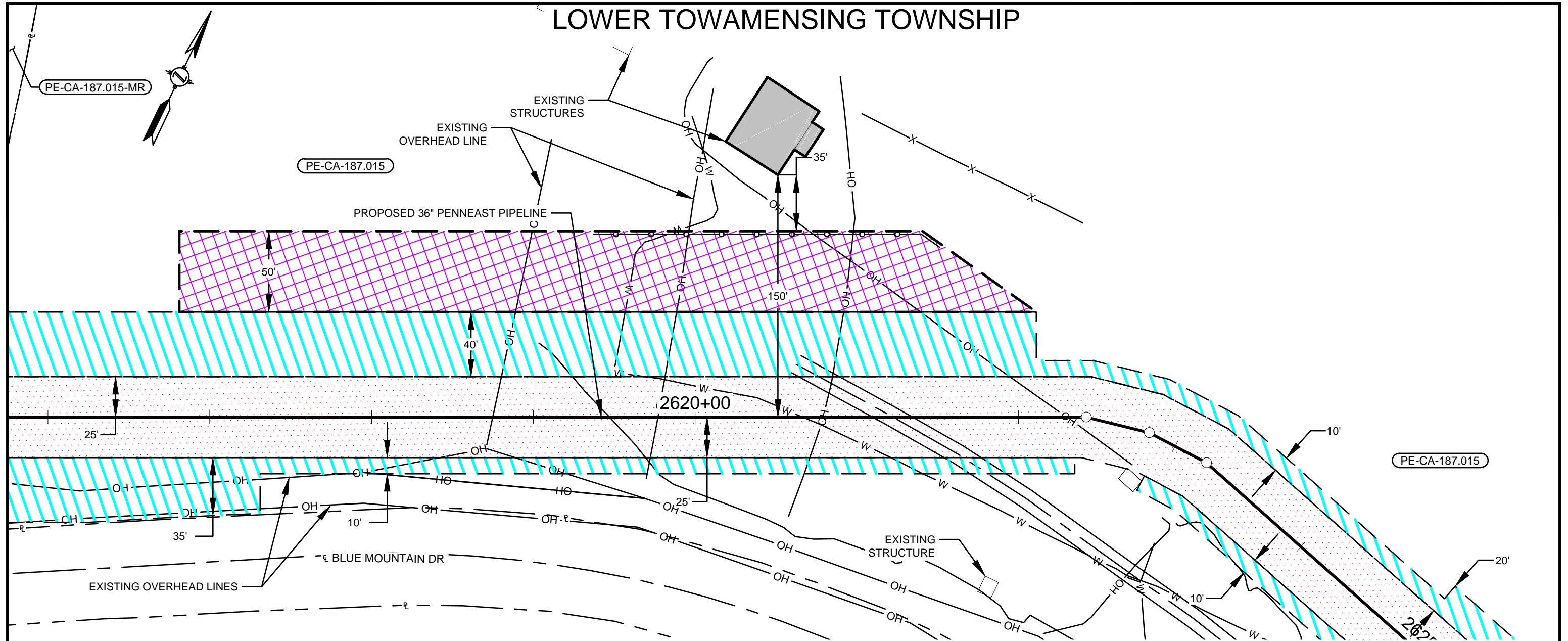

LEGEND

| | |
|--|---------------------------------------|
| | SAFETY FENCE |
| | PROPOSED PIPELINE |
| | EXISTING PIPELINE |
| | PROPERTY LINE |
| | PROPOSED STAGING AREA / WAREYARD |
| | EXISTING EASEMENT |
| | PROPOSED PERMANENT EASEMENT |
| | TEMPORARY WORKSPACE |
| | ADDITIONAL TEMPORARY WORKSPACE (ATWS) |
| | RESIDENTIAL OR BUSINESS ESTABLISHMENT |

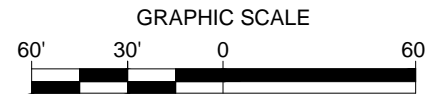

NOTES:

- SAFETY FENCE WILL BE INSTALLED AT THE EDGE OF THE LIMIT OF DISTURBANCE (L.O.D.) FOR A DISTANCE OF 100 FEET ON EITHER SIDE OF THE RESIDENCE OR BUSINESS ESTABLISHMENT.
- STRUCTURES WITHIN L.O.D. WILL BE REMOVED, RELOCATED OR PROTECTED PER LAND OWNER AGREEMENT.
- THE STRUCTURES ARE BASED ON DIGITIZED AERIAL IMAGERY FROM 2015 AND/OR MOTT MACDONALD FIELD SURVEYING CONDUCTED DURING 2015 AND 2016. STRUCTURE TYPES WILL BE CONFIRMED PRIOR TO IMPLEMENTATION PLAN.
- PROPERTY LINES DEPICTED ON THIS PLAN ARE BASED ON GIS TAX MAP DATA AND/OR FIELD LOCATED PROPERTY EVIDENCE. THEY SHOULD NOT BE RELIED ON AS AN ACCURATE DEPICTION OF THE ACTUAL PROPERTY LINE LOCATIONS. THEY DO NOT REPRESENT THE RESULTS OF A BOUNDARY SURVEY.

PLAN VIEW
SCALE: 1" = 60'

CONSTRUCTION TECHNIQUES

- THE SEWER LINE TECHNIQUE IS A LESS EFFICIENT ALTERNATIVE TO THE MAINLINE METHOD OF CONSTRUCTION. IT IS TYPICALLY USED WHEN THE PIPELINE IS TO BE INSTALLED IN VERY CLOSE PROXIMITY TO AN EXISTING STRUCTURE OR WHEN AN OPEN DITCH WOULD ADVERSELY IMPACT A COMMERCIAL/RESIDENTIAL ESTABLISHMENT. THE TECHNIQUE INVOLVES INSTALLING PIPE ONE JOINT AT A TIME WHEREBY THE WELDING, X-RAY AND COATING ACTIVITIES ARE ALL PERFORMED IN THE OPEN TRENCH. AT THE END OF EACH DAY THE NEWLY INSTALLED PIPE IS BACKFILLED OR THE OPEN TRENCH IS COVERED WITH STEEL PLATES OR TIMBER MATS.
- THE DRAG SECTION CONSTRUCTION TECHNIQUE, WHILE LESS EFFICIENT THAN MAINLINE METHODS, IS NORMALLY PREFERRED OVER THE SEWER LINE ALTERNATIVE. THIS TECHNIQUE INVOLVES THE TRENCHING, INSTALLATION AND BACKFILL OF A PREFABRICATED LENGTH OF PIPE CONTAINING SEVERAL SEGMENTS ALL IN ONE DAY. AT THE END OF EACH DAY THE NEWLY INSTALLED PIPE IS BACKFILLED AND/OR COVERED WITH STEEL PLATES OR TIMBER MATS.

| NO. | DATE | BY | DESCRIPTION | PROJ. ID | APPR. |
|-----------|------------|---------|--------------------------|----------|-------|
| E | 10/23/2015 | HMM | ISSUED FOR BID | | |
| F | 3/18/2016 | HMM | SUPPLEMENTAL FERC FILING | | |
| G | 05/16/2016 | HMM | FERC DATA REQUEST | | |
| H | 09/16/2016 | KSS(MM) | ISSUED FOR FERC | | |
| REVISIONS | | | | | |

| | | | |
|-------------|------------------|--------------------|-------------------|
| DIVISION: | | OP. AREA: | |
| STATE: | PENNSYLVANIA | CO./PAR.: | CARBON |
| SECTION: | | TOWNSHIP:SEE TITLE | RANGE: |
| DFT:KSS(MM) | DATE: 09/16/2016 | SCALE: | 1"=60' |
| CHK:RJP(MM) | DATE: 09/16/2016 | FILENAME: | 000-03-02-037.DWG |
| APPR: | DATE: | | |

PENNEAST PIPELINE PROJECT
PROPOSED 36" PENNEAST PIPELINE
RESIDENTIAL SITE SPECIFIC
CARBON COUNTY, PENNSYLVANIA

000-03-02-037

| | |
|-----------------|---|
| SHEET: 01 OF 01 | H |
| TYPE: ACAD | |

LOWER TOWAMENSING TOWNSHIP

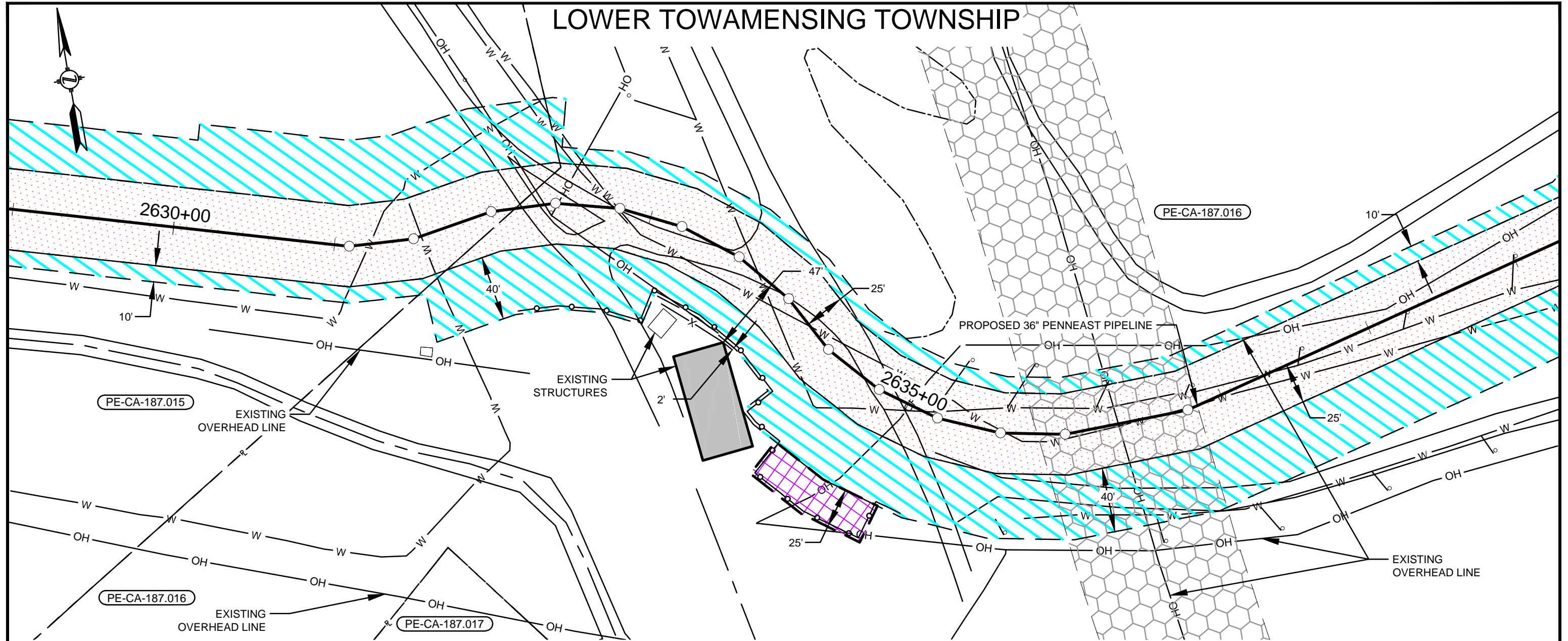

- LEGEND**
- SAFETY FENCE
 - PROPOSED PIPELINE
 - EXISTING PIPELINE
 - PROPERTY LINE
 - PROPOSED STAGING AREA / WAREYARD
 - EXISTING EASEMENT
 - PROPOSED PERMANENT EASEMENT
 - TEMPORARY WORKSPACE
 - ADDITIONAL TEMPORARY WORKSPACE (ATWS)
 - RESIDENTIAL OR BUSINESS ESTABLISHMENT

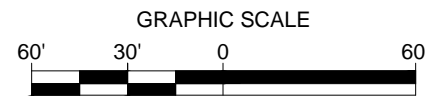

NOTES:

1. SAFETY FENCE WILL BE INSTALLED AT THE EDGE OF THE LIMIT OF DISTURBANCE (L.O.D.) FOR A DISTANCE OF 100 FEET ON EITHER SIDE OF THE RESIDENCE OR BUSINESS ESTABLISHMENT.
2. STRUCTURES WITHIN L.O.D. WILL BE REMOVED, RELOCATED OR PROTECTED PER LAND OWNER AGREEMENT.
3. THE STRUCTURES ARE BASED ON DIGITIZED AERIAL IMAGERY FROM 2015 AND/OR MOTT MACDONALD FIELD SURVEYING CONDUCTED DURING 2015 AND 2016. STRUCTURE TYPES WILL BE CONFIRMED PRIOR TO IMPLEMENTATION PLAN.
4. PROPERTY LINES DEPICTED ON THIS PLAN ARE BASED ON GIS TAX MAP DATA AND/OR FIELD LOCATED PROPERTY EVIDENCE. THEY SHOULD NOT BE RELIED ON AS AN ACCURATE DEPICTION OF THE ACTUAL PROPERTY LINE LOCATIONS. THEY DO NOT REPRESENT THE RESULTS OF A BOUNDARY SURVEY.

PLAN VIEW
SCALE: 1" = 60'

CONSTRUCTION TECHNIQUES

1. THE SEWER LINE TECHNIQUE IS A LESS EFFICIENT ALTERNATIVE TO THE MAINLINE METHOD OF CONSTRUCTION. IT IS TYPICALLY USED WHEN THE PIPELINE IS TO BE INSTALLED IN VERY CLOSE PROXIMITY TO AN EXISTING STRUCTURE OR WHEN AN OPEN DITCH WOULD ADVERSELY IMPACT A COMMERCIAL/RESIDENTIAL ESTABLISHMENT. THE TECHNIQUE INVOLVES INSTALLING PIPE ONE JOINT AT A TIME WHEREBY THE WELDING, X-RAY AND COATING ACTIVITIES ARE ALL PERFORMED IN THE OPEN TRENCH. AT THE END OF EACH DAY THE NEWLY INSTALLED PIPE IS BACKFILLED OR THE OPEN TRENCH IS COVERED WITH STEEL PLATES OR TIMBER MATS.
2. THE DRAG SECTION CONSTRUCTION TECHNIQUE, WHILE LESS EFFICIENT THAN MAINLINE METHODS, IS NORMALLY PREFERRED OVER THE SEWER LINE ALTERNATIVE. THIS TECHNIQUE INVOLVES THE TRENCHING, INSTALLATION AND BACKFILL OF A PREFABRICATED LENGTH OF PIPE CONTAINING SEVERAL SEGMENTS ALL IN ONE DAY. AT THE END OF EACH DAY THE NEWLY INSTALLED PIPE IS BACKFILLED AND/OR COVERED WITH STEEL PLATES OR TIMBER MATS.

| NO. | DATE | BY | DESCRIPTION | PROJ. ID | APPR. |
|-----------|------------|---------|--------------------------|----------|-------|
| E | 10/23/2015 | HMM | ISSUED FOR BID | | |
| F | 3/18/2016 | HMM | SUPPLEMENTAL FERC FILING | | |
| G | 05/16/2016 | HMM | FERC DATA REQUEST | | |
| H | 09/16/2016 | ACS(MM) | ISSUED FOR FERC | | |
| REVISIONS | | | | | |

| | | | |
|-------------|------------------|--------------------|--------------------|
| DIVISION: | | OP. AREA: | |
| STATE: | PENNSYLVANIA | CO./PAR.: | CARBON |
| SECTION: | | TOWNSHIP:SEE TITLE | RANGE: |
| DFT:KSS(MM) | DATE: 09/16/2016 | SCALE: | 1"=60' |
| CHK:RJP(MM) | DATE: 09/16/2016 | FILENAME: | 000-03-02-038A.DWG |
| APPR: | DATE: | | |

PENNEAST PIPELINE PROJECT
PROPOSED 36" PENNEAST PIPELINE
RESIDENTIAL SITE SPECIFIC
CARBON COUNTY, PENNSYLVANIA



000-03-02-038A

SHEET: 01 OF 01
TYPE: ACAD

H

LOWER TOWAMENSING TOWNSHIP

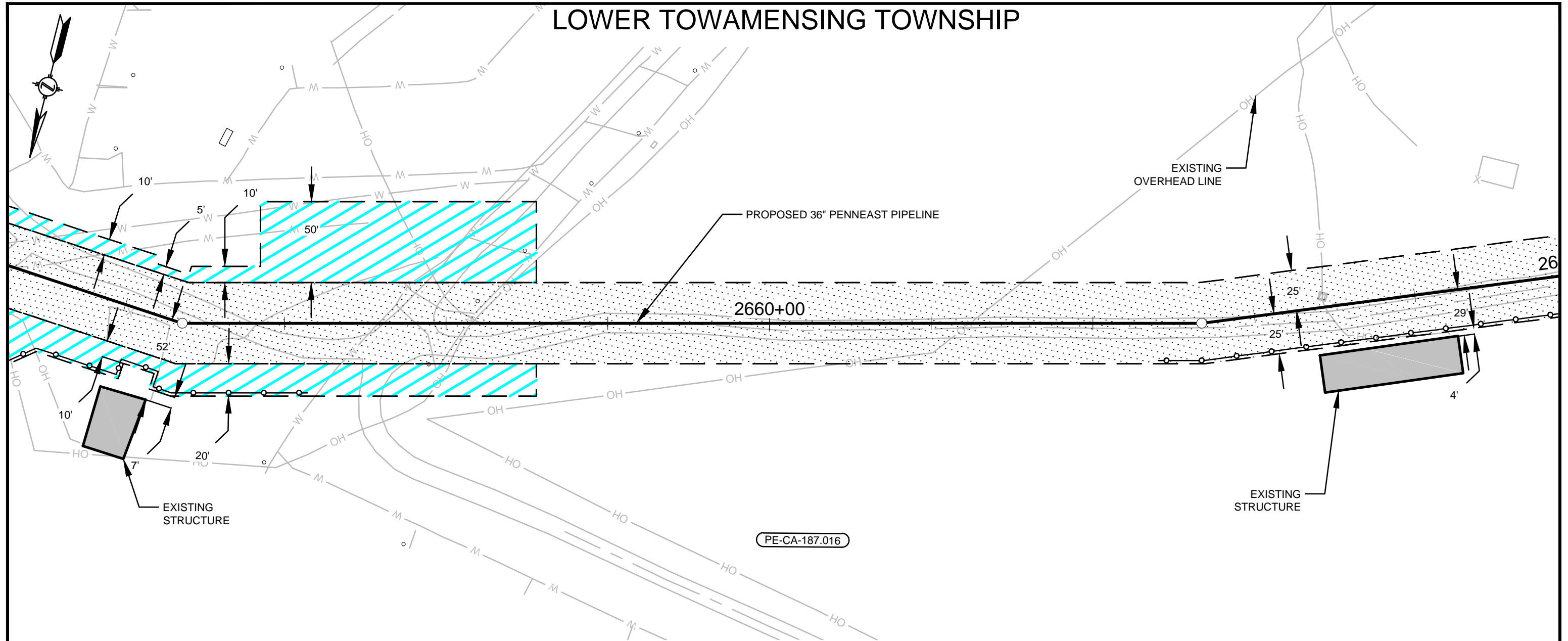

PE-CA-187.016

LEGEND

| | |
|--|---------------------------------------|
| | SAFETY FENCE |
| | PROPOSED PIPELINE |
| | EXISTING PIPELINE |
| | PROPERTY LINE |
| | PROPOSED STAGING AREA / WAREYARD |
| | EXISTING EASEMENT |
| | PROPOSED PERMANENT EASEMENT |
| | TEMPORARY WORKSPACE |
| | ADDITIONAL TEMPORARY WORKSPACE (ATWS) |
| | RESIDENTIAL OR BUSINESS ESTABLISHMENT |

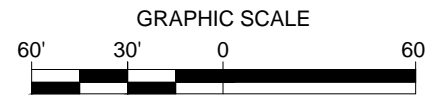

NOTES:

- SAFETY FENCE WILL BE INSTALLED AT THE EDGE OF THE LIMIT OF DISTURBANCE (L.O.D.) FOR A DISTANCE OF 100 FEET ON EITHER SIDE OF THE RESIDENCE OR BUSINESS ESTABLISHMENT.
- STRUCTURES WITHIN L.O.D. WILL BE REMOVED, RELOCATED OR PROTECTED PER LAND OWNER AGREEMENT.
- THE STRUCTURES ARE BASED ON DIGITIZED AERIAL IMAGERY FROM 2015 AND/OR MOTT MACDONALD FIELD SURVEYING CONDUCTED DURING 2015 AND 2016. STRUCTURE TYPES WILL BE CONFIRMED PRIOR TO IMPLEMENTATION PLAN.
- PROPERTY LINES DEPICTED ON THIS PLAN ARE BASED ON GIS TAX MAP DATA AND/OR FIELD LOCATED PROPERTY EVIDENCE. THEY SHOULD NOT BE RELIED ON AS AN ACCURATE DEPICTION OF THE ACTUAL PROPERTY LINE LOCATIONS. THEY DO NOT REPRESENT THE RESULTS OF A BOUNDARY SURVEY.

PLAN VIEW

SCALE: 1" = 60'

CONSTRUCTION TECHNIQUES

- THE SEWER LINE TECHNIQUE IS A LESS EFFICIENT ALTERNATIVE TO THE MAINLINE METHOD OF CONSTRUCTION. IT IS TYPICALLY USED WHEN THE PIPELINE IS TO BE INSTALLED IN VERY CLOSE PROXIMITY TO AN EXISTING STRUCTURE OR WHEN AN OPEN DITCH WOULD ADVERSELY IMPACT A COMMERCIAL/RESIDENTIAL ESTABLISHMENT. THE TECHNIQUE INVOLVES INSTALLING PIPE ONE JOINT AT A TIME WHEREBY THE WELDING, X-RAY AND COATING ACTIVITIES ARE ALL PERFORMED IN THE OPEN TRENCH. AT THE END OF EACH DAY THE NEWLY INSTALLED PIPE IS BACKFILLED OR THE OPEN TRENCH IS COVERED WITH STEEL PLATES OR TIMBER MATS.
- THE DRAG SECTION CONSTRUCTION TECHNIQUE, WHILE LESS EFFICIENT THAN MAINLINE METHODS, IS NORMALLY PREFERRED OVER THE SEWER LINE ALTERNATIVE. THIS TECHNIQUE INVOLVES THE TRENCHING, INSTALLATION AND BACKFILL OF A PREFABRICATED LENGTH OF PIPE CONTAINING SEVERAL SEGMENTS ALL IN ONE DAY. AT THE END OF EACH DAY THE NEWLY INSTALLED PIPE IS BACKFILLED AND/OR COVERED WITH STEEL PLATES OR TIMBER MATS.

| NO. | DATE | BY | DESCRIPTION | PROJ. ID | APPR. |
|-----------|------------|---------|--------------------------|----------|-------|
| E | 10/23/2015 | HMM | ISSUED FOR BID | | |
| F | 3/18/2016 | HMM | SUPPLEMENTAL FERC FILING | | |
| G | 05/16/2016 | HMM | FERC DATA REQUEST | | |
| H | 09/16/2016 | ACS(MM) | ISSUED FOR FERC | | |
| REVISIONS | | | | | |

| | | | |
|-------------|------------------|--------------------|-------------------|
| DIVISION: | | OP. AREA: | |
| STATE: | PENNSYLVANIA | CO./PAR.: | CARBON |
| SECTION: | | TOWNSHIP:SEE TITLE | RANGE: |
| DFT:ACS(MM) | DATE: 09/16/2016 | SCALE: | 1"=60' |
| CHK:RJP(MM) | DATE: 09/16/2016 | FILENAME: | 000-03-02-039.DWG |
| APPR: | DATE: | | |

PENNEAST PIPELINE PROJECT
 PROPOSED 36" PENNEAST PIPELINE
 RESIDENTIAL SITE SPECIFIC
 CARBON COUNTY, PENNSYLVANIA



MOORE TOWNSHIP

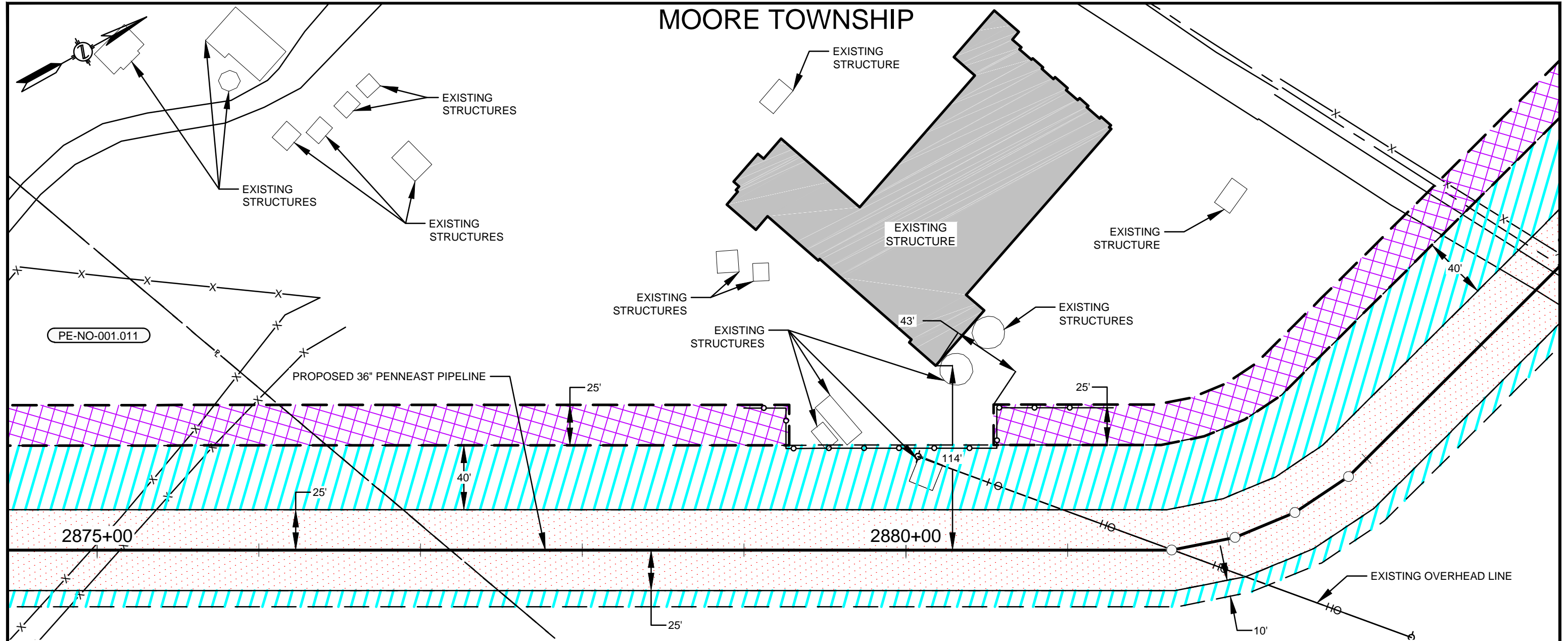

PE-NO-001.011

PROPOSED 36" PENNEAST PIPELINE

2875+00

2880+00

LEGEND

- SAFETY FENCE
- PROPOSED PIPELINE
- EXISTING PIPELINE
- PROPERTY LINE
- PROPOSED STAGING AREA / WAREYARD
- EXISTING EASEMENT
- PROPOSED PERMANENT EASEMENT
- TEMPORARY WORKSPACE
- ADDITIONAL TEMPORARY WORKSPACE (ATWS)
- RESIDENTIAL OR BUSINESS ESTABLISHMENT

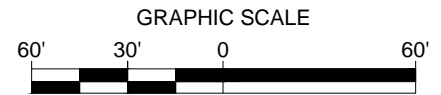

NOTES:

1. SAFETY FENCE WILL BE INSTALLED AT THE EDGE OF THE LIMIT OF DISTURBANCE (L.O.D.) FOR A DISTANCE OF 100 FEET ON EITHER SIDE OF THE RESIDENCE OR BUSINESS ESTABLISHMENT.
2. STRUCTURES WITHIN L.O.D. WILL BE REMOVED, RELOCATED OR PROTECTED PER LAND OWNER AGREEMENT.
3. THE STRUCTURES ARE BASED ON DIGITIZED AERIAL IMAGERY FROM 2015 AND/OR MOTT MACDONALD FIELD SURVEYING CONDUCTED DURING 2015 AND 2016. STRUCTURE TYPES WILL BE CONFIRMED PRIOR TO IMPLEMENTATION PLAN.
4. PROPERTY LINES DEPICTED ON THIS PLAN ARE BASED ON GIS TAX MAP DATA AND/OR FIELD LOCATED PROPERTY EVIDENCE. THEY SHOULD NOT BE RELIED ON AS AN ACCURATE DEPICTION OF THE ACTUAL PROPERTY LINE LOCATIONS. THEY DO NOT REPRESENT THE RESULTS OF A BOUNDARY SURVEY.

PLAN VIEW

SCALE: 1" = 60'

CONSTRUCTION TECHNIQUES

1. THE SEWER LINE TECHNIQUE IS A LESS EFFICIENT ALTERNATIVE TO THE MAINLINE METHOD OF CONSTRUCTION. IT IS TYPICALLY USED WHEN THE PIPELINE IS TO BE INSTALLED IN VERY CLOSE PROXIMITY TO AN EXISTING STRUCTURE OR WHEN AN OPEN DITCH WOULD ADVERSELY IMPACT A COMMERCIAL/RESIDENTIAL ESTABLISHMENT. THE TECHNIQUE INVOLVES INSTALLING PIPE ONE JOINT AT A TIME WHEREBY THE WELDING, X-RAY AND COATING ACTIVITIES ARE ALL PERFORMED IN THE OPEN TRENCH. AT THE END OF EACH DAY THE NEWLY INSTALLED PIPE IS BACKFILLED OR THE OPEN TRENCH IS COVERED WITH STEEL PLATES OR TIMBER MATS.
2. THE DRAG SECTION CONSTRUCTION TECHNIQUE, WHILE LESS EFFICIENT THAN MAINLINE METHODS, IS NORMALLY PREFERRED OVER THE SEWER LINE ALTERNATIVE. THIS TECHNIQUE INVOLVES THE TRENCHING, INSTALLATION AND BACKFILL OF A PREFABRICATED LENGTH OF PIPE CONTAINING SEVERAL SEGMENTS ALL IN ONE DAY. AT THE END OF EACH DAY THE NEWLY INSTALLED PIPE IS BACKFILLED AND/OR COVERED WITH STEEL PLATES OR TIMBER MATS.

| NO. | DATE | BY | DESCRIPTION | PROJ. ID | APPR. |
|-----------|------------|---------|--------------------------|----------|-------|
| E | 10/23/2015 | HMM | ISSUED FOR BID | | |
| F | 3/18/2016 | HMM | SUPPLEMENTAL FERC FILING | | |
| G | 05/16/2016 | HMM | FERC DATA REQUEST | | |
| H | 09/16/2016 | SKC(MM) | ISSUED FOR FERC | | |
| REVISIONS | | | | | |

| | | | |
|-------------|------------------|-----------|-------------------|
| DIVISION: | | OP. AREA: | |
| STATE: | PENNSYLVANIA | CO./PAR.: | NORTHAMPTON |
| SECTION: | | TOWNSHIP: | MOORE |
| | | RANGE: | |
| DFT:SKC(MM) | DATE: 09/16/2016 | SCALE: | 1"=60' |
| CHK:RJP(MM) | DATE: 09/16/2016 | FILENAME: | |
| APPR: | DATE: | | 000-03-02-040.DWG |

PENNEAST PIPELINE PROJECT
PROPOSED 36" PENNEAST PIPELINE
RESIDENTIAL SITE SPECIFIC
NORTHAMPTON COUNTY, PENNSYLVANIA

000-03-02-040

| | |
|-----------------|---|
| SHEET: 01 OF 01 | H |
| TYPE: ACAD | |

MOORE TOWNSHIP

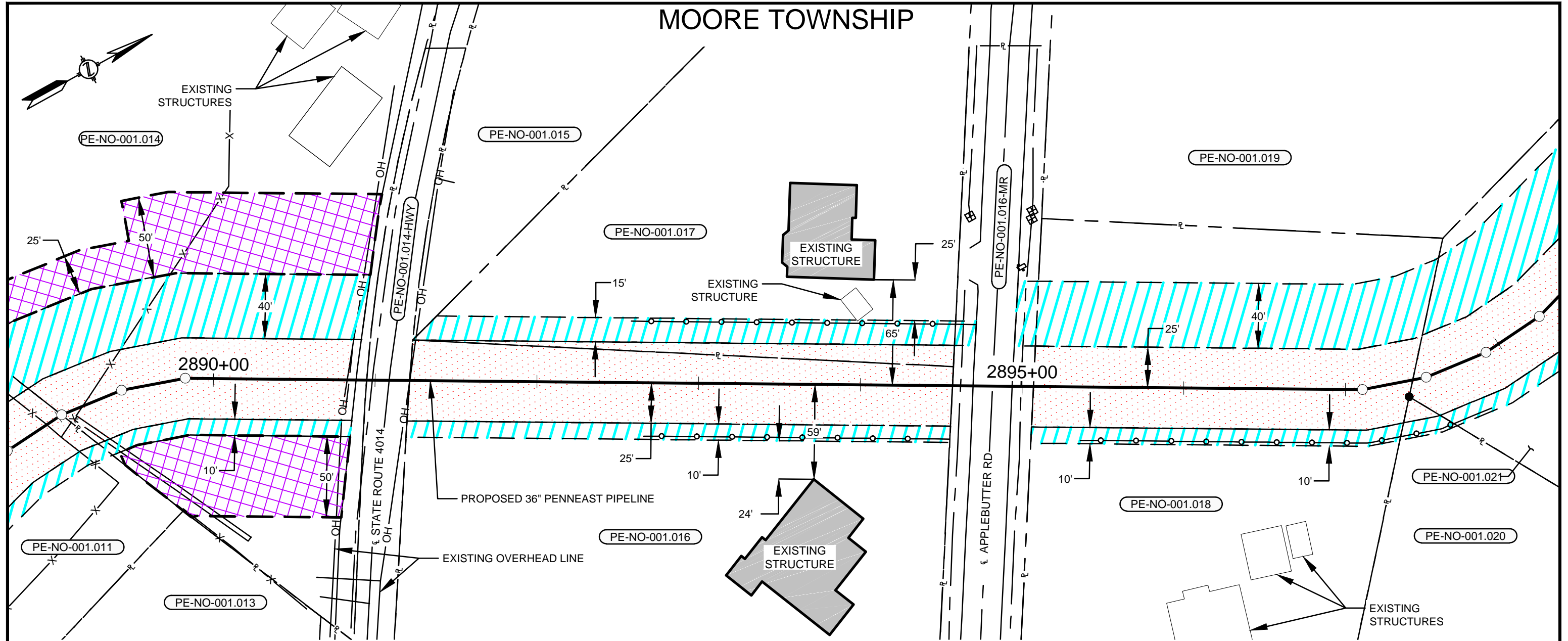

PLAN VIEW
SCALE: 1" = 60'

NOTES:

1. SAFETY FENCE WILL BE INSTALLED AT THE EDGE OF THE LIMIT OF DISTURBANCE (L.O.D.) FOR A DISTANCE OF 100 FEET ON EITHER SIDE OF THE RESIDENCE OR BUSINESS ESTABLISHMENT.
2. STRUCTURES WITHIN L.O.D. WILL BE REMOVED, RELOCATED OR PROTECTED PER LAND OWNER AGREEMENT.
3. THE STRUCTURES ARE BASED ON DIGITIZED AERIAL IMAGERY FROM 2015 AND/OR MOTT MACDONALD FIELD SURVEYING CONDUCTED DURING 2015 AND 2016. STRUCTURE TYPES WILL BE CONFIRMED PRIOR TO IMPLEMENTATION PLAN.
4. PROPERTY LINES DEPICTED ON THIS PLAN ARE BASED ON GIS TAX MAP DATA AND/OR FIELD LOCATED PROPERTY EVIDENCE. THEY SHOULD NOT BE RELIED ON AS AN ACCURATE DEPICTION OF THE ACTUAL PROPERTY LINE LOCATIONS. THEY DO NOT REPRESENT THE RESULTS OF A BOUNDARY SURVEY.

CONSTRUCTION TECHNIQUES

1. THE SEWER LINE TECHNIQUE IS A LESS EFFICIENT ALTERNATIVE TO THE MAINLINE METHOD OF CONSTRUCTION. IT IS TYPICALLY USED WHEN THE PIPELINE IS TO BE INSTALLED IN VERY CLOSE PROXIMITY TO AN EXISTING STRUCTURE OR WHEN AN OPEN DITCH WOULD ADVERSELY IMPACT A COMMERCIAL/RESIDENTIAL ESTABLISHMENT. THE TECHNIQUE INVOLVES INSTALLING PIPE ONE JOINT AT A TIME WHEREBY THE WELDING, X-RAY AND COATING ACTIVITIES ARE ALL PERFORMED IN THE OPEN TRENCH. AT THE END OF EACH DAY THE NEWLY INSTALLED PIPE IS BACKFILLED OR THE OPEN TRENCH IS COVERED WITH STEEL PLATES OR TIMBER MATS.
2. THE DRAG SECTION CONSTRUCTION TECHNIQUE, WHILE LESS EFFICIENT THAN MAINLINE METHODS, IS NORMALLY PREFERRED OVER THE SEWER LINE ALTERNATIVE. THIS TECHNIQUE INVOLVES THE TRENCHING, INSTALLATION AND BACKFILL OF A PREFABRICATED LENGTH OF PIPE CONTAINING SEVERAL SEGMENTS ALL IN ONE DAY. AT THE END OF EACH DAY THE NEWLY INSTALLED PIPE IS BACKFILLED AND/OR COVERED WITH STEEL PLATES OR TIMBER MATS.

LEGEND

| | |
|--|---------------------------------------|
| | SAFETY FENCE |
| | PROPOSED PIPELINE |
| | EXISTING PIPELINE |
| | PROPERTY LINE |
| | PROPOSED STAGING AREA / WAREYARD |
| | EXISTING EASEMENT |
| | PROPOSED PERMANENT EASEMENT |
| | TEMPORARY WORKSPACE |
| | ADDITIONAL TEMPORARY WORKSPACE (ATWS) |
| | RESIDENTIAL OR BUSINESS ESTABLISHMENT |

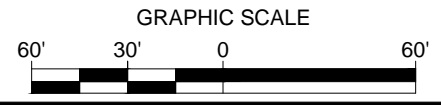

| NO. | DATE | BY | DESCRIPTION | PROJ. ID | APPR. |
|-----------|------------|----------|--------------------------|----------|-------|
| E | 10/23/2015 | HMM | ISSUED FOR BID | | |
| F | 3/18/2016 | HMM | SUPPLEMENTAL FERC FILING | | |
| G | 05/16/2016 | HMM | FERC DATA REQUEST | | |
| H | 09/16/2016 | ACS (MM) | ISSUED FOR FERC | | |
| REVISIONS | | | | | |

| | | | |
|-------------|------------------|-----------|-------------------|
| DIVISION: | | OP. AREA: | |
| STATE: | PENNSYLVANIA | CO./PAR.: | NORTHAMPTON |
| SECTION: | | TOWNSHIP: | MOORE |
| | | RANGE: | |
| DFT:ACS(MM) | DATE: 09/16/2016 | SCALE: | 1"=60' |
| CHK:RJP(MM) | DATE: 09/16/2016 | FILENAME: | |
| APPR: | DATE: | | 000-03-02-041.DWG |

PENNEAST PIPELINE PROJECT
PROPOSED 36" PENNEAST PIPELINE
RESIDENTIAL SITE SPECIFIC
NORTHAMPTON COUNTY, PENNSYLVANIA



000-03-02-041

SHEET: 01 OF 01
TYPE: ACAD

H

MOORE TOWNSHIP

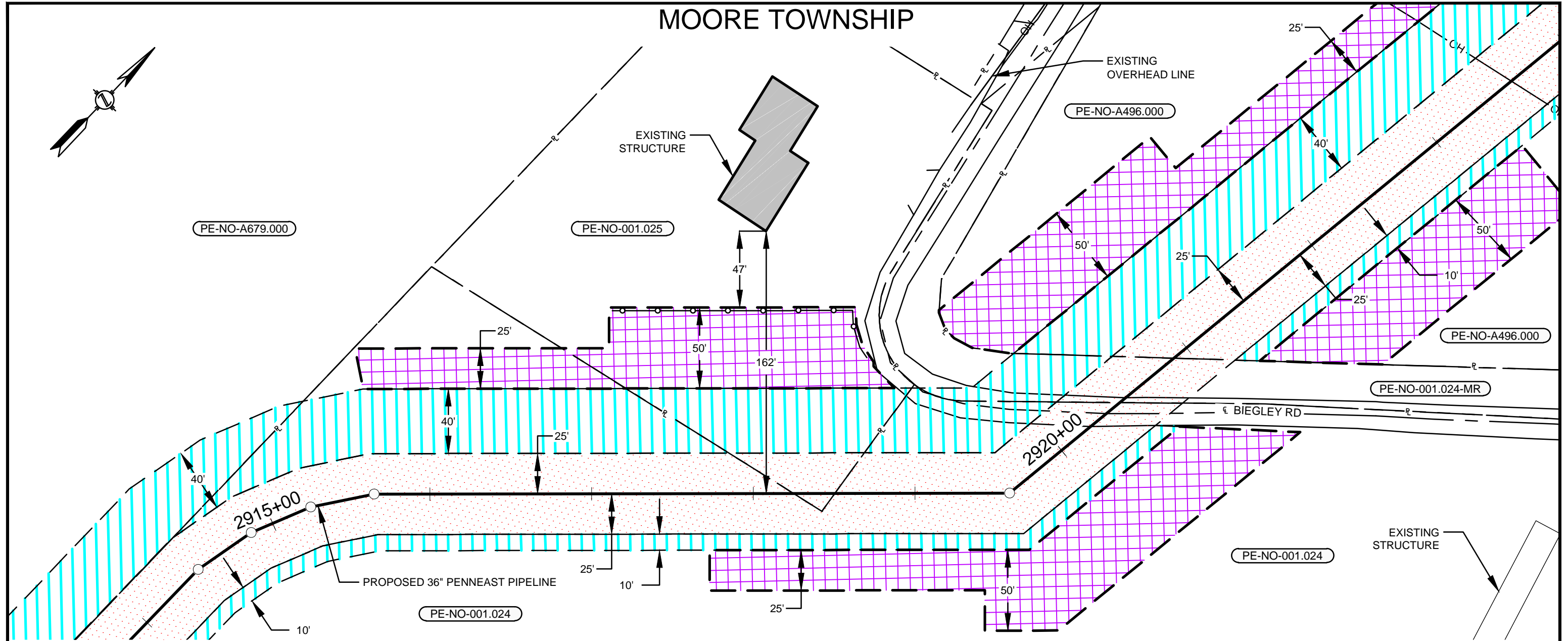

LEGEND

- SAFETY FENCE
- PROPOSED PIPELINE
- EXISTING PIPELINE
- PROPERTY LINE
- PROPOSED STAGING AREA / WAREYARD
- EXISTING EASEMENT
- PROPOSED PERMANENT EASEMENT
- TEMPORARY WORKSPACE
- ADDITIONAL TEMPORARY WORKSPACE (ATWS)
- RESIDENTIAL OR BUSINESS ESTABLISHMENT

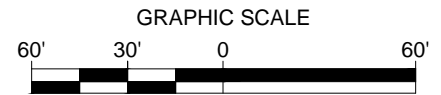

NOTES:

1. SAFETY FENCE WILL BE INSTALLED AT THE EDGE OF THE LIMIT OF DISTURBANCE (L.O.D.) FOR A DISTANCE OF 100 FEET ON EITHER SIDE OF THE RESIDENCE OR BUSINESS ESTABLISHMENT.
2. STRUCTURES WITHIN L.O.D. WILL BE REMOVED, RELOCATED OR PROTECTED PER LAND OWNER AGREEMENT.
3. THE STRUCTURES ARE BASED ON DIGITIZED AERIAL IMAGERY FROM 2015 AND/OR MOTT MACDONALD FIELD SURVEYING CONDUCTED DURING 2015 AND 2016. STRUCTURE TYPES WILL BE CONFIRMED PRIOR TO IMPLEMENTATION PLAN.
4. PROPERTY LINES DEPICTED ON THIS PLAN ARE BASED ON GIS TAX MAP DATA AND/OR FIELD LOCATED PROPERTY EVIDENCE. THEY SHOULD NOT BE RELIED ON AS AN ACCURATE DEPICTION OF THE ACTUAL PROPERTY LINE LOCATIONS. THEY DO NOT REPRESENT THE RESULTS OF A BOUNDARY SURVEY.

PLAN VIEW

SCALE: 1" = 60'

CONSTRUCTION TECHNIQUES

1. THE SEWER LINE TECHNIQUE IS A LESS EFFICIENT ALTERNATIVE TO THE MAINLINE METHOD OF CONSTRUCTION. IT IS TYPICALLY USED WHEN THE PIPELINE IS TO BE INSTALLED IN VERY CLOSE PROXIMITY TO AN EXISTING STRUCTURE OR WHEN AN OPEN DITCH WOULD ADVERSELY IMPACT A COMMERCIAL/RESIDENTIAL ESTABLISHMENT. THE TECHNIQUE INVOLVES INSTALLING PIPE ONE JOINT AT A TIME WHEREBY THE WELDING, X-RAY AND COATING ACTIVITIES ARE ALL PERFORMED IN THE OPEN TRENCH. AT THE END OF EACH DAY THE NEWLY INSTALLED PIPE IS BACKFILLED OR THE OPEN TRENCH IS COVERED WITH STEEL PLATES OR TIMBER MATS.
2. THE DRAG SECTION CONSTRUCTION TECHNIQUE, WHILE LESS EFFICIENT THAN MAINLINE METHODS, IS NORMALLY PREFERRED OVER THE SEWER LINE ALTERNATIVE. THIS TECHNIQUE INVOLVES THE TRENCHING, INSTALLATION AND BACKFILL OF A PREFABRICATED LENGTH OF PIPE CONTAINING SEVERAL SEGMENTS ALL IN ONE DAY. AT THE END OF EACH DAY THE NEWLY INSTALLED PIPE IS BACKFILLED AND/OR COVERED WITH STEEL PLATES OR TIMBER MATS.

| NO. | DATE | BY | DESCRIPTION | PROJ. ID | APPR. |
|-----------|------------|---------|--------------------------|----------|-------|
| E | 10/23/2015 | HMM | ISSUED FOR BID | | |
| F | 3/18/2016 | HMM | SUPPLEMENTAL FERC FILING | | |
| G | 05/16/2016 | HMM | FERC DATA REQUEST | | |
| H | 09/16/2016 | SKC(MM) | ISSUED FOR FERC | | |
| REVISIONS | | | | | |

| | | | |
|-------------|------------------|-----------|-------------------|
| DIVISION: | | OP. AREA: | |
| STATE: | PENNSYLVANIA | CO./PAR.: | NORTHAMPTON |
| SECTION: | | TOWNSHIP: | MOORE |
| RANGE: | | | |
| DFT.SKC(MM) | DATE: 09/16/2016 | SCALE: | 1"=60' |
| CHK:RJP(MM) | DATE: 09/16/2016 | FILENAME: | |
| APPR: | DATE: | | 000-03-02-042.DWG |

PENNEAST PIPELINE PROJECT
 PROPOSED 36" PENNEAST PIPELINE
 RESIDENTIAL SITE SPECIFIC
 NORTHAMPTON COUNTY, PENNSYLVANIA

000-03-02-042

| | |
|-----------------|---|
| SHEET: 01 OF 01 | H |
| TYPE: ACAD | |

MOORE TOWNSHIP

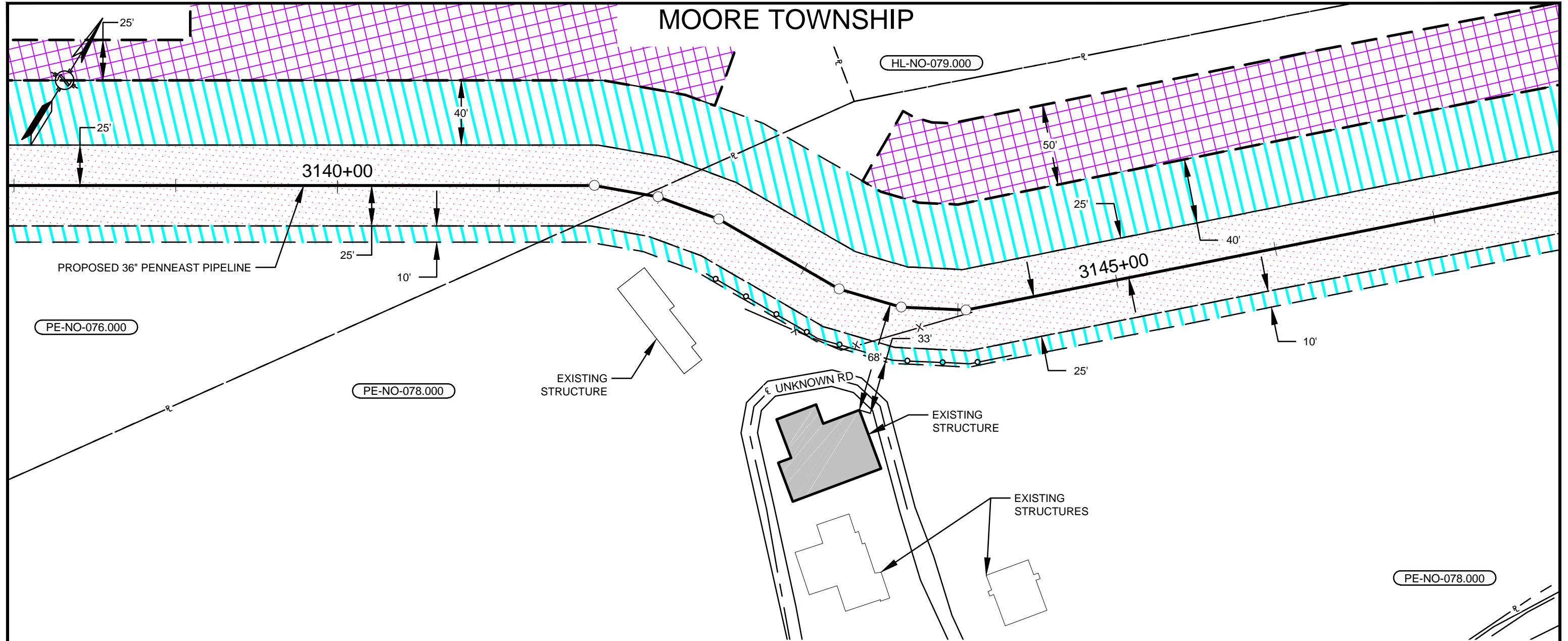

PLAN VIEW
SCALE: 1" = 60'

NOTES:

1. SAFETY FENCE WILL BE INSTALLED AT THE EDGE OF THE LIMIT OF DISTURBANCE (L.O.D.) FOR A DISTANCE OF 100 FEET ON EITHER SIDE OF THE RESIDENCE OR BUSINESS ESTABLISHMENT.
2. STRUCTURES WITHIN L.O.D. WILL BE REMOVED, RELOCATED OR PROTECTED PER LAND OWNER AGREEMENT.
3. THE STRUCTURES ARE BASED ON DIGITIZED AERIAL IMAGERY FROM 2015 AND/OR MOTT MACDONALD FIELD SURVEYING CONDUCTED DURING 2015 AND 2016. STRUCTURE TYPES WILL BE CONFIRMED PRIOR TO IMPLEMENTATION PLAN.
4. PROPERTY LINES DEPICTED ON THIS PLAN ARE BASED ON GIS TAX MAP DATA AND/OR FIELD LOCATED PROPERTY EVIDENCE. THEY SHOULD NOT BE RELIED ON AS AN ACCURATE DEPICTION OF THE ACTUAL PROPERTY LINE LOCATIONS. THEY DO NOT REPRESENT THE RESULTS OF A BOUNDARY SURVEY.

CONSTRUCTION TECHNIQUES

1. THE SEWER LINE TECHNIQUE IS A LESS EFFICIENT ALTERNATIVE TO THE MAINLINE METHOD OF CONSTRUCTION. IT IS TYPICALLY USED WHEN THE PIPELINE IS TO BE INSTALLED IN VERY CLOSE PROXIMITY TO AN EXISTING STRUCTURE OR WHEN AN OPEN DITCH WOULD ADVERSELY IMPACT A COMMERCIAL/RESIDENTIAL ESTABLISHMENT. THE TECHNIQUE INVOLVES INSTALLING PIPE ONE JOINT AT A TIME WHEREBY THE WELDING, X-RAY AND COATING ACTIVITIES ARE ALL PERFORMED IN THE OPEN TRENCH. AT THE END OF EACH DAY THE NEWLY INSTALLED PIPE IS BACKFILLED OR THE OPEN TRENCH IS COVERED WITH STEEL PLATES OR TIMBER MATS.
2. THE DRAG SECTION CONSTRUCTION TECHNIQUE, WHILE LESS EFFICIENT THAN MAINLINE METHODS, IS NORMALLY PREFERRED OVER THE SEWER LINE ALTERNATIVE. THIS TECHNIQUE INVOLVES THE TRENCHING, INSTALLATION AND BACKFILL OF A PREFABRICATED LENGTH OF PIPE CONTAINING SEVERAL SEGMENTS ALL IN ONE DAY. AT THE END OF EACH DAY THE NEWLY INSTALLED PIPE IS BACKFILLED AND/OR COVERED WITH STEEL PLATES OR TIMBER MATS.

LEGEND

| | |
|--|---------------------------------------|
| | SAFETY FENCE |
| | PROPOSED PIPELINE |
| | EXISTING PIPELINE |
| | PROPERTY LINE |
| | PROPOSED STAGING AREA / WAREYARD |
| | EXISTING EASEMENT |
| | PROPOSED PERMANENT EASEMENT |
| | TEMPORARY WORKSPACE |
| | ADDITIONAL TEMPORARY WORKSPACE (ATWS) |
| | RESIDENTIAL OR BUSINESS ESTABLISHMENT |

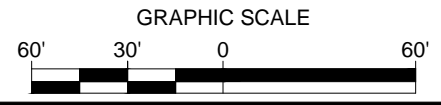

| NO. | DATE | BY | DESCRIPTION | PROJ. ID | APPR. |
|-----------|------------|---------|--------------------------|----------|-------|
| E | 10/23/2015 | HMM | ISSUED FOR BID | | |
| F | 3/18/2016 | HMM | SUPPLEMENTAL FERC FILING | | |
| G | 05/16/2016 | HMM | FERC DATA REQUEST | | |
| H | 09/16/2016 | SKC(MM) | ISSUED FOR FERC | | |
| REVISIONS | | | | | |

| | | | |
|-------------|------------------|-----------|--------------------|
| DIVISION: | | OP. AREA: | |
| STATE: | PENNSYLVANIA | CO./PAR.: | NORTHAMPTON |
| SECTION: | | TOWNSHIP: | MOORE |
| RANGE: | | | |
| DFT:SKC(MM) | DATE: 09/16/2016 | SCALE: | 1"=60' |
| CHK:RJP(MM) | DATE: 09/16/2016 | FILENAME: | |
| APPR: | DATE: | | 000-03-02-048A.DWG |

PENNEAST PIPELINE PROJECT
PROPOSED 36" PENNEAST PIPELINE
RESIDENTIAL SITE SPECIFIC
NORTHAMPTON COUNTY, PENNSYLVANIA



000-03-02-048A

SHEET: 01 OF 01
TYPE: ACAD

H

UPPER NAZARETH TOWNSHIP

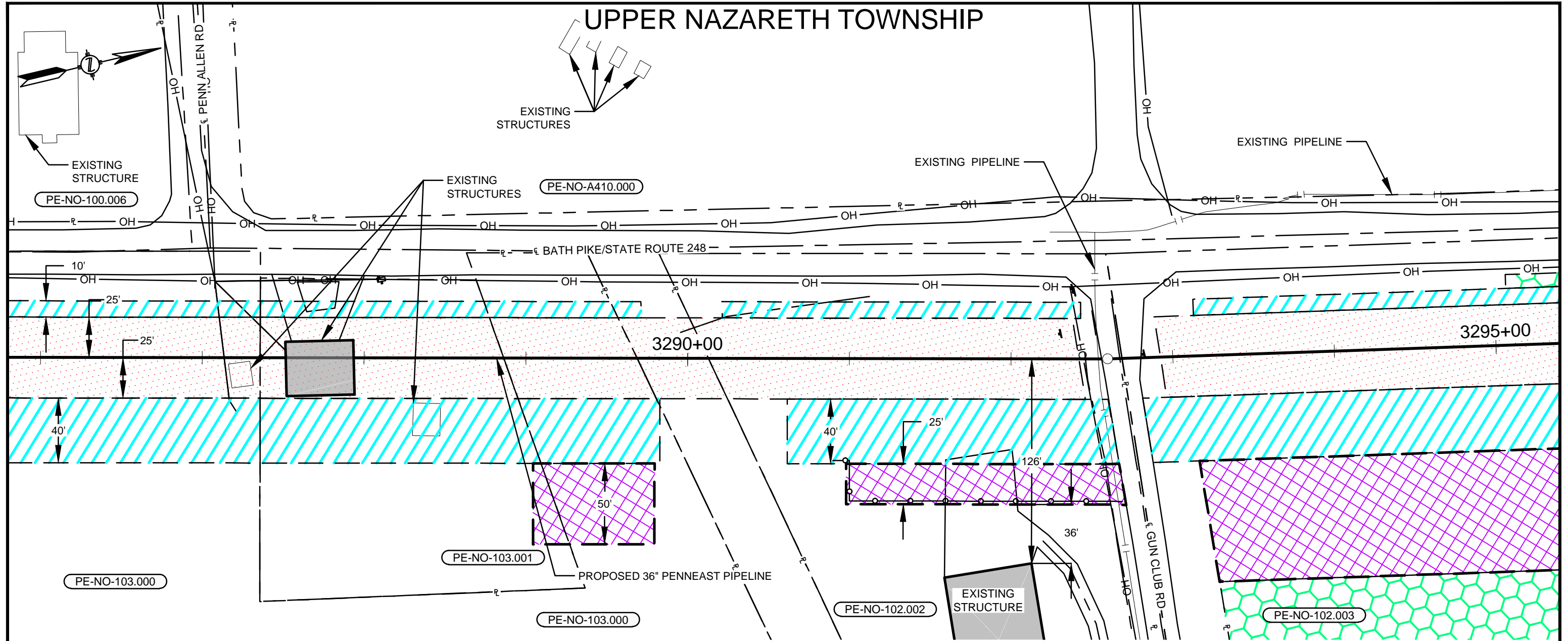

PLAN VIEW
SCALE: 1" = 60'

NOTES:

- SAFETY FENCE WILL BE INSTALLED AT THE EDGE OF THE LIMIT OF DISTURBANCE (L.O.D.) FOR A DISTANCE OF 100 FEET ON EITHER SIDE OF THE RESIDENCE OR BUSINESS ESTABLISHMENT.
- STRUCTURES WITHIN L.O.D. WILL BE REMOVED, RELOCATED OR PROTECTED PER LAND OWNER AGREEMENT.
- THE STRUCTURES ARE BASED ON DIGITIZED AERIAL IMAGERY FROM 2015 AND/OR MOTT MACDONALD FIELD SURVEYING CONDUCTED DURING 2015 AND 2016. STRUCTURE TYPES WILL BE CONFIRMED PRIOR TO IMPLEMENTATION PLAN.
- PROPERTY LINES DEPICTED ON THIS PLAN ARE BASED ON GIS TAX MAP DATA AND/OR FIELD LOCATED PROPERTY EVIDENCE. THEY SHOULD NOT BE RELIED ON AS AN ACCURATE DEPICTION OF THE ACTUAL PROPERTY LINE LOCATIONS. THEY DO NOT REPRESENT THE RESULTS OF A BOUNDARY SURVEY.

CONSTRUCTION TECHNIQUES

- THE SEWER LINE TECHNIQUE IS A LESS EFFICIENT ALTERNATIVE TO THE MAINLINE METHOD OF CONSTRUCTION. IT IS TYPICALLY USED WHEN THE PIPELINE IS TO BE INSTALLED IN VERY CLOSE PROXIMITY TO AN EXISTING STRUCTURE OR WHEN AN OPEN DITCH WOULD ADVERSELY IMPACT A COMMERCIAL/RESIDENTIAL ESTABLISHMENT. THE TECHNIQUE INVOLVES INSTALLING PIPE ONE JOINT AT A TIME WHEREBY THE WELDING, X-RAY AND COATING ACTIVITIES ARE ALL PERFORMED IN THE OPEN TRENCH. AT THE END OF EACH DAY THE NEWLY INSTALLED PIPE IS BACKFILLED OR THE OPEN TRENCH IS COVERED WITH STEEL PLATES OR TIMBER MATS.
- THE DRAG SECTION CONSTRUCTION TECHNIQUE, WHILE LESS EFFICIENT THAN MAINLINE METHODS, IS NORMALLY PREFERRED OVER THE SEWER LINE ALTERNATIVE. THIS TECHNIQUE INVOLVES THE TRENCHING, INSTALLATION AND BACKFILL OF A PREFABRICATED LENGTH OF PIPE CONTAINING SEVERAL SEGMENTS ALL IN ONE DAY. AT THE END OF EACH DAY THE NEWLY INSTALLED PIPE IS BACKFILLED AND/OR COVERED WITH STEEL PLATES OR TIMBER MATS.

| LEGEND | |
|--------|---------------------------------------|
| | SAFETY FENCE |
| | PROPOSED PIPELINE |
| | EXISTING PIPELINE |
| | PROPERTY LINE |
| | PROPOSED STAGING AREA / WAREYARD |
| | EXISTING EASEMENT |
| | PROPOSED PERMANENT EASEMENT |
| | TEMPORARY WORKSPACE |
| | ADDITIONAL TEMPORARY WORKSPACE (ATWS) |
| | RESIDENTIAL OR BUSINESS ESTABLISHMENT |

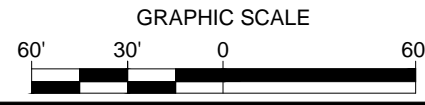

| NO. | DATE | BY | DESCRIPTION | PROJ. ID | APPR. |
|-----------|------------|---------|--------------------------|----------|-------|
| E | 10/23/2015 | HMM | ISSUED FOR BID | | |
| F | 3/18/2016 | HMM | SUPPLEMENTAL FERC FILING | | |
| G | 05/16/2016 | HMM | FERC DATA REQUEST | | |
| H | 09/16/2016 | CAD(MM) | ISSUED FOR FERC | | |
| REVISIONS | | | | | |

| | | | |
|-------------|------------------|-----------|-------------------|
| DIVISION: | | OP. AREA: | |
| STATE: | PENNSYLVANIA | CO./PAR.: | NORTHAMPTON |
| SECTION: | | TOWNSHIP: | UPPER NAZARETH |
| RANGE: | | | |
| DFT.CAD(MM) | DATE: 09/16/2016 | SCALE: | 1"=60' |
| CHK:RJP(MM) | DATE: 09/16/2016 | FILENAME: | 000-03-02-052.DWG |
| APPR: | DATE: | | |

PENNEAST PIPELINE PROJECT
PROPOSED 36" PENNEAST PIPELINE
RESIDENTIAL SITE SPECIFIC
NORTHAMPTON COUNTY, PENNSYLVANIA



000-03-02-052

SHEET: 01 OF 01
TYPE: ACAD

H

UPPER NAZARETH TOWNSHIP

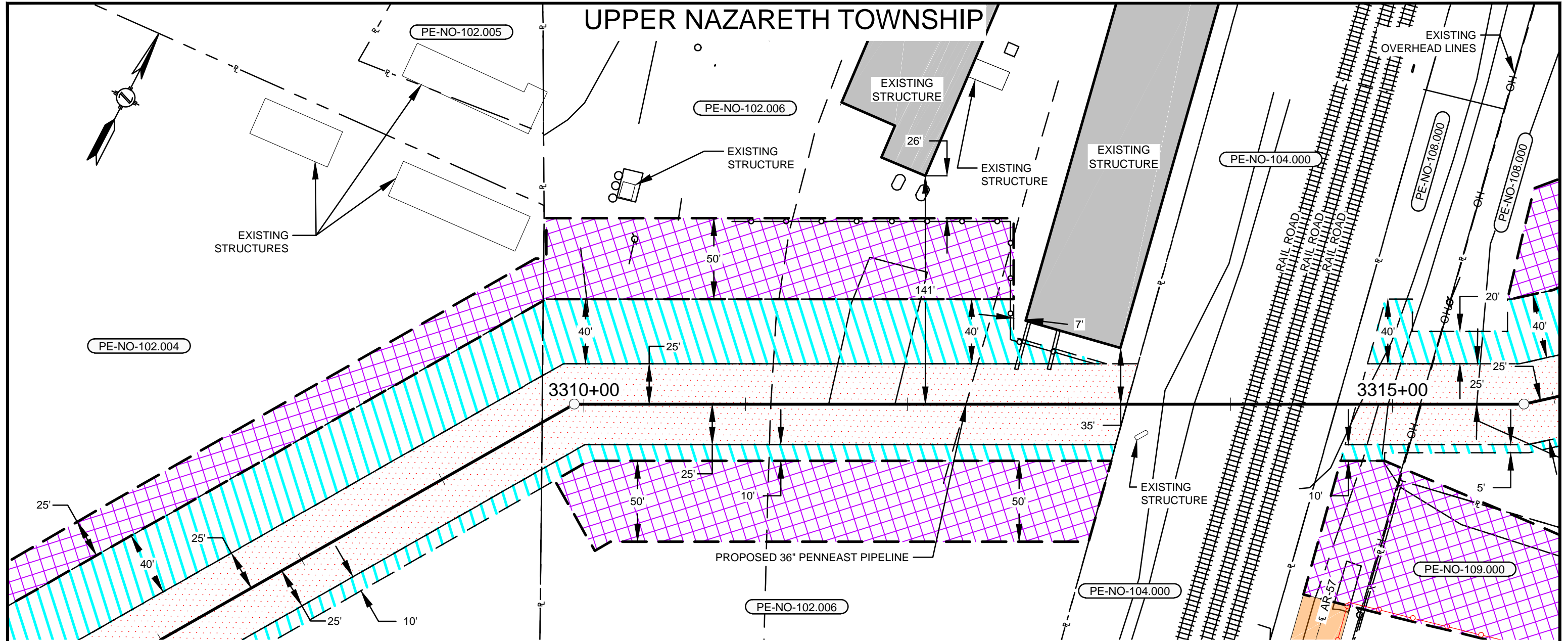

PLAN VIEW

SCALE: 1" = 60'

NOTES:

1. SAFETY FENCE WILL BE INSTALLED AT THE EDGE OF THE LIMIT OF DISTURBANCE (L.O.D.) FOR A DISTANCE OF 100 FEET ON EITHER SIDE OF THE RESIDENCE OR BUSINESS ESTABLISHMENT.
2. STRUCTURES WITHIN L.O.D. WILL BE REMOVED, RELOCATED OR PROTECTED PER LAND OWNER AGREEMENT.
3. THE STRUCTURES ARE BASED ON DIGITIZED AERIAL IMAGERY FROM 2015 AND/OR MOTT MACDONALD FIELD SURVEYING CONDUCTED DURING 2015 AND 2016. STRUCTURE TYPES WILL BE CONFIRMED PRIOR TO IMPLEMENTATION PLAN.
4. PROPERTY LINES DEPICTED ON THIS PLAN ARE BASED ON GIS TAX MAP DATA AND/OR FIELD LOCATED PROPERTY EVIDENCE. THEY SHOULD NOT BE RELIED ON AS AN ACCURATE DEPICTION OF THE ACTUAL PROPERTY LINE LOCATIONS. THEY DO NOT REPRESENT THE RESULTS OF A BOUNDARY SURVEY.

CONSTRUCTION TECHNIQUES

1. THE SEWER LINE TECHNIQUE IS A LESS EFFICIENT ALTERNATIVE TO THE MAINLINE METHOD OF CONSTRUCTION. IT IS TYPICALLY USED WHEN THE PIPELINE IS TO BE INSTALLED IN VERY CLOSE PROXIMITY TO AN EXISTING STRUCTURE OR WHEN AN OPEN DITCH WOULD ADVERSELY IMPACT A COMMERCIAL/RESIDENTIAL ESTABLISHMENT. THE TECHNIQUE INVOLVES INSTALLING PIPE ONE JOINT AT A TIME WHEREBY THE WELDING, X-RAY AND COATING ACTIVITIES ARE ALL PERFORMED IN THE OPEN TRENCH. AT THE END OF EACH DAY THE NEWLY INSTALLED PIPE IS BACKFILLED OR THE OPEN TRENCH IS COVERED WITH STEEL PLATES OR TIMBER MATS.
2. THE DRAG SECTION CONSTRUCTION TECHNIQUE, WHILE LESS EFFICIENT THAN MAINLINE METHODS, IS NORMALLY PREFERRED OVER THE SEWER LINE ALTERNATIVE. THIS TECHNIQUE INVOLVES THE TRENCHING, INSTALLATION AND BACKFILL OF A PREFABRICATED LENGTH OF PIPE CONTAINING SEVERAL SEGMENTS ALL IN ONE DAY. AT THE END OF EACH DAY THE NEWLY INSTALLED PIPE IS BACKFILLED AND/OR COVERED WITH STEEL PLATES OR TIMBER MATS.

LEGEND

- SAFETY FENCE
- PROPOSED PIPELINE
- EXISTING PIPELINE
- PROPERTY LINE
- PROPOSED STAGING AREA / WAREYARD
- EXISTING EASEMENT
- PROPOSED PERMANENT EASEMENT
- TEMPORARY WORKSPACE
- ADDITIONAL TEMPORARY WORKSPACE (ATWS)
- RESIDENTIAL OR BUSINESS ESTABLISHMENT

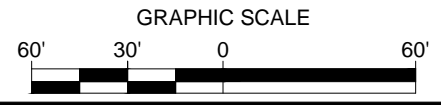

| NO. | DATE | BY | DESCRIPTION | PROJ. ID | APPR. |
|-----------|------------|---------|--------------------------|----------|-------|
| E | 10/23/2015 | HMM | ISSUED FOR BID | | |
| F | 3/18/2016 | HMM | SUPPLEMENTAL FERC FILING | | |
| G | 05/16/2016 | HMM | FERC DATA REQUEST | | |
| H | 09/16/2016 | CAD(MM) | ISSUED FOR FERC | | |
| REVISIONS | | | | | |

| | | | |
|-------------|------------------|-----------|-------------------|
| DIVISION: | | OP. AREA: | |
| STATE: | PENNSYLVANIA | CO./PAR.: | NORTHAMPTON |
| SECTION: | | TOWNSHIP: | UPPER NAZARETH |
| | | RANGE: | |
| DFT.CAD(MM) | DATE: 09/16/2016 | SCALE: | 1"=60' |
| CHK:RJP(MM) | DATE: 09/16/2016 | FILENAME: | |
| APPR: | DATE: | | 000-03-02-054.DWG |

PENNEAST PIPELINE PROJECT
 PROPOSED 36" PENNEAST PIPELINE
 RESIDENTIAL SITE SPECIFIC
 NORTHAMPTON COUNTY, PENNSYLVANIA



000-03-02-054

SHEET: 01 OF 01
 TYPE: ACAD

H

UPPER NAZARETH TOWNSHIP

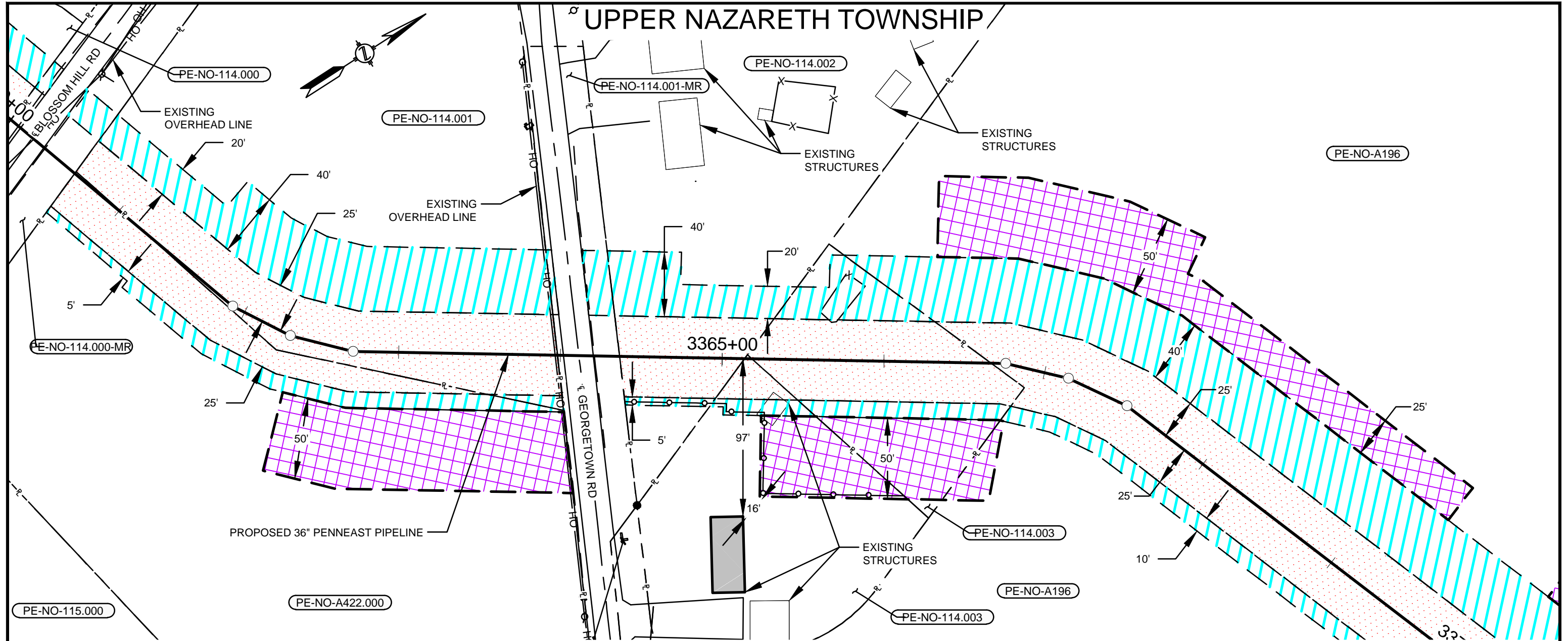

PLAN VIEW
SCALE: 1" = 60'

NOTES:

1. SAFETY FENCE WILL BE INSTALLED AT THE EDGE OF THE LIMIT OF DISTURBANCE (L.O.D.) FOR A DISTANCE OF 100 FEET ON EITHER SIDE OF THE RESIDENCE OR BUSINESS ESTABLISHMENT.
2. STRUCTURES WITHIN L.O.D. WILL BE REMOVED, RELOCATED OR PROTECTED PER LAND OWNER AGREEMENT.
3. THE STRUCTURES ARE BASED ON DIGITIZED AERIAL IMAGERY FROM 2015 AND/OR MOTT MACDONALD FIELD SURVEYING CONDUCTED DURING 2015 AND 2016. STRUCTURE TYPES WILL BE CONFIRMED PRIOR TO IMPLEMENTATION PLAN.
4. PROPERTY LINES DEPICTED ON THIS PLAN ARE BASED ON GIS TAX MAP DATA AND/OR FIELD LOCATED PROPERTY EVIDENCE. THEY SHOULD NOT BE RELIED ON AS AN ACCURATE DEPICTION OF THE ACTUAL PROPERTY LINE LOCATIONS. THEY DO NOT REPRESENT THE RESULTS OF A BOUNDARY SURVEY.

CONSTRUCTION TECHNIQUES

1. THE SEWER LINE TECHNIQUE IS A LESS EFFICIENT ALTERNATIVE TO THE MAINLINE METHOD OF CONSTRUCTION. IT IS TYPICALLY USED WHEN THE PIPELINE IS TO BE INSTALLED IN VERY CLOSE PROXIMITY TO AN EXISTING STRUCTURE OR WHEN AN OPEN DITCH WOULD ADVERSELY IMPACT A COMMERCIAL/RESIDENTIAL ESTABLISHMENT. THE TECHNIQUE INVOLVES INSTALLING PIPE ONE JOINT AT A TIME WHEREBY THE WELDING, X-RAY AND COATING ACTIVITIES ARE ALL PERFORMED IN THE OPEN TRENCH. AT THE END OF EACH DAY THE NEWLY INSTALLED PIPE IS BACKFILLED OR THE OPEN TRENCH IS COVERED WITH STEEL PLATES OR TIMBER MATS.
2. THE DRAG SECTION CONSTRUCTION TECHNIQUE, WHILE LESS EFFICIENT THAN MAINLINE METHODS, IS NORMALLY PREFERRED OVER THE SEWER LINE ALTERNATIVE. THIS TECHNIQUE INVOLVES THE TRENCHING, INSTALLATION AND BACKFILL OF A PREFABRICATED LENGTH OF PIPE CONTAINING SEVERAL SEGMENTS ALL IN ONE DAY. AT THE END OF EACH DAY THE NEWLY INSTALLED PIPE IS BACKFILLED AND/OR COVERED WITH STEEL PLATES OR TIMBER MATS.

LEGEND

- SAFETY FENCE
- PROPOSED PIPELINE
- EXISTING PIPELINE
- PROPERTY LINE
- PROPOSED STAGING AREA / WAREYARD
- EXISTING EASEMENT
- PROPOSED PERMANENT EASEMENT
- TEMPORARY WORKSPACE
- ADDITIONAL TEMPORARY WORKSPACE (ATWS)
- RESIDENTIAL OR BUSINESS ESTABLISHMENT

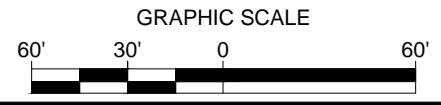

| NO. | DATE | BY | DESCRIPTION | PROJ. ID | APPR. |
|-----------|------------|---------|--------------------------|----------|-------|
| E | 10/23/2015 | HMM | ISSUED FOR BID | | |
| F | 3/18/2016 | HMM | SUPPLEMENTAL FERC FILING | | |
| G | 05/16/2016 | HMM | FERC DATA REQUEST | | |
| H | 09/16/2016 | CAD(MM) | ISSUED FOR FERC | | |
| REVISIONS | | | | | |

| | | | |
|-------------|--------------------------|-----------|-------------------|
| DIVISION: | | OP. AREA: | |
| STATE: | PENNSYLVANIA | CO./PAR.: | NORTHAMPTON |
| SECTION: | TOWNSHIP: UPPER NAZARETH | RANGE: | |
| DFT.CAD(MM) | DATE: 09/16/2016 | SCALE: | 1"=60' |
| CHK:RJP(MM) | DATE: 09/16/2016 | FILENAME: | 000-03-02-055.DWG |
| APPR: | DATE: | | |

PENNEAST PIPELINE PROJECT
PROPOSED 36" PENNEAST PIPELINE
RESIDENTIAL SITE SPECIFIC
NORTHAMPTON COUNTY, PENNSYLVANIA



000-03-02-055

SHEET: 01 OF 01
TYPE: ACAD

H

LOWER NAZARETH TOWNSHIP

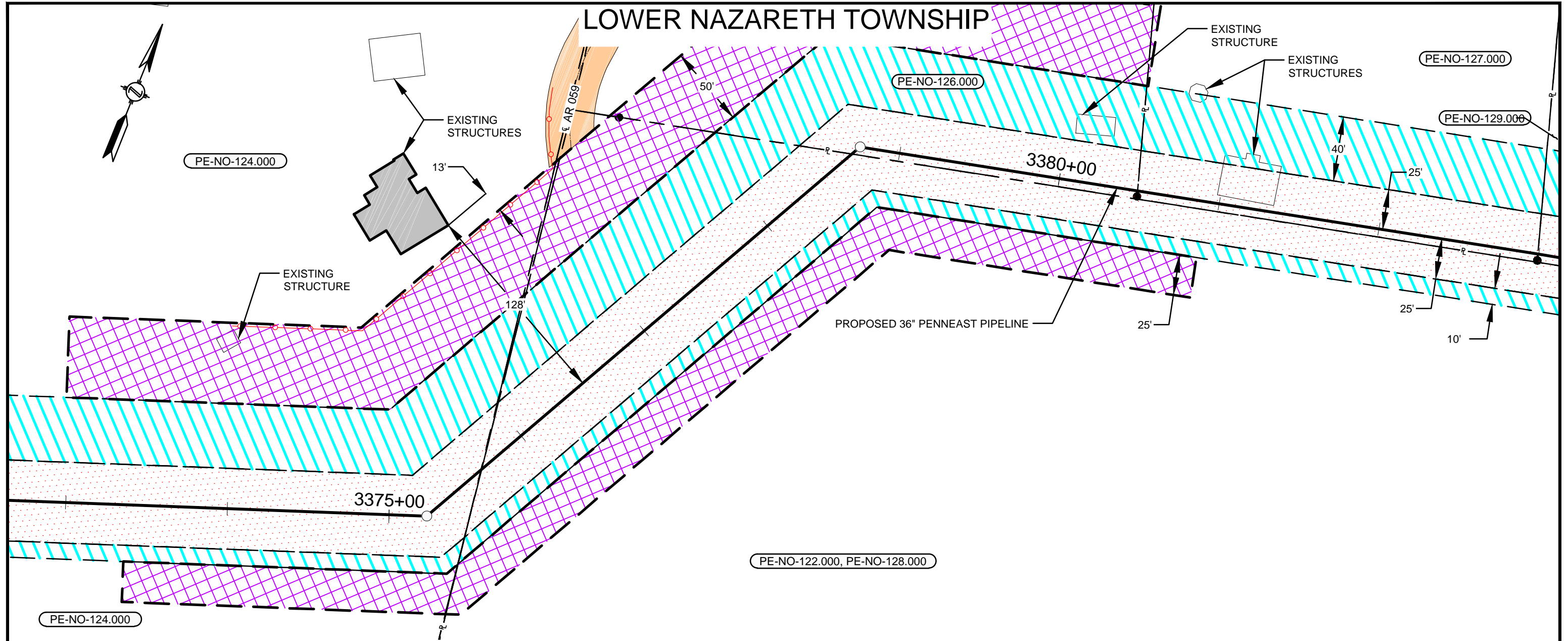

LEGEND

| | |
|--|---------------------------------------|
| | SAFETY FENCE |
| | PROPOSED PIPELINE |
| | EXISTING PIPELINE |
| | PROPERTY LINE |
| | PROPOSED STAGING AREA / WAREYARD |
| | EXISTING EASEMENT |
| | PROPOSED PERMANENT EASEMENT |
| | TEMPORARY WORKSPACE |
| | ADDITIONAL TEMPORARY WORKSPACE (ATWS) |
| | RESIDENTIAL OR BUSINESS ESTABLISHMENT |

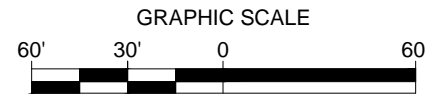

NOTES:

- SAFETY FENCE WILL BE INSTALLED AT THE EDGE OF THE LIMIT OF DISTURBANCE (L.O.D.) FOR A DISTANCE OF 100 FEET ON EITHER SIDE OF THE RESIDENCE OR BUSINESS ESTABLISHMENT.
- STRUCTURES WITHIN L.O.D. WILL BE REMOVED, RELOCATED OR PROTECTED PER LAND OWNER AGREEMENT.
- THE STRUCTURES ARE BASED ON DIGITIZED AERIAL IMAGERY FROM 2015 AND/OR MOTT MACDONALD FIELD SURVEYING CONDUCTED DURING 2015 AND 2016. STRUCTURE TYPES WILL BE CONFIRMED PRIOR TO IMPLEMENTATION PLAN.
- PROPERTY LINES DEPICTED ON THIS PLAN ARE BASED ON GIS TAX MAP DATA AND/OR FIELD LOCATED PROPERTY EVIDENCE. THEY SHOULD NOT BE RELIED ON AS AN ACCURATE DEPICTION OF THE ACTUAL PROPERTY LINE LOCATIONS. THEY DO NOT REPRESENT THE RESULTS OF A BOUNDARY SURVEY.

PLAN VIEW
SCALE: 1" = 60'



CONSTRUCTION TECHNIQUES

- THE SEWER LINE TECHNIQUE IS A LESS EFFICIENT ALTERNATIVE TO THE MAINLINE METHOD OF CONSTRUCTION. IT IS TYPICALLY USED WHEN THE PIPELINE IS TO BE INSTALLED IN VERY CLOSE PROXIMITY TO AN EXISTING STRUCTURE OR WHEN AN OPEN DITCH WOULD ADVERSELY IMPACT A COMMERCIAL/RESIDENTIAL ESTABLISHMENT. THE TECHNIQUE INVOLVES INSTALLING PIPE ONE JOINT AT A TIME WHEREBY THE WELDING, X-RAY AND COATING ACTIVITIES ARE ALL PERFORMED IN THE OPEN TRENCH. AT THE END OF EACH DAY THE NEWLY INSTALLED PIPE IS BACKFILLED OR THE OPEN TRENCH IS COVERED WITH STEEL PLATES OR TIMBER MATS.
- THE DRAG SECTION CONSTRUCTION TECHNIQUE, WHILE LESS EFFICIENT THAN MAINLINE METHODS, IS NORMALLY PREFERRED OVER THE SEWER LINE ALTERNATIVE. THIS TECHNIQUE INVOLVES THE TRENCHING, INSTALLATION AND BACKFILL OF A PREFABRICATED LENGTH OF PIPE CONTAINING SEVERAL SEGMENTS ALL IN ONE DAY. AT THE END OF EACH DAY THE NEWLY INSTALLED PIPE IS BACKFILLED AND/OR COVERED WITH STEEL PLATES OR TIMBER MATS.

| NO. | DATE | BY | DESCRIPTION | PROJ. ID | APPR. |
|-----------|------------|---------|--------------------------|----------|-------|
| E | 10/23/2015 | HMM | ISSUED FOR BID | | |
| F | 3/18/2016 | HMM | SUPPLEMENTAL FERC FILING | | |
| G | 05/16/2016 | HMM | FERC DATA REQUEST | | |
| H | 09/16/2016 | CAD(MM) | ISSUED FOR FERC | | |
| REVISIONS | | | | | |

| | | | |
|-------------|--------------|-----------|-------------------|
| DIVISION: | | OP. AREA: | |
| STATE: | PENNSYLVANIA | CO./PAR.: | NORTHAMPTON |
| SECTION: | | TOWNSHIP: | LOWER NAZARETH |
| RANGE: | | DATE: | 09/16/2016 |
| DFT.CAD(MM) | | SCALE: | 1"=60' |
| CHK:RJP(MM) | | DATE: | 09/16/2016 |
| APPR: | | FILENAME: | 000-03-02-056.DWG |
| DATE: | | | |

PENNEAST PIPELINE PROJECT
PROPOSED 36" PENNEAST PIPELINE
RESIDENTIAL SITE SPECIFIC
NORTHAMPTON COUNTY, PENNSYLVANIA

000-03-02-056

| | |
|-----------------|---|
| SHEET: 01 OF 01 | H |
| TYPE: ACAD | |

LOWER NAZARETH TOWNSHIP

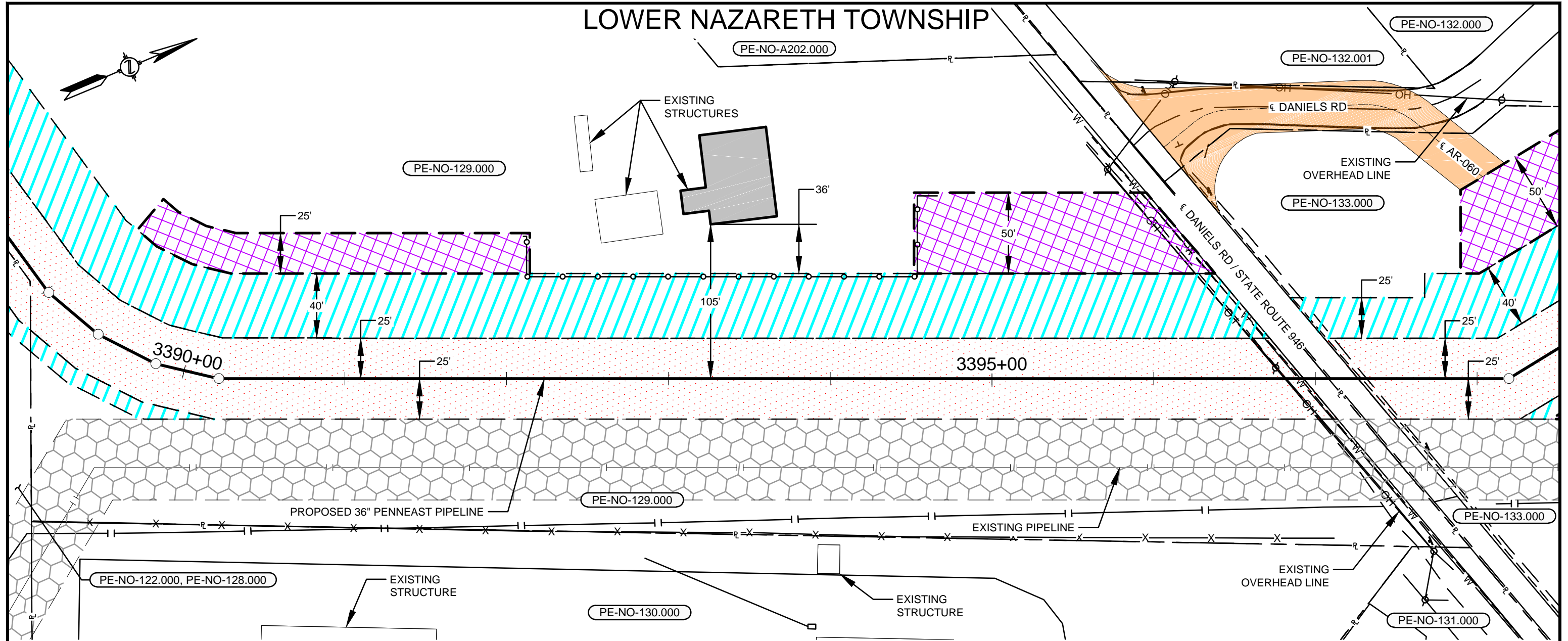

- LEGEND**
- SAFETY FENCE
 - PROPOSED PIPELINE
 - EXISTING PIPELINE
 - PROPERTY LINE
 - PROPOSED STAGING AREA / WAREYARD
 - EXISTING EASEMENT
 - PROPOSED PERMANENT EASEMENT
 - TEMPORARY WORKSPACE
 - ADDITIONAL TEMPORARY WORKSPACE (ATWS)
 - RESIDENTIAL OR BUSINESS ESTABLISHMENT

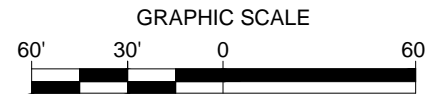

- NOTES:**
1. SAFETY FENCE WILL BE INSTALLED AT THE EDGE OF THE LIMIT OF DISTURBANCE (L.O.D.) FOR A DISTANCE OF 100 FEET ON EITHER SIDE OF THE RESIDENCE OR BUSINESS ESTABLISHMENT.
 2. STRUCTURES WITHIN L.O.D. WILL BE REMOVED, RELOCATED OR PROTECTED PER LAND OWNER AGREEMENT.
 3. THE STRUCTURES ARE BASED ON DIGITIZED AERIAL IMAGERY FROM 2015 AND/OR MOTT MACDONALD FIELD SURVEYING CONDUCTED DURING 2015 AND 2016. STRUCTURE TYPES WILL BE CONFIRMED PRIOR TO IMPLEMENTATION PLAN.
 4. PROPERTY LINES DEPICTED ON THIS PLAN ARE BASED ON GIS TAX MAP DATA AND/OR FIELD LOCATED PROPERTY EVIDENCE. THEY SHOULD NOT BE RELIED ON AS AN ACCURATE DEPICTION OF THE ACTUAL PROPERTY LINE LOCATIONS. THEY DO NOT REPRESENT THE RESULTS OF A BOUNDARY SURVEY.

- CONSTRUCTION TECHNIQUES**
1. THE SEWER LINE TECHNIQUE IS A LESS EFFICIENT ALTERNATIVE TO THE MAINLINE METHOD OF CONSTRUCTION. IT IS TYPICALLY USED WHEN THE PIPELINE IS TO BE INSTALLED IN VERY CLOSE PROXIMITY TO AN EXISTING STRUCTURE OR WHEN AN OPEN DITCH WOULD ADVERSELY IMPACT A COMMERCIAL/RESIDENTIAL ESTABLISHMENT. THE TECHNIQUE INVOLVES INSTALLING PIPE ONE JOINT AT A TIME WHEREBY THE WELDING, X-RAY AND COATING ACTIVITIES ARE ALL PERFORMED IN THE OPEN TRENCH. AT THE END OF EACH DAY THE NEWLY INSTALLED PIPE IS BACKFILLED OR THE OPEN TRENCH IS COVERED WITH STEEL PLATES OR TIMBER MATS.
 2. THE DRAG SECTION CONSTRUCTION TECHNIQUE, WHILE LESS EFFICIENT THAN MAINLINE METHODS, IS NORMALLY PREFERRED OVER THE SEWER LINE ALTERNATIVE. THIS TECHNIQUE INVOLVES THE TRENCHING, INSTALLATION AND BACKFILL OF A PREFABRICATED LENGTH OF PIPE CONTAINING SEVERAL SEGMENTS ALL IN ONE DAY. AT THE END OF EACH DAY THE NEWLY INSTALLED PIPE IS BACKFILLED AND/OR COVERED WITH STEEL PLATES OR TIMBER MATS.

| NO. | DATE | BY | DESCRIPTION | PROJ. ID | APPR. |
|-----------|------------|---------|--------------------------|----------|-------|
| E | 10/23/2015 | HMM | ISSUED FOR BID | | |
| F | 3/18/2016 | HMM | SUPPLEMENTAL FERC FILING | | |
| G | 05/16/2016 | HMM | FERC DATA REQUEST | | |
| H | 09/16/2016 | CAD(MM) | ISSUED FOR FERC | | |
| REVISIONS | | | | | |

| | | | |
|-------------|--------------------------|-----------|-------------------|
| DIVISION: | | OP. AREA: | |
| STATE: | PENNSYLVANIA | CO./PAR.: | NORTHAMPTON |
| SECTION: | TOWNSHIP: LOWER NAZARETH | RANGE: | |
| DFT.CAD(MM) | DATE: 09/16/2016 | SCALE: | 1"=60' |
| CHK:RJP(MM) | DATE: 09/16/2016 | FILENAME: | 000-03-02-057.DWG |
| APPR: | DATE: | | |

PENNEAST PIPELINE PROJECT
 PROPOSED 36" PENNEAST PIPELINE
 RESIDENTIAL SITE SPECIFIC
 NORTHAMPTON COUNTY, PENNSYLVANIA

000-03-02-057

| | |
|-----------------|---|
| SHEET: 01 OF 01 | H |
| TYPE: ACAD | |

UPPER NAZARETH & LOWER NAZARETH TOWNSHIP

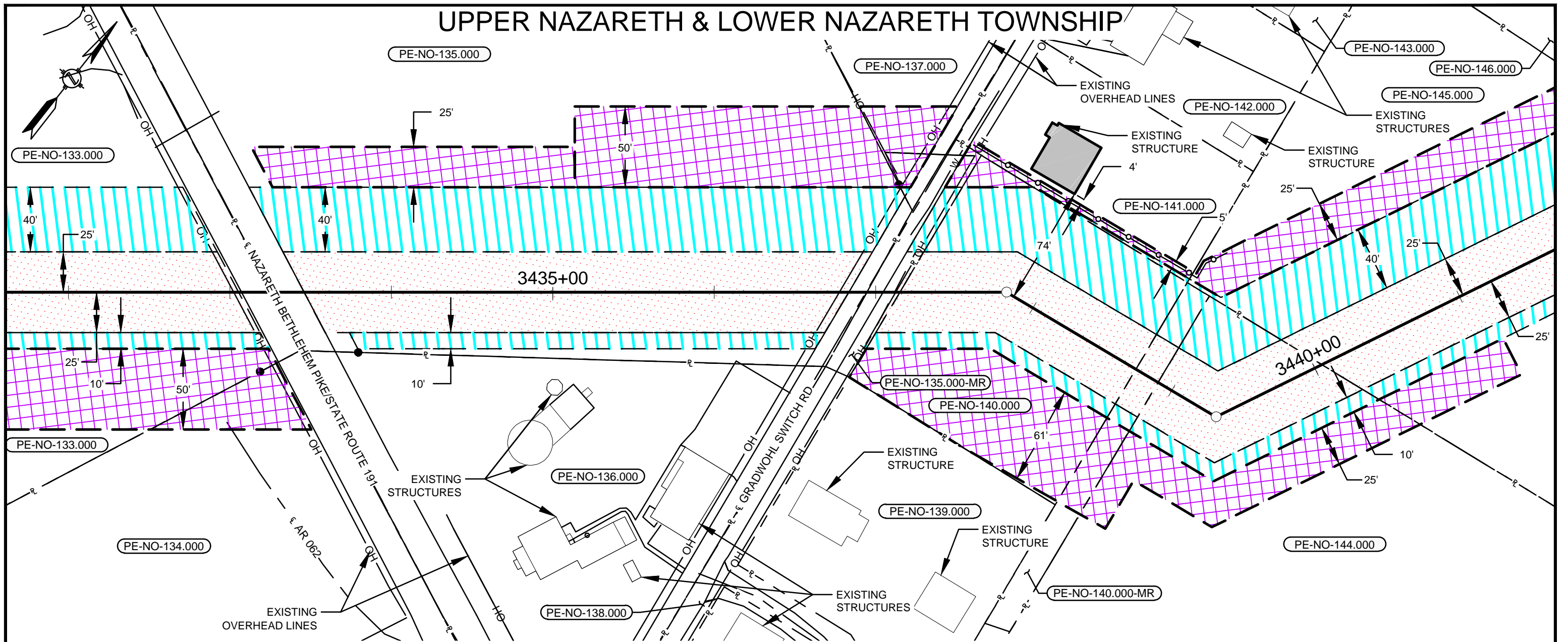

LEGEND

| | |
|--|---------------------------------------|
| | SAFETY FENCE |
| | PROPOSED PIPELINE |
| | EXISTING PIPELINE |
| | PROPERTY LINE |
| | PROPOSED STAGING AREA / WAREYARD |
| | EXISTING EASEMENT |
| | PROPOSED PERMANENT EASEMENT |
| | TEMPORARY WORKSPACE |
| | ADDITIONAL TEMPORARY WORKSPACE (ATWS) |
| | RESIDENTIAL OR BUSINESS ESTABLISHMENT |

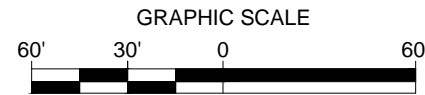

NOTES:

- SAFETY FENCE WILL BE INSTALLED AT THE EDGE OF THE LIMIT OF DISTURBANCE (L.O.D.) FOR A DISTANCE OF 100 FEET ON EITHER SIDE OF THE RESIDENCE OR BUSINESS ESTABLISHMENT.
- STRUCTURES WITHIN L.O.D. WILL BE REMOVED, RELOCATED OR PROTECTED PER LAND OWNER AGREEMENT.
- THE STRUCTURES ARE BASED ON DIGITIZED AERIAL IMAGERY FROM 2015 AND/OR MOTT MACDONALD FIELD SURVEYING CONDUCTED DURING 2015 AND 2016. STRUCTURE TYPES WILL BE CONFIRMED PRIOR TO IMPLEMENTATION PLAN.
- PROPERTY LINES DEPICTED ON THIS PLAN ARE BASED ON GIS TAX MAP DATA AND/OR FIELD LOCATED PROPERTY EVIDENCE. THEY SHOULD NOT BE RELIED ON AS AN ACCURATE DEPICTION OF THE ACTUAL PROPERTY LINE LOCATIONS. THEY DO NOT REPRESENT THE RESULTS OF A BOUNDARY SURVEY.

PLAN VIEW
SCALE: 1" = 60'

CONSTRUCTION TECHNIQUES

- THE SEWER LINE TECHNIQUE IS A LESS EFFICIENT ALTERNATIVE TO THE MAINLINE METHOD OF CONSTRUCTION. IT IS TYPICALLY USED WHEN THE PIPELINE IS TO BE INSTALLED IN VERY CLOSE PROXIMITY TO AN EXISTING STRUCTURE OR WHEN AN OPEN DITCH WOULD ADVERSELY IMPACT A COMMERCIAL/RESIDENTIAL ESTABLISHMENT. THE TECHNIQUE INVOLVES INSTALLING PIPE ONE JOINT AT A TIME WHEREBY THE WELDING, X-RAY AND COATING ACTIVITIES ARE ALL PERFORMED IN THE OPEN TRENCH. AT THE END OF EACH DAY THE NEWLY INSTALLED PIPE IS BACKFILLED OR THE OPEN TRENCH IS COVERED WITH STEEL PLATES OR TIMBER MATS.
- THE DRAG SECTION CONSTRUCTION TECHNIQUE, WHILE LESS EFFICIENT THAN MAINLINE METHODS, IS NORMALLY PREFERRED OVER THE SEWER LINE ALTERNATIVE. THIS TECHNIQUE INVOLVES THE TRENCHING, INSTALLATION AND BACKFILL OF A PREFABRICATED LENGTH OF PIPE CONTAINING SEVERAL SEGMENTS ALL IN ONE DAY. AT THE END OF EACH DAY THE NEWLY INSTALLED PIPE IS BACKFILLED AND/OR COVERED WITH STEEL PLATES OR TIMBER MATS.

| NO. | DATE | BY | DESCRIPTION | PROJ. ID | APPR. |
|-----------|------------|---------|--------------------------|----------|-------|
| E | 10/23/2015 | HMM | ISSUED FOR BID | | |
| F | 3/18/2016 | HMM | SUPPLEMENTAL FERC FILING | | |
| G | 05/16/2016 | HMM | FERC DATA REQUEST | | |
| H | 09/16/2016 | CAD(MM) | ISSUED FOR FERC | | |
| REVISIONS | | | | | |

| | | | |
|-------------|------------------|--------------------|-------------------|
| DIVISION: | | OP. AREA: | |
| STATE: | PENNSYLVANIA | CO./PAR.: | NORTHAMPTON |
| SECTION: | | TOWNSHIP:SEE TITLE | RANGE: |
| DFT.CAD(MM) | DATE: 09/16/2016 | SCALE: | 1"=60' |
| CHK:RJP(MM) | DATE: 09/16/2016 | FILENAME: | 000-03-02-058.DWG |
| APPR: | DATE: | | |

PENNEAST PIPELINE PROJECT
PROPOSED 36" PENNEAST PIPELINE
RESIDENTIAL SITE SPECIFIC
NORTHAMPTON COUNTY, PENNSYLVANIA



000-03-02-058

SHEET: 01 OF 01
TYPE: ACAD

H

BETHLEHEM TOWNSHIP

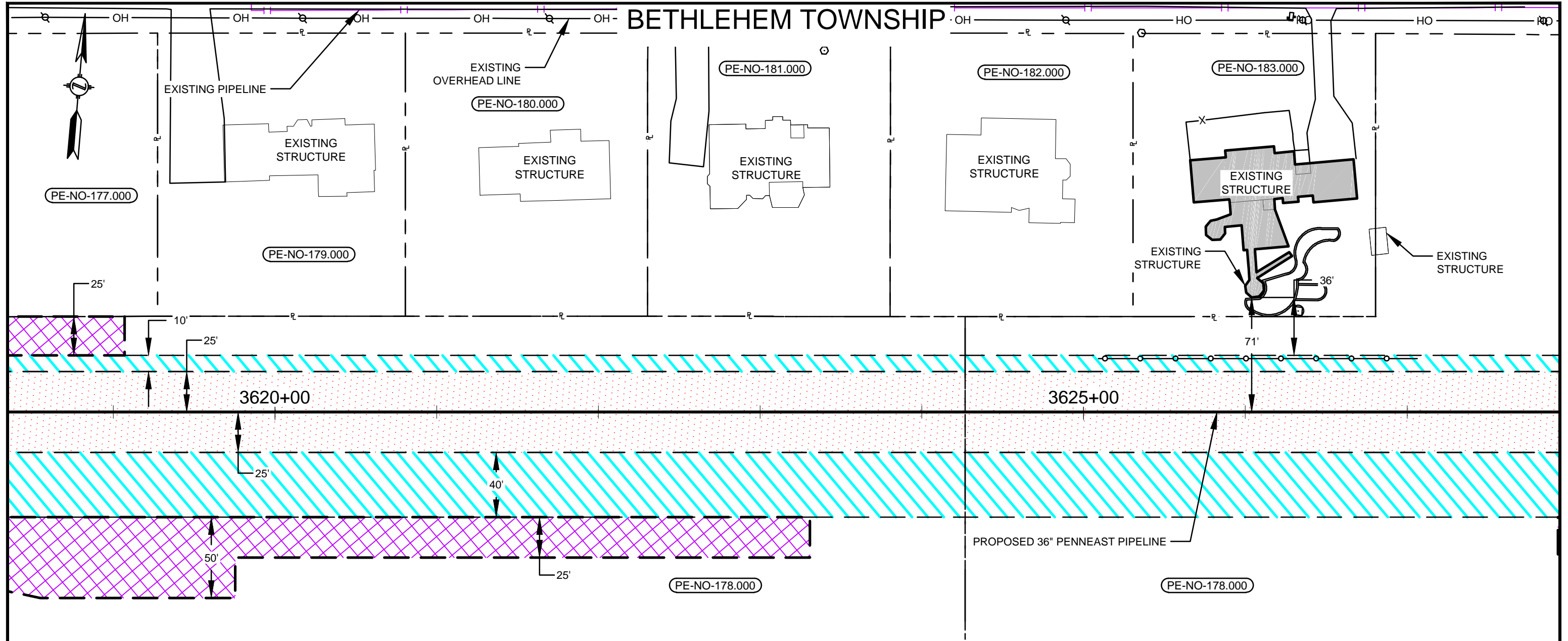

LEGEND

- SAFETY FENCE
- PROPOSED PIPELINE
- EXISTING PIPELINE
- PROPERTY LINE
- PROPOSED STAGING AREA / WAREYARD
- EXISTING EASEMENT
- PROPOSED PERMANENT EASEMENT
- TEMPORARY WORKSPACE
- ADDITIONAL TEMPORARY WORKSPACE (ATWS)
- RESIDENTIAL OR BUSINESS ESTABLISHMENT

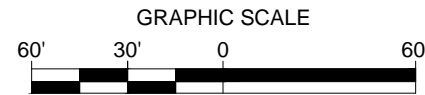

- NOTES:**
- SAFETY FENCE WILL BE INSTALLED AT THE EDGE OF THE LIMIT OF DISTURBANCE (L.O.D.) FOR A DISTANCE OF 100 FEET ON EITHER SIDE OF THE RESIDENCE OR BUSINESS ESTABLISHMENT.
 - STRUCTURES WITHIN L.O.D. WILL BE REMOVED, RELOCATED OR PROTECTED PER LAND OWNER AGREEMENT.
 - THE STRUCTURES ARE BASED ON DIGITIZED AERIAL IMAGERY FROM 2015 AND/OR MOTT MACDONALD FIELD SURVEYING CONDUCTED DURING 2015 AND 2016. STRUCTURE TYPES WILL BE CONFIRMED PRIOR TO IMPLEMENTATION PLAN.
 - PROPERTY LINES DEPICTED ON THIS PLAN ARE BASED ON GIS TAX MAP DATA AND/OR FIELD LOCATED PROPERTY EVIDENCE. THEY SHOULD NOT BE RELIED ON AS AN ACCURATE DEPICTION OF THE ACTUAL PROPERTY LINE LOCATIONS. THEY DO NOT REPRESENT THE RESULTS OF A BOUNDARY SURVEY.

- CONSTRUCTION TECHNIQUES**
- THE SEWER LINE TECHNIQUE IS A LESS EFFICIENT ALTERNATIVE TO THE MAINLINE METHOD OF CONSTRUCTION. IT IS TYPICALLY USED WHEN THE PIPELINE IS TO BE INSTALLED IN VERY CLOSE PROXIMITY TO AN EXISTING STRUCTURE OR WHEN AN OPEN DITCH WOULD ADVERSELY IMPACT A COMMERCIAL/RESIDENTIAL ESTABLISHMENT. THE TECHNIQUE INVOLVES INSTALLING PIPE ONE JOINT AT A TIME WHEREBY THE WELDING, X-RAY AND COATING ACTIVITIES ARE ALL PERFORMED IN THE OPEN TRENCH. AT THE END OF EACH DAY THE NEWLY INSTALLED PIPE IS BACKFILLED OR THE OPEN TRENCH IS COVERED WITH STEEL PLATES OR TIMBER MATS.
 - THE DRAG SECTION CONSTRUCTION TECHNIQUE, WHILE LESS EFFICIENT THAN MAINLINE METHODS, IS NORMALLY PREFERRED OVER THE SEWER LINE ALTERNATIVE. THIS TECHNIQUE INVOLVES THE TRENCHING, INSTALLATION AND BACKFILL OF A PREFABRICATED LENGTH OF PIPE CONTAINING SEVERAL SEGMENTS ALL IN ONE DAY. AT THE END OF EACH DAY THE NEWLY INSTALLED PIPE IS BACKFILLED AND/OR COVERED WITH STEEL PLATES OR TIMBER MATS.

| NO. | DATE | BY | DESCRIPTION | PROJ. ID | APPR. |
|-----------|------------|----------|--------------------------|----------|-------|
| E | 10/23/2015 | HMM | ISSUED FOR BID | | |
| F | 3/18/2016 | HMM | SUPPLEMENTAL FERC FILING | | |
| G | 05/16/2016 | HMM | FERC DATA REQUEST | | |
| H | 09/16/2016 | ACS (MM) | ISSUED FOR FERC | | |
| REVISIONS | | | | | |

| | | | |
|-------------|------------------|-----------|-------------------|
| DIVISION: | | OP. AREA: | |
| STATE: | PENNSYLVANIA | CO./PAR.: | NORTHAMPTON |
| SECTION: | | TOWNSHIP: | BETHLEHEM |
| RANGE: | | | |
| DFT:ACS(MM) | DATE: 09/16/2016 | SCALE: | 1"=60' |
| CHK:RJP(MM) | DATE: 09/16/2016 | FILENAME: | 000-03-02-059.DWG |
| APPR: | DATE: | | |







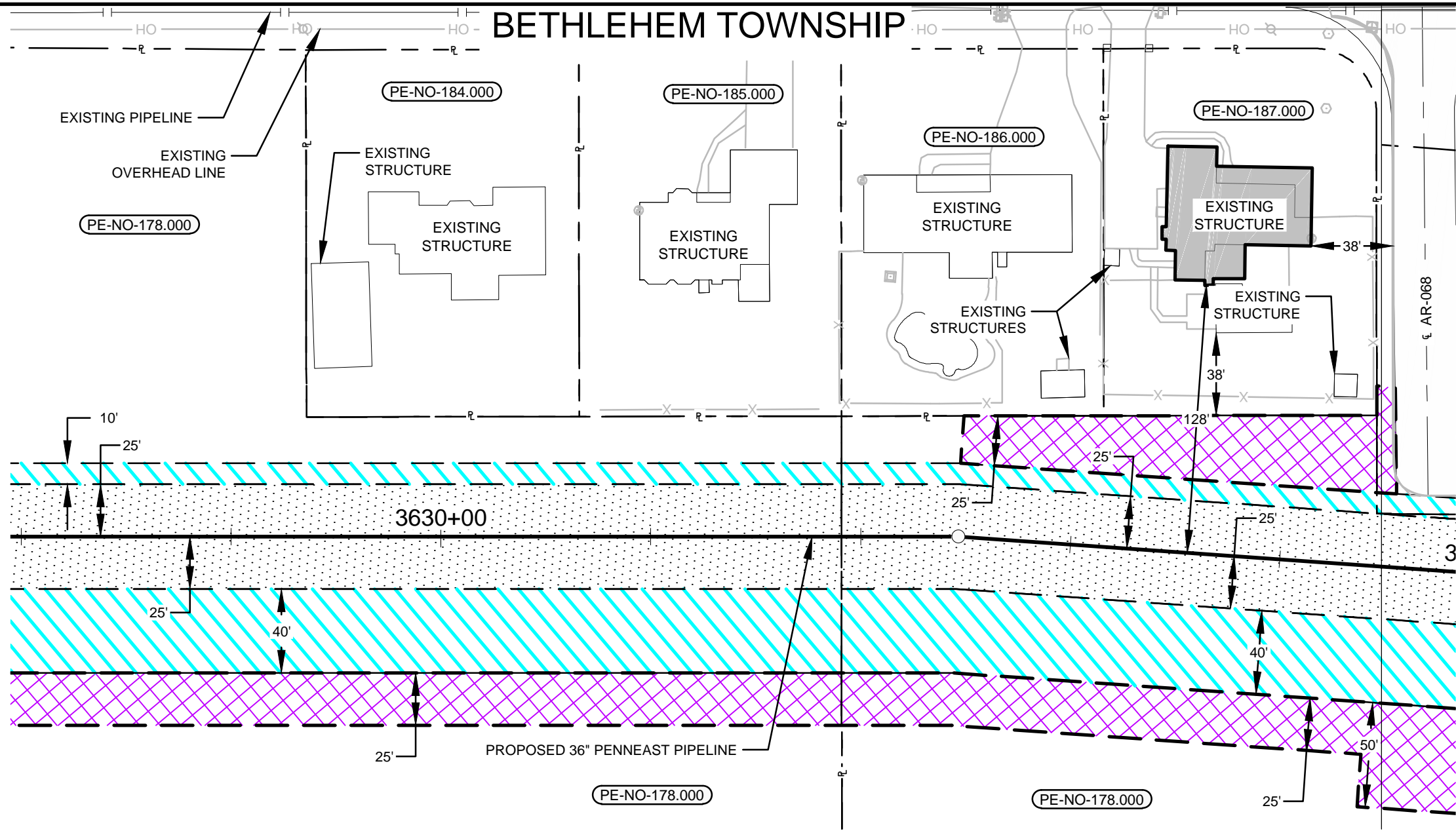

PENNEAST PIPELINE PROJECT
 PROPOSED 36" PENNEAST PIPELINE
 RESIDENTIAL SITE SPECIFIC
 NORTHAMPTON COUNTY, PENNSYLVANIA

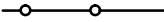
| | | |
|---------------|-----------------|---|
| 000-03-02-059 | SHEET: 01 OF 01 | H |
| | TYPE: ACAD | |

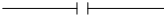
BETHLEHEM TOWNSHIP

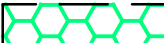

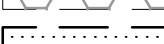
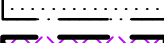
LEGEND

-  SAFETY FENCE
-  PROPOSED PIPELINE
-  EXISTING PIPELINE
-  PROPERTY LINE
-  PROPOSED STAGING AREA / WAREYARD
-  EXISTING EASEMENT
-  PROPOSED PERMANENT EASEMENT
-  TEMPORARY WORKSPACE
-  ADDITIONAL TEMPORARY WORKSPACE (ATWS)
-  RESIDENTIAL OR BUSINESS ESTABLISHMENT

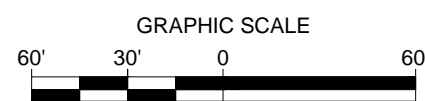

NOTES:

1. SAFETY FENCE WILL BE INSTALLED AT THE EDGE OF THE LIMIT OF DISTURBANCE (L.O.D.) FOR A DISTANCE OF 100 FEET ON EITHER SIDE OF THE RESIDENCE OR BUSINESS ESTABLISHMENT.
2. STRUCTURES WITHIN L.O.D. WILL BE REMOVED, RELOCATED OR PROTECTED PER LAND OWNER AGREEMENT.
3. THE STRUCTURES ARE BASED ON DIGITIZED AERIAL IMAGERY FROM 2015 AND/OR MOTT MACDONALD FIELD SURVEYING CONDUCTED DURING 2015 AND 2016. STRUCTURE TYPES WILL BE CONFIRMED PRIOR TO IMPLEMENTATION PLAN.
4. PROPERTY LINES DEPICTED ON THIS PLAN ARE BASED ON GIS TAX MAP DATA AND/OR FIELD LOCATED PROPERTY EVIDENCE. THEY SHOULD NOT BE RELIED ON AS AN ACCURATE DEPICTION OF THE ACTUAL PROPERTY LINE LOCATIONS. THEY DO NOT REPRESENT THE RESULTS OF A BOUNDARY SURVEY.

PLAN VIEW

SCALE: 1" = 60'

CONSTRUCTION TECHNIQUES

1. THE SEWER LINE TECHNIQUE IS A LESS EFFICIENT ALTERNATIVE TO THE MAINLINE METHOD OF CONSTRUCTION. IT IS TYPICALLY USED WHEN THE PIPELINE IS TO BE INSTALLED IN VERY CLOSE PROXIMITY TO AN EXISTING STRUCTURE OR WHEN AN OPEN DITCH WOULD ADVERSELY IMPACT A COMMERCIAL/RESIDENTIAL ESTABLISHMENT. THE TECHNIQUE INVOLVES INSTALLING PIPE ONE JOINT AT A TIME WHEREBY THE WELDING, X-RAY AND COATING ACTIVITIES ARE ALL PERFORMED IN THE OPEN TRENCH. AT THE END OF EACH DAY THE NEWLY INSTALLED PIPE IS BACKFILLED OR THE OPEN TRENCH IS COVERED WITH STEEL PLATES OR TIMBER MATS.
2. THE DRAG SECTION CONSTRUCTION TECHNIQUE, WHILE LESS EFFICIENT THAN MAINLINE METHODS, IS NORMALLY PREFERRED OVER THE SEWER LINE ALTERNATIVE. THIS TECHNIQUE INVOLVES THE TRENCHING, INSTALLATION AND BACKFILL OF A PREFABRICATED LENGTH OF PIPE CONTAINING SEVERAL SEGMENTS ALL IN ONE DAY. AT THE END OF EACH DAY THE NEWLY INSTALLED PIPE IS BACKFILLED AND/OR COVERED WITH STEEL PLATES OR TIMBER MATS.

| NO. | DATE | BY | DESCRIPTION | PROJ. ID | APPR. |
|-----------|------------|----------|--------------------------|----------|-------|
| E | 10/23/2015 | HMM | ISSUED FOR BID | | |
| F | 3/18/2016 | HMM | SUPPLEMENTAL FERC FILING | | |
| G | 05/16/2016 | HMM | FERC DATA REQUEST | | |
| H | 09/16/2016 | ACS (MM) | ISSUED FOR FERC | | |
| REVISIONS | | | | | |

| | | | |
|---------------|---------------------|-----------|-------------------|
| DIVISION: | | OP. AREA: | |
| STATE: | PENNSYLVANIA | CO./PAR.: | NORTHAMPTON |
| SECTION: | TOWNSHIP: BETHLEHEM | RANGE: | |
| DFT: ACS (MM) | DATE: 09/16/2016 | SCALE: | 1"=60' |
| CHK: RJP (MM) | DATE: 09/16/2016 | FILENAME: | 000-03-02-060.DWG |
| APPR: | DATE: | | |

PENNEAST PIPELINE PROJECT
 PROPOSED 36" PENNEAST PIPELINE
 RESIDENTIAL SITE SPECIFIC
 NORTHAMPTON COUNTY, PENNSYLVANIA



000-03-02-060

SHEET: 01 OF 01
 TYPE: ACAD

H

BETHLEHEM TOWNSHIP

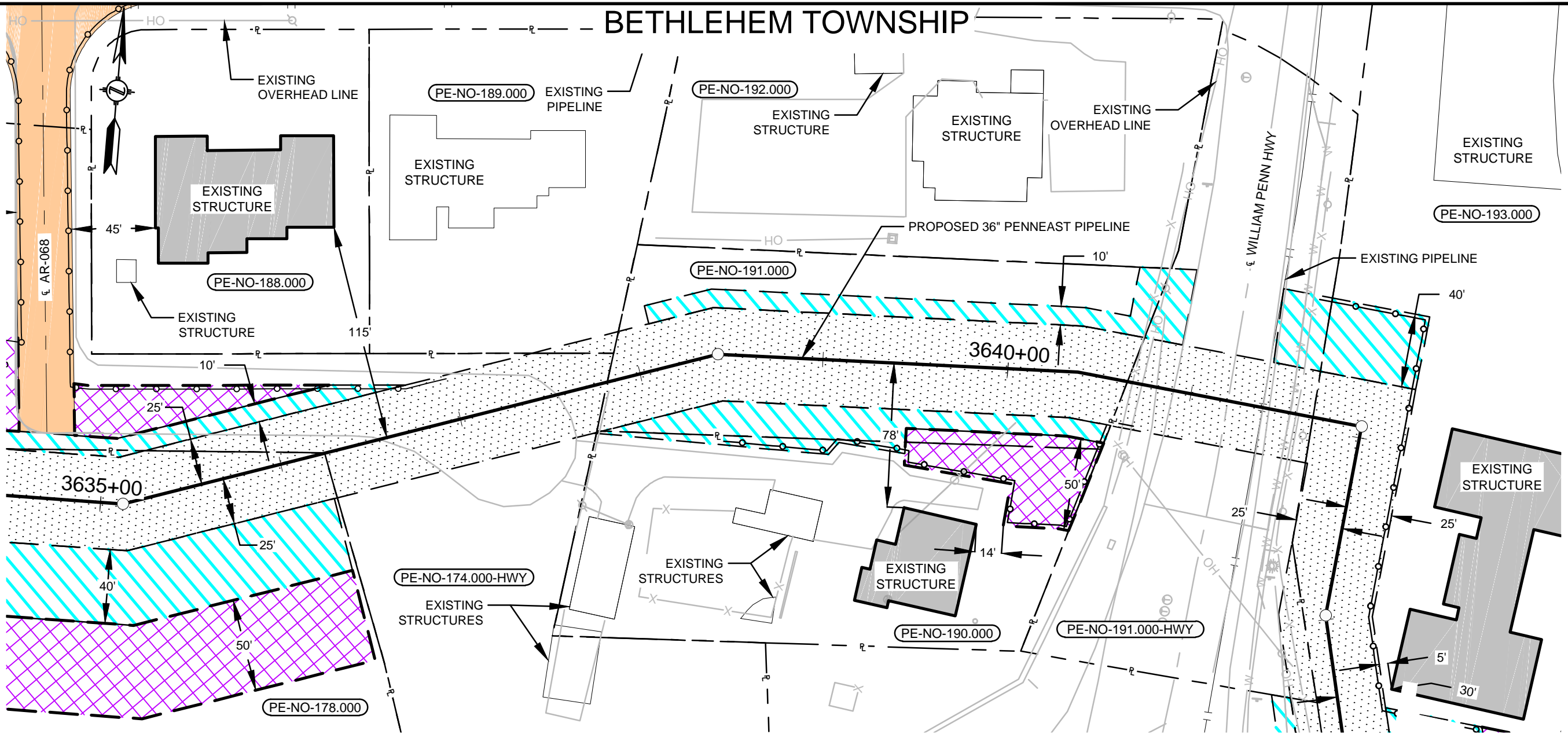

PLAN VIEW
SCALE: 1" = 60'

LEGEND

- SAFETY FENCE
- PROPOSED PIPELINE
- EXISTING PIPELINE
- PROPERTY LINE
- PROPOSED STAGING AREA / WAREYARD
- EXISTING EASEMENT
- PROPOSED PERMANENT EASEMENT
- TEMPORARY WORKSPACE
- ADDITIONAL TEMPORARY WORKSPACE (ATWS)
- RESIDENTIAL OR BUSINESS ESTABLISHMENT

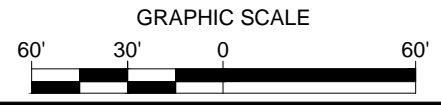

NOTES:

1. SAFETY FENCE WILL BE INSTALLED AT THE EDGE OF THE LIMIT OF DISTURBANCE (L.O.D.) FOR A DISTANCE OF 100 FEET ON EITHER SIDE OF THE RESIDENCE OR BUSINESS ESTABLISHMENT.
2. STRUCTURES WITHIN L.O.D. WILL BE REMOVED, RELOCATED OR PROTECTED PER LAND OWNER AGREEMENT.
3. THE STRUCTURES ARE BASED ON DIGITIZED AERIAL IMAGERY FROM 2015 AND/OR MOTT MACDONALD FIELD SURVEYING CONDUCTED DURING 2015 AND 2016. STRUCTURE TYPES WILL BE CONFIRMED PRIOR TO IMPLEMENTATION PLAN.
4. PROPERTY LINES DEPICTED ON THIS PLAN ARE BASED ON GIS TAX MAP DATA AND/OR FIELD LOCATED PROPERTY EVIDENCE. THEY SHOULD NOT BE RELIED ON AS AN ACCURATE DEPICTION OF THE ACTUAL PROPERTY LINE LOCATIONS. THEY DO NOT REPRESENT THE RESULTS OF A BOUNDARY SURVEY.

CONSTRUCTION TECHNIQUES

1. THE SEWER LINE TECHNIQUE IS A LESS EFFICIENT ALTERNATIVE TO THE MAINLINE METHOD OF CONSTRUCTION. IT IS TYPICALLY USED WHEN THE PIPELINE IS TO BE INSTALLED IN VERY CLOSE PROXIMITY TO AN EXISTING STRUCTURE OR WHEN AN OPEN DITCH WOULD ADVERSELY IMPACT A COMMERCIAL/RESIDENTIAL ESTABLISHMENT. THE TECHNIQUE INVOLVES INSTALLING PIPE ONE JOINT AT A TIME WHEREBY THE WELDING, X-RAY AND COATING ACTIVITIES ARE ALL PERFORMED IN THE OPEN TRENCH. AT THE END OF EACH DAY THE NEWLY INSTALLED PIPE IS BACKFILLED OR THE OPEN TRENCH IS COVERED WITH STEEL PLATES OR TIMBER MATS.
2. THE DRAG SECTION CONSTRUCTION TECHNIQUE, WHILE LESS EFFICIENT THAN MAINLINE METHODS, IS NORMALLY PREFERRED OVER THE SEWER LINE ALTERNATIVE. THIS TECHNIQUE INVOLVES THE TRENCHING, INSTALLATION AND BACKFILL OF A PREFABRICATED LENGTH OF PIPE CONTAINING SEVERAL SEGMENTS ALL IN ONE DAY. AT THE END OF EACH DAY THE NEWLY INSTALLED PIPE IS BACKFILLED AND/OR COVERED WITH STEEL PLATES OR TIMBER MATS.

| NO. | DATE | BY | DESCRIPTION | PROJ. ID | APPR. |
|-----------|------------|----------|--------------------------|----------|-------|
| E | 10/23/2015 | HMM | ISSUED FOR BID | | |
| F | 3/18/2016 | HMM | SUPPLEMENTAL FERC FILING | | |
| G | 05/16/2016 | HMM | FERC DATA REQUEST | | |
| H | 09/16/2016 | ACS (MM) | ISSUED FOR FERC | | |
| REVISIONS | | | | | |

| | | | |
|-------------|------------------|-----------|-------------------|
| DIVISION: | | OP. AREA: | |
| STATE: | PENNSYLVANIA | CO./PAR.: | NORTHAMPTON |
| SECTION: | | TOWNSHIP: | BETHLEHEM |
| RANGE: | | | |
| DFT:ACS(MM) | DATE: 09/16/2016 | SCALE: | 1"=60' |
| CHK:RJP(MM) | DATE: 09/16/2016 | FILENAME: | |
| APPR: | DATE: | | 000-03-02-061.DWG |

PENNEAST PIPELINE PROJECT
PROPOSED 36" PENNEAST PIPELINE
RESIDENTIAL SITE SPECIFIC
NORTHAMPTON COUNTY, PENNSYLVANIA



000-03-02-061

SHEET: 01 OF 01
TYPE: ACAD

H

BETHLEHEM TOWNSHIP

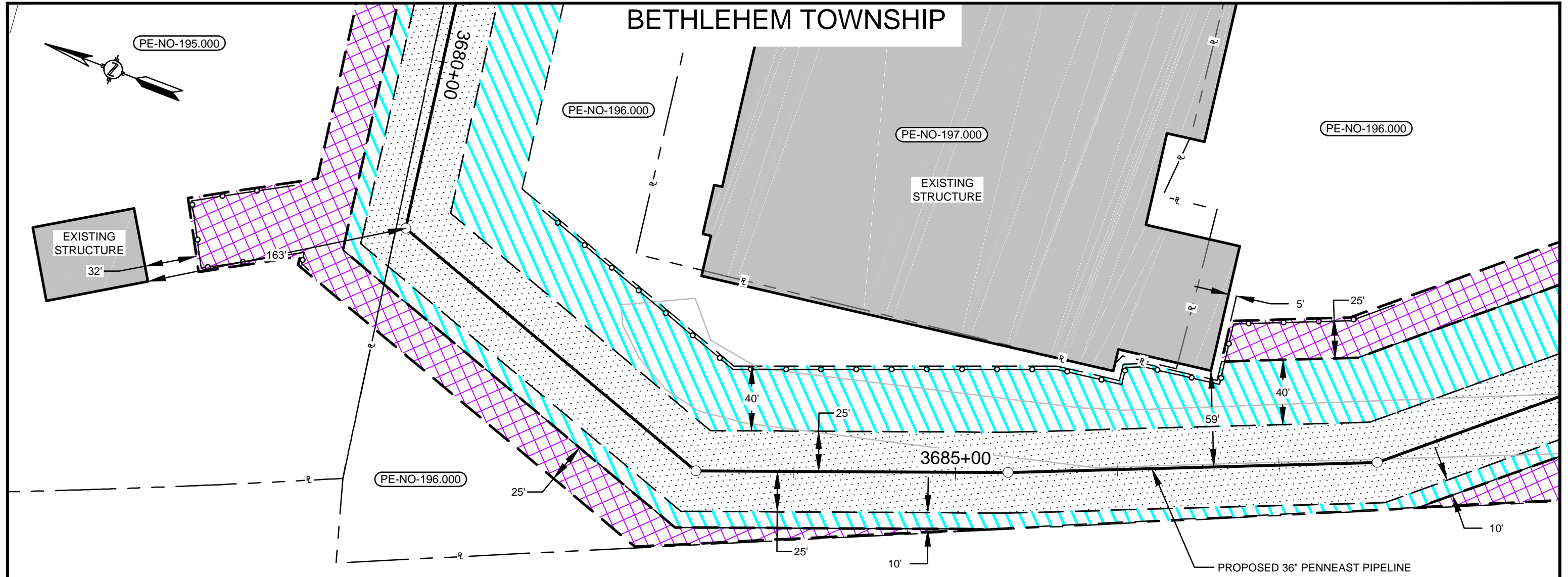

PE-NO-195.000

PE-NO-196.000

PE-NO-197.000

PE-NO-196.000

EXISTING STRUCTURE

EXISTING STRUCTURE

PROPOSED 36" PENNEAST PIPELINE

LEGEND

- SAFETY FENCE
- PROPOSED PIPELINE
- EXISTING PIPELINE
- PROPERTY LINE
- PROPOSED STAGING AREA / WAREYARD
- EXISTING EASEMENT
- PROPOSED PERMANENT EASEMENT
- TEMPORARY WORKSPACE
- ADDITIONAL TEMPORARY WORKSPACE (ATWS)
- RESIDENTIAL OR BUSINESS ESTABLISHMENT

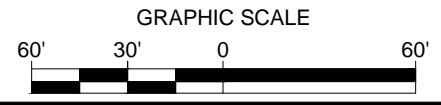

NOTES:

1. SAFETY FENCE WILL BE INSTALLED AT THE EDGE OF THE LIMIT OF DISTURBANCE (L.O.D.) FOR A DISTANCE OF 100 FEET ON EITHER SIDE OF THE RESIDENCE OR BUSINESS ESTABLISHMENT.
2. STRUCTURES WITHIN L.O.D. WILL BE REMOVED, RELOCATED OR PROTECTED PER LAND OWNER AGREEMENT.
3. THE STRUCTURES ARE BASED ON DIGITIZED AERIAL IMAGERY FROM 2015 AND/OR MOTT MACDONALD FIELD SURVEYING CONDUCTED DURING 2015 AND 2016. STRUCTURE TYPES WILL BE CONFIRMED PRIOR TO IMPLEMENTATION PLAN.
4. PROPERTY LINES DEPICTED ON THIS PLAN ARE BASED ON GIS TAX MAP DATA AND/OR FIELD LOCATED PROPERTY EVIDENCE. THEY SHOULD NOT BE RELIED ON AS AN ACCURATE DEPICTION OF THE ACTUAL PROPERTY LINE LOCATIONS. THEY DO NOT REPRESENT THE RESULTS OF A BOUNDARY SURVEY.

PLAN VIEW

SCALE: 1" = 60'

CONSTRUCTION TECHNIQUES

1. THE SEWER LINE TECHNIQUE IS A LESS EFFICIENT ALTERNATIVE TO THE MAINLINE METHOD OF CONSTRUCTION. IT IS TYPICALLY USED WHEN THE PIPELINE IS TO BE INSTALLED IN VERY CLOSE PROXIMITY TO AN EXISTING STRUCTURE OR WHEN AN OPEN DITCH WOULD ADVERSELY IMPACT A COMMERCIAL/RESIDENTIAL ESTABLISHMENT. THE TECHNIQUE INVOLVES INSTALLING PIPE ONE JOINT AT A TIME WHEREBY THE WELDING, X-RAY AND COATING ACTIVITIES ARE ALL PERFORMED IN THE OPEN TRENCH. AT THE END OF EACH DAY THE NEWLY INSTALLED PIPE IS BACKFILLED OR THE OPEN TRENCH IS COVERED WITH STEEL PLATES OR TIMBER MATS.
2. THE DRAG SECTION CONSTRUCTION TECHNIQUE, WHILE LESS EFFICIENT THAN MAINLINE METHODS, IS NORMALLY PREFERRED OVER THE SEWER LINE ALTERNATIVE. THIS TECHNIQUE INVOLVES THE TRENCHING, INSTALLATION AND BACKFILL OF A PREFABRICATED LENGTH OF PIPE CONTAINING SEVERAL SEGMENTS ALL IN ONE DAY. AT THE END OF EACH DAY THE NEWLY INSTALLED PIPE IS BACKFILLED AND/OR COVERED WITH STEEL PLATES OR TIMBER MATS.

| NO. | DATE | BY | DESCRIPTION | PROJ. ID | APPR. |
|-----------|------------|----------|--------------------------|----------|-------|
| E | 10/23/2015 | HMM | ISSUED FOR BID | | |
| F | 3/18/2016 | HMM | SUPPLEMENTAL FERC FILING | | |
| G | 05/16/2016 | HMM | FERC DATA REQUEST | | |
| H | 09/16/2016 | ACS (MM) | ISSUED FOR FERC | | |
| REVISIONS | | | | | |

| | | | |
|-------------|------------------|-----------|--------------------|
| DIVISION: | | OP. AREA: | |
| STATE: | PENNSYLVANIA | CO./PAR.: | NORTHAMPTON |
| SECTION: | | TOWNSHIP: | BETHLEHEM |
| RANGE: | | SCALE: | 1"=60' |
| DFT:ACS(MM) | DATE: 09/16/2016 | FILENAME: | |
| CHK:RJP(MM) | DATE: 09/16/2016 | | |
| APPR: | DATE: | | 000-03-02-063A.DWG |

PENNEAST PIPELINE PROJECT
 PROPOSED 36" PENNEAST PIPELINE
 RESIDENTIAL SITE SPECIFIC
 NORTHAMPTON COUNTY, PENNSYLVANIA

000-03-02-063A

| | |
|-----------------|---|
| SHEET: 01 OF 01 | H |
| TYPE: ACAD | |

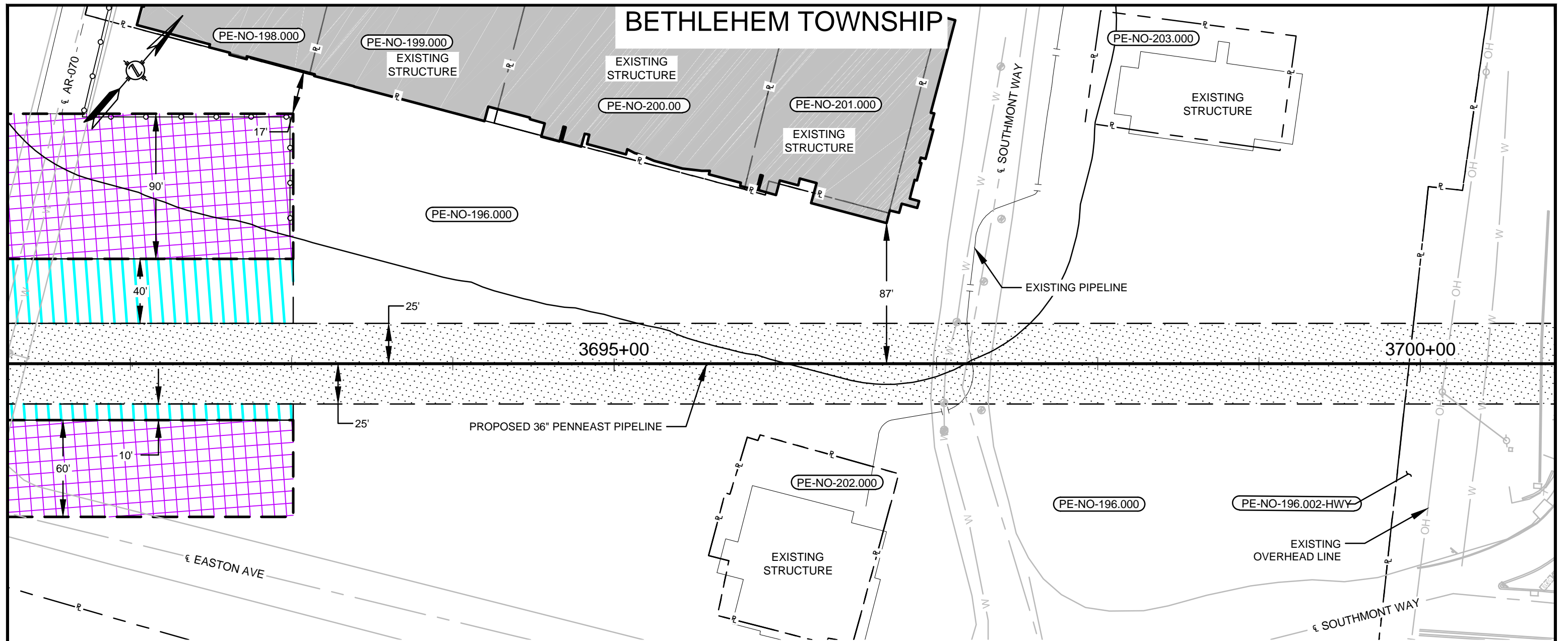

BETHLEHEM TOWNSHIP

PLAN VIEW

SCALE: 1" = 60'

LEGEND

- SAFETY FENCE
- PROPOSED PIPELINE
- EXISTING PIPELINE
- PROPERTY LINE
- PROPOSED STAGING AREA / WAREYARD
- EXISTING EASEMENT
- PROPOSED PERMANENT EASEMENT
- TEMPORARY WORKSPACE
- ADDITIONAL TEMPORARY WORKSPACE (ATWS)
- RESIDENTIAL OR BUSINESS ESTABLISHMENT

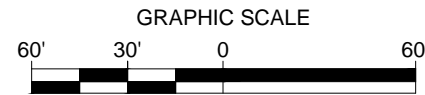

NOTES:

1. SAFETY FENCE WILL BE INSTALLED AT THE EDGE OF THE LIMIT OF DISTURBANCE (L.O.D.) FOR A DISTANCE OF 100 FEET ON EITHER SIDE OF THE RESIDENCE OR BUSINESS ESTABLISHMENT.
2. STRUCTURES WITHIN L.O.D. WILL BE REMOVED, RELOCATED OR PROTECTED PER LAND OWNER AGREEMENT.
3. THE STRUCTURES ARE BASED ON DIGITIZED AERIAL IMAGERY FROM 2015 AND/OR MOTT MACDONALD FIELD SURVEYING CONDUCTED DURING 2015 AND 2016. STRUCTURE TYPES WILL BE CONFIRMED PRIOR TO IMPLEMENTATION PLAN.
4. PROPERTY LINES DEPICTED ON THIS PLAN ARE BASED ON GIS TAX MAP DATA AND/OR FIELD LOCATED PROPERTY EVIDENCE. THEY SHOULD NOT BE RELIED ON AS AN ACCURATE DEPICTION OF THE ACTUAL PROPERTY LINE LOCATIONS. THEY DO NOT REPRESENT THE RESULTS OF A BOUNDARY SURVEY.

CONSTRUCTION TECHNIQUES

1. THE SEWER LINE TECHNIQUE IS A LESS EFFICIENT ALTERNATIVE TO THE MAINLINE METHOD OF CONSTRUCTION. IT IS TYPICALLY USED WHEN THE PIPELINE IS TO BE INSTALLED IN VERY CLOSE PROXIMITY TO AN EXISTING STRUCTURE OR WHEN AN OPEN DITCH WOULD ADVERSELY IMPACT A COMMERCIAL/RESIDENTIAL ESTABLISHMENT. THE TECHNIQUE INVOLVES INSTALLING PIPE ONE JOINT AT A TIME WHEREBY THE WELDING, X-RAY AND COATING ACTIVITIES ARE ALL PERFORMED IN THE OPEN TRENCH. AT THE END OF EACH DAY THE NEWLY INSTALLED PIPE IS BACKFILLED OR THE OPEN TRENCH IS COVERED WITH STEEL PLATES OR TIMBER MATS.
2. THE DRAG SECTION CONSTRUCTION TECHNIQUE, WHILE LESS EFFICIENT THAN MAINLINE METHODS, IS NORMALLY PREFERRED OVER THE SEWER LINE ALTERNATIVE. THIS TECHNIQUE INVOLVES THE TRENCHING, INSTALLATION AND BACKFILL OF A PREFABRICATED LENGTH OF PIPE CONTAINING SEVERAL SEGMENTS ALL IN ONE DAY. AT THE END OF EACH DAY THE NEWLY INSTALLED PIPE IS BACKFILLED AND/OR COVERED WITH STEEL PLATES OR TIMBER MATS.

| NO. | DATE | BY | DESCRIPTION | PROJ. ID | APPR. |
|-----------|------------|----------|--------------------------|----------|-------|
| E | 10/23/2015 | HMM | ISSUED FOR BID | | |
| F | 3/18/2016 | HMM | SUPPLEMENTAL FERC FILING | | |
| G | 05/16/2016 | HMM | FERC DATA REQUEST | | |
| H | 09/16/2016 | ACS (MM) | ISSUED FOR FERC | | |
| REVISIONS | | | | | |

| | | | |
|-------------|------------------|-----------|-------------------|
| DIVISION: | | OP. AREA: | |
| STATE: | PENNSYLVANIA | CO./PAR.: | NORTHAMPTON |
| SECTION: | | TOWNSHIP: | BETHLEHEM |
| RANGE: | | | |
| DFT:ACS(MM) | DATE: 09/16/2016 | SCALE: | 1"=60' |
| CHK:RJP(MM) | DATE: 09/16/2016 | FILENAME: | |
| APPR: | DATE: | | 000-03-02-064.DWG |

PENNEAST PIPELINE PROJECT
 PROPOSED 36" PENNEAST PIPELINE
 RESIDENTIAL SITE SPECIFIC
 NORTHAMPTON COUNTY, PENNSYLVANIA

| | | |
|---------------|-----------------|---|
| 000-03-02-064 | SHEET: 01 OF 01 | H |
| | TYPE: ACAD | |

LOWER SAUCON TOWNSHIP

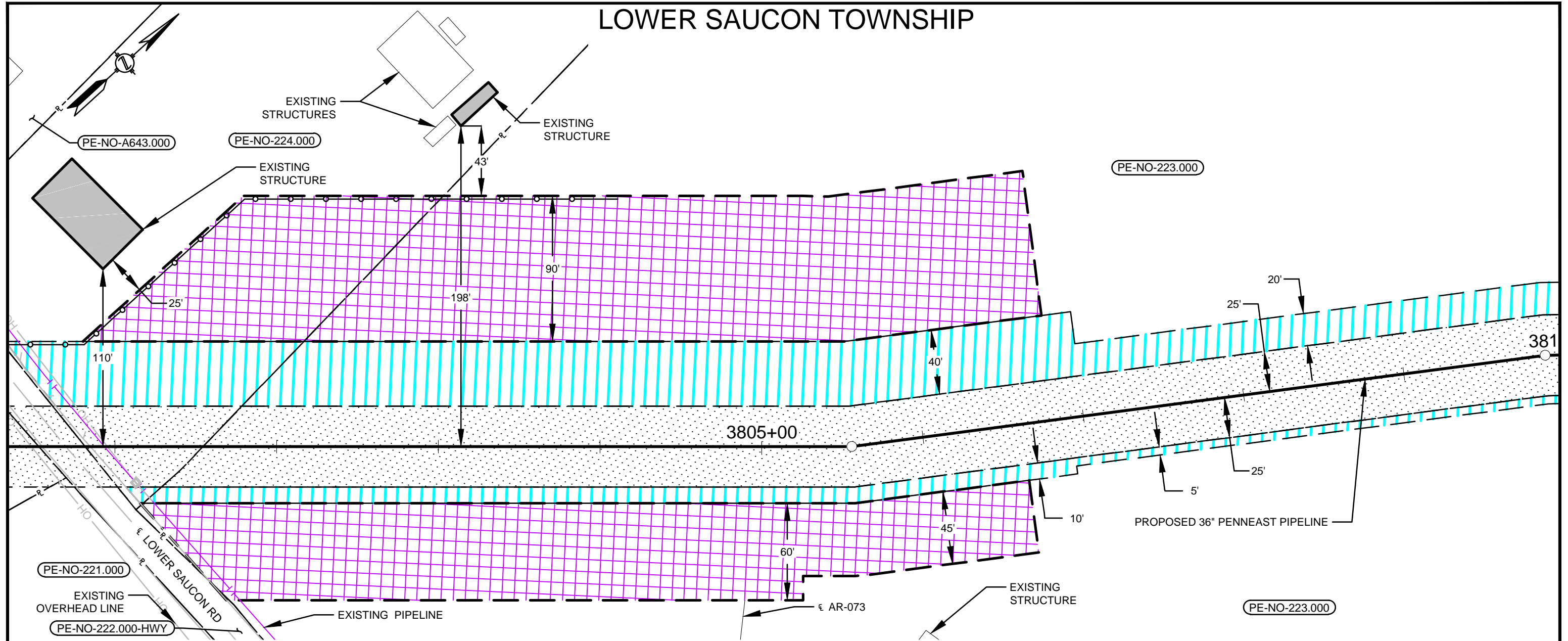

LEGEND

- SAFETY FENCE
- PROPOSED PIPELINE
- EXISTING PIPELINE
- PROPERTY LINE
- PROPOSED STAGING AREA / WAREYARD
- EXISTING EASEMENT
- PROPOSED PERMANENT EASEMENT
- TEMPORARY WORKSPACE
- ADDITIONAL TEMPORARY WORKSPACE (ATWS)
- RESIDENTIAL OR BUSINESS ESTABLISHMENT

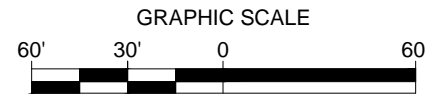

NOTES:

1. SAFETY FENCE WILL BE INSTALLED AT THE EDGE OF THE LIMIT OF DISTURBANCE (L.O.D.) FOR A DISTANCE OF 100 FEET ON EITHER SIDE OF THE RESIDENCE OR BUSINESS ESTABLISHMENT.
2. STRUCTURES WITHIN L.O.D. WILL BE REMOVED, RELOCATED OR PROTECTED PER LAND OWNER AGREEMENT.
3. THE STRUCTURES ARE BASED ON DIGITIZED AERIAL IMAGERY FROM 2015 AND/OR MOTT MACDONALD FIELD SURVEYING CONDUCTED DURING 2015 AND 2016. STRUCTURE TYPES WILL BE CONFIRMED PRIOR TO IMPLEMENTATION PLAN.
4. PROPERTY LINES DEPICTED ON THIS PLAN ARE BASED ON GIS TAX MAP DATA AND/OR FIELD LOCATED PROPERTY EVIDENCE. THEY SHOULD NOT BE RELIED ON AS AN ACCURATE DEPICTION OF THE ACTUAL PROPERTY LINE LOCATIONS. THEY DO NOT REPRESENT THE RESULTS OF A BOUNDARY SURVEY.

PLAN VIEW
SCALE: 1" = 60'

CONSTRUCTION TECHNIQUES

1. THE SEWER LINE TECHNIQUE IS A LESS EFFICIENT ALTERNATIVE TO THE MAINLINE METHOD OF CONSTRUCTION. IT IS TYPICALLY USED WHEN THE PIPELINE IS TO BE INSTALLED IN VERY CLOSE PROXIMITY TO AN EXISTING STRUCTURE OR WHEN AN OPEN DITCH WOULD ADVERSELY IMPACT A COMMERCIAL/RESIDENTIAL ESTABLISHMENT. THE TECHNIQUE INVOLVES INSTALLING PIPE ONE JOINT AT A TIME WHEREBY THE WELDING, X-RAY AND COATING ACTIVITIES ARE ALL PERFORMED IN THE OPEN TRENCH. AT THE END OF EACH DAY THE NEWLY INSTALLED PIPE IS BACKFILLED OR THE OPEN TRENCH IS COVERED WITH STEEL PLATES OR TIMBER MATS.
2. THE DRAG SECTION CONSTRUCTION TECHNIQUE, WHILE LESS EFFICIENT THAN MAINLINE METHODS, IS NORMALLY PREFERRED OVER THE SEWER LINE ALTERNATIVE. THIS TECHNIQUE INVOLVES THE TRENCHING, INSTALLATION AND BACKFILL OF A PREFABRICATED LENGTH OF PIPE CONTAINING SEVERAL SEGMENTS ALL IN ONE DAY. AT THE END OF EACH DAY THE NEWLY INSTALLED PIPE IS BACKFILLED AND/OR COVERED WITH STEEL PLATES OR TIMBER MATS.

| NO. | DATE | BY | DESCRIPTION | PROJ. ID | APPR. |
|-----------|------------|----------|--------------------------|----------|-------|
| E | 10/23/2015 | HMM | ISSUED FOR BID | | |
| F | 3/18/2016 | HMM | SUPPLEMENTAL FERC FILING | | |
| G | 05/16/2016 | HMM | FERC DATA REQUEST | | |
| H | 09/16/2016 | ACS (MM) | ISSUED FOR FERC | | |
| REVISIONS | | | | | |

| | | | |
|--------------|------------------------|-----------|--------------------|
| DIVISION: | | OP. AREA: | |
| STATE: | PENNSYLVANIA | CO./PAR.: | NORTHAMPTON |
| SECTION: | TOWNSHIP: LOWER SAUCON | RANGE: | |
| DFT: ACS(MM) | DATE: 09/16/2016 | SCALE: | 1"=60' |
| CHK: RJP(MM) | DATE: 09/16/2016 | FILENAME: | 000-03-02-066A.DWG |
| APPR: | DATE: | | |

PENNEAST PIPELINE PROJECT
PROPOSED 36" PENNEAST PIPELINE
RESIDENTIAL SITE SPECIFIC
NORTHAMPTON COUNTY, PENNSYLVANIA



000-03-02-066A







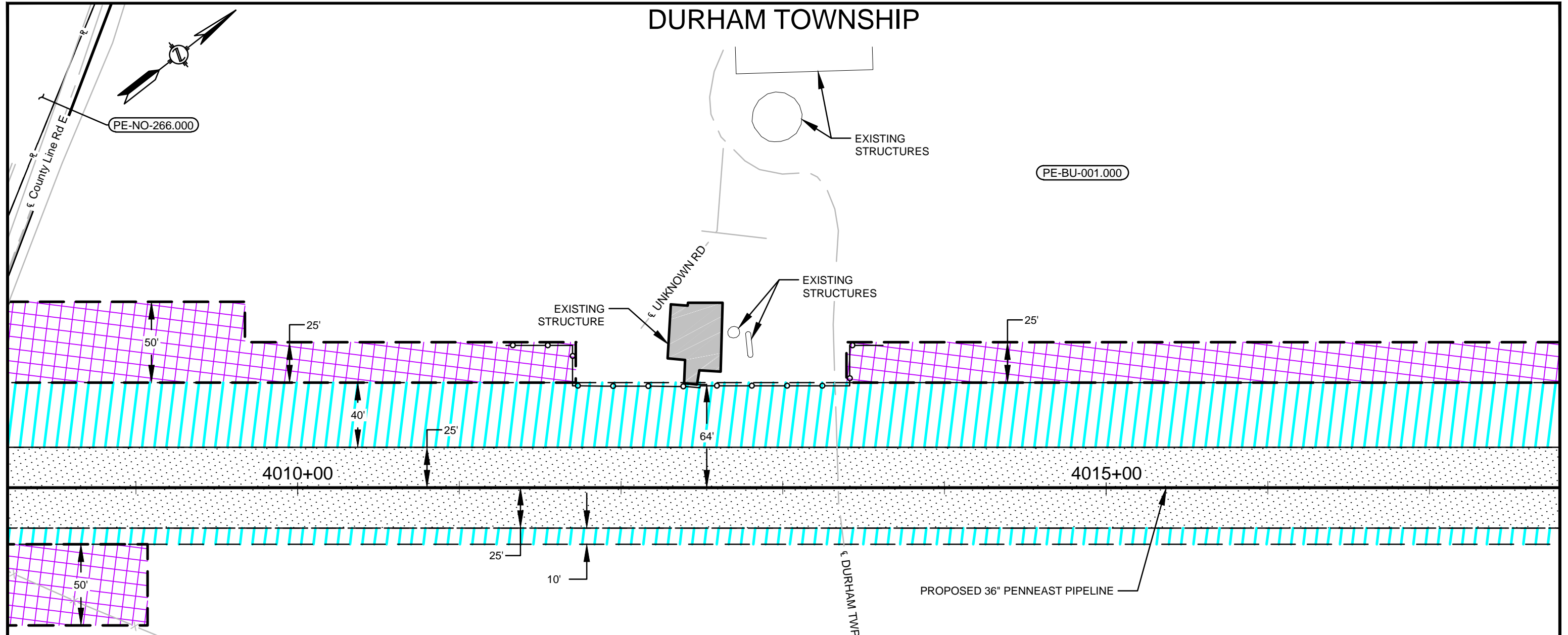

SHEET: 01 OF 01
TYPE: ACAD

H

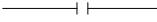
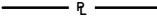
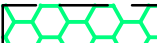
DURHAM TOWNSHIP



LEGEND

-  SAFETY FENCE
-  PROPOSED PIPELINE
-  EXISTING PIPELINE
-  PROPERTY LINE
-  PROPOSED STAGING AREA / WAREYARD
-  EXISTING EASEMENT
-  PROPOSED PERMANENT EASEMENT
-  TEMPORARY WORKSPACE
-  ADDITIONAL TEMPORARY WORKSPACE (ATWS)
-  RESIDENTIAL OR BUSINESS ESTABLISHMENT

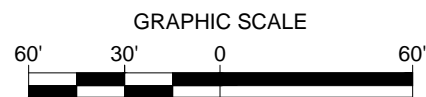

NOTES:

1. SAFETY FENCE WILL BE INSTALLED AT THE EDGE OF THE LIMIT OF DISTURBANCE (L.O.D.) FOR A DISTANCE OF 100 FEET ON EITHER SIDE OF THE RESIDENCE OR BUSINESS ESTABLISHMENT.
2. STRUCTURES WITHIN L.O.D. WILL BE REMOVED, RELOCATED OR PROTECTED PER LAND OWNER AGREEMENT.
3. THE STRUCTURES ARE BASED ON DIGITIZED AERIAL IMAGERY FROM 2015 AND/OR MOTT MACDONALD FIELD SURVEYING CONDUCTED DURING 2015 AND 2016. STRUCTURE TYPES WILL BE CONFIRMED PRIOR TO IMPLEMENTATION PLAN.
4. PROPERTY LINES DEPICTED ON THIS PLAN ARE BASED ON GIS TAX MAP DATA AND/OR FIELD LOCATED PROPERTY EVIDENCE. THEY SHOULD NOT BE RELIED ON AS AN ACCURATE DEPICTION OF THE ACTUAL PROPERTY LINE LOCATIONS. THEY DO NOT REPRESENT THE RESULTS OF A BOUNDARY SURVEY.

PLAN VIEW

SCALE: 1" = 60'

CONSTRUCTION TECHNIQUES

1. THE SEWER LINE TECHNIQUE IS A LESS EFFICIENT ALTERNATIVE TO THE MAINLINE METHOD OF CONSTRUCTION. IT IS TYPICALLY USED WHEN THE PIPELINE IS TO BE INSTALLED IN VERY CLOSE PROXIMITY TO AN EXISTING STRUCTURE OR WHEN AN OPEN DITCH WOULD ADVERSELY IMPACT A COMMERCIAL/RESIDENTIAL ESTABLISHMENT. THE TECHNIQUE INVOLVES INSTALLING PIPE ONE JOINT AT A TIME WHEREBY THE WELDING, X-RAY AND COATING ACTIVITIES ARE ALL PERFORMED IN THE OPEN TRENCH. AT THE END OF EACH DAY THE NEWLY INSTALLED PIPE IS BACKFILLED OR THE OPEN TRENCH IS COVERED WITH STEEL PLATES OR TIMBER MATS.
2. THE DRAG SECTION CONSTRUCTION TECHNIQUE, WHILE LESS EFFICIENT THAN MAINLINE METHODS, IS NORMALLY PREFERRED OVER THE SEWER LINE ALTERNATIVE. THIS TECHNIQUE INVOLVES THE TRENCHING, INSTALLATION AND BACKFILL OF A PREFABRICATED LENGTH OF PIPE CONTAINING SEVERAL SEGMENTS ALL IN ONE DAY. AT THE END OF EACH DAY THE NEWLY INSTALLED PIPE IS BACKFILLED AND/OR COVERED WITH STEEL PLATES OR TIMBER MATS.

| NO. | DATE | BY | DESCRIPTION | PROJ. ID | APPR. |
|-----------|------------|----------|--------------------------|----------|-------|
| E | 10/23/2015 | HMM | ISSUED FOR BID | | |
| F | 3/18/2016 | HMM | SUPPLEMENTAL FERC FILING | | |
| G | 05/16/2016 | HMM | FERC DATA REQUEST | | |
| H | 09/16/2016 | ACS (MM) | ISSUED FOR FERC | | |
| REVISIONS | | | | | |

| | | | |
|-------------|------------------|-----------|-------------------|
| DIVISION: | | OP. AREA: | |
| STATE: | PENNSYLVANIA | CO./PAR.: | BUCKS |
| SECTION: | | TOWNSHIP: | DURHAM |
| RANGE: | | SCALE: | 1"=60' |
| DFT:ACS(MM) | DATE: 09/16/2016 | FILENAME: | 000-03-02-070.DWG |
| CHK:RJP(MM) | DATE: 09/16/2016 | | |
| APPR: | DATE: | | |

PENNEAST PIPELINE PROJECT
 PROPOSED 36" PENNEAST PIPELINE
 RESIDENTIAL SITE SPECIFIC
 BUCKS COUNTY, PENNSYLVANIA



000-03-02-070

SHEET: 01 OF 01

TYPE: ACAD

H

LOWER SAUCON TOWNSHIP

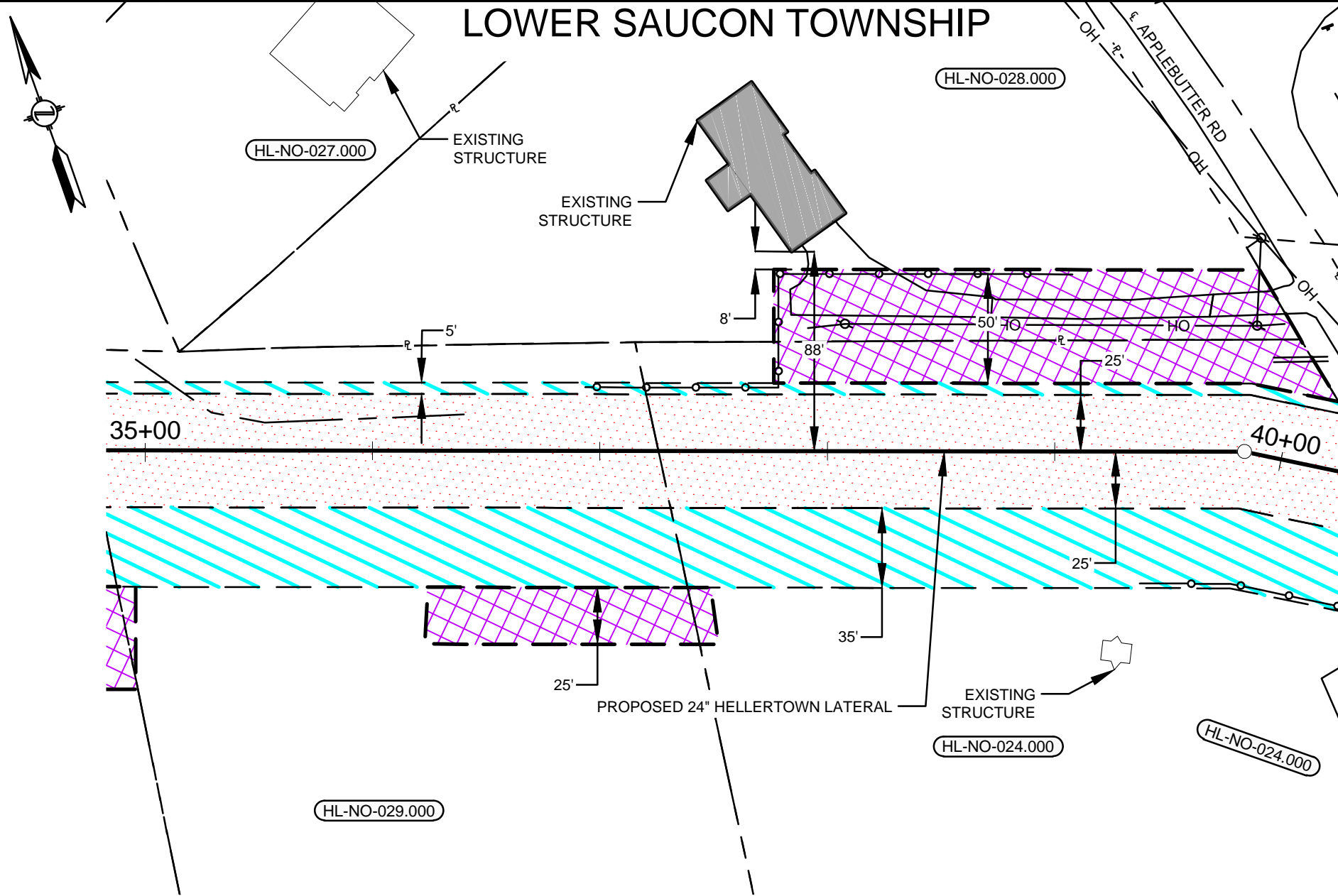

LEGEND

| | |
|--|---------------------------------------|
| | SAFETY FENCE |
| | PROPOSED PIPELINE |
| | EXISTING PIPELINE |
| | PROPERTY LINE |
| | PROPOSED STAGING AREA / WAREYARD |
| | EXISTING EASEMENT |
| | PROPOSED PERMANENT EASEMENT |
| | TEMPORARY WORKSPACE |
| | ADDITIONAL TEMPORARY WORKSPACE (ATWS) |
| | RESIDENTIAL OR BUSINESS ESTABLISHMENT |

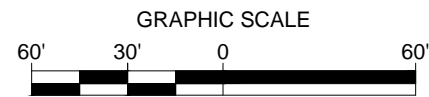

NOTES:

- SAFETY FENCE WILL BE INSTALLED AT THE EDGE OF THE LIMIT OF DISTURBANCE (L.O.D.) FOR A DISTANCE OF 100 FEET ON EITHER SIDE OF THE RESIDENCE OR BUSINESS ESTABLISHMENT.
- STRUCTURES WITHIN L.O.D. WILL BE REMOVED, RELOCATED OR PROTECTED PER LAND OWNER AGREEMENT.
- THE STRUCTURES ARE BASED ON DIGITIZED AERIAL IMAGERY FROM 2015 AND/OR MOTT MACDONALD FIELD SURVEYING CONDUCTED DURING 2015 AND 2016. STRUCTURE TYPES WILL BE CONFIRMED PRIOR TO IMPLEMENTATION PLAN.
- PROPERTY LINES DEPICTED ON THIS PLAN ARE BASED ON GIS TAX MAP DATA AND/OR FIELD LOCATED PROPERTY EVIDENCE. THEY SHOULD NOT BE RELIED ON AS AN ACCURATE DEPICTION OF THE ACTUAL PROPERTY LINE LOCATIONS. THEY DO NOT REPRESENT THE RESULTS OF A BOUNDARY SURVEY.

PLAN VIEW
SCALE: 1" = 60'

CONSTRUCTION TECHNIQUES

- THE SEWER LINE TECHNIQUE IS A LESS EFFICIENT ALTERNATIVE TO THE MAINLINE METHOD OF CONSTRUCTION. IT IS TYPICALLY USED WHEN THE PIPELINE IS TO BE INSTALLED IN VERY CLOSE PROXIMITY TO AN EXISTING STRUCTURE OR WHEN AN OPEN DITCH WOULD ADVERSELY IMPACT A COMMERCIAL/RESIDENTIAL ESTABLISHMENT. THE TECHNIQUE INVOLVES INSTALLING PIPE ONE JOINT AT A TIME WHEREBY THE WELDING, X-RAY AND COATING ACTIVITIES ARE ALL PERFORMED IN THE OPEN TRENCH. AT THE END OF EACH DAY THE NEWLY INSTALLED PIPE IS BACKFILLED OR THE OPEN TRENCH IS COVERED WITH STEEL PLATES OR TIMBER MATS.
- THE DRAG SECTION CONSTRUCTION TECHNIQUE, WHILE LESS EFFICIENT THAN MAINLINE METHODS, IS NORMALLY PREFERRED OVER THE SEWER LINE ALTERNATIVE. THIS TECHNIQUE INVOLVES THE TRENCHING, INSTALLATION AND BACKFILL OF A PREFABRICATED LENGTH OF PIPE CONTAINING SEVERAL SEGMENTS ALL IN ONE DAY. AT THE END OF EACH DAY THE NEWLY INSTALLED PIPE IS BACKFILLED AND/OR COVERED WITH STEEL PLATES OR TIMBER MATS.

PLOTDATE FILEPATH

| NO. | DATE | BY | DESCRIPTION | PROJ. ID | APPR. |
|-----------|------------|---------|--------------------------|----------|-------|
| E | 10/23/2015 | HMM | ISSUED FOR BID | | |
| F | 3/18/2016 | HMM | SUPPLEMENTAL FERC FILING | | |
| G | 05/16/2016 | HMM | FERC DATA REQUEST | | |
| H | 09/16/2016 | CAD(MM) | ISSUED FOR FERC | | |
| REVISIONS | | | | | |

| | | | |
|-------------|------------------|------------------------|-------------------|
| DIVISION: | | OP. AREA: | |
| STATE: | PENNSYLVANIA | CO./PAR.: | NORTHAMPTON |
| SECTION: | | TOWNSHIP: LOWER SAUCON | RANGE: |
| DFT.CAD(MM) | DATE: 09/16/2016 | SCALE: | 1"=60' |
| CHK:RJP(MM) | DATE: 09/16/2016 | FILENAME: | 000-03-02-104.DWG |
| APPR: | DATE: | | |

PENNEAST PIPELINE PROJECT
PROPOSED 24" HELLERTOWN LATERAL
RESIDENTIAL SITE SPECIFIC
NORTHAMPTON COUNTY, PENNSYLVANIA



000-03-02-104

SHEET: 01 OF 01
TYPE: ACAD

H

LOWER SAUCON TOWNSHIP

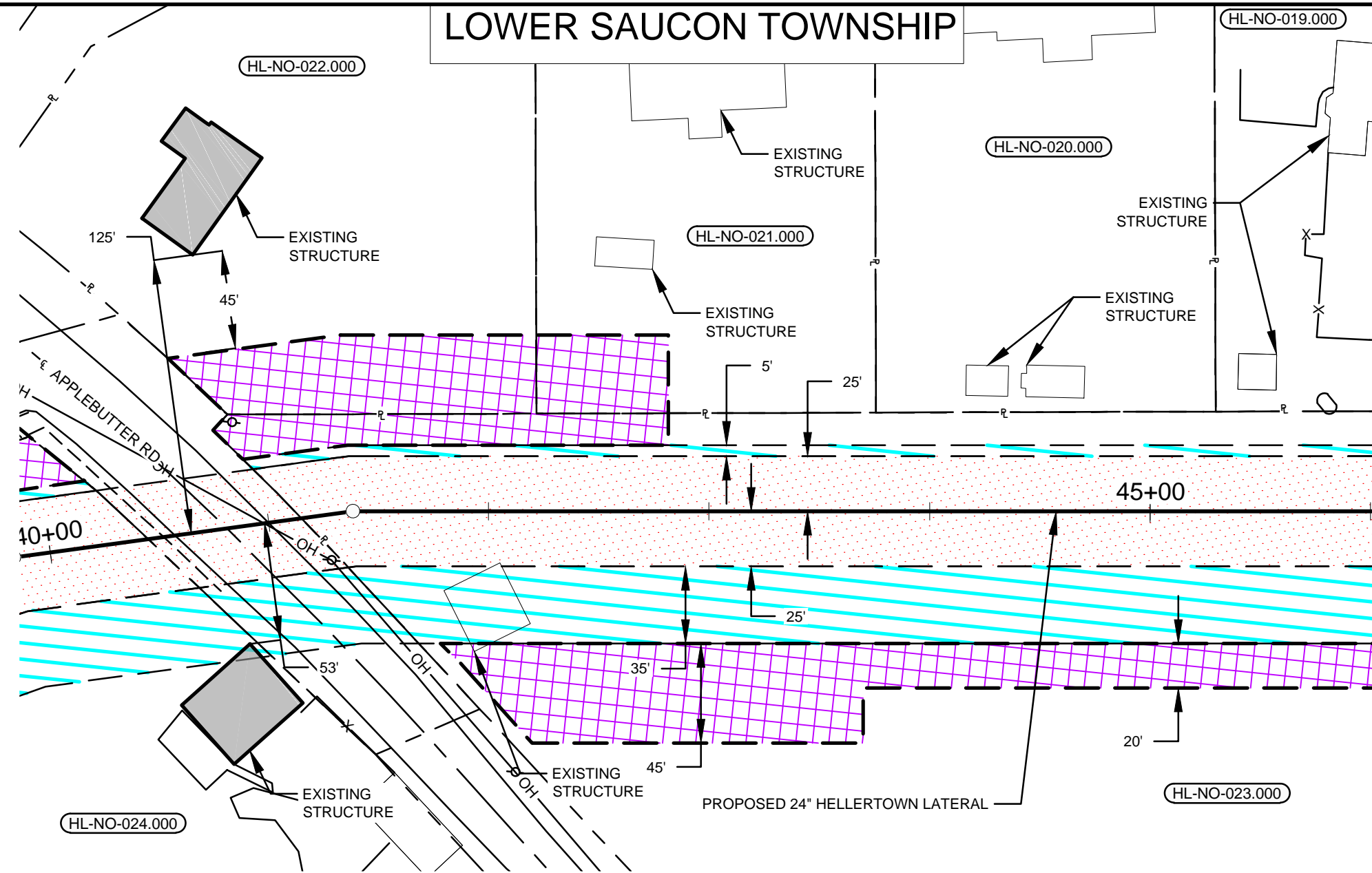
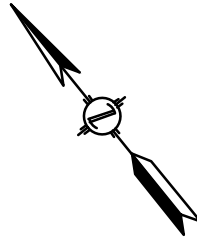

| LEGEND | |
|--------|---------------------------------------|
| | SAFETY FENCE |
| | PROPOSED PIPELINE |
| | EXISTING PIPELINE |
| | PROPERTY LINE |
| | PROPOSED STAGING AREA / WAREYARD |
| | EXISTING EASEMENT |
| | PROPOSED PERMANENT EASEMENT |
| | TEMPORARY WORKSPACE |
| | ADDITIONAL TEMPORARY WORKSPACE (ATWS) |
| | RESIDENTIAL OR BUSINESS ESTABLISHMENT |

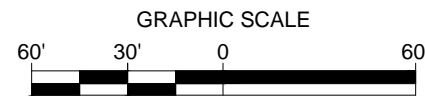

NOTES:

- SAFETY FENCE WILL BE INSTALLED AT THE EDGE OF THE LIMIT OF DISTURBANCE (L.O.D.) FOR A DISTANCE OF 100 FEET ON EITHER SIDE OF THE RESIDENCE OR BUSINESS ESTABLISHMENT.
- STRUCTURES WITHIN L.O.D. WILL BE REMOVED, RELOCATED OR PROTECTED PER LAND OWNER AGREEMENT.
- THE STRUCTURES ARE BASED ON DIGITIZED AERIAL IMAGERY FROM 2015 AND/OR MOTT MACDONALD FIELD SURVEYING CONDUCTED DURING 2015 AND 2016. STRUCTURE TYPES WILL BE CONFIRMED PRIOR TO IMPLEMENTATION PLAN.
- PROPERTY LINES DEPICTED ON THIS PLAN ARE BASED ON GIS TAX MAP DATA AND/OR FIELD LOCATED PROPERTY EVIDENCE. THEY SHOULD NOT BE RELIED ON AS AN ACCURATE DEPICTION OF THE ACTUAL PROPERTY LINE LOCATIONS. THEY DO NOT REPRESENT THE RESULTS OF A BOUNDARY SURVEY.

PLAN VIEW SCALE: 1" = 60'

CONSTRUCTION TECHNIQUES

- THE SEWER LINE TECHNIQUE IS A LESS EFFICIENT ALTERNATIVE TO THE MAINLINE METHOD OF CONSTRUCTION. IT IS TYPICALLY USED WHEN THE PIPELINE IS TO BE INSTALLED IN VERY CLOSE PROXIMITY TO AN EXISTING STRUCTURE OR WHEN AN OPEN DITCH WOULD ADVERSELY IMPACT A COMMERCIAL/RESIDENTIAL ESTABLISHMENT. THE TECHNIQUE INVOLVES INSTALLING PIPE ONE JOINT AT A TIME WHEREBY THE WELDING, X-RAY AND COATING ACTIVITIES ARE ALL PERFORMED IN THE OPEN TRENCH. AT THE END OF EACH DAY THE NEWLY INSTALLED PIPE IS BACKFILLED OR THE OPEN TRENCH IS COVERED WITH STEEL PLATES OR TIMBER MATS.
- THE DRAG SECTION CONSTRUCTION TECHNIQUE, WHILE LESS EFFICIENT THAN MAINLINE METHODS, IS NORMALLY PREFERRED OVER THE SEWER LINE ALTERNATIVE. THIS TECHNIQUE INVOLVES THE TRENCHING, INSTALLATION AND BACKFILL OF A PREFABRICATED LENGTH OF PIPE CONTAINING SEVERAL SEGMENTS ALL IN ONE DAY. AT THE END OF EACH DAY THE NEWLY INSTALLED PIPE IS BACKFILLED AND/OR COVERED WITH STEEL PLATES OR TIMBER MATS.

PLOTDATE FILEPATH

| NO. | DATE | BY | DESCRIPTION | PROJ. ID | APPR. |
|-----------|------------|---------|--------------------------|----------|-------|
| E | 10/23/2015 | HMM | ISSUED FOR BID | | |
| F | 3/18/2016 | HMM | SUPPLEMENTAL FERC FILING | | |
| G | 05/16/2016 | HMM | FERC DATA REQUEST | | |
| H | 09/16/2016 | CAD(MM) | ISSUED FOR FERC | | |
| REVISIONS | | | | | |

| | | | |
|-------------|------------------|------------------------|-------------------|
| DIVISION: | | OP. AREA: | |
| STATE: | PENNSYLVANIA | CO./PAR.: | NORTHAMPTON |
| SECTION: | | TOWNSHIP: LOWER SAUCON | RANGE: |
| DFT.CAD(MM) | DATE: 09/16/2016 | SCALE: | 1"=60' |
| CHK:RJP(MM) | DATE: 09/16/2016 | FILENAME: | 000-03-02-105.DWG |
| APPR: | DATE: | | |

PENNEAST PIPELINE PROJECT
PROPOSED 24" HELLERTOWN LATERAL
RESIDENTIAL SITE SPECIFIC
NORTHAMPTON COUNTY, PENNSYLVANIA



000-03-02-105

SHEET: 01 OF 01
TYPE: ACAD

H

LOWER SAUCON TOWNSHIP

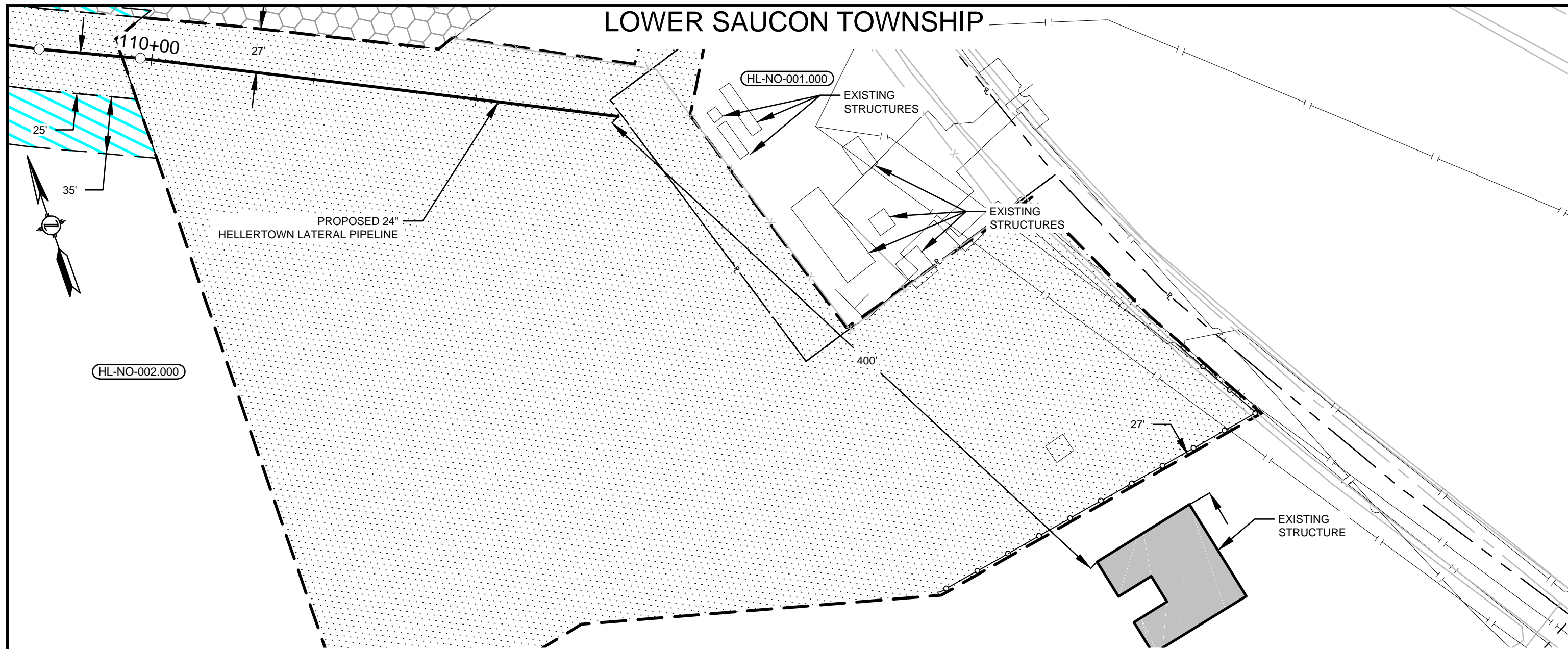

HL-NO-002.000

HL-NO-001.000







PROPOSED 24" HELLERTOWN LATERAL PIPELINE

EXISTING STRUCTURES

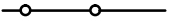
EXISTING STRUCTURES

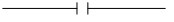
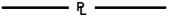
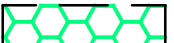
EXISTING STRUCTURE

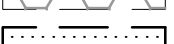
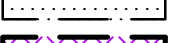
LEGEND

-  SAFETY FENCE
-  PROPOSED PIPELINE
-  EXISTING PIPELINE
-  PROPERTY LINE
-  PROPOSED STAGING AREA / WAREYARD
-  EXISTING EASEMENT
-  PROPOSED PERMANENT EASEMENT
-  TEMPORARY WORKSPACE
-  ADDITIONAL TEMPORARY WORKSPACE (ATWS)
-  RESIDENTIAL OR BUSINESS ESTABLISHMENT

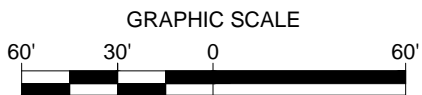

NOTES:

1. SAFETY FENCE WILL BE INSTALLED AT THE EDGE OF THE LIMIT OF DISTURBANCE (L.O.D.) FOR A DISTANCE OF 100 FEET ON EITHER SIDE OF THE RESIDENCE OR BUSINESS ESTABLISHMENT.
2. STRUCTURES WITHIN L.O.D. WILL BE REMOVED, RELOCATED OR PROTECTED PER LAND OWNER AGREEMENT.
3. THE STRUCTURES ARE BASED ON DIGITIZED AERIAL IMAGERY FROM 2015 AND/OR MOTT MACDONALD FIELD SURVEYING CONDUCTED DURING 2015 AND 2016. STRUCTURE TYPES WILL BE CONFIRMED PRIOR TO IMPLEMENTATION PLAN.
4. PROPERTY LINES DEPICTED ON THIS PLAN ARE BASED ON GIS TAX MAP DATA AND/OR FIELD LOCATED PROPERTY EVIDENCE. THEY SHOULD NOT BE RELIED ON AS AN ACCURATE DEPICTION OF THE ACTUAL PROPERTY LINE LOCATIONS. THEY DO NOT REPRESENT THE RESULTS OF A BOUNDARY SURVEY.

PLAN VIEW

SCALE: 1" = 60'

CONSTRUCTION TECHNIQUES

1. THE SEWER LINE TECHNIQUE IS A LESS EFFICIENT ALTERNATIVE TO THE MAINLINE METHOD OF CONSTRUCTION. IT IS TYPICALLY USED WHEN THE PIPELINE IS TO BE INSTALLED IN VERY CLOSE PROXIMITY TO AN EXISTING STRUCTURE OR WHEN AN OPEN DITCH WOULD ADVERSELY IMPACT A COMMERCIAL/RESIDENTIAL ESTABLISHMENT. THE TECHNIQUE INVOLVES INSTALLING PIPE ONE JOINT AT A TIME WHEREBY THE WELDING, X-RAY AND COATING ACTIVITIES ARE ALL PERFORMED IN THE OPEN TRENCH. AT THE END OF EACH DAY THE NEWLY INSTALLED PIPE IS BACKFILLED OR THE OPEN TRENCH IS COVERED WITH STEEL PLATES OR TIMBER MATS.
2. THE DRAG SECTION CONSTRUCTION TECHNIQUE, WHILE LESS EFFICIENT THAN MAINLINE METHODS, IS NORMALLY PREFERRED OVER THE SEWER LINE ALTERNATIVE. THIS TECHNIQUE INVOLVES THE TRENCHING, INSTALLATION AND BACKFILL OF A PREFABRICATED LENGTH OF PIPE CONTAINING SEVERAL SEGMENTS ALL IN ONE DAY. AT THE END OF EACH DAY THE NEWLY INSTALLED PIPE IS BACKFILLED AND/OR COVERED WITH STEEL PLATES OR TIMBER MATS.

PLOTDATE FILEPATH

| NO. | DATE | BY | DESCRIPTION | PROJ. ID | APPR. |
|-----------|------------|---------|--------------------------|----------|-------|
| E | 10/23/2015 | HMM | ISSUED FOR BID | | |
| F | 3/18/2016 | HMM | SUPPLEMENTAL FERC FILING | | |
| G | 05/16/2016 | HMM | FERC DATA REQUEST | | |
| H | 09/16/2016 | CAD(MM) | ISSUED FOR FERC | | |
| REVISIONS | | | | | |

| | | | |
|-------------|------------------|------------------------|-------------|
| DIVISION: | | OP. AREA: | |
| STATE: | PENNSYLVANIA | CO./PAR.: | NORTHAMPTON |
| SECTION: | | TOWNSHIP: LOWER SAUCON | RANGE: |
| DFT.CAD(MM) | DATE: 09/16/2016 | SCALE: 1"=60' | |
| CHK:RJP(MM) | DATE: 09/16/2016 | FILENAME: | |
| APPR: | DATE: | 000-03-02-107.DWG | |

PENNEAST PIPELINE PROJECT
PROPOSED 24" HELLERTOWN LATERAL
RESIDENTIAL SITE SPECIFIC
NORTHAMPTON COUNTY, PENNSYLVANIA



000-03-02-107







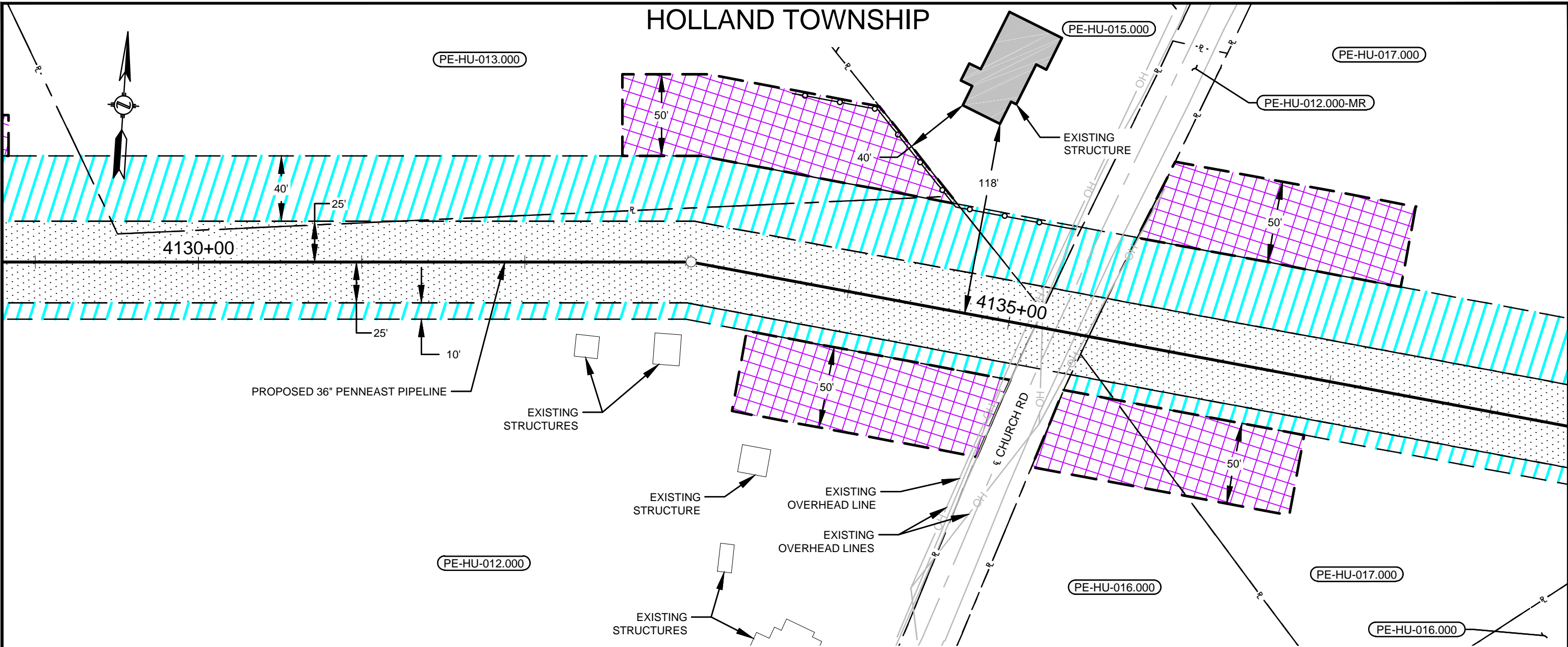

SHEET: 01 OF 01
TYPE: ACAD

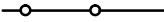
H

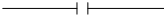
HOLLAND TOWNSHIP

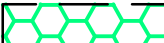

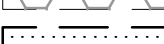
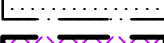
LEGEND

-  SAFETY FENCE
-  PROPOSED PIPELINE
-  EXISTING PIPELINE
-  PROPERTY LINE
-  PROPOSED STAGING AREA / WAREYARD
-  EXISTING EASEMENT
-  PROPOSED PERMANENT EASEMENT
-  TEMPORARY WORKSPACE
-  ADDITIONAL TEMPORARY WORKSPACE (ATWS)
-  RESIDENTIAL OR BUSINESS ESTABLISHMENT

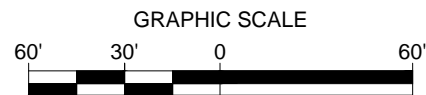

NOTES:

1. SAFETY FENCE WILL BE INSTALLED AT THE EDGE OF THE LIMIT OF DISTURBANCE (L.O.D.) FOR A DISTANCE OF 100 FEET ON EITHER SIDE OF THE RESIDENCE OR BUSINESS ESTABLISHMENT.
2. STRUCTURES WITHIN L.O.D. WILL BE REMOVED, RELOCATED OR PROTECTED PER LAND OWNER AGREEMENT.
3. THE STRUCTURES ARE BASED ON DIGITIZED AERIAL IMAGERY FROM 2015 AND/OR MOTT MACDONALD FIELD SURVEYING CONDUCTED DURING 2015 AND 2016. STRUCTURE TYPES WILL BE CONFIRMED PRIOR TO IMPLEMENTATION PLAN.
4. PROPERTY LINES DEPICTED ON THIS PLAN ARE BASED ON GIS TAX MAP DATA AND/OR FIELD LOCATED PROPERTY EVIDENCE. THEY SHOULD NOT BE RELIED ON AS AN ACCURATE DEPICTION OF THE ACTUAL PROPERTY LINE LOCATIONS. THEY DO NOT REPRESENT THE RESULTS OF A BOUNDARY SURVEY.

PLAN VIEW

SCALE: 1" = 60'

CONSTRUCTION TECHNIQUES

1. THE SEWER LINE TECHNIQUE IS A LESS EFFICIENT ALTERNATIVE TO THE MAINLINE METHOD OF CONSTRUCTION. IT IS TYPICALLY USED WHEN THE PIPELINE IS TO BE INSTALLED IN VERY CLOSE PROXIMITY TO AN EXISTING STRUCTURE OR WHEN AN OPEN DITCH WOULD ADVERSELY IMPACT A COMMERCIAL/RESIDENTIAL ESTABLISHMENT. THE TECHNIQUE INVOLVES INSTALLING PIPE ONE JOINT AT A TIME WHEREBY THE WELDING, X-RAY AND COATING ACTIVITIES ARE ALL PERFORMED IN THE OPEN TRENCH. AT THE END OF EACH DAY THE NEWLY INSTALLED PIPE IS BACKFILLED OR THE OPEN TRENCH IS COVERED WITH STEEL PLATES OR TIMBER MATS.
2. THE DRAG SECTION CONSTRUCTION TECHNIQUE, WHILE LESS EFFICIENT THAN MAINLINE METHODS, IS NORMALLY PREFERRED OVER THE SEWER LINE ALTERNATIVE. THIS TECHNIQUE INVOLVES THE TRENCHING, INSTALLATION AND BACKFILL OF A PREFABRICATED LENGTH OF PIPE CONTAINING SEVERAL SEGMENTS ALL IN ONE DAY. AT THE END OF EACH DAY THE NEWLY INSTALLED PIPE IS BACKFILLED AND/OR COVERED WITH STEEL PLATES OR TIMBER MATS.

| NO. | DATE | BY | DESCRIPTION | PROJ. ID | APPR. |
|-----------|------------|---------|--------------------------|----------|-------|
| E | 10/23/2015 | HMM | ISSUED FOR BID | | |
| F | 3/18/2016 | HMM | SUPPLEMENTAL FERC FILING | | |
| G | 05/16/2016 | HMM | FERC DATA REQUEST | | |
| H | 09/16/2016 | KSS(MM) | ISSUED FOR FERC | | |
| REVISIONS | | | | | |

| | | | |
|-----------|------------|-------------------|------------|
| DIVISION: | | OP. AREA: | |
| STATE: | NEW JERSEY | CO./PAR.: | HUNTERDON |
| SECTION: | | TOWNSHIP: | HOLLAND |
| | | RANGE: | |
| DFT: | KSS | DATE: | 09/16/2016 |
| CHK: | RJP | DATE: | 09/16/2016 |
| APPR: | | DATE: | |
| SCALE: | | 1"=60' | |
| FILENAME: | | 000-03-02-072.DWG | |

PENNEAST PIPELINE PROJECT
PROPOSED 36" PENNEAST PIPELINE
RESIDENTIAL SITE SPECIFIC
HUNTERDON COUNTY, NEW JERSEY



000-03-02-072







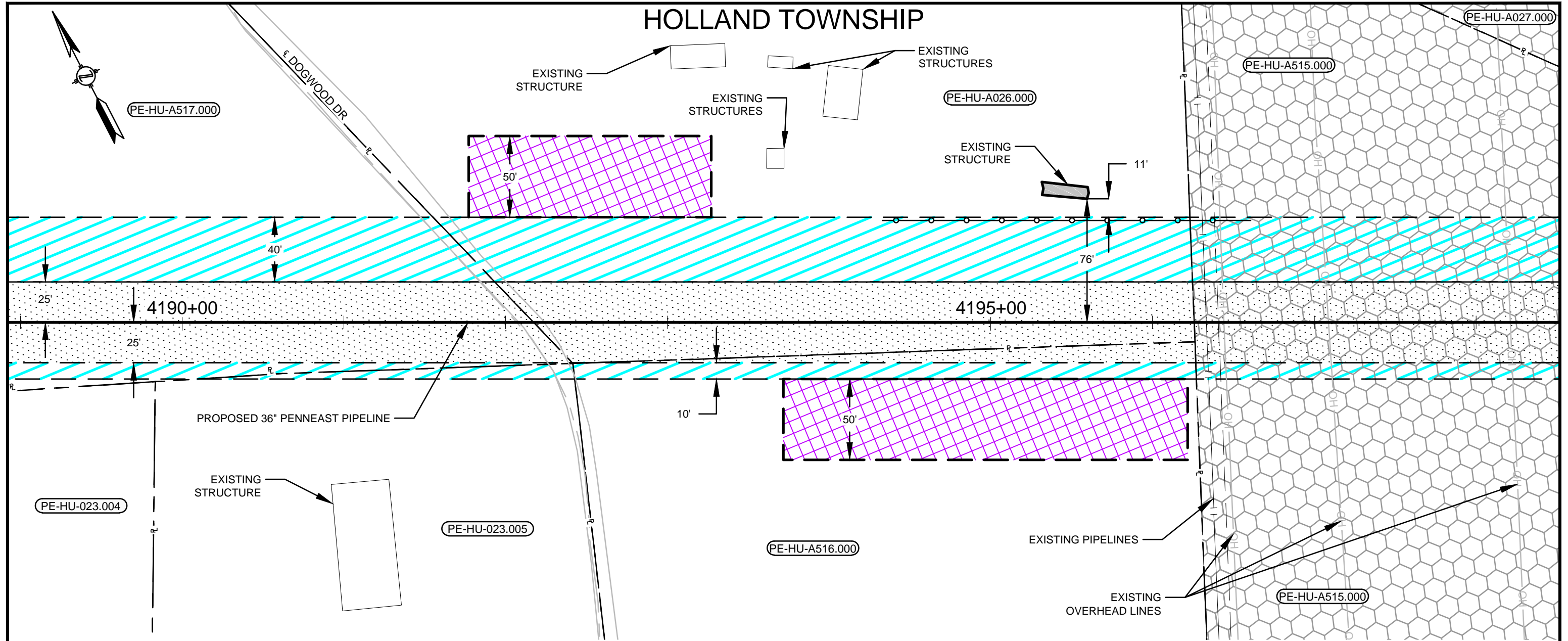

SHEET: 01 OF 01
TYPE: ACAD

H

HOLLAND TOWNSHIP

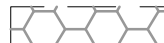
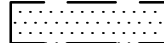

LEGEND

-  SAFETY FENCE
-  PROPOSED PIPELINE
-  EXISTING PIPELINE
-  PROPERTY LINE
-  PROPOSED STAGING AREA / WAREYARD
-  EXISTING EASEMENT
-  PROPOSED PERMANENT EASEMENT
-  TEMPORARY WORKSPACE
-  ADDITIONAL TEMPORARY WORKSPACE (ATWS)
-  RESIDENTIAL OR BUSINESS ESTABLISHMENT

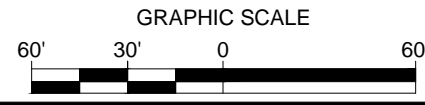

NOTES:

1. SAFETY FENCE WILL BE INSTALLED AT THE EDGE OF THE LIMIT OF DISTURBANCE (L.O.D.) FOR A DISTANCE OF 100 FEET ON EITHER SIDE OF THE RESIDENCE OR BUSINESS ESTABLISHMENT.
2. STRUCTURES WITHIN L.O.D. WILL BE REMOVED, RELOCATED OR PROTECTED PER LAND OWNER AGREEMENT.
3. THE STRUCTURES ARE BASED ON DIGITIZED AERIAL IMAGERY FROM 2015 AND/OR MOTT MACDONALD FIELD SURVEYING CONDUCTED DURING 2015 AND 2016. STRUCTURE TYPES WILL BE CONFIRMED PRIOR TO IMPLEMENTATION PLAN.
4. PROPERTY LINES DEPICTED ON THIS PLAN ARE BASED ON GIS TAX MAP DATA AND/OR FIELD LOCATED PROPERTY EVIDENCE. THEY SHOULD NOT BE RELIED ON AS AN ACCURATE DEPICTION OF THE ACTUAL PROPERTY LINE LOCATIONS. THEY DO NOT REPRESENT THE RESULTS OF A BOUNDARY SURVEY.

PLAN VIEW

SCALE: 1" = 60'

CONSTRUCTION TECHNIQUES

1. THE SEWER LINE TECHNIQUE IS A LESS EFFICIENT ALTERNATIVE TO THE MAINLINE METHOD OF CONSTRUCTION. IT IS TYPICALLY USED WHEN THE PIPELINE IS TO BE INSTALLED IN VERY CLOSE PROXIMITY TO AN EXISTING STRUCTURE OR WHEN AN OPEN DITCH WOULD ADVERSELY IMPACT A COMMERCIAL/RESIDENTIAL ESTABLISHMENT. THE TECHNIQUE INVOLVES INSTALLING PIPE ONE JOINT AT A TIME WHEREBY THE WELDING, X-RAY AND COATING ACTIVITIES ARE ALL PERFORMED IN THE OPEN TRENCH. AT THE END OF EACH DAY THE NEWLY INSTALLED PIPE IS BACKFILLED OR THE OPEN TRENCH IS COVERED WITH STEEL PLATES OR TIMBER MATS.
2. THE DRAG SECTION CONSTRUCTION TECHNIQUE, WHILE LESS EFFICIENT THAN MAINLINE METHODS, IS NORMALLY PREFERRED OVER THE SEWER LINE ALTERNATIVE. THIS TECHNIQUE INVOLVES THE TRENCHING, INSTALLATION AND BACKFILL OF A PREFABRICATED LENGTH OF PIPE CONTAINING SEVERAL SEGMENTS ALL IN ONE DAY. AT THE END OF EACH DAY THE NEWLY INSTALLED PIPE IS BACKFILLED AND/OR COVERED WITH STEEL PLATES OR TIMBER MATS.

| NO. | DATE | BY | DESCRIPTION | PROJ. ID | APPR. |
|-----------|------------|----------|--------------------------|----------|-------|
| E | 10/23/2015 | HMM | ISSUED FOR BID | | |
| F | 3/18/2016 | HMM | SUPPLEMENTAL FERC FILING | | |
| G | 05/16/2016 | HMM | FERC DATA REQUEST | | |
| H | 09/16/2016 | ACS (MM) | ISSUED FOR FERC | | |
| REVISIONS | | | | | |

| | | | |
|-------------|------------------|-----------|--------------------|
| DIVISION: | | OP. AREA: | |
| STATE: | NEW JERSEY | CO./PAR.: | HUNTERDON |
| SECTION: | | TOWNSHIP: | HOLLAND |
| | | RANGE: | |
| DFT:ACS(MM) | DATE: 09/16/2016 | SCALE: | 1"=60' |
| CHK:RJP(MM) | DATE: 09/16/2016 | FILENAME: | |
| APPR: | DATE: | | 000-03-02-072A.DWG |

PENNEAST PIPELINE PROJECT
 PROPOSED 36" PENNEAST PIPELINE
 RESIDENTIAL SITE SPECIFIC
 HUNTERDON COUNTY, NEW JERSEY



000-03-02-072A







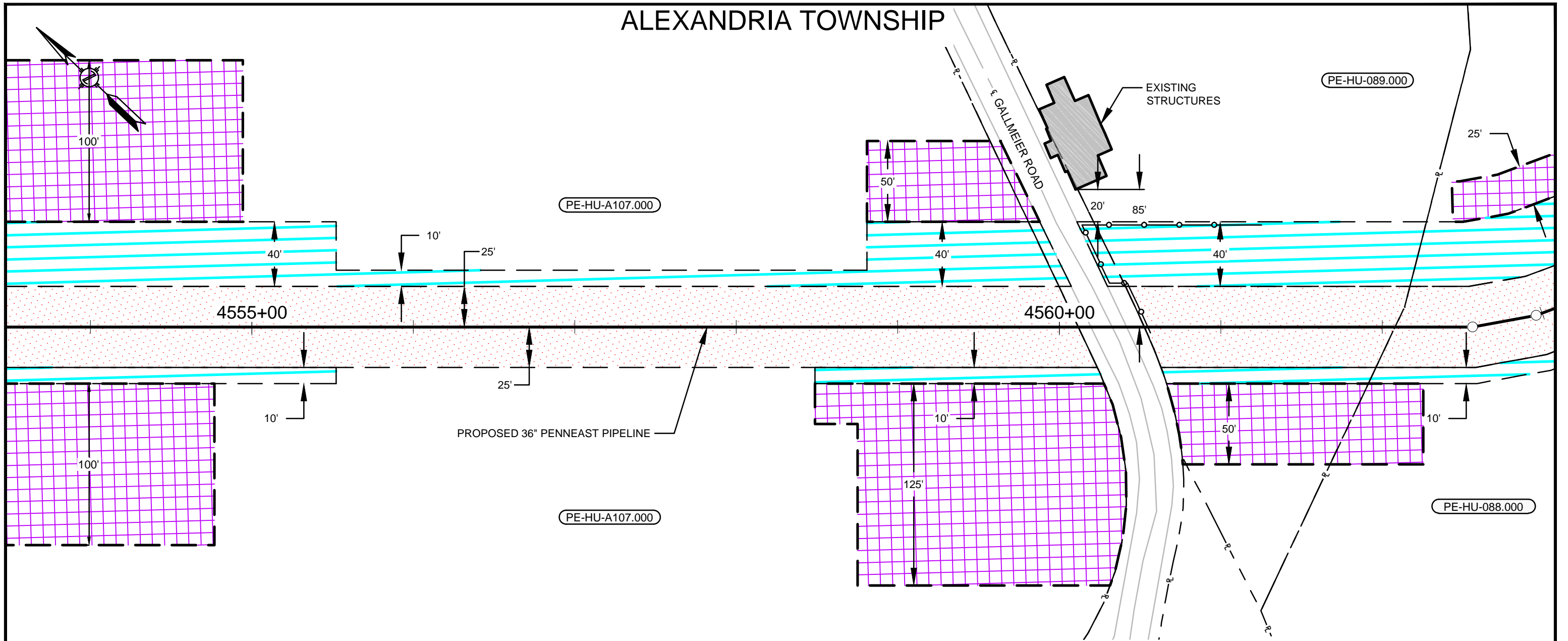

SHEET: 01 OF 01
 TYPE: ACAD

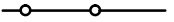
H

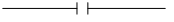
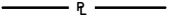
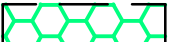
ALEXANDRIA TOWNSHIP

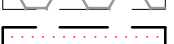

LEGEND

-  SAFETY FENCE
-  PROPOSED PIPELINE
-  EXISTING PIPELINE
-  PROPERTY LINE
-  PROPOSED STAGING AREA / WAREYARD
-  EXISTING EASEMENT
-  PROPOSED PERMANENT EASEMENT
-  TEMPORARY WORKSPACE
-  ADDITIONAL TEMPORARY WORKSPACE (ATWS)
-  RESIDENTIAL OR BUSINESS ESTABLISHMENT

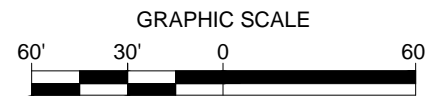

NOTES:

1. SAFETY FENCE WILL BE INSTALLED AT THE EDGE OF THE LIMIT OF DISTURBANCE (L.O.D.) FOR A DISTANCE OF 100 FEET ON EITHER SIDE OF THE RESIDENCE OR BUSINESS ESTABLISHMENT.
2. STRUCTURES WITHIN L.O.D. WILL BE REMOVED, RELOCATED OR PROTECTED PER LAND OWNER AGREEMENT.
3. THE STRUCTURES ARE BASED ON DIGITIZED AERIAL IMAGERY FROM 2015 AND/OR MOTT MACDONALD FIELD SURVEYING CONDUCTED DURING 2015 AND 2016. STRUCTURE TYPES WILL BE CONFIRMED PRIOR TO IMPLEMENTATION PLAN.
4. PROPERTY LINES DEPICTED ON THIS PLAN ARE BASED ON GIS TAX MAP DATA AND/OR FIELD LOCATED PROPERTY EVIDENCE. THEY SHOULD NOT BE RELIED ON AS AN ACCURATE DEPICTION OF THE ACTUAL PROPERTY LINE LOCATIONS. THEY DO NOT REPRESENT THE RESULTS OF A BOUNDARY SURVEY.

PLAN VIEW

SCALE: 1" = 60'

CONSTRUCTION TECHNIQUES

1. THE SEWER LINE TECHNIQUE IS A LESS EFFICIENT ALTERNATIVE TO THE MAINLINE METHOD OF CONSTRUCTION. IT IS TYPICALLY USED WHEN THE PIPELINE IS TO BE INSTALLED IN VERY CLOSE PROXIMITY TO AN EXISTING STRUCTURE OR WHEN AN OPEN DITCH WOULD ADVERSELY IMPACT A COMMERCIAL/RESIDENTIAL ESTABLISHMENT. THE TECHNIQUE INVOLVES INSTALLING PIPE ONE JOINT AT A TIME WHEREBY THE WELDING, X-RAY AND COATING ACTIVITIES ARE ALL PERFORMED IN THE OPEN TRENCH. AT THE END OF EACH DAY THE NEWLY INSTALLED PIPE IS BACKFILLED OR THE OPEN TRENCH IS COVERED WITH STEEL PLATES OR TIMBER MATS.
2. THE DRAG SECTION CONSTRUCTION TECHNIQUE, WHILE LESS EFFICIENT THAN MAINLINE METHODS, IS NORMALLY PREFERRED OVER THE SEWER LINE ALTERNATIVE. THIS TECHNIQUE INVOLVES THE TRENCHING, INSTALLATION AND BACKFILL OF A PREFABRICATED LENGTH OF PIPE CONTAINING SEVERAL SEGMENTS ALL IN ONE DAY. AT THE END OF EACH DAY THE NEWLY INSTALLED PIPE IS BACKFILLED AND/OR COVERED WITH STEEL PLATES OR TIMBER MATS.

| NO. | DATE | BY | DESCRIPTION | PROJ. ID | APPR. |
|-----------|------------|---------|--------------------------|----------|-------|
| E | 10/23/2015 | HMM | ISSUED FOR BID | | |
| F | 3/18/2016 | HMM | SUPPLEMENTAL FERC FILING | | |
| G | 05/16/2016 | HMM | FERC DATA REQUEST | | |
| H | 09/16/2016 | CAD(MM) | ISSUED FOR FERC | | |
| REVISIONS | | | | | |

| | | | |
|-------------------|------------------|-----------------------------|--|
| DIVISION: ---- | | OP. AREA: | |
| STATE: NEW JERSEY | | CO./PAR.: HUNTERDON | |
| SECTION: | | TOWNSHIP: ALEXANDRIA RANGE: | |
| DFT: CAD | DATE: 09/16/2016 | SCALE: 1"=60' | |
| CHK: RJP | DATE: 09/16/2016 | FILENAME: | |
| APPR: | DATE: | 000-03-02-076D.DWG | |

PENNEAST PIPELINE PROJECT
PROPOSED 36" PENNEAST PIPELINE
RESIDENTIAL SITE SPECIFIC
HUNTERDON COUNTY, NEW JERSEY



000-03-02-076D

SHEET: 01 OF 01
TYPE: ACAD

H

ALEXANDRIA TOWNSHIP

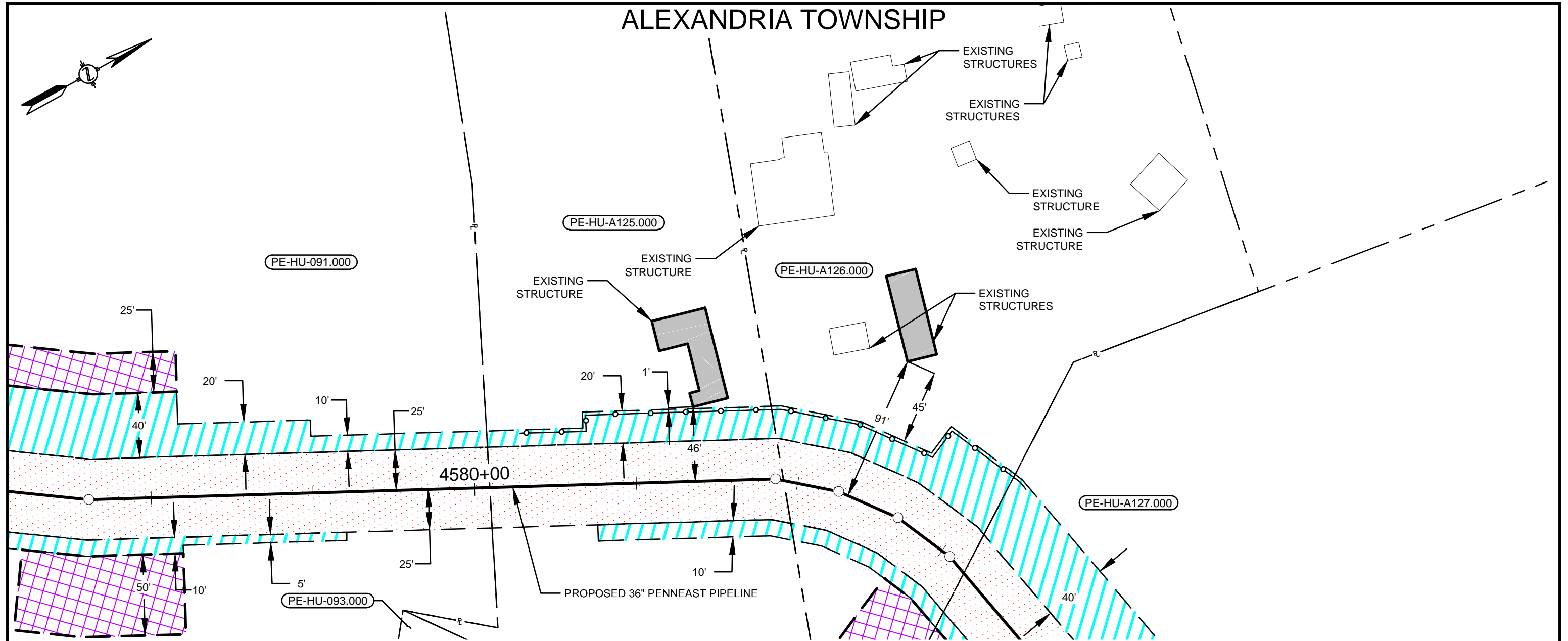

LEGEND

- SAFETY FENCE
- PROPOSED PIPELINE
- EXISTING PIPELINE
- PROPERTY LINE
- PROPOSED STAGING AREA / WAREYARD
- EXISTING EASEMENT
- PROPOSED PERMANENT EASEMENT
- TEMPORARY WORKSPACE
- ADDITIONAL TEMPORARY WORKSPACE (ATWS)
- RESIDENTIAL OR BUSINESS ESTABLISHMENT

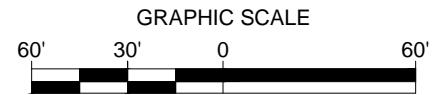

NOTES:

1. SAFETY FENCE WILL BE INSTALLED AT THE EDGE OF THE LIMIT OF DISTURBANCE (L.O.D.) FOR A DISTANCE OF 100 FEET ON EITHER SIDE OF THE RESIDENCE OR BUSINESS ESTABLISHMENT.
2. STRUCTURES WITHIN L.O.D. WILL BE REMOVED, RELOCATED OR PROTECTED PER LAND OWNER AGREEMENT.
3. THE STRUCTURES ARE BASED ON DIGITIZED AERIAL IMAGERY FROM 2015 AND/OR MOTT MACDONALD FIELD SURVEYING CONDUCTED DURING 2015 AND 2016. STRUCTURE TYPES WILL BE CONFIRMED PRIOR TO IMPLEMENTATION PLAN.
4. PROPERTY LINES DEPICTED ON THIS PLAN ARE BASED ON GIS TAX MAP DATA AND/OR FIELD LOCATED PROPERTY EVIDENCE. THEY SHOULD NOT BE RELIED ON AS AN ACCURATE DEPICTION OF THE ACTUAL PROPERTY LINE LOCATIONS. THEY DO NOT REPRESENT THE RESULTS OF A BOUNDARY SURVEY.

PLAN VIEW
SCALE: 1" = 60'



CONSTRUCTION TECHNIQUES

1. THE SEWER LINE TECHNIQUE IS A LESS EFFICIENT ALTERNATIVE TO THE MAINLINE METHOD OF CONSTRUCTION. IT IS TYPICALLY USED WHEN THE PIPELINE IS TO BE INSTALLED IN VERY CLOSE PROXIMITY TO AN EXISTING STRUCTURE OR WHEN AN OPEN DITCH WOULD ADVERSELY IMPACT A COMMERCIAL/RESIDENTIAL ESTABLISHMENT. THE TECHNIQUE INVOLVES INSTALLING PIPE ONE JOINT AT A TIME WHEREBY THE WELDING, X-RAY AND COATING ACTIVITIES ARE ALL PERFORMED IN THE OPEN TRENCH. AT THE END OF EACH DAY THE NEWLY INSTALLED PIPE IS BACKFILLED OR THE OPEN TRENCH IS COVERED WITH STEEL PLATES OR TIMBER MATS.
2. THE DRAG SECTION CONSTRUCTION TECHNIQUE, WHILE LESS EFFICIENT THAN MAINLINE METHODS, IS NORMALLY PREFERRED OVER THE SEWER LINE ALTERNATIVE. THIS TECHNIQUE INVOLVES THE TRENCHING, INSTALLATION AND BACKFILL OF A PREFABRICATED LENGTH OF PIPE CONTAINING SEVERAL SEGMENTS ALL IN ONE DAY. AT THE END OF EACH DAY THE NEWLY INSTALLED PIPE IS BACKFILLED AND/OR COVERED WITH STEEL PLATES OR TIMBER MATS.

| NO. | DATE | BY | DESCRIPTION | PROJ. ID | APPR. |
|-----------|------------|---------|--------------------------|----------|-------|
| E | 10/23/2015 | HMM | ISSUED FOR BID | | |
| F | 3/18/2016 | HMM | SUPPLEMENTAL FERC FILING | | |
| G | 05/16/2016 | HMM | FERC DATA REQUEST | | |
| H | 09/16/2016 | CAD(MM) | ISSUED FOR FERC | | |
| REVISIONS | | | | | |

| | | | |
|-------------|------------------|-----------|--------------------|
| DIVISION: | | OP. AREA: | |
| STATE: | NEW JERSEY | CO./PAR.: | HUNTERDON |
| SECTION: | | TOWNSHIP: | ALEXANDRIA |
| | | RANGE: | |
| DFT.CAD(MM) | DATE: 09/16/2016 | SCALE: | 1"=60' |
| CHK:RJP(MM) | DATE: 09/16/2016 | FILENAME: | |
| APPR: | DATE: | | 000-03-02-076E.DWG |

PENNEAST PIPELINE PROJECT
PROPOSED 36" PENNEAST PIPELINE
RESIDENTIAL SITE SPECIFIC
HUNTERDON COUNTY, NEW JERSEY

| | | |
|----------------|-----------------|---|
| 000-03-02-076E | SHEET: 01 OF 01 | H |
| | TYPE: ACAD | |

KINGWOOD TOWNSHIP

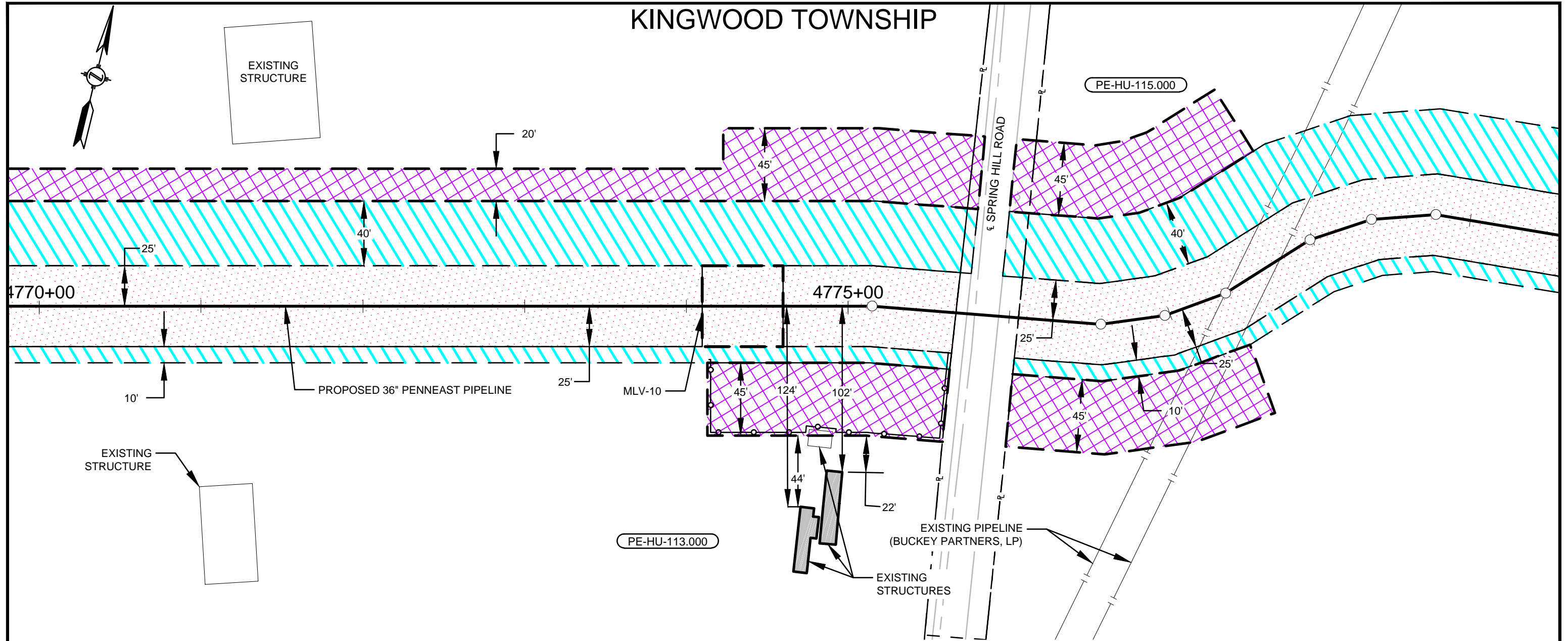

LEGEND

- SAFETY FENCE
- PROPOSED PIPELINE
- EXISTING PIPELINE
- PROPERTY LINE
- PROPOSED STAGING AREA / WAREYARD
- EXISTING EASEMENT
- PROPOSED PERMANENT EASEMENT
- TEMPORARY WORKSPACE
- ADDITIONAL TEMPORARY WORKSPACE (ATWS)
- RESIDENTIAL OR BUSINESS ESTABLISHMENT

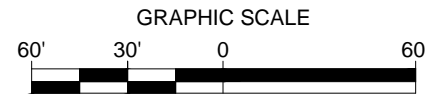

PLAN VIEW

SCALE: 1" = 60'

NOTES:

1. SAFETY FENCE WILL BE INSTALLED AT THE EDGE OF THE LIMIT OF DISTURBANCE (L.O.D.) FOR A DISTANCE OF 100 FEET ON EITHER SIDE OF THE RESIDENCE OR BUSINESS ESTABLISHMENT.
2. STRUCTURES WITHIN L.O.D. WILL BE REMOVED, RELOCATED OR PROTECTED PER LAND OWNER AGREEMENT.
3. THE STRUCTURES ARE BASED ON DIGITIZED AERIAL IMAGERY FROM 2015 AND/OR MOTT MACDONALD FIELD SURVEYING CONDUCTED DURING 2015 AND 2016. STRUCTURE TYPES WILL BE CONFIRMED PRIOR TO IMPLEMENTATION PLAN.
4. PROPERTY LINES DEPICTED ON THIS PLAN ARE BASED ON GIS TAX MAP DATA AND/OR FIELD LOCATED PROPERTY EVIDENCE. THEY SHOULD NOT BE RELIED ON AS AN ACCURATE DEPICTION OF THE ACTUAL PROPERTY LINE LOCATIONS. THEY DO NOT REPRESENT THE RESULTS OF A BOUNDARY SURVEY.

CONSTRUCTION TECHNIQUES

1. THE SEWER LINE TECHNIQUE IS A LESS EFFICIENT ALTERNATIVE TO THE MAINLINE METHOD OF CONSTRUCTION. IT IS TYPICALLY USED WHEN THE PIPELINE IS TO BE INSTALLED IN VERY CLOSE PROXIMITY TO AN EXISTING STRUCTURE OR WHEN AN OPEN DITCH WOULD ADVERSELY IMPACT A COMMERCIAL/RESIDENTIAL ESTABLISHMENT. THE TECHNIQUE INVOLVES INSTALLING PIPE ONE JOINT AT A TIME WHEREBY THE WELDING, X-RAY AND COATING ACTIVITIES ARE ALL PERFORMED IN THE OPEN TRENCH. AT THE END OF EACH DAY THE NEWLY INSTALLED PIPE IS BACKFILLED OR THE OPEN TRENCH IS COVERED WITH STEEL PLATES OR TIMBER MATS.
2. THE DRAG SECTION CONSTRUCTION TECHNIQUE, WHILE LESS EFFICIENT THAN MAINLINE METHODS, IS NORMALLY PREFERRED OVER THE SEWER LINE ALTERNATIVE. THIS TECHNIQUE INVOLVES THE TRENCHING, INSTALLATION AND BACKFILL OF A PREFABRICATED LENGTH OF PIPE CONTAINING SEVERAL SEGMENTS ALL IN ONE DAY. AT THE END OF EACH DAY THE NEWLY INSTALLED PIPE IS BACKFILLED AND/OR COVERED WITH STEEL PLATES OR TIMBER MATS.

| NO. | DATE | BY | DESCRIPTION | PROJ. ID | APPR. |
|-----------|------------|---------|--------------------------|----------|-------|
| E | 10/23/2015 | HMM | ISSUED FOR BID | | |
| F | 3/18/2016 | HMM | SUPPLEMENTAL FERC FILING | | |
| G | 05/16/2016 | HMM | FERC DATA REQUEST | | |
| H | 09/16/2016 | CAD(MM) | ISSUED FOR FERC | | |
| REVISIONS | | | | | |

| | | | |
|-----------|----------------------|--------------------|-----------|
| DIVISION: | | OP. AREA: | |
| STATE: | NEW JERSEY | CO./PAR.: | HUNTERDON |
| SECTION: | TOWNSHIP: ALEXANDRIA | RANGE: | |
| DFT: CAD | DATE: 09/16/2016 | SCALE: 1"=60' | |
| CHK: RJP | DATE: 09/16/2016 | FILENAME: | |
| APPR: | DATE: | 000-03-02-080A.DWG | |

PENNEAST PIPELINE PROJECT
 PROPOSED 36" PENNEAST PIPELINE
 RESIDENTIAL SITE SPECIFIC
 HUNTERDON COUNTY, NEW JERSEY

| | | |
|----------------|-----------------|---|
| 000-03-02-080A | SHEET: 01 OF 01 | H |
| | TYPE: ACAD | |

KINGWOOD TOWNSHIP

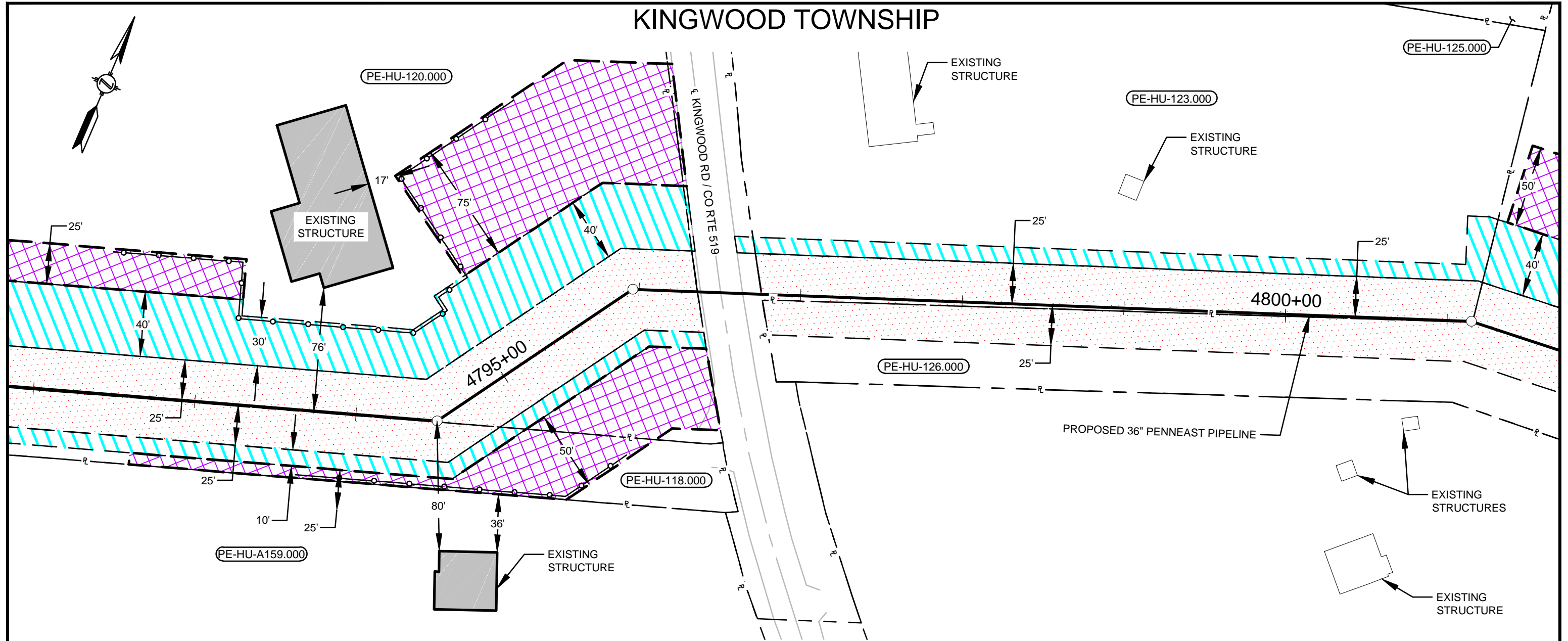

PLAN VIEW
SCALE: 1" = 60'

NOTES:

1. SAFETY FENCE WILL BE INSTALLED AT THE EDGE OF THE LIMIT OF DISTURBANCE (L.O.D.) FOR A DISTANCE OF 100 FEET ON EITHER SIDE OF THE RESIDENCE OR BUSINESS ESTABLISHMENT.
2. STRUCTURES WITHIN L.O.D. WILL BE REMOVED, RELOCATED OR PROTECTED PER LAND OWNER AGREEMENT.
3. THE STRUCTURES ARE BASED ON DIGITIZED AERIAL IMAGERY FROM 2015 AND/OR MOTT MACDONALD FIELD SURVEYING CONDUCTED DURING 2015 AND 2016. STRUCTURE TYPES WILL BE CONFIRMED PRIOR TO IMPLEMENTATION PLAN.
4. PROPERTY LINES DEPICTED ON THIS PLAN ARE BASED ON GIS TAX MAP DATA AND/OR FIELD LOCATED PROPERTY EVIDENCE. THEY SHOULD NOT BE RELIED ON AS AN ACCURATE DEPICTION OF THE ACTUAL PROPERTY LINE LOCATIONS. THEY DO NOT REPRESENT THE RESULTS OF A BOUNDARY SURVEY.

CONSTRUCTION TECHNIQUES

1. THE SEWER LINE TECHNIQUE IS A LESS EFFICIENT ALTERNATIVE TO THE MAINLINE METHOD OF CONSTRUCTION. IT IS TYPICALLY USED WHEN THE PIPELINE IS TO BE INSTALLED IN VERY CLOSE PROXIMITY TO AN EXISTING STRUCTURE OR WHEN AN OPEN DITCH WOULD ADVERSELY IMPACT A COMMERCIAL/RESIDENTIAL ESTABLISHMENT. THE TECHNIQUE INVOLVES INSTALLING PIPE ONE JOINT AT A TIME WHEREBY THE WELDING, X-RAY AND COATING ACTIVITIES ARE ALL PERFORMED IN THE OPEN TRENCH. AT THE END OF EACH DAY THE NEWLY INSTALLED PIPE IS BACKFILLED OR THE OPEN TRENCH IS COVERED WITH STEEL PLATES OR TIMBER MATS.
2. THE DRAG SECTION CONSTRUCTION TECHNIQUE, WHILE LESS EFFICIENT THAN MAINLINE METHODS, IS NORMALLY PREFERRED OVER THE SEWER LINE ALTERNATIVE. THIS TECHNIQUE INVOLVES THE TRENCHING, INSTALLATION AND BACKFILL OF A PREFABRICATED LENGTH OF PIPE CONTAINING SEVERAL SEGMENTS ALL IN ONE DAY. AT THE END OF EACH DAY THE NEWLY INSTALLED PIPE IS BACKFILLED AND/OR COVERED WITH STEEL PLATES OR TIMBER MATS.

LEGEND

| | |
|--|---------------------------------------|
| | SAFETY FENCE |
| | PROPOSED PIPELINE |
| | EXISTING PIPELINE |
| | PROPERTY LINE |
| | PROPOSED STAGING AREA / WAREYARD |
| | EXISTING EASEMENT |
| | PROPOSED PERMANENT EASEMENT |
| | TEMPORARY WORKSPACE |
| | ADDITIONAL TEMPORARY WORKSPACE (ATWS) |
| | RESIDENTIAL OR BUSINESS ESTABLISHMENT |

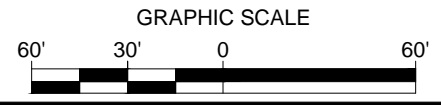

| NO. | DATE | BY | DESCRIPTION | PROJ. ID | APPR. |
|-----------|------------|---------|--------------------------|----------|-------|
| E | 10/23/2015 | HMM | ISSUED FOR BID | | |
| F | 3/18/2016 | HMM | SUPPLEMENTAL FERC FILING | | |
| G | 05/16/2016 | HMM | FERC DATA REQUEST | | |
| H | 09/16/2016 | CAD(MM) | ISSUED FOR FERC | | |
| REVISIONS | | | | | |

| | | | |
|-----------|------------|-----------|-------------------|
| DIVISION: | | OP. AREA: | |
| STATE: | NEW JERSEY | CO./PAR.: | HUNTERDON |
| SECTION: | | TOWNSHIP: | KINGWOOD |
| | | RANGE: | |
| DFT: | CAD | DATE: | 09/16/2016 |
| CHK: | RJP | DATE: | 09/16/2016 |
| APPR: | | SCALE: | 1"=60' |
| | | FILENAME: | 000-03-02-081.DWG |







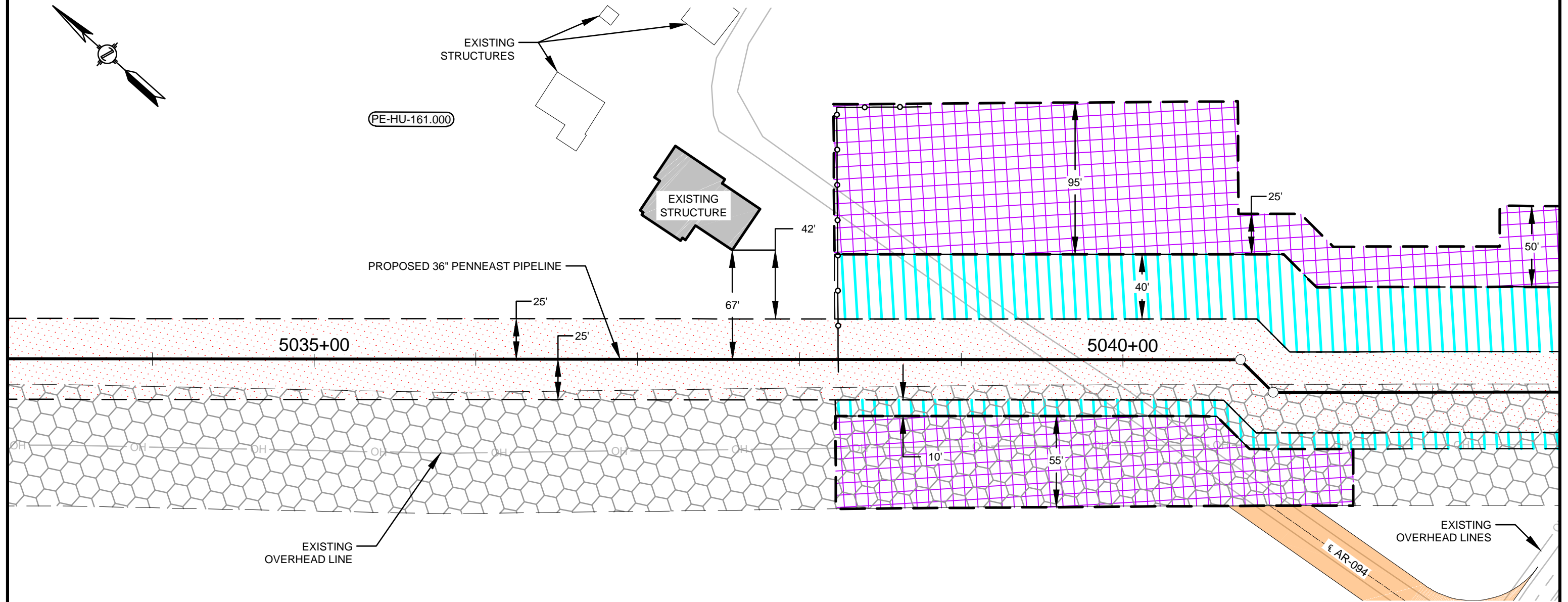

PENNEAST PIPELINE PROJECT
PROPOSED 36" PENNEAST PIPELINE
RESIDENTIAL SITE SPECIFIC
HUNTERDON COUNTY, NEW JERSEY

| | | |
|---------------|-----------------|---|
| 000-03-02-081 | SHEET: 01 OF 01 | H |
| | TYPE: ACAD | |

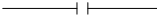
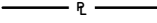
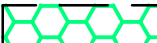
DELAWARE TOWNSHIP



LEGEND

-  SAFETY FENCE
-  PROPOSED PIPELINE
-  EXISTING PIPELINE
-  PROPERTY LINE
-  PROPOSED STAGING AREA / WAREYARD
-  EXISTING EASEMENT
-  PROPOSED PERMANENT EASEMENT
-  TEMPORARY WORKSPACE
-  ADDITIONAL TEMPORARY WORKSPACE (ATWS)
-  RESIDENTIAL OR BUSINESS ESTABLISHMENT

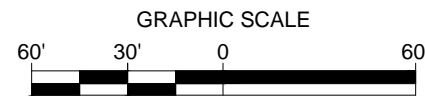

NOTES:

1. SAFETY FENCE WILL BE INSTALLED AT THE EDGE OF THE LIMIT OF DISTURBANCE (L.O.D.) FOR A DISTANCE OF 100 FEET ON EITHER SIDE OF THE RESIDENCE OR BUSINESS ESTABLISHMENT.
2. STRUCTURES WITHIN L.O.D. WILL BE REMOVED, RELOCATED OR PROTECTED PER LAND OWNER AGREEMENT.
3. THE STRUCTURES ARE BASED ON DIGITIZED AERIAL IMAGERY FROM 2015 AND/OR MOTT MACDONALD FIELD SURVEYING CONDUCTED DURING 2015 AND 2016. STRUCTURE TYPES WILL BE CONFIRMED PRIOR TO IMPLEMENTATION PLAN.
4. PROPERTY LINES DEPICTED ON THIS PLAN ARE BASED ON GIS TAX MAP DATA AND/OR FIELD LOCATED PROPERTY EVIDENCE. THEY SHOULD NOT BE RELIED ON AS AN ACCURATE DEPICTION OF THE ACTUAL PROPERTY LINE LOCATIONS. THEY DO NOT REPRESENT THE RESULTS OF A BOUNDARY SURVEY.

PLAN VIEW

SCALE: 1" = 60'

CONSTRUCTION TECHNIQUES

1. THE SEWER LINE TECHNIQUE IS A LESS EFFICIENT ALTERNATIVE TO THE MAINLINE METHOD OF CONSTRUCTION. IT IS TYPICALLY USED WHEN THE PIPELINE IS TO BE INSTALLED IN VERY CLOSE PROXIMITY TO AN EXISTING STRUCTURE OR WHEN AN OPEN DITCH WOULD ADVERSELY IMPACT A COMMERCIAL/RESIDENTIAL ESTABLISHMENT. THE TECHNIQUE INVOLVES INSTALLING PIPE ONE JOINT AT A TIME WHEREBY THE WELDING, X-RAY AND COATING ACTIVITIES ARE ALL PERFORMED IN THE OPEN TRENCH. AT THE END OF EACH DAY THE NEWLY INSTALLED PIPE IS BACKFILLED OR THE OPEN TRENCH IS COVERED WITH STEEL PLATES OR TIMBER MATS.
2. THE DRAG SECTION CONSTRUCTION TECHNIQUE, WHILE LESS EFFICIENT THAN MAINLINE METHODS, IS NORMALLY PREFERRED OVER THE SEWER LINE ALTERNATIVE. THIS TECHNIQUE INVOLVES THE TRENCHING, INSTALLATION AND BACKFILL OF A PREFABRICATED LENGTH OF PIPE CONTAINING SEVERAL SEGMENTS ALL IN ONE DAY. AT THE END OF EACH DAY THE NEWLY INSTALLED PIPE IS BACKFILLED AND/OR COVERED WITH STEEL PLATES OR TIMBER MATS.

| NO. | DATE | BY | DESCRIPTION | PROJ. ID | APPR. |
|-----------|------------|---------|--------------------------|----------|-------|
| E | 10/23/2015 | HMM | ISSUED FOR BID | | |
| F | 3/18/2016 | HMM | SUPPLEMENTAL FERC FILING | | |
| G | 05/16/2016 | HMM | FERC DATA REQUEST | | |
| H | 09/16/2016 | KSS(MM) | ISSUED FOR FERC | | |
| REVISIONS | | | | | |

| | | | |
|-------------|--------------------|-----------|-------------------|
| DIVISION: | | OP. AREA: | |
| STATE: | NEW JERSEY | CO./PAR.: | HUNTERDON |
| SECTION: | TOWNSHIP: DELAWARE | RANGE: | |
| DFT:KSS(MM) | DATE: 09/16/2016 | SCALE: | 1"=60' |
| CHK:RJP(MM) | DATE: 09/16/2016 | FILENAME: | 000-03-02-085.DWG |
| APPR: | DATE: | | |

PENNEAST PIPELINE PROJECT
PROPOSED 36" PENNEAST PIPELINE
RESIDENTIAL SITE SPECIFIC
HUNTERDON COUNTY, NEW JERSEY



000-03-02-085

SHEET: 01 OF 01
TYPE: ACAD

H

DELAWARE TOWNSHIP

PE-HU-168.000





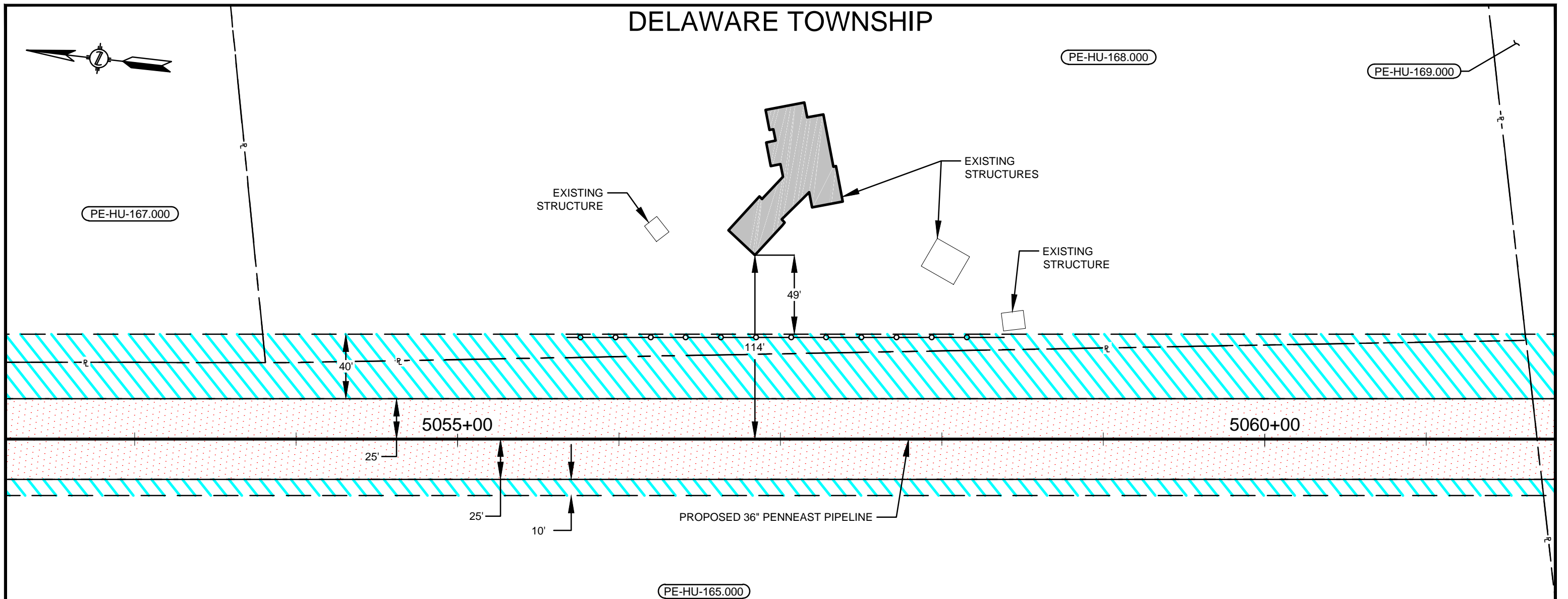



PE-HU-169.000

PE-HU-167.000

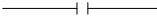
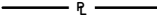
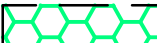

PE-HU-165.000

LEGEND

-  SAFETY FENCE
-  PROPOSED PIPELINE
-  EXISTING PIPELINE
-  PROPERTY LINE
-  PROPOSED STAGING AREA / WAREYARD
-  EXISTING EASEMENT
-  PROPOSED PERMANENT EASEMENT
-  TEMPORARY WORKSPACE
-  ADDITIONAL TEMPORARY WORKSPACE (ATWS)
-  RESIDENTIAL OR BUSINESS ESTABLISHMENT

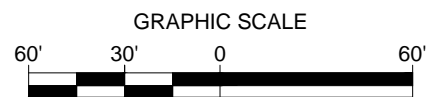

PLAN VIEW

SCALE: 1" = 60'

NOTES:

1. SAFETY FENCE WILL BE INSTALLED AT THE EDGE OF THE LIMIT OF DISTURBANCE (L.O.D.) FOR A DISTANCE OF 100 FEET ON EITHER SIDE OF THE RESIDENCE OR BUSINESS ESTABLISHMENT.
2. STRUCTURES WITHIN L.O.D. WILL BE REMOVED, RELOCATED OR PROTECTED PER LAND OWNER AGREEMENT.
3. THE STRUCTURES ARE BASED ON DIGITIZED AERIAL IMAGERY FROM 2015 AND/OR MOTT MACDONALD FIELD SURVEYING CONDUCTED DURING 2015 AND 2016. STRUCTURE TYPES WILL BE CONFIRMED PRIOR TO IMPLEMENTATION PLAN.
4. PROPERTY LINES DEPICTED ON THIS PLAN ARE BASED ON GIS TAX MAP DATA AND/OR FIELD LOCATED PROPERTY EVIDENCE. THEY SHOULD NOT BE RELIED ON AS AN ACCURATE DEPICTION OF THE ACTUAL PROPERTY LINE LOCATIONS. THEY DO NOT REPRESENT THE RESULTS OF A BOUNDARY SURVEY.

CONSTRUCTION TECHNIQUES

1. THE SEWER LINE TECHNIQUE IS A LESS EFFICIENT ALTERNATIVE TO THE MAINLINE METHOD OF CONSTRUCTION. IT IS TYPICALLY USED WHEN THE PIPELINE IS TO BE INSTALLED IN VERY CLOSE PROXIMITY TO AN EXISTING STRUCTURE OR WHEN AN OPEN DITCH WOULD ADVERSELY IMPACT A COMMERCIAL/RESIDENTIAL ESTABLISHMENT. THE TECHNIQUE INVOLVES INSTALLING PIPE ONE JOINT AT A TIME WHEREBY THE WELDING, X-RAY AND COATING ACTIVITIES ARE ALL PERFORMED IN THE OPEN TRENCH. AT THE END OF EACH DAY THE NEWLY INSTALLED PIPE IS BACKFILLED OR THE OPEN TRENCH IS COVERED WITH STEEL PLATES OR TIMBER MATS.
2. THE DRAG SECTION CONSTRUCTION TECHNIQUE, WHILE LESS EFFICIENT THAN MAINLINE METHODS, IS NORMALLY PREFERRED OVER THE SEWER LINE ALTERNATIVE. THIS TECHNIQUE INVOLVES THE TRENCHING, INSTALLATION AND BACKFILL OF A PREFABRICATED LENGTH OF PIPE CONTAINING SEVERAL SEGMENTS ALL IN ONE DAY. AT THE END OF EACH DAY THE NEWLY INSTALLED PIPE IS BACKFILLED AND/OR COVERED WITH STEEL PLATES OR TIMBER MATS.

| NO. | DATE | BY | DESCRIPTION | PROJ. ID | APPR. |
|-----------|------------|---------|--------------------------|----------|-------|
| E | 10/23/2015 | HMM | ISSUED FOR BID | | |
| F | 3/18/2016 | HMM | SUPPLEMENTAL FERC FILING | | |
| G | 05/16/2016 | HMM | FERC DATA REQUEST | | |
| H | 09/16/2016 | KSS(MM) | ISSUED FOR FERC | | |
| REVISIONS | | | | | |

| | | | |
|-----------|--------------------|-----------|-------------------|
| DIVISION: | | OP. AREA: | |
| STATE: | NEW JERSEY | CO./PAR.: | HUNTERDON |
| SECTION: | TOWNSHIP: DELAWARE | RANGE: | |
| DFT: KSS | DATE: 09/16/2016 | SCALE: | 1"=60' |
| CHK: RJP | DATE: 09/16/2016 | FILENAME: | 000-03-02-086.DWG |
| APPR: | DATE: | | |

PENNEAST PIPELINE PROJECT
 PROPOSED 36" PENNEAST PIPELINE
 RESIDENTIAL SITE SPECIFIC
 HUNTERDON COUNTY, NEW JERSEY



000-03-02-086

SHEET: 01 OF 01
 TYPE: ACAD

H

DELAWARE TOWNSHIP

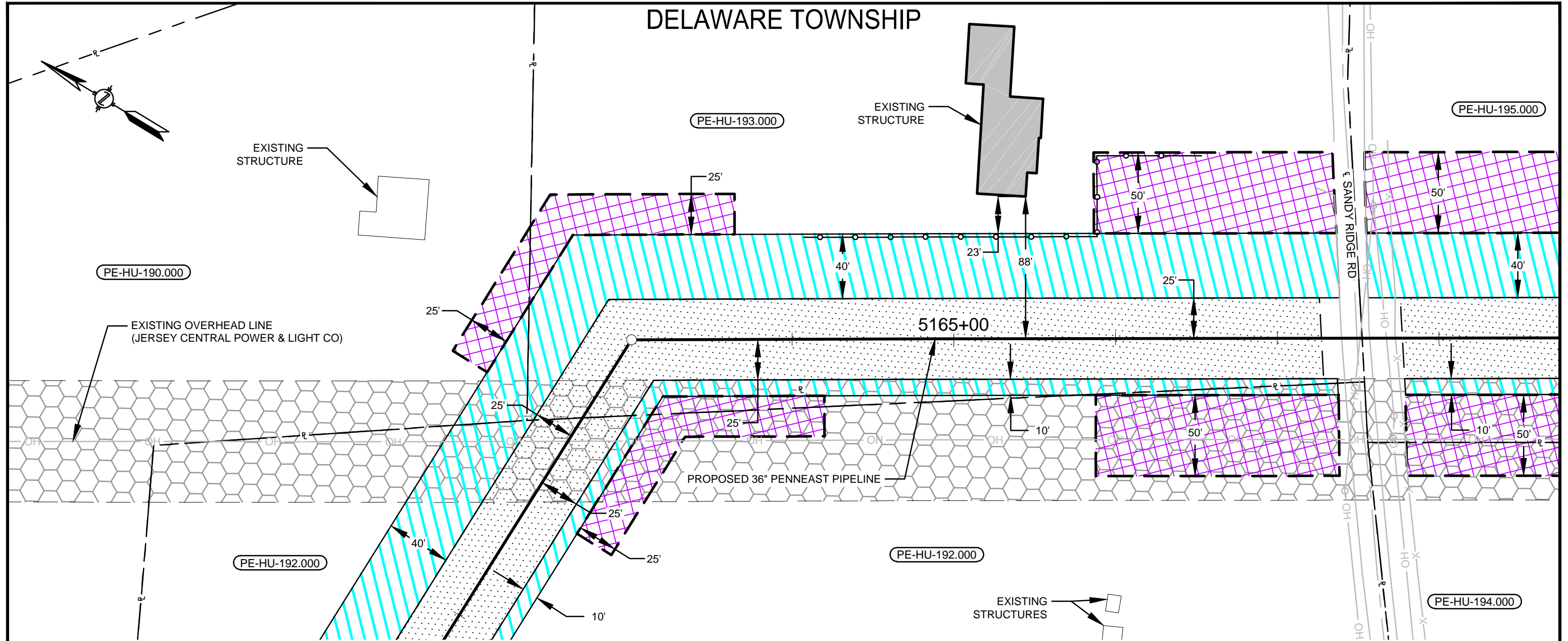

LEGEND

- SAFETY FENCE
- PROPOSED PIPELINE
- EXISTING PIPELINE
- PROPERTY LINE
- PROPOSED STAGING AREA / WAREYARD
- EXISTING EASEMENT
- PROPOSED PERMANENT EASEMENT
- TEMPORARY WORKSPACE
- ADDITIONAL TEMPORARY WORKSPACE (ATWS)
- RESIDENTIAL OR BUSINESS ESTABLISHMENT

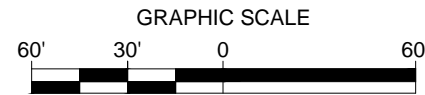

NOTES:

1. SAFETY FENCE WILL BE INSTALLED AT THE EDGE OF THE LIMIT OF DISTURBANCE (L.O.D.) FOR A DISTANCE OF 100 FEET ON EITHER SIDE OF THE RESIDENCE OR BUSINESS ESTABLISHMENT.
2. STRUCTURES WITHIN L.O.D. WILL BE REMOVED, RELOCATED OR PROTECTED PER LAND OWNER AGREEMENT.
3. THE STRUCTURES ARE BASED ON DIGITIZED AERIAL IMAGERY FROM 2015 AND/OR MOTT MACDONALD FIELD SURVEYING CONDUCTED DURING 2015 AND 2016. STRUCTURE TYPES WILL BE CONFIRMED PRIOR TO IMPLEMENTATION PLAN.
4. PROPERTY LINES DEPICTED ON THIS PLAN ARE BASED ON GIS TAX MAP DATA AND/OR FIELD LOCATED PROPERTY EVIDENCE. THEY SHOULD NOT BE RELIED ON AS AN ACCURATE DEPICTION OF THE ACTUAL PROPERTY LINE LOCATIONS. THEY DO NOT REPRESENT THE RESULTS OF A BOUNDARY SURVEY.

PLAN VIEW

SCALE: 1" = 60'

CONSTRUCTION TECHNIQUES

1. THE SEWER LINE TECHNIQUE IS A LESS EFFICIENT ALTERNATIVE TO THE MAINLINE METHOD OF CONSTRUCTION. IT IS TYPICALLY USED WHEN THE PIPELINE IS TO BE INSTALLED IN VERY CLOSE PROXIMITY TO AN EXISTING STRUCTURE OR WHEN AN OPEN DITCH WOULD ADVERSELY IMPACT A COMMERCIAL/RESIDENTIAL ESTABLISHMENT. THE TECHNIQUE INVOLVES INSTALLING PIPE ONE JOINT AT A TIME WHEREBY THE WELDING, X-RAY AND COATING ACTIVITIES ARE ALL PERFORMED IN THE OPEN TRENCH. AT THE END OF EACH DAY THE NEWLY INSTALLED PIPE IS BACKFILLED OR THE OPEN TRENCH IS COVERED WITH STEEL PLATES OR TIMBER MATS.
2. THE DRAG SECTION CONSTRUCTION TECHNIQUE, WHILE LESS EFFICIENT THAN MAINLINE METHODS, IS NORMALLY PREFERRED OVER THE SEWER LINE ALTERNATIVE. THIS TECHNIQUE INVOLVES THE TRENCHING, INSTALLATION AND BACKFILL OF A PREFABRICATED LENGTH OF PIPE CONTAINING SEVERAL SEGMENTS ALL IN ONE DAY. AT THE END OF EACH DAY THE NEWLY INSTALLED PIPE IS BACKFILLED AND/OR COVERED WITH STEEL PLATES OR TIMBER MATS.

| NO. | DATE | BY | DESCRIPTION | PROJ. ID | APPR. |
|-----------|------------|----------|--------------------------|----------|-------|
| E | 10/23/2015 | HMM | ISSUED FOR BID | | |
| F | 3/18/2016 | HMM | SUPPLEMENTAL FERC FILING | | |
| G | 05/16/2016 | HMM | FERC DATA REQUEST | | |
| H | 09/16/2016 | KSS (MM) | ISSUED FOR FERC | | |
| REVISIONS | | | | | |

| | | | |
|-------------|--------------------|-----------|-------------------|
| DIVISION: | | OP. AREA: | |
| STATE: | NEW JERSEY | CO./PAR.: | HUNTERDON |
| SECTION: | TOWNSHIP: DELAWARE | RANGE: | |
| DFT:ACS(MM) | DATE: 09/16/2016 | SCALE: | 1"=60' |
| CHK:RJP(MM) | DATE: 09/16/2016 | FILENAME: | 000-03-02-089.DWG |
| APPR: | DATE: | | |

PENNEAST PIPELINE PROJECT
 PROPOSED 36" PENNEAST PIPELINE
 RESIDENTIAL SITE SPECIFIC
 HUNTERDON COUNTY, NEW JERSEY

000-03-02-089

| | |
|-----------------|---|
| SHEET: 01 OF 01 | H |
| TYPE: ACAD | |

DELAWARE TOWNSHIP

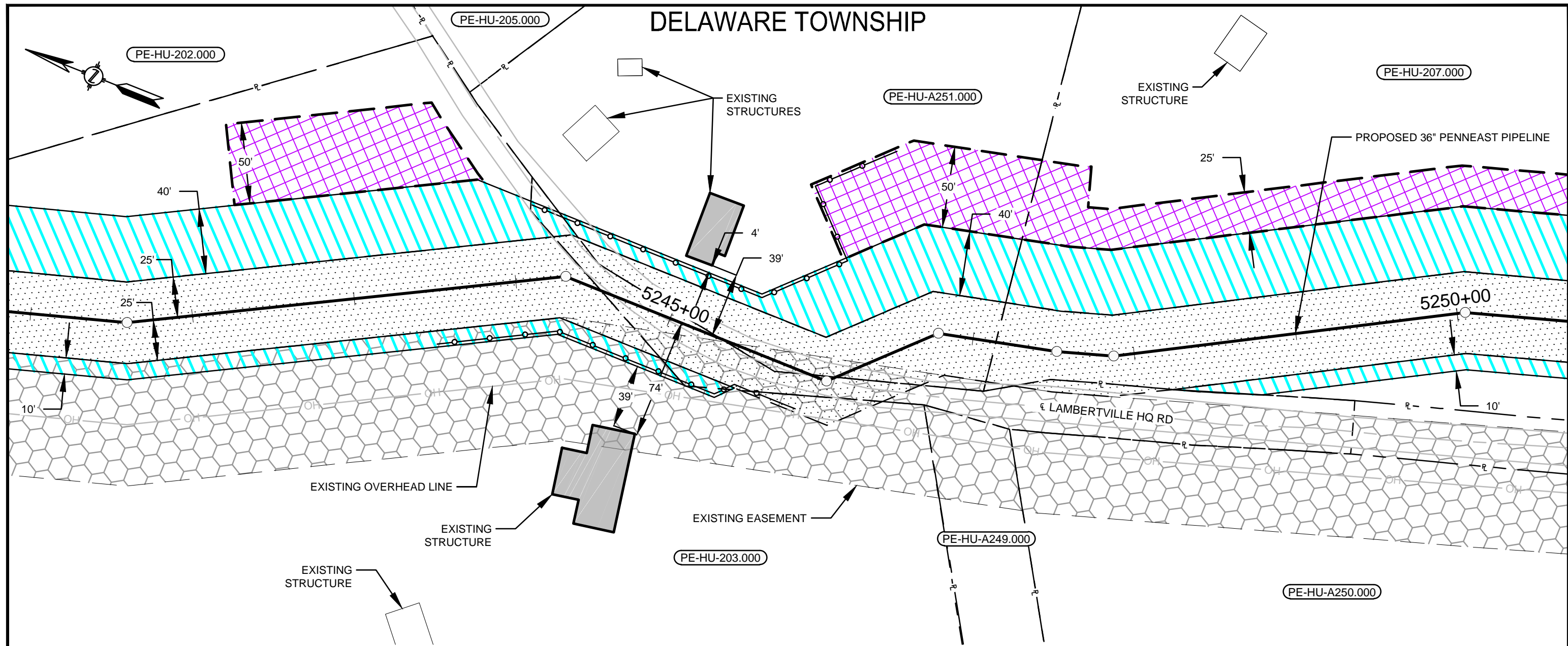

LEGEND

- SAFETY FENCE
- PROPOSED PIPELINE
- EXISTING PIPELINE
- PROPERTY LINE
- PROPOSED STAGING AREA / WAREYARD
- EXISTING EASEMENT
- PROPOSED PERMANENT EASEMENT
- TEMPORARY WORKSPACE
- ADDITIONAL TEMPORARY WORKSPACE (ATWS)
- RESIDENTIAL OR BUSINESS ESTABLISHMENT

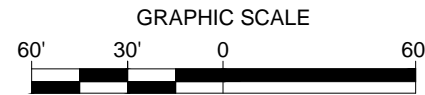

PLAN VIEW

SCALE: 1" = 60'

NOTES:

1. SAFETY FENCE WILL BE INSTALLED AT THE EDGE OF THE LIMIT OF DISTURBANCE (L.O.D.) FOR A DISTANCE OF 100 FEET ON EITHER SIDE OF THE RESIDENCE OR BUSINESS ESTABLISHMENT.
2. STRUCTURES WITHIN L.O.D. WILL BE REMOVED, RELOCATED OR PROTECTED PER LAND OWNER AGREEMENT.
3. THE STRUCTURES ARE BASED ON DIGITIZED AERIAL IMAGERY FROM 2015 AND/OR MOTT MACDONALD FIELD SURVEYING CONDUCTED DURING 2015 AND 2016. STRUCTURE TYPES WILL BE CONFIRMED PRIOR TO IMPLEMENTATION PLAN.
4. PROPERTY LINES DEPICTED ON THIS PLAN ARE BASED ON GIS TAX MAP DATA AND/OR FIELD LOCATED PROPERTY EVIDENCE. THEY SHOULD NOT BE RELIED ON AS AN ACCURATE DEPICTION OF THE ACTUAL PROPERTY LINE LOCATIONS. THEY DO NOT REPRESENT THE RESULTS OF A BOUNDARY SURVEY.

CONSTRUCTION TECHNIQUES

1. THE SEWER LINE TECHNIQUE IS A LESS EFFICIENT ALTERNATIVE TO THE MAINLINE METHOD OF CONSTRUCTION. IT IS TYPICALLY USED WHEN THE PIPELINE IS TO BE INSTALLED IN VERY CLOSE PROXIMITY TO AN EXISTING STRUCTURE OR WHEN AN OPEN DITCH WOULD ADVERSELY IMPACT A COMMERCIAL/RESIDENTIAL ESTABLISHMENT. THE TECHNIQUE INVOLVES INSTALLING PIPE ONE JOINT AT A TIME WHEREBY THE WELDING, X-RAY AND COATING ACTIVITIES ARE ALL PERFORMED IN THE OPEN TRENCH. AT THE END OF EACH DAY THE NEWLY INSTALLED PIPE IS BACKFILLED OR THE OPEN TRENCH IS COVERED WITH STEEL PLATES OR TIMBER MATS.
2. THE DRAG SECTION CONSTRUCTION TECHNIQUE, WHILE LESS EFFICIENT THAN MAINLINE METHODS, IS NORMALLY PREFERRED OVER THE SEWER LINE ALTERNATIVE. THIS TECHNIQUE INVOLVES THE TRENCHING, INSTALLATION AND BACKFILL OF A PREFABRICATED LENGTH OF PIPE CONTAINING SEVERAL SEGMENTS ALL IN ONE DAY. AT THE END OF EACH DAY THE NEWLY INSTALLED PIPE IS BACKFILLED AND/OR COVERED WITH STEEL PLATES OR TIMBER MATS.

| NO. | DATE | BY | DESCRIPTION | PROJ. ID | APPR. |
|-----------|------------|----------|--------------------------|----------|-------|
| E | 10/23/2015 | HMM | ISSUED FOR BID | | |
| F | 3/18/2016 | HMM | SUPPLEMENTAL FERC FILING | | |
| G | 05/16/2016 | HMM | FERC DATA REQUEST | | |
| H | 09/16/2016 | KSS (MM) | ISSUED FOR FERC | | |
| REVISIONS | | | | | |

| | | | |
|-------------|--------------------|--------------------|-----------|
| DIVISION: | | OP. AREA: | |
| STATE: | NEW JERSEY | CO./PAR.: | HUNTERDON |
| SECTION: | TOWNSHIP: DELAWARE | RANGE: | |
| DFT:ACS(MM) | DATE: 09/16/2016 | SCALE: 1"=60' | |
| CHK:RJP(MM) | DATE: 09/16/2016 | FILENAME: | |
| APPR: | DATE: | 000-03-02-089C.DWG | |

PENNEAST PIPELINE PROJECT
 PROPOSED 36" PENNEAST PIPELINE
 RESIDENTIAL SITE SPECIFIC
 HUNTERDON COUNTY, NEW JERSEY

000-03-02-089C

| | |
|-----------------|---|
| SHEET: 01 OF 01 | H |
| TYPE: ACAD | |

WEST AMWELL TOWNSHIP

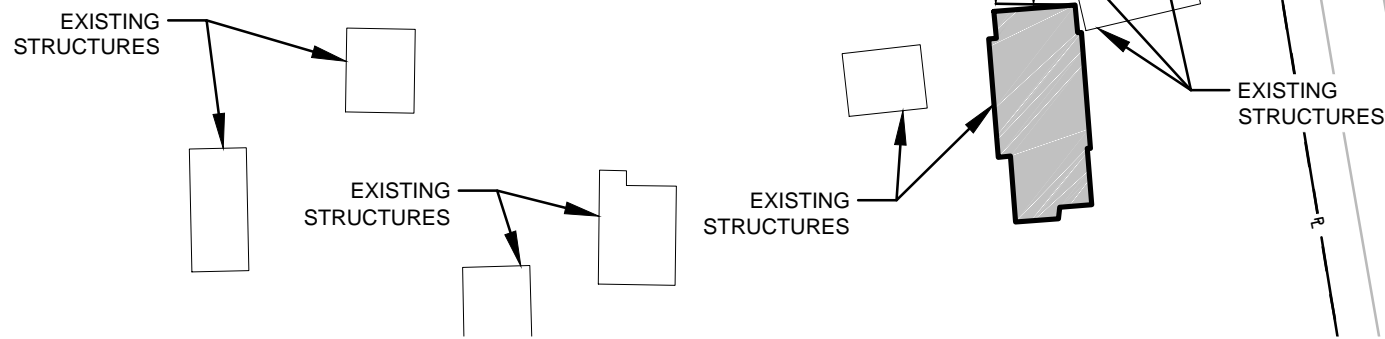
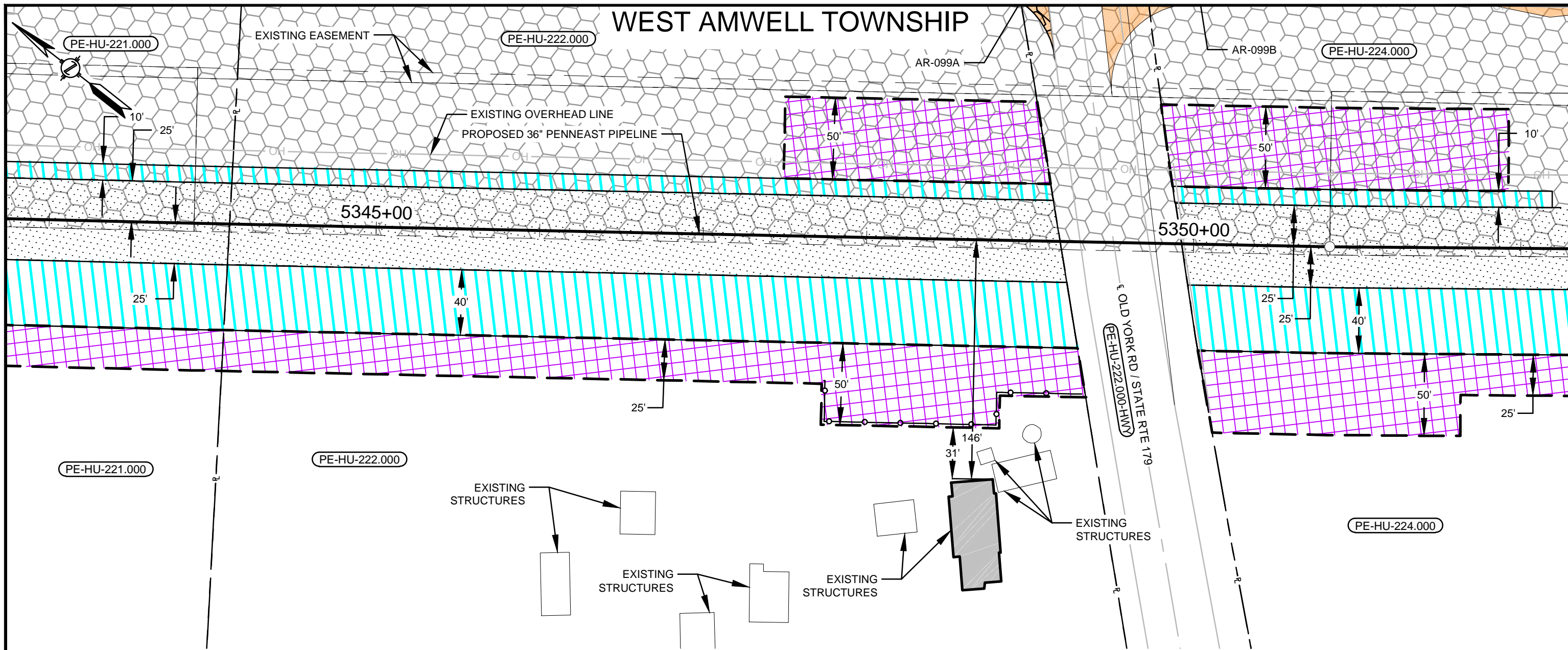

PLAN VIEW
SCALE: 1" = 60'

NOTES:

1. SAFETY FENCE WILL BE INSTALLED AT THE EDGE OF THE LIMIT OF DISTURBANCE (L.O.D.) FOR A DISTANCE OF 100 FEET ON EITHER SIDE OF THE RESIDENCE OR BUSINESS ESTABLISHMENT.
2. STRUCTURES WITHIN L.O.D. WILL BE REMOVED, RELOCATED OR PROTECTED PER LAND OWNER AGREEMENT.
3. THE STRUCTURES ARE BASED ON DIGITIZED AERIAL IMAGERY FROM 2015 AND/OR MOTT MACDONALD FIELD SURVEYING CONDUCTED DURING 2015 AND 2016. STRUCTURE TYPES WILL BE CONFIRMED PRIOR TO IMPLEMENTATION PLAN.
4. PROPERTY LINES DEPICTED ON THIS PLAN ARE BASED ON GIS TAX MAP DATA AND/OR FIELD LOCATED PROPERTY EVIDENCE. THEY SHOULD NOT BE RELIED ON AS AN ACCURATE DEPICTION OF THE ACTUAL PROPERTY LINE LOCATIONS. THEY DO NOT REPRESENT THE RESULTS OF A BOUNDARY SURVEY.

CONSTRUCTION TECHNIQUES

1. THE SEWER LINE TECHNIQUE IS A LESS EFFICIENT ALTERNATIVE TO THE MAINLINE METHOD OF CONSTRUCTION. IT IS TYPICALLY USED WHEN THE PIPELINE IS TO BE INSTALLED IN VERY CLOSE PROXIMITY TO AN EXISTING STRUCTURE OR WHEN AN OPEN DITCH WOULD ADVERSELY IMPACT A COMMERCIAL/RESIDENTIAL ESTABLISHMENT. THE TECHNIQUE INVOLVES INSTALLING PIPE ONE JOINT AT A TIME WHEREBY THE WELDING, X-RAY AND COATING ACTIVITIES ARE ALL PERFORMED IN THE OPEN TRENCH. AT THE END OF EACH DAY THE NEWLY INSTALLED PIPE IS BACKFILLED OR THE OPEN TRENCH IS COVERED WITH STEEL PLATES OR TIMBER MATS.
2. THE DRAG SECTION CONSTRUCTION TECHNIQUE, WHILE LESS EFFICIENT THAN MAINLINE METHODS, IS NORMALLY PREFERRED OVER THE SEWER LINE ALTERNATIVE. THIS TECHNIQUE INVOLVES THE TRENCHING, INSTALLATION AND BACKFILL OF A PREFABRICATED LENGTH OF PIPE CONTAINING SEVERAL SEGMENTS ALL IN ONE DAY. AT THE END OF EACH DAY THE NEWLY INSTALLED PIPE IS BACKFILLED AND/OR COVERED WITH STEEL PLATES OR TIMBER MATS.

LEGEND

| | |
|--|---------------------------------------|
| | SAFETY FENCE |
| | PROPOSED PIPELINE |
| | EXISTING PIPELINE |
| | PROPERTY LINE |
| | PROPOSED STAGING AREA / WAREYARD |
| | EXISTING EASEMENT |
| | PROPOSED PERMANENT EASEMENT |
| | TEMPORARY WORKSPACE |
| | ADDITIONAL TEMPORARY WORKSPACE (ATWS) |
| | RESIDENTIAL OR BUSINESS ESTABLISHMENT |

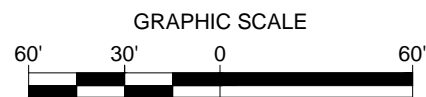

| NO. | DATE | BY | DESCRIPTION | PROJ. ID | APPR. |
|-----------|------------|----------|--------------------------|----------|-------|
| E | 10/23/2015 | HMM | ISSUED FOR BID | | |
| F | 3/18/2016 | HMM | SUPPLEMENTAL FERC FILING | | |
| G | 05/16/2016 | HMM | FERC DATA REQUEST | | |
| H | 09/16/2016 | KSS (MM) | ISSUED FOR FERC | | |
| REVISIONS | | | | | |

| | | | |
|--------------|-----------------------|-----------|-------------------|
| DIVISION: | | OP. AREA: | |
| STATE: | NEW JERSEY | CO./PAR.: | HUNTERDON |
| SECTION: | TOWNSHIP: WEST AMWELL | RANGE: | |
| DFT: ACS(MM) | DATE: 09/16/2016 | SCALE: | 1"=60' |
| CHK: RJP(MM) | DATE: 09/16/2016 | FILENAME: | 000-03-02-091.DWG |
| APPR: | DATE: | | |

PENNEAST PIPELINE PROJECT
PROPOSED 36" PENNEAST PIPELINE
RESIDENTIAL SITE SPECIFIC
HUNTERDON COUNTY, NEW JERSEY



000-03-02-091

SHEET: 01 OF 01
TYPE: ACAD

H

WEST AMWELL TOWNSHIP

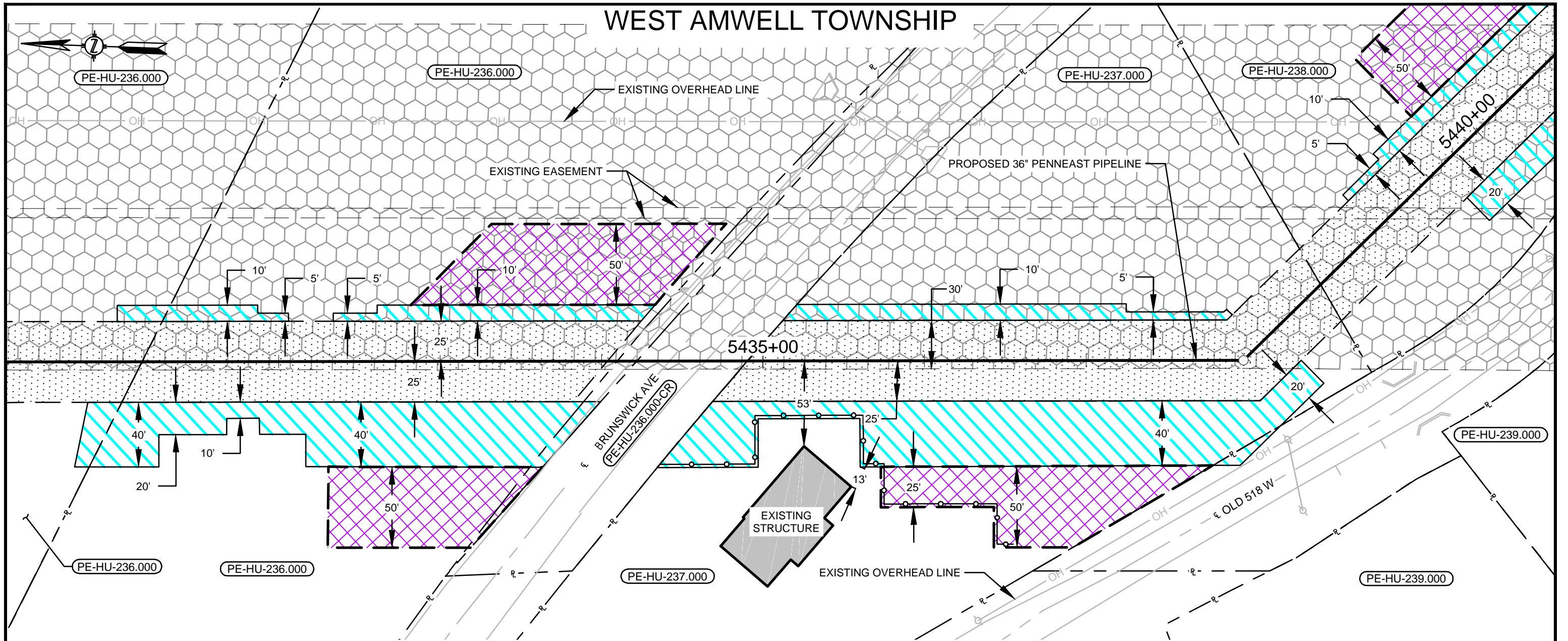

LEGEND

| | |
|--|---------------------------------------|
| | SAFETY FENCE |
| | PROPOSED PIPELINE |
| | EXISTING PIPELINE |
| | PROPERTY LINE |
| | PROPOSED STAGING AREA / WAREYARD |
| | EXISTING EASEMENT |
| | PROPOSED PERMANENT EASEMENT |
| | TEMPORARY WORKSPACE |
| | ADDITIONAL TEMPORARY WORKSPACE (ATWS) |
| | RESIDENTIAL OR BUSINESS ESTABLISHMENT |

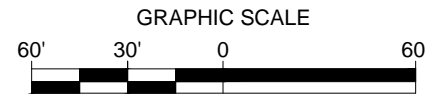



- NOTES:**
- SAFETY FENCE WILL BE INSTALLED AT THE EDGE OF THE LIMIT OF DISTURBANCE (L.O.D.) FOR A DISTANCE OF 100 FEET ON EITHER SIDE OF THE RESIDENCE OR BUSINESS ESTABLISHMENT.
 - STRUCTURES WITHIN L.O.D. WILL BE REMOVED, RELOCATED OR PROTECTED PER LAND OWNER AGREEMENT.
 - THE STRUCTURES ARE BASED ON DIGITIZED AERIAL IMAGERY FROM 2015 AND/OR MOTT MACDONALD FIELD SURVEYING CONDUCTED DURING 2015 AND 2016. STRUCTURE TYPES WILL BE CONFIRMED PRIOR TO IMPLEMENTATION PLAN.
 - PROPERTY LINES DEPICTED ON THIS PLAN ARE BASED ON GIS TAX MAP DATA AND/OR FIELD LOCATED PROPERTY EVIDENCE. THEY SHOULD NOT BE RELIED ON AS AN ACCURATE DEPICTION OF THE ACTUAL PROPERTY LINE LOCATIONS. THEY DO NOT REPRESENT THE RESULTS OF A BOUNDARY SURVEY.

- CONSTRUCTION TECHNIQUES**
- THE SEWER LINE TECHNIQUE IS A LESS EFFICIENT ALTERNATIVE TO THE MAINLINE METHOD OF CONSTRUCTION. IT IS TYPICALLY USED WHEN THE PIPELINE IS TO BE INSTALLED IN VERY CLOSE PROXIMITY TO AN EXISTING STRUCTURE OR WHEN AN OPEN DITCH WOULD ADVERSELY IMPACT A COMMERCIAL/RESIDENTIAL ESTABLISHMENT. THE TECHNIQUE INVOLVES INSTALLING PIPE ONE JOINT AT A TIME WHEREBY THE WELDING, X-RAY AND COATING ACTIVITIES ARE ALL PERFORMED IN THE OPEN TRENCH. AT THE END OF EACH DAY THE NEWLY INSTALLED PIPE IS BACKFILLED OR THE OPEN TRENCH IS COVERED WITH STEEL PLATES OR TIMBER MATS.
 - THE DRAG SECTION CONSTRUCTION TECHNIQUE, WHILE LESS EFFICIENT THAN MAINLINE METHODS, IS NORMALLY PREFERRED OVER THE SEWER LINE ALTERNATIVE. THIS TECHNIQUE INVOLVES THE TRENCHING, INSTALLATION AND BACKFILL OF A PREFABRICATED LENGTH OF PIPE CONTAINING SEVERAL SEGMENTS ALL IN ONE DAY. AT THE END OF EACH DAY THE NEWLY INSTALLED PIPE IS BACKFILLED AND/OR COVERED WITH STEEL PLATES OR TIMBER MATS.

| NO. | DATE | BY | DESCRIPTION | PROJ. ID | APPR. |
|-----------|------------|----------|--------------------------|----------|-------|
| E | 10/23/2015 | HMM | ISSUED FOR BID | | |
| F | 3/18/2016 | HMM | SUPPLEMENTAL FERC FILING | | |
| G | 05/16/2016 | HMM | FERC DATA REQUEST | | |
| H | 09/16/2016 | KSS (MM) | ISSUED FOR FERC | | |
| REVISIONS | | | | | |

| | | | |
|-------------|-----------------------|-----------|-------------------|
| DIVISION: | | OP. AREA: | |
| STATE: | NEW JERSEY | CO./PAR.: | HUNTERDON |
| SECTION: | TOWNSHIP: WEST AMWELL | RANGE: | |
| DFT:ACS(MM) | DATE: 09/16/2016 | SCALE: | 1"=60' |
| CHK:RJP(MM) | DATE: 09/16/2016 | FILENAME: | 000-03-02-092.DWG |
| APPR: | DATE: | | |

PENNEAST PIPELINE PROJECT
 PROPOSED 36" PENNEAST PIPELINE
 RESIDENTIAL SITE SPECIFIC
 HUNTERDON COUNTY, NEW JERSEY

000-03-02-092

| | |
|-----------------|---|
| SHEET: 01 OF 01 | H |
| TYPE: ACAD | |

WEST AMWELL TOWNSHIP

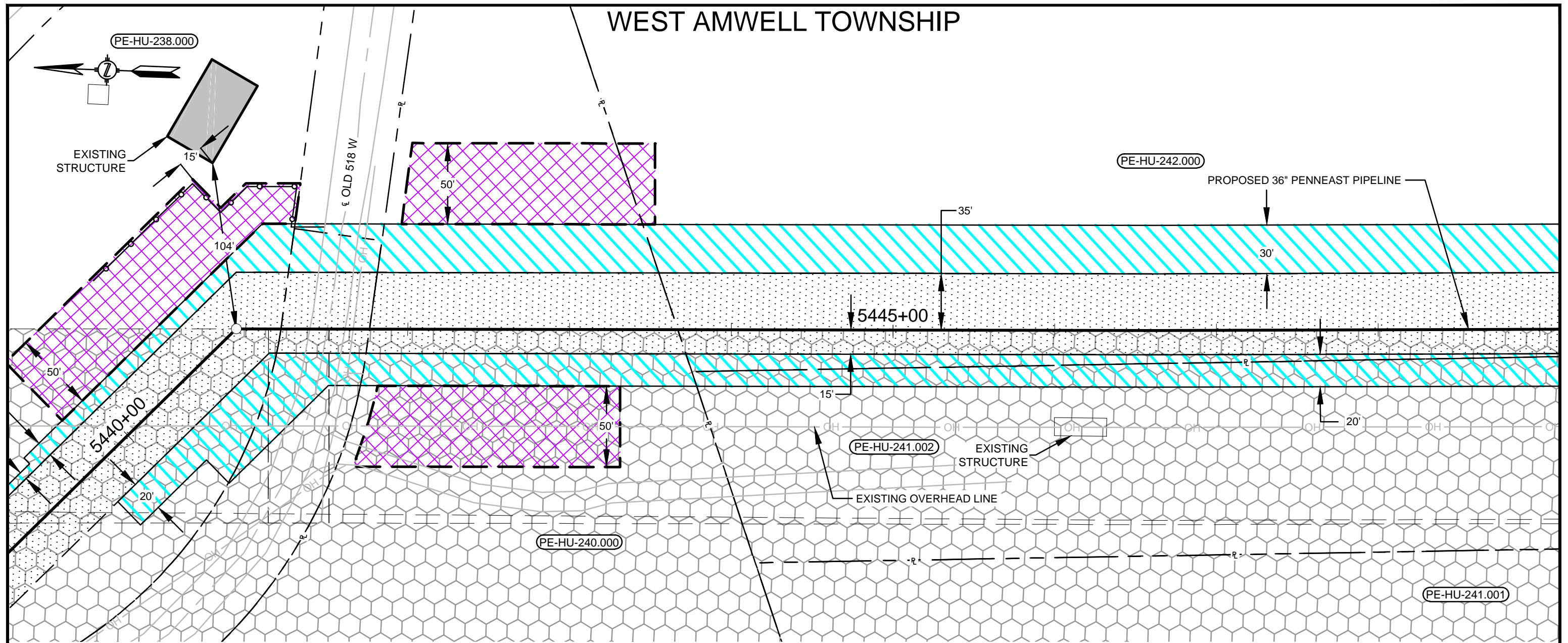

| LEGEND | |
|--------|---------------------------------------|
| | SAFETY FENCE |
| | PROPOSED PIPELINE |
| | EXISTING PIPELINE |
| | PROPERTY LINE |
| | PROPOSED STAGING AREA / WAREYARD |
| | EXISTING EASEMENT |
| | PROPOSED PERMANENT EASEMENT |
| | TEMPORARY WORKSPACE |
| | ADDITIONAL TEMPORARY WORKSPACE (ATWS) |
| | RESIDENTIAL OR BUSINESS ESTABLISHMENT |

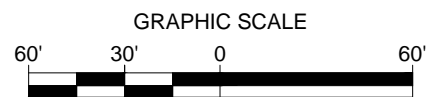

NOTES:

- SAFETY FENCE WILL BE INSTALLED AT THE EDGE OF THE LIMIT OF DISTURBANCE (L.O.D.) FOR A DISTANCE OF 100 FEET ON EITHER SIDE OF THE RESIDENCE OR BUSINESS ESTABLISHMENT.
- STRUCTURES WITHIN L.O.D. WILL BE REMOVED, RELOCATED OR PROTECTED PER LAND OWNER AGREEMENT.
- THE STRUCTURES ARE BASED ON DIGITIZED AERIAL IMAGERY FROM 2015 AND/OR MOTT MACDONALD FIELD SURVEYING CONDUCTED DURING 2015 AND 2016. STRUCTURE TYPES WILL BE CONFIRMED PRIOR TO IMPLEMENTATION PLAN.
- PROPERTY LINES DEPICTED ON THIS PLAN ARE BASED ON GIS TAX MAP DATA AND/OR FIELD LOCATED PROPERTY EVIDENCE. THEY SHOULD NOT BE RELIED ON AS AN ACCURATE DEPICTION OF THE ACTUAL PROPERTY LINE LOCATIONS. THEY DO NOT REPRESENT THE RESULTS OF A BOUNDARY SURVEY.

PLAN VIEW

SCALE: 1" = 60'

CONSTRUCTION TECHNIQUES

- THE SEWER LINE TECHNIQUE IS A LESS EFFICIENT ALTERNATIVE TO THE MAINLINE METHOD OF CONSTRUCTION. IT IS TYPICALLY USED WHEN THE PIPELINE IS TO BE INSTALLED IN VERY CLOSE PROXIMITY TO AN EXISTING STRUCTURE OR WHEN AN OPEN DITCH WOULD ADVERSELY IMPACT A COMMERCIAL/RESIDENTIAL ESTABLISHMENT. THE TECHNIQUE INVOLVES INSTALLING PIPE ONE JOINT AT A TIME WHEREBY THE WELDING, X-RAY AND COATING ACTIVITIES ARE ALL PERFORMED IN THE OPEN TRENCH. AT THE END OF EACH DAY THE NEWLY INSTALLED PIPE IS BACKFILLED OR THE OPEN TRENCH IS COVERED WITH STEEL PLATES OR TIMBER MATS.
- THE DRAG SECTION CONSTRUCTION TECHNIQUE, WHILE LESS EFFICIENT THAN MAINLINE METHODS, IS NORMALLY PREFERRED OVER THE SEWER LINE ALTERNATIVE. THIS TECHNIQUE INVOLVES THE TRENCHING, INSTALLATION AND BACKFILL OF A PREFABRICATED LENGTH OF PIPE CONTAINING SEVERAL SEGMENTS ALL IN ONE DAY. AT THE END OF EACH DAY THE NEWLY INSTALLED PIPE IS BACKFILLED AND/OR COVERED WITH STEEL PLATES OR TIMBER MATS.

| NO. | DATE | BY | DESCRIPTION | PROJ. ID | APPR. |
|-----------|------------|----------|--------------------------|----------|-------|
| E | 10/23/2015 | HMM | ISSUED FOR BID | | |
| F | 3/18/2016 | HMM | SUPPLEMENTAL FERC FILING | | |
| G | 05/16/2016 | HMM | FERC DATA REQUEST | | |
| H | 09/16/2016 | KSS (MM) | ISSUED FOR FERC | | |
| REVISIONS | | | | | |

| | | | |
|-------------|-----------------------|-----------|-------------------|
| DIVISION: | | OP. AREA: | |
| STATE: | NEW JERSEY | CO./PAR.: | HUNTERDON |
| SECTION: | TOWNSHIP: WEST AMWELL | RANGE: | |
| DFT:KSS(MM) | DATE: 09/16/2016 | SCALE: | 1"=60' |
| CHK:RJP(MM) | DATE: 09/16/2016 | FILENAME: | 000-03-02-093.DWG |
| APPR: | DATE: | | |

PENNEAST PIPELINE PROJECT
 PROPOSED 36" PENNEAST PIPELINE
 RESIDENTIAL SITE SPECIFIC
 HUNTERDON COUNTY, NEW JERSEY



000-03-02-093

SHEET: 01 OF 01
 TYPE: ACAD

H

WEST AMWELL TOWNSHIP

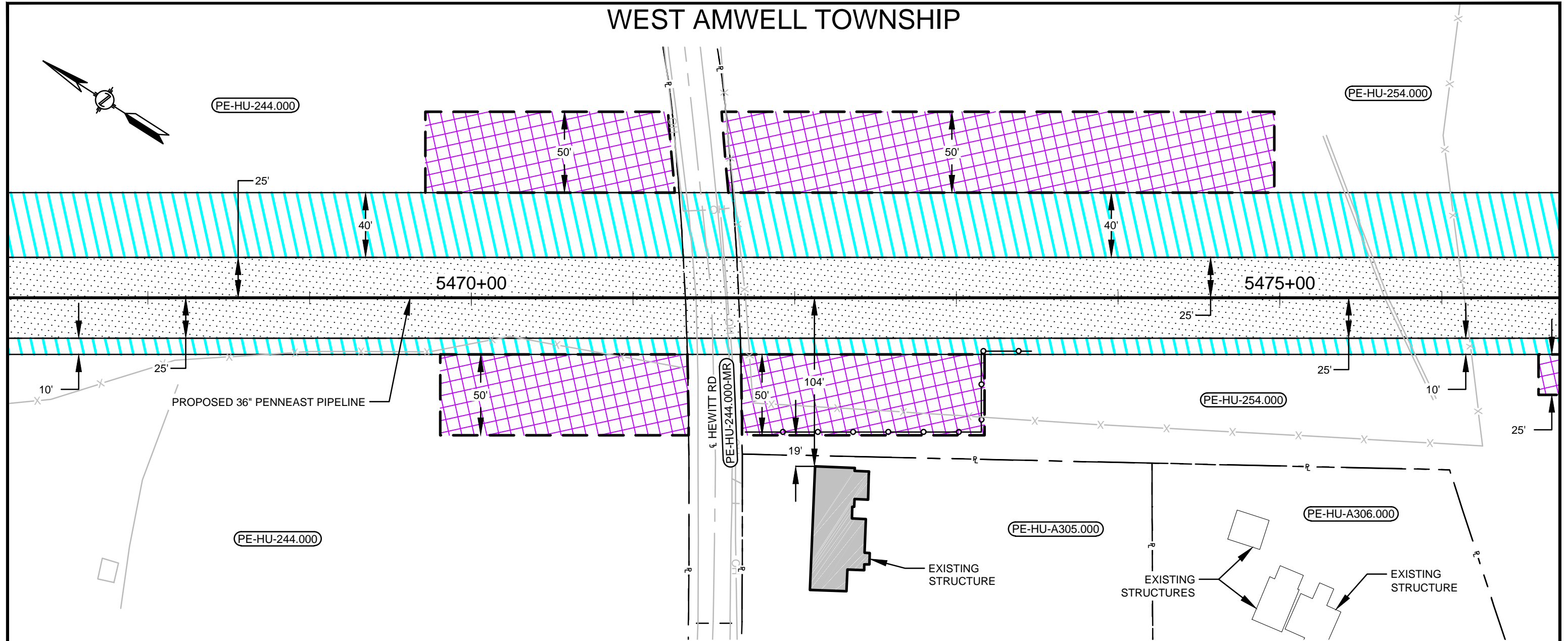

PLAN VIEW
SCALE: 1" = 60'

NOTES:

1. SAFETY FENCE WILL BE INSTALLED AT THE EDGE OF THE LIMIT OF DISTURBANCE (L.O.D.) FOR A DISTANCE OF 100 FEET ON EITHER SIDE OF THE RESIDENCE OR BUSINESS ESTABLISHMENT.
2. STRUCTURES WITHIN L.O.D. WILL BE REMOVED, RELOCATED OR PROTECTED PER LAND OWNER AGREEMENT.
3. THE STRUCTURES ARE BASED ON DIGITIZED AERIAL IMAGERY FROM 2015 AND/OR MOTT MACDONALD FIELD SURVEYING CONDUCTED DURING 2015 AND 2016. STRUCTURE TYPES WILL BE CONFIRMED PRIOR TO IMPLEMENTATION PLAN.
4. PROPERTY LINES DEPICTED ON THIS PLAN ARE BASED ON GIS TAX MAP DATA AND/OR FIELD LOCATED PROPERTY EVIDENCE. THEY SHOULD NOT BE RELIED ON AS AN ACCURATE DEPICTION OF THE ACTUAL PROPERTY LINE LOCATIONS. THEY DO NOT REPRESENT THE RESULTS OF A BOUNDARY SURVEY.

CONSTRUCTION TECHNIQUES

1. THE SEWER LINE TECHNIQUE IS A LESS EFFICIENT ALTERNATIVE TO THE MAINLINE METHOD OF CONSTRUCTION. IT IS TYPICALLY USED WHEN THE PIPELINE IS TO BE INSTALLED IN VERY CLOSE PROXIMITY TO AN EXISTING STRUCTURE OR WHEN AN OPEN DITCH WOULD ADVERSELY IMPACT A COMMERCIAL/RESIDENTIAL ESTABLISHMENT. THE TECHNIQUE INVOLVES INSTALLING PIPE ONE JOINT AT A TIME WHEREBY THE WELDING, X-RAY AND COATING ACTIVITIES ARE ALL PERFORMED IN THE OPEN TRENCH. AT THE END OF EACH DAY THE NEWLY INSTALLED PIPE IS BACKFILLED OR THE OPEN TRENCH IS COVERED WITH STEEL PLATES OR TIMBER MATS.
2. THE DRAG SECTION CONSTRUCTION TECHNIQUE, WHILE LESS EFFICIENT THAN MAINLINE METHODS, IS NORMALLY PREFERRED OVER THE SEWER LINE ALTERNATIVE. THIS TECHNIQUE INVOLVES THE TRENCHING, INSTALLATION AND BACKFILL OF A PREFABRICATED LENGTH OF PIPE CONTAINING SEVERAL SEGMENTS ALL IN ONE DAY. AT THE END OF EACH DAY THE NEWLY INSTALLED PIPE IS BACKFILLED AND/OR COVERED WITH STEEL PLATES OR TIMBER MATS.

LEGEND

- SAFETY FENCE
- PROPOSED PIPELINE
- EXISTING PIPELINE
- PROPERTY LINE
- PROPOSED STAGING AREA / WAREYARD
- EXISTING EASEMENT
- PROPOSED PERMANENT EASEMENT
- TEMPORARY WORKSPACE
- ADDITIONAL TEMPORARY WORKSPACE (ATWS)
- RESIDENTIAL OR BUSINESS ESTABLISHMENT



| NO. | DATE | BY | DESCRIPTION | PROJ. ID | APPR. |
|-----------|------------|----------|--------------------------|----------|-------|
| E | 10/23/2015 | HMM | ISSUED FOR BID | | |
| F | 3/18/2016 | HMM | SUPPLEMENTAL FERC FILING | | |
| G | 05/16/2016 | HMM | FERC DATA REQUEST | | |
| H | 09/16/2016 | KSS (MM) | ISSUED FOR FERC | | |
| REVISIONS | | | | | |

| | | | |
|-------------|------------------|-----------|-------------------|
| DIVISION: | | OP. AREA: | |
| STATE: | NEW JERSEY | CO./PAR.: | HUNTERDON |
| SECTION: | | TOWNSHIP: | WEST AMWELL |
| RANGE: | | SCALE: | 1"=60' |
| DFT:KSS(MM) | DATE: 09/16/2016 | FILENAME: | 000-03-02-094.DWG |
| CHK:RJP(MM) | DATE: 09/16/2016 | | |
| APPR: | DATE: | | |

PENNEAST PIPELINE PROJECT
PROPOSED 36" PENNEAST PIPELINE
RESIDENTIAL SITE SPECIFIC
HUNTERDON COUNTY, NEW JERSEY



000-03-02-094

SHEET: 01 OF 01
TYPE: ACAD

H

HOWELL TOWNSHIP

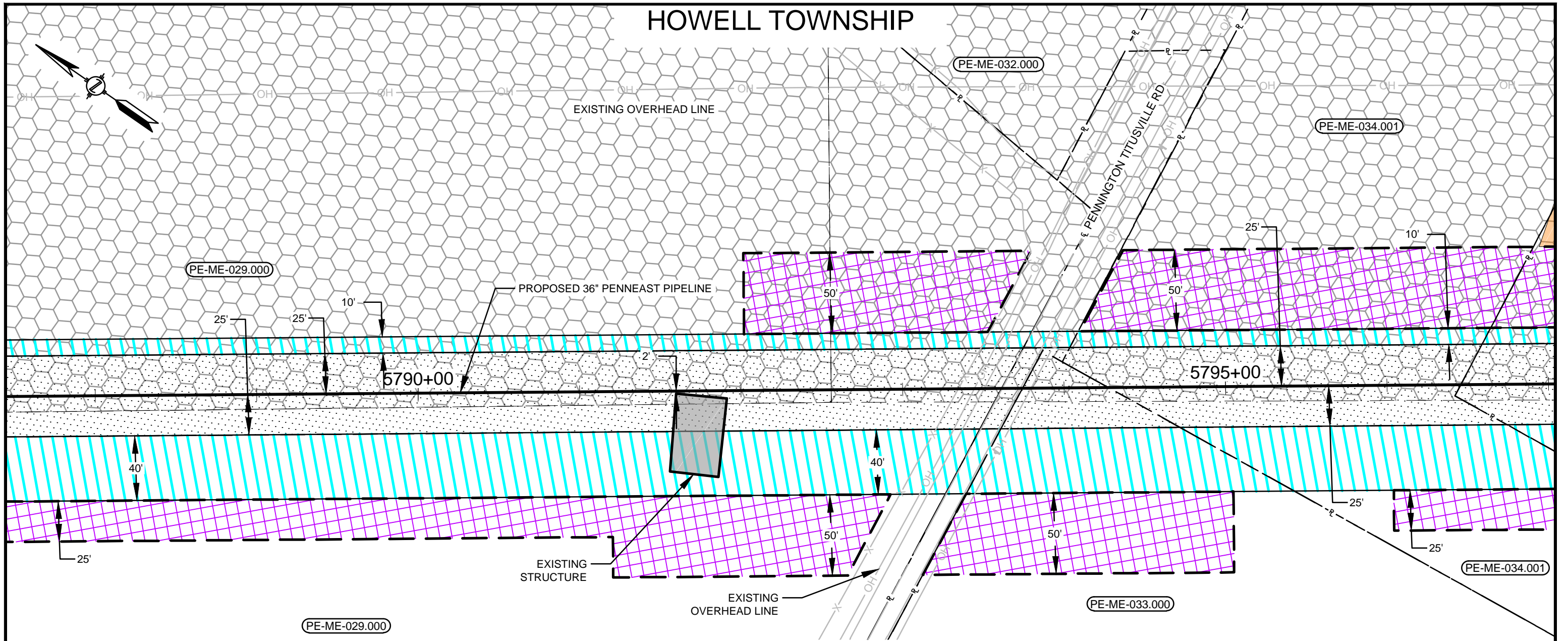

| LEGEND | |
|--------|---------------------------------------|
| | SAFETY FENCE |
| | PROPOSED PIPELINE |
| | EXISTING PIPELINE |
| | PROPERTY LINE |
| | PROPOSED STAGING AREA / WAREYARD |
| | EXISTING EASEMENT |
| | PROPOSED PERMANENT EASEMENT |
| | TEMPORARY WORKSPACE |
| | ADDITIONAL TEMPORARY WORKSPACE (ATWS) |
| | RESIDENTIAL OR BUSINESS ESTABLISHMENT |

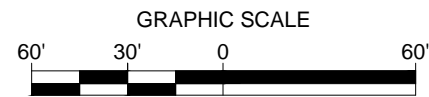

NOTES:

- SAFETY FENCE WILL BE INSTALLED AT THE EDGE OF THE LIMIT OF DISTURBANCE (L.O.D.) FOR A DISTANCE OF 100 FEET ON EITHER SIDE OF THE RESIDENCE OR BUSINESS ESTABLISHMENT.
- STRUCTURES WITHIN L.O.D. WILL BE REMOVED, RELOCATED OR PROTECTED PER LAND OWNER AGREEMENT.
- THE STRUCTURES ARE BASED ON DIGITIZED AERIAL IMAGERY FROM 2015 AND/OR MOTT MACDONALD FIELD SURVEYING CONDUCTED DURING 2015 AND 2016. STRUCTURE TYPES WILL BE CONFIRMED PRIOR TO IMPLEMENTATION PLAN.
- PROPERTY LINES DEPICTED ON THIS PLAN ARE BASED ON GIS TAX MAP DATA AND/OR FIELD LOCATED PROPERTY EVIDENCE. THEY SHOULD NOT BE RELIED ON AS AN ACCURATE DEPICTION OF THE ACTUAL PROPERTY LINE LOCATIONS. THEY DO NOT REPRESENT THE RESULTS OF A BOUNDARY SURVEY.

PLAN VIEW
SCALE: 1" = 60'

CONSTRUCTION TECHNIQUES

- THE SEWER LINE TECHNIQUE IS A LESS EFFICIENT ALTERNATIVE TO THE MAINLINE METHOD OF CONSTRUCTION. IT IS TYPICALLY USED WHEN THE PIPELINE IS TO BE INSTALLED IN VERY CLOSE PROXIMITY TO AN EXISTING STRUCTURE OR WHEN AN OPEN DITCH WOULD ADVERSELY IMPACT A COMMERCIAL/RESIDENTIAL ESTABLISHMENT. THE TECHNIQUE INVOLVES INSTALLING PIPE ONE JOINT AT A TIME WHEREBY THE WELDING, X-RAY AND COATING ACTIVITIES ARE ALL PERFORMED IN THE OPEN TRENCH. AT THE END OF EACH DAY THE NEWLY INSTALLED PIPE IS BACKFILLED OR THE OPEN TRENCH IS COVERED WITH STEEL PLATES OR TIMBER MATS.
- THE DRAG SECTION CONSTRUCTION TECHNIQUE, WHILE LESS EFFICIENT THAN MAINLINE METHODS, IS NORMALLY PREFERRED OVER THE SEWER LINE ALTERNATIVE. THIS TECHNIQUE INVOLVES THE TRENCHING, INSTALLATION AND BACKFILL OF A PREFABRICATED LENGTH OF PIPE CONTAINING SEVERAL SEGMENTS ALL IN ONE DAY. AT THE END OF EACH DAY THE NEWLY INSTALLED PIPE IS BACKFILLED AND/OR COVERED WITH STEEL PLATES OR TIMBER MATS.

| NO. | DATE | BY | DESCRIPTION | PROJ. ID | APPR. |
|-----------|------------|----------|--------------------------|----------|-------|
| E | 10/23/2015 | HMM | ISSUED FOR BID | | |
| F | 3/18/2016 | HMM | SUPPLEMENTAL FERC FILING | | |
| G | 05/16/2016 | HMM | FERC DATA REQUEST | | |
| H | 09/16/2016 | KSS (MM) | ISSUED FOR FERC | | |
| REVISIONS | | | | | |

| | | | |
|-------------|--------------------|-----------|-------------------|
| DIVISION: | | OP. AREA: | |
| STATE: | NEW JERSEY | CO./PAR.: | MERCER |
| SECTION: | TOWNSHIP: HOPEWELL | RANGE: | |
| DFT:KSS(MM) | DATE: 09/16/2016 | SCALE: | 1"=60' |
| CHK:RJP(MM) | DATE: 09/16/2016 | FILENAME: | 000-03-02-095.DWG |
| APPR: | DATE: | | |

PENNEAST PIPELINE PROJECT
PROPOSED 36" PENNEAST PIPELINE
RESIDENTIAL SITE SPECIFIC
MERCER COUNTY, NEW JERSEY



000-03-02-095

SHEET: 01 OF 01
TYPE: ACAD

H

HOPEWELL TOWNSHIP

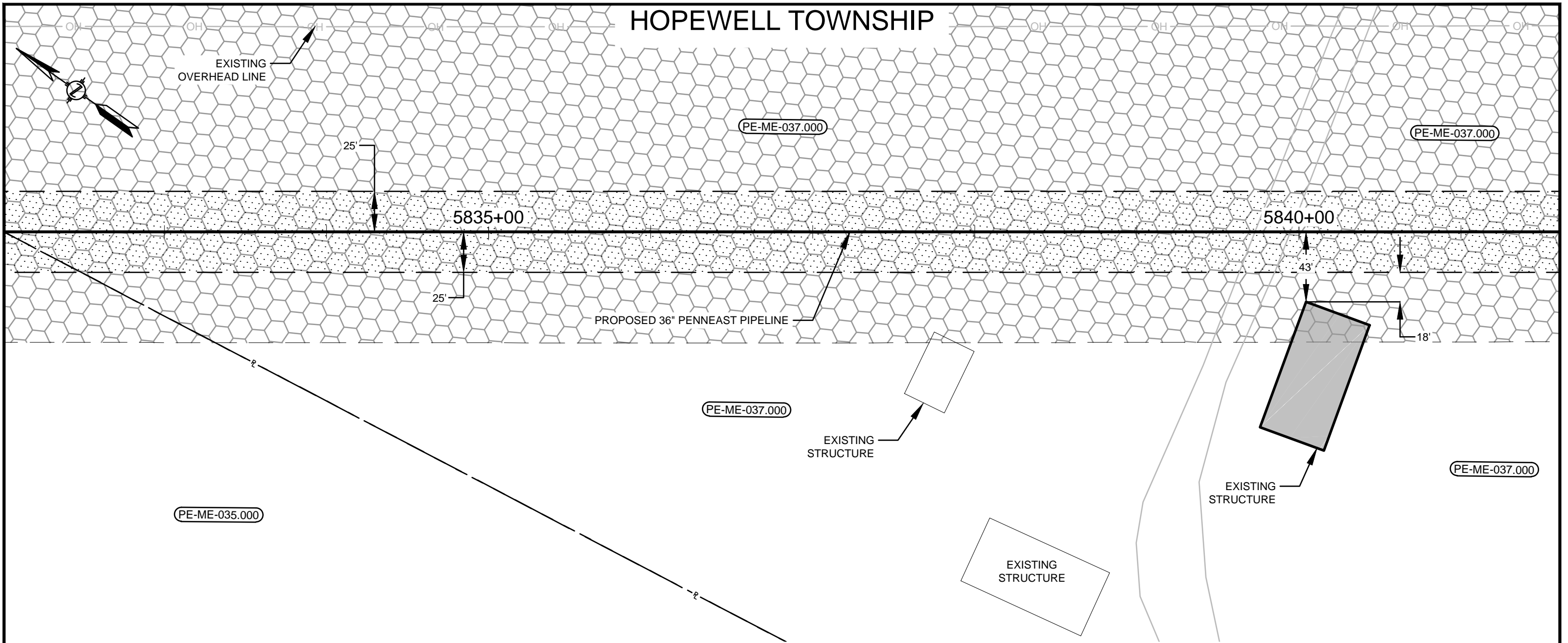

LEGEND

| | |
|--|---------------------------------------|
| | SAFETY FENCE |
| | PROPOSED PIPELINE |
| | EXISTING PIPELINE |
| | PROPERTY LINE |
| | PROPOSED STAGING AREA / WAREYARD |
| | EXISTING EASEMENT |
| | PROPOSED PERMANENT EASEMENT |
| | TEMPORARY WORKSPACE |
| | ADDITIONAL TEMPORARY WORKSPACE (ATWS) |
| | RESIDENTIAL OR BUSINESS ESTABLISHMENT |

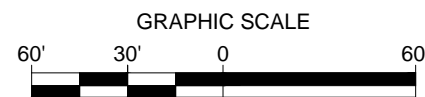

NOTES:

- SAFETY FENCE WILL BE INSTALLED AT THE EDGE OF THE LIMIT OF DISTURBANCE (L.O.D.) FOR A DISTANCE OF 100 FEET ON EITHER SIDE OF THE RESIDENCE OR BUSINESS ESTABLISHMENT.
- STRUCTURES WITHIN L.O.D. WILL BE REMOVED, RELOCATED OR PROTECTED PER LAND OWNER AGREEMENT.
- THE STRUCTURES ARE BASED ON DIGITIZED AERIAL IMAGERY FROM 2015 AND/OR MOTT MACDONALD FIELD SURVEYING CONDUCTED DURING 2015 AND 2016. STRUCTURE TYPES WILL BE CONFIRMED PRIOR TO IMPLEMENTATION PLAN.
- PROPERTY LINES DEPICTED ON THIS PLAN ARE BASED ON GIS TAX MAP DATA AND/OR FIELD LOCATED PROPERTY EVIDENCE. THEY SHOULD NOT BE RELIED ON AS AN ACCURATE DEPICTION OF THE ACTUAL PROPERTY LINE LOCATIONS. THEY DO NOT REPRESENT THE RESULTS OF A BOUNDARY SURVEY.

PLAN VIEW
SCALE: 1" = 60'

CONSTRUCTION TECHNIQUES

- THE SEWER LINE TECHNIQUE IS A LESS EFFICIENT ALTERNATIVE TO THE MAINLINE METHOD OF CONSTRUCTION. IT IS TYPICALLY USED WHEN THE PIPELINE IS TO BE INSTALLED IN VERY CLOSE PROXIMITY TO AN EXISTING STRUCTURE OR WHEN AN OPEN DITCH WOULD ADVERSELY IMPACT A COMMERCIAL/RESIDENTIAL ESTABLISHMENT. THE TECHNIQUE INVOLVES INSTALLING PIPE ONE JOINT AT A TIME WHEREBY THE WELDING, X-RAY AND COATING ACTIVITIES ARE ALL PERFORMED IN THE OPEN TRENCH. AT THE END OF EACH DAY THE NEWLY INSTALLED PIPE IS BACKFILLED OR THE OPEN TRENCH IS COVERED WITH STEEL PLATES OR TIMBER MATS.
- THE DRAG SECTION CONSTRUCTION TECHNIQUE, WHILE LESS EFFICIENT THAN MAINLINE METHODS, IS NORMALLY PREFERRED OVER THE SEWER LINE ALTERNATIVE. THIS TECHNIQUE INVOLVES THE TRENCHING, INSTALLATION AND BACKFILL OF A PREFABRICATED LENGTH OF PIPE CONTAINING SEVERAL SEGMENTS ALL IN ONE DAY. AT THE END OF EACH DAY THE NEWLY INSTALLED PIPE IS BACKFILLED AND/OR COVERED WITH STEEL PLATES OR TIMBER MATS.

| NO. | DATE | BY | DESCRIPTION | PROJ. ID | APPR. |
|-----------|------------|----------|--------------------------|----------|-------|
| E | 10/23/2015 | HMM | ISSUED FOR BID | | |
| F | 3/18/2016 | HMM | SUPPLEMENTAL FERC FILING | | |
| G | 05/16/2016 | HMM | FERC DATA REQUEST | | |
| H | 09/16/2016 | KSS (MM) | ISSUED FOR FERC | | |
| REVISIONS | | | | | |

| | | | |
|--------------|--------------------|-----------|-------------------|
| DIVISION: | | OP. AREA: | |
| STATE: | NEW JERSEY | CO./PAR.: | MERCER |
| SECTION: | TOWNSHIP: HOPEWELL | RANGE: | |
| DFT: KSS(MM) | DATE: 09/16/2016 | SCALE: | 1"=60' |
| CHK: RJP(MM) | DATE: 09/16/2016 | FILENAME: | 000-03-02-096.DWG |
| APPR: | DATE: | | |

PENNEAST PIPELINE PROJECT
PROPOSED 36" PENNEAST PIPELINE
RESIDENTIAL SITE SPECIFIC
MERCER COUNTY, NEW JERSEY



000-03-02-096

SHEET: 01 OF 01
TYPE: ACAD

H

HOPEWELL TOWNSHIP

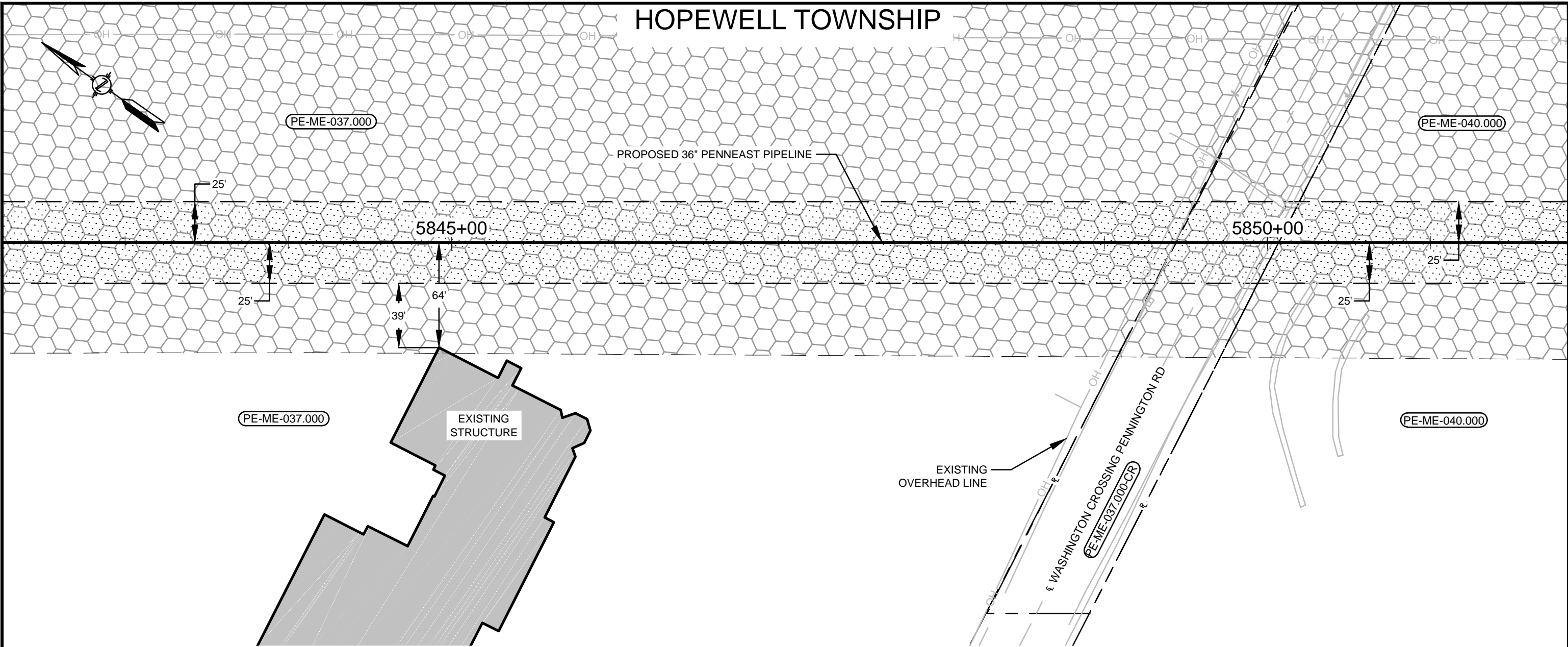

LEGEND

| | |
|--|---------------------------------------|
| | SAFETY FENCE |
| | PROPOSED PIPELINE |
| | EXISTING PIPELINE |
| | PROPERTY LINE |
| | PROPOSED STAGING AREA / WAREYARD |
| | EXISTING EASEMENT |
| | PROPOSED PERMANENT EASEMENT |
| | TEMPORARY WORKSPACE |
| | ADDITIONAL TEMPORARY WORKSPACE (ATWS) |
| | RESIDENTIAL OR BUSINESS ESTABLISHMENT |

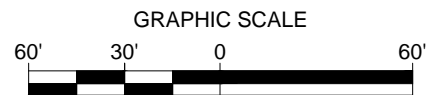

NOTES:

- SAFETY FENCE WILL BE INSTALLED AT THE EDGE OF THE LIMIT OF DISTURBANCE (L.O.D.) FOR A DISTANCE OF 100 FEET ON EITHER SIDE OF THE RESIDENCE OR BUSINESS ESTABLISHMENT.
- STRUCTURES WITHIN L.O.D. WILL BE REMOVED, RELOCATED OR PROTECTED PER LAND OWNER AGREEMENT.
- THE STRUCTURES ARE BASED ON DIGITIZED AERIAL IMAGERY FROM 2015 AND/OR MOTT MACDONALD FIELD SURVEYING CONDUCTED DURING 2015 AND 2016. STRUCTURE TYPES WILL BE CONFIRMED PRIOR TO IMPLEMENTATION PLAN.
- PROPERTY LINES DEPICTED ON THIS PLAN ARE BASED ON GIS TAX MAP DATA AND/OR FIELD LOCATED PROPERTY EVIDENCE. THEY SHOULD NOT BE RELIED ON AS AN ACCURATE DEPICTION OF THE ACTUAL PROPERTY LINE LOCATIONS. THEY DO NOT REPRESENT THE RESULTS OF A BOUNDARY SURVEY.

PLAN VIEW

SCALE: 1" = 60'

CONSTRUCTION TECHNIQUES

- THE SEWER LINE TECHNIQUE IS A LESS EFFICIENT ALTERNATIVE TO THE MAINLINE METHOD OF CONSTRUCTION. IT IS TYPICALLY USED WHEN THE PIPELINE IS TO BE INSTALLED IN VERY CLOSE PROXIMITY TO AN EXISTING STRUCTURE OR WHEN AN OPEN DITCH WOULD ADVERSELY IMPACT A COMMERCIAL/RESIDENTIAL ESTABLISHMENT. THE TECHNIQUE INVOLVES INSTALLING PIPE ONE JOINT AT A TIME WHEREBY THE WELDING, X-RAY AND COATING ACTIVITIES ARE ALL PERFORMED IN THE OPEN TRENCH. AT THE END OF EACH DAY THE NEWLY INSTALLED PIPE IS BACKFILLED OR THE OPEN TRENCH IS COVERED WITH STEEL PLATES OR TIMBER MATS.
- THE DRAG SECTION CONSTRUCTION TECHNIQUE, WHILE LESS EFFICIENT THAN MAINLINE METHODS, IS NORMALLY PREFERRED OVER THE SEWER LINE ALTERNATIVE. THIS TECHNIQUE INVOLVES THE TRENCHING, INSTALLATION AND BACKFILL OF A PREFABRICATED LENGTH OF PIPE CONTAINING SEVERAL SEGMENTS ALL IN ONE DAY. AT THE END OF EACH DAY THE NEWLY INSTALLED PIPE IS BACKFILLED AND/OR COVERED WITH STEEL PLATES OR TIMBER MATS.

| NO. | DATE | BY | DESCRIPTION | PROJ. ID | APPR. |
|-----------|------------|----------|--------------------------|----------|-------|
| E | 10/23/2015 | HMM | ISSUED FOR BID | | |
| F | 3/18/2016 | HMM | SUPPLEMENTAL FERC FILING | | |
| G | 05/16/2016 | HMM | FERC DATA REQUEST | | |
| H | 09/16/2016 | KSS (MM) | ISSUED FOR FERC | | |
| REVISIONS | | | | | |

| | | | |
|-------------|--------------------|-----------|-------------------|
| DIVISION: | | OP. AREA: | |
| STATE: | NEW JERSEY | CO./PAR.: | MERCER |
| SECTION: | TOWNSHIP: HOPEWELL | RANGE: | |
| DFT:KSS(MM) | DATE: 09/16/2016 | SCALE: | 1"=60' |
| CHK:RJP(MM) | DATE: 09/16/2016 | FILENAME: | 000-03-02-097.DWG |
| APPR: | DATE: | | |

PENNEAST PIPELINE PROJECT
 PROPOSED 36" PENNEAST PIPELINE
 RESIDENTIAL SITE SPECIFIC
 MERCER COUNTY, NEW JERSEY



000-03-02-097

SHEET: 01 OF 01
 TYPE: ACAD

H

HOPEWELL TOWNSHIP

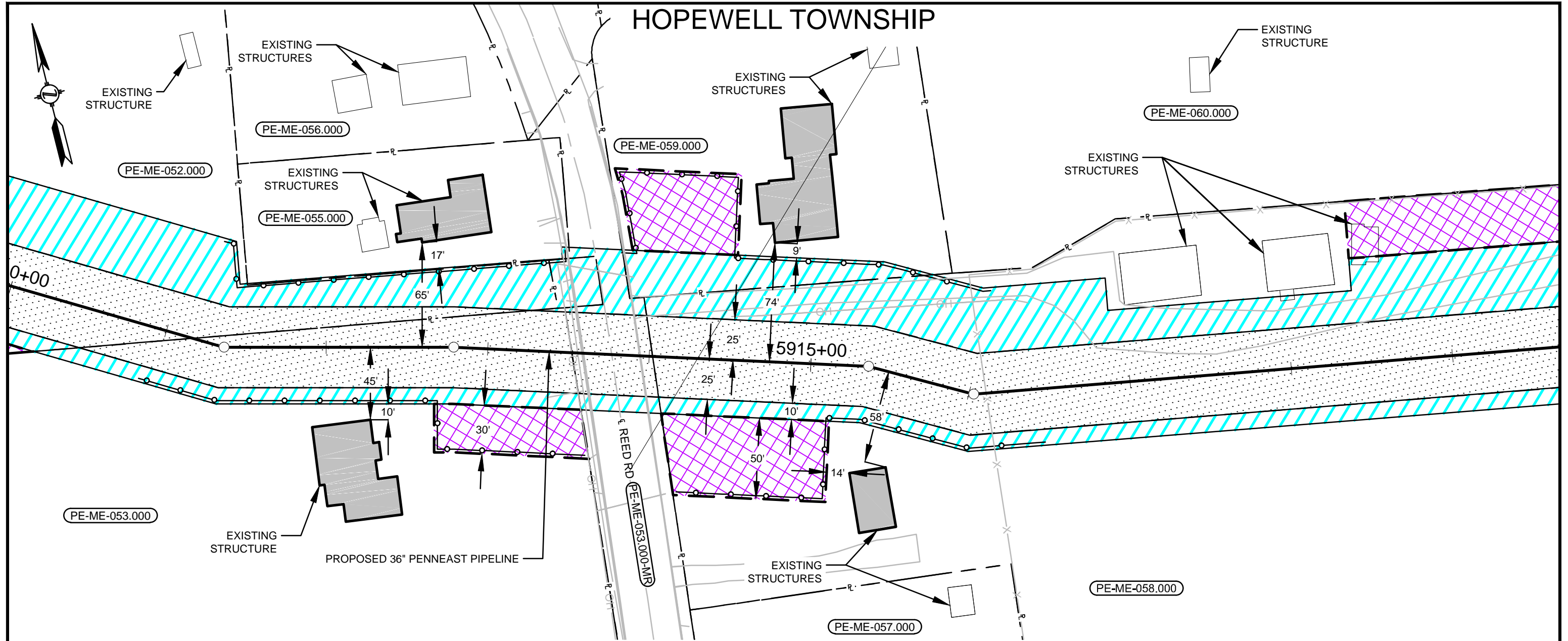

LEGEND

| | |
|--|---------------------------------------|
| | SAFETY FENCE |
| | PROPOSED PIPELINE |
| | EXISTING PIPELINE |
| | PROPERTY LINE |
| | PROPOSED STAGING AREA / WAREYARD |
| | EXISTING EASEMENT |
| | PROPOSED PERMANENT EASEMENT |
| | TEMPORARY WORKSPACE |
| | ADDITIONAL TEMPORARY WORKSPACE (ATWS) |
| | RESIDENTIAL OR BUSINESS ESTABLISHMENT |

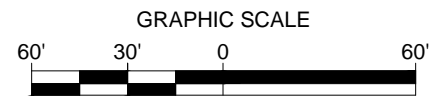

NOTES:

- SAFETY FENCE WILL BE INSTALLED AT THE EDGE OF THE LIMIT OF DISTURBANCE (L.O.D.) FOR A DISTANCE OF 100 FEET ON EITHER SIDE OF THE RESIDENCE OR BUSINESS ESTABLISHMENT.
- STRUCTURES WITHIN L.O.D. WILL BE REMOVED, RELOCATED OR PROTECTED PER LAND OWNER AGREEMENT.
- THE STRUCTURES ARE BASED ON DIGITIZED AERIAL IMAGERY FROM 2015 AND/OR MOTT MACDONALD FIELD SURVEYING CONDUCTED DURING 2015 AND 2016. STRUCTURE TYPES WILL BE CONFIRMED PRIOR TO IMPLEMENTATION PLAN.
- PROPERTY LINES DEPICTED ON THIS PLAN ARE BASED ON GIS TAX MAP DATA AND/OR FIELD LOCATED PROPERTY EVIDENCE. THEY SHOULD NOT BE RELIED ON AS AN ACCURATE DEPICTION OF THE ACTUAL PROPERTY LINE LOCATIONS. THEY DO NOT REPRESENT THE RESULTS OF A BOUNDARY SURVEY.

PLAN VIEW
SCALE: 1" = 60'

CONSTRUCTION TECHNIQUES

- THE SEWER LINE TECHNIQUE IS A LESS EFFICIENT ALTERNATIVE TO THE MAINLINE METHOD OF CONSTRUCTION. IT IS TYPICALLY USED WHEN THE PIPELINE IS TO BE INSTALLED IN VERY CLOSE PROXIMITY TO AN EXISTING STRUCTURE OR WHEN AN OPEN DITCH WOULD ADVERSELY IMPACT A COMMERCIAL/RESIDENTIAL ESTABLISHMENT. THE TECHNIQUE INVOLVES INSTALLING PIPE ONE JOINT AT A TIME WHEREBY THE WELDING, X-RAY AND COATING ACTIVITIES ARE ALL PERFORMED IN THE OPEN TRENCH. AT THE END OF EACH DAY THE NEWLY INSTALLED PIPE IS BACKFILLED OR THE OPEN TRENCH IS COVERED WITH STEEL PLATES OR TIMBER MATS.
- THE DRAG SECTION CONSTRUCTION TECHNIQUE, WHILE LESS EFFICIENT THAN MAINLINE METHODS, IS NORMALLY PREFERRED OVER THE SEWER LINE ALTERNATIVE. THIS TECHNIQUE INVOLVES THE TRENCHING, INSTALLATION AND BACKFILL OF A PREFABRICATED LENGTH OF PIPE CONTAINING SEVERAL SEGMENTS ALL IN ONE DAY. AT THE END OF EACH DAY THE NEWLY INSTALLED PIPE IS BACKFILLED AND/OR COVERED WITH STEEL PLATES OR TIMBER MATS.

| NO. | DATE | BY | DESCRIPTION | PROJ. ID | APPR. |
|-----------|------------|----------|--------------------------|----------|-------|
| E | 10/23/2015 | HMM | ISSUED FOR BID | | |
| F | 3/18/2016 | HMM | SUPPLEMENTAL FERC FILING | | |
| G | 05/16/2016 | HMM | FERC DATA REQUEST | | |
| H | 09/16/2016 | KSS (MM) | ISSUED FOR FERC | | |
| REVISIONS | | | | | |

| | | | |
|-------------|-------------------|-----------|-------------------|
| DIVISION: | | OP. AREA: | |
| STATE: | NEW JERSEY | CO./PAR.: | MERCER |
| SECTION: | TOWNSHIP:HOPEWELL | RANGE: | |
| DFT:KSS(MM) | DATE: 09/16/2016 | SCALE: | 1"=60' |
| CHK:RJP(MM) | DATE: 09/16/2016 | FILENAME: | 000-03-02-098.DWG |
| APPR: | DATE: | | |

PENNEAST PIPELINE PROJECT
PROPOSED 36" PENNEAST PIPELINE
RESIDENTIAL SITE SPECIFIC
MERCER COUNTY, NEW JERSEY



000-03-02-098

SHEET: 01 OF 01
TYPE: ACAD

H

HOPEWELL TOWNSHIP

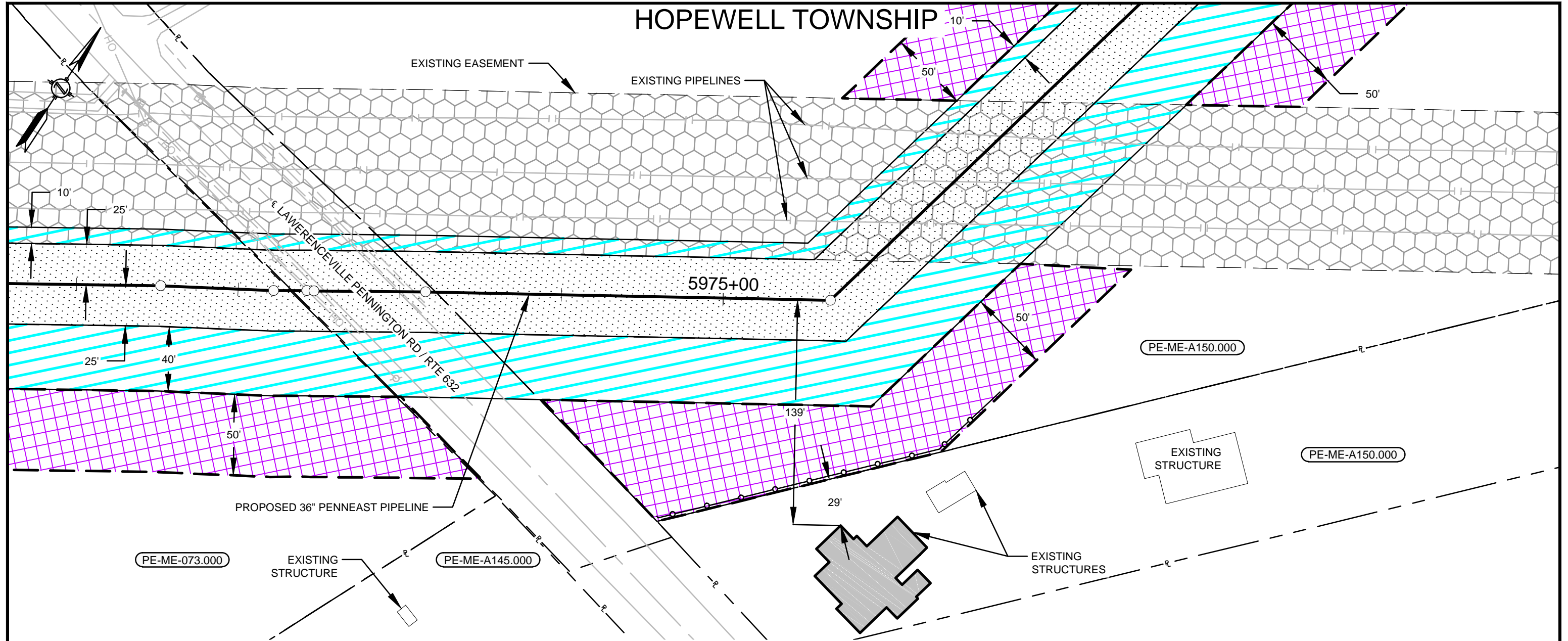

PLAN VIEW
SCALE: 1" = 60'

LEGEND

- SAFETY FENCE
- PROPOSED PIPELINE
- EXISTING PIPELINE
- PROPERTY LINE
- PROPOSED STAGING AREA / WAREYARD
- EXISTING EASEMENT
- PROPOSED PERMANENT EASEMENT
- TEMPORARY WORKSPACE
- ADDITIONAL TEMPORARY WORKSPACE (ATWS)
- RESIDENTIAL OR BUSINESS ESTABLISHMENT

GRAPHIC SCALE

60' 30' 0 60'

NOTES:

1. SAFETY FENCE WILL BE INSTALLED AT THE EDGE OF THE LIMIT OF DISTURBANCE (L.O.D.) FOR A DISTANCE OF 100 FEET ON EITHER SIDE OF THE RESIDENCE OR BUSINESS ESTABLISHMENT.
2. STRUCTURES WITHIN L.O.D. WILL BE REMOVED, RELOCATED OR PROTECTED PER LAND OWNER AGREEMENT.
3. THE STRUCTURES ARE BASED ON DIGITIZED AERIAL IMAGERY FROM 2015 AND/OR MOTT MACDONALD FIELD SURVEYING CONDUCTED DURING 2015 AND 2016. STRUCTURE TYPES WILL BE CONFIRMED PRIOR TO IMPLEMENTATION PLAN.
4. PROPERTY LINES DEPICTED ON THIS PLAN ARE BASED ON GIS TAX MAP DATA AND/OR FIELD LOCATED PROPERTY EVIDENCE. THEY SHOULD NOT BE RELIED ON AS AN ACCURATE DEPICTION OF THE ACTUAL PROPERTY LINE LOCATIONS. THEY DO NOT REPRESENT THE RESULTS OF A BOUNDARY SURVEY.

CONSTRUCTION TECHNIQUES

1. THE SEWER LINE TECHNIQUE IS A LESS EFFICIENT ALTERNATIVE TO THE MAINLINE METHOD OF CONSTRUCTION. IT IS TYPICALLY USED WHEN THE PIPELINE IS TO BE INSTALLED IN VERY CLOSE PROXIMITY TO AN EXISTING STRUCTURE OR WHEN AN OPEN DITCH WOULD ADVERSELY IMPACT A COMMERCIAL/RESIDENTIAL ESTABLISHMENT. THE TECHNIQUE INVOLVES INSTALLING PIPE ONE JOINT AT A TIME WHEREBY THE WELDING, X-RAY AND COATING ACTIVITIES ARE ALL PERFORMED IN THE OPEN TRENCH. AT THE END OF EACH DAY THE NEWLY INSTALLED PIPE IS BACKFILLED OR THE OPEN TRENCH IS COVERED WITH STEEL PLATES OR TIMBER MATS.
2. THE DRAG SECTION CONSTRUCTION TECHNIQUE, WHILE LESS EFFICIENT THAN MAINLINE METHODS, IS NORMALLY PREFERRED OVER THE SEWER LINE ALTERNATIVE. THIS TECHNIQUE INVOLVES THE TRENCHING, INSTALLATION AND BACKFILL OF A PREFABRICATED LENGTH OF PIPE CONTAINING SEVERAL SEGMENTS ALL IN ONE DAY. AT THE END OF EACH DAY THE NEWLY INSTALLED PIPE IS BACKFILLED AND/OR COVERED WITH STEEL PLATES OR TIMBER MATS.

| NO. | DATE | BY | DESCRIPTION | PROJ. ID | APPR. |
|-----------|------------|----------|--------------------------|----------|-------|
| E | 10/23/2015 | HMM | ISSUED FOR BID | | |
| F | 3/18/2016 | HMM | SUPPLEMENTAL FERC FILING | | |
| G | 05/16/2016 | HMM | FERC DATA REQUEST | | |
| H | 09/16/2016 | KSS (MM) | ISSUED FOR FERC | | |
| REVISIONS | | | | | |

| | | | |
|-------------|--------------------|-----------|--------------------|
| DIVISION: | | OP. AREA: | |
| STATE: | NEW JERSEY | CO./PAR.: | MERCER |
| SECTION: | TOWNSHIP: HOPEWELL | RANGE: | |
| DFT:KSS(MM) | DATE: 09/16/2016 | SCALE: | 1"=60' |
| CHK:RJP(MM) | DATE: 09/16/2016 | FILENAME: | 000-03-02-100A.DWG |
| APPR: | DATE: | | |

PENNEAST PIPELINE PROJECT
PROPOSED 36" PENNEAST PIPELINE
RESIDENTIAL SITE SPECIFIC
MERCER COUNTY, NEW JERSEY



000-03-02-100A

SHEET: 01 OF 01
TYPE: ACAD

H

HOPEWELL TOWNSHIP

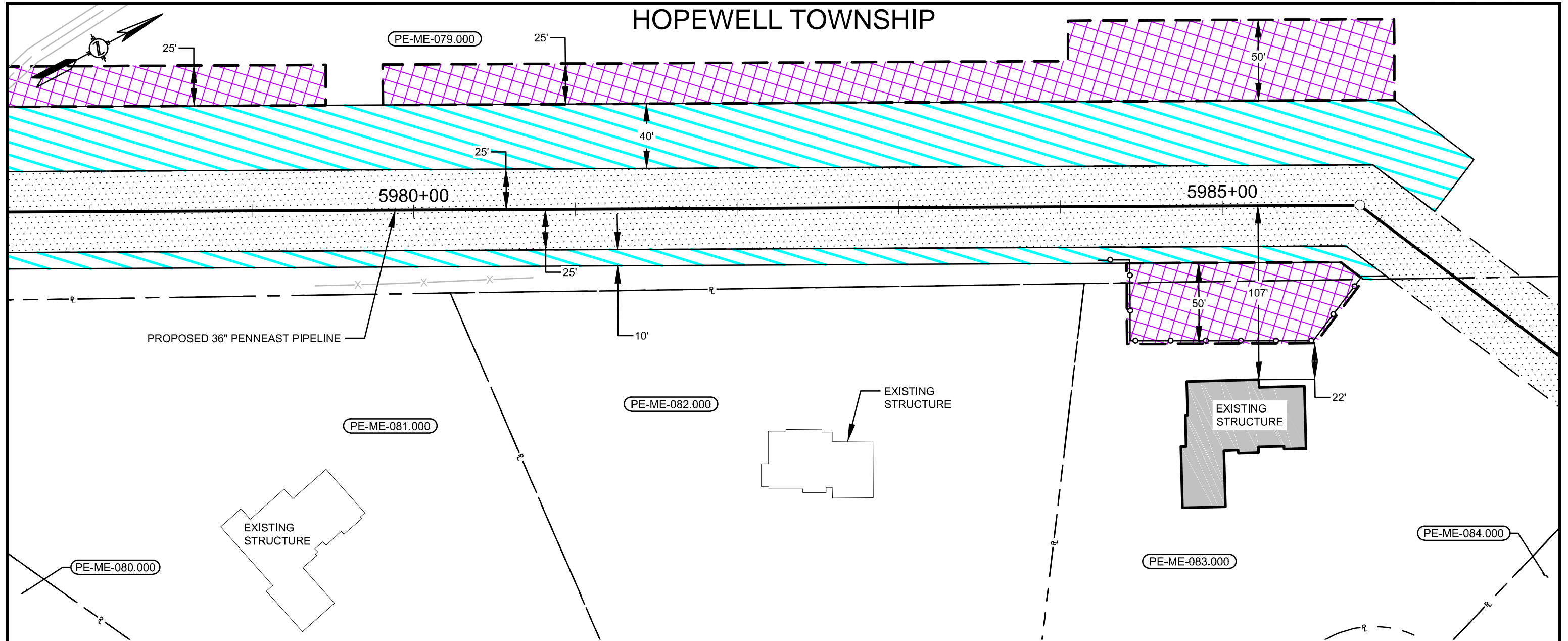

PROPOSED 36" PENNEAST PIPELINE

EXISTING STRUCTURE

EXISTING STRUCTURE

EXISTING STRUCTURE

EXISTING STRUCTURE

LEGEND

- SAFETY FENCE
- PROPOSED PIPELINE
- EXISTING PIPELINE
- PROPERTY LINE
- PROPOSED STAGING AREA / WAREYARD
- EXISTING EASEMENT
- PROPOSED PERMANENT EASEMENT
- TEMPORARY WORKSPACE
- ADDITIONAL TEMPORARY WORKSPACE (ATWS)
- RESIDENTIAL OR BUSINESS ESTABLISHMENT

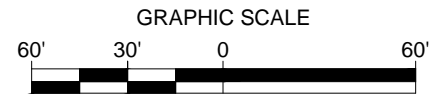

NOTES:

1. SAFETY FENCE WILL BE INSTALLED AT THE EDGE OF THE LIMIT OF DISTURBANCE (L.O.D.) FOR A DISTANCE OF 100 FEET ON EITHER SIDE OF THE RESIDENCE OR BUSINESS ESTABLISHMENT.
2. STRUCTURES WITHIN L.O.D. WILL BE REMOVED, RELOCATED OR PROTECTED PER LAND OWNER AGREEMENT.
3. THE STRUCTURES ARE BASED ON DIGITIZED AERIAL IMAGERY FROM 2015 AND/OR MOTT MACDONALD FIELD SURVEYING CONDUCTED DURING 2015 AND 2016. STRUCTURE TYPES WILL BE CONFIRMED PRIOR TO IMPLEMENTATION PLAN.
4. PROPERTY LINES DEPICTED ON THIS PLAN ARE BASED ON GIS TAX MAP DATA AND/OR FIELD LOCATED PROPERTY EVIDENCE. THEY SHOULD NOT BE RELIED ON AS AN ACCURATE DEPICTION OF THE ACTUAL PROPERTY LINE LOCATIONS. THEY DO NOT REPRESENT THE RESULTS OF A BOUNDARY SURVEY.

PLAN VIEW

SCALE: 1" = 60'

CONSTRUCTION TECHNIQUES

1. THE SEWER LINE TECHNIQUE IS A LESS EFFICIENT ALTERNATIVE TO THE MAINLINE METHOD OF CONSTRUCTION. IT IS TYPICALLY USED WHEN THE PIPELINE IS TO BE INSTALLED IN VERY CLOSE PROXIMITY TO AN EXISTING STRUCTURE OR WHEN AN OPEN DITCH WOULD ADVERSELY IMPACT A COMMERCIAL/RESIDENTIAL ESTABLISHMENT. THE TECHNIQUE INVOLVES INSTALLING PIPE ONE JOINT AT A TIME WHEREBY THE WELDING, X-RAY AND COATING ACTIVITIES ARE ALL PERFORMED IN THE OPEN TRENCH. AT THE END OF EACH DAY THE NEWLY INSTALLED PIPE IS BACKFILLED OR THE OPEN TRENCH IS COVERED WITH STEEL PLATES OR TIMBER MATS.
2. THE DRAG SECTION CONSTRUCTION TECHNIQUE, WHILE LESS EFFICIENT THAN MAINLINE METHODS, IS NORMALLY PREFERRED OVER THE SEWER LINE ALTERNATIVE. THIS TECHNIQUE INVOLVES THE TRENCHING, INSTALLATION AND BACKFILL OF A PREFABRICATED LENGTH OF PIPE CONTAINING SEVERAL SEGMENTS ALL IN ONE DAY. AT THE END OF EACH DAY THE NEWLY INSTALLED PIPE IS BACKFILLED AND/OR COVERED WITH STEEL PLATES OR TIMBER MATS.

| NO. | DATE | BY | DESCRIPTION | PROJ. ID | APPR. |
|-----------|------------|----------|--------------------------|----------|-------|
| E | 10/23/2015 | HMM | ISSUED FOR BID | | |
| F | 3/18/2016 | HMM | SUPPLEMENTAL FERC FILING | | |
| G | 05/16/2016 | HMM | FERC DATA REQUEST | | |
| H | 09/16/2016 | KSS (MM) | ISSUED FOR FERC | | |
| REVISIONS | | | | | |

| | | | |
|-------------|--------------------|-----------|-------------------|
| DIVISION: | | OP. AREA: | |
| STATE: | NEW JERSEY | CO./PAR.: | MERCER |
| SECTION: | TOWNSHIP: HOPEWELL | RANGE: | |
| DFT:KSS(MM) | DATE: 09/16/2016 | SCALE: | 1"=60' |
| CHK:RJP(MM) | DATE: 09/16/2016 | FILENAME: | 000-03-02-101.DWG |
| APPR: | DATE: | | |

PENNEAST PIPELINE PROJECT
 PROPOSED 36" PENNEAST PIPELINE
 RESIDENTIAL SITE SPECIFIC
 MERCER COUNTY, NEW JERSEY



000-03-02-101

SHEET: 01 OF 01
 TYPE: ACAD

H

HOPEWELL TOWNSHIP

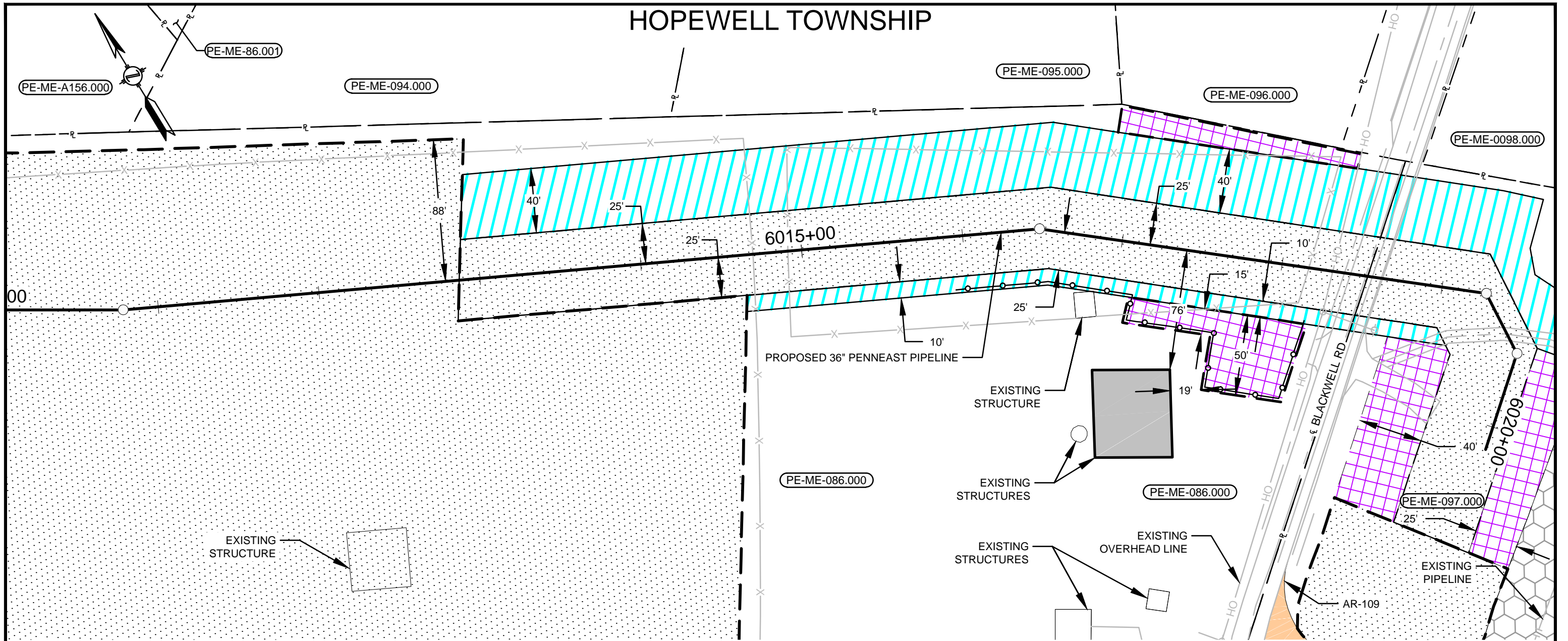

PLAN VIEW
SCALE: 1" = 60'

LEGEND

- SAFETY FENCE
- PROPOSED PIPELINE
- EXISTING PIPELINE
- PROPERTY LINE
- PROPOSED STAGING AREA / WAREYARD
- EXISTING EASEMENT
- PROPOSED PERMANENT EASEMENT
- TEMPORARY WORKSPACE
- ADDITIONAL TEMPORARY WORKSPACE (ATWS)
- RESIDENTIAL OR BUSINESS ESTABLISHMENT

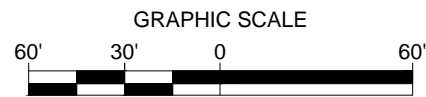

NOTES:

1. SAFETY FENCE WILL BE INSTALLED AT THE EDGE OF THE LIMIT OF DISTURBANCE (L.O.D.) FOR A DISTANCE OF 100 FEET ON EITHER SIDE OF THE RESIDENCE OR BUSINESS ESTABLISHMENT.
2. STRUCTURES WITHIN L.O.D. WILL BE REMOVED, RELOCATED OR PROTECTED PER LAND OWNER AGREEMENT.
3. THE STRUCTURES ARE BASED ON DIGITIZED AERIAL IMAGERY FROM 2015 AND/OR MOTT MACDONALD FIELD SURVEYING CONDUCTED DURING 2015 AND 2016. STRUCTURE TYPES WILL BE CONFIRMED PRIOR TO IMPLEMENTATION PLAN.
4. PROPERTY LINES DEPICTED ON THIS PLAN ARE BASED ON GIS TAX MAP DATA AND/OR FIELD LOCATED PROPERTY EVIDENCE. THEY SHOULD NOT BE RELIED ON AS AN ACCURATE DEPICTION OF THE ACTUAL PROPERTY LINE LOCATIONS. THEY DO NOT REPRESENT THE RESULTS OF A BOUNDARY SURVEY.

CONSTRUCTION TECHNIQUES

1. THE SEWER LINE TECHNIQUE IS A LESS EFFICIENT ALTERNATIVE TO THE MAINLINE METHOD OF CONSTRUCTION. IT IS TYPICALLY USED WHEN THE PIPELINE IS TO BE INSTALLED IN VERY CLOSE PROXIMITY TO AN EXISTING STRUCTURE OR WHEN AN OPEN DITCH WOULD ADVERSELY IMPACT A COMMERCIAL/RESIDENTIAL ESTABLISHMENT. THE TECHNIQUE INVOLVES INSTALLING PIPE ONE JOINT AT A TIME WHEREBY THE WELDING, X-RAY AND COATING ACTIVITIES ARE ALL PERFORMED IN THE OPEN TRENCH. AT THE END OF EACH DAY THE NEWLY INSTALLED PIPE IS BACKFILLED OR THE OPEN TRENCH IS COVERED WITH STEEL PLATES OR TIMBER MATS.
2. THE DRAG SECTION CONSTRUCTION TECHNIQUE, WHILE LESS EFFICIENT THAN MAINLINE METHODS, IS NORMALLY PREFERRED OVER THE SEWER LINE ALTERNATIVE. THIS TECHNIQUE INVOLVES THE TRENCHING, INSTALLATION AND BACKFILL OF A PREFABRICATED LENGTH OF PIPE CONTAINING SEVERAL SEGMENTS ALL IN ONE DAY. AT THE END OF EACH DAY THE NEWLY INSTALLED PIPE IS BACKFILLED AND/OR COVERED WITH STEEL PLATES OR TIMBER MATS.

| NO. | DATE | BY | DESCRIPTION | PROJ. ID | APPR. |
|-----------|------------|----------|--------------------------|----------|-------|
| E | 10/23/2015 | HMM | ISSUED FOR BID | | |
| F | 3/18/2016 | HMM | SUPPLEMENTAL FERC FILING | | |
| G | 05/16/2016 | HMM | FERC DATA REQUEST | | |
| H | 09/16/2016 | KSS (MM) | ISSUED FOR FERC | | |
| REVISIONS | | | | | |

| | | | |
|-------------|--------------------|-----------|-------------------|
| DIVISION: | | OP. AREA: | |
| STATE: | NEW JERSEY | CO./PAR.: | MERCER |
| SECTION: | TOWNSHIP: HOPEWELL | RANGE: | |
| DFT:KSS(MM) | DATE: 09/16/2016 | SCALE: | 1"=60' |
| CHK:RJP(MM) | DATE: 09/16/2016 | FILENAME: | 000-03-02-102.DWG |
| APPR: | DATE: | | |

PENNEAST PIPELINE PROJECT
PROPOSED 36" PENNEAST PIPELINE
RESIDENTIAL SITE SPECIFIC
MERCER COUNTY, NEW JERSEY



000-03-02-102

SHEET: 01 OF 01
TYPE: ACAD

H