

APPENDIX O
Site-Specific Plans for Residences Within
Construction of the Leach XPress Project

HOCKING COUNTY, OHIO



DESCRIPTION

THIS DRAWING DOCUMENTS MITIGATION MEASURES THAT WILL BE IMPLEMENTED FOR ALL RESIDENCES WITHIN 50 FEET OF THE PROPOSED CONSTRUCTION WORK AREA. CONTRACTOR SHALL COMPLY WITH THE FOLLOWING CONSTRUCTION MITIGATION REQUIREMENTS IN ADDITION TO THOSE LISTED IN THE CONSTRUCTION SPECIFICATIONS.

CONSTRUCTION REQUIREMENTS

- CONTRACTOR SHALL ERECT AND MAINTAIN A SAFETY FENCE BETWEEN THE CONSTRUCTION ZONE AND THE ADJACENT RESIDENCES EXTENDING 100 FEET ON EITHER SIDE OF THE RESIDENCE TO ENSURE THAT EQUIPMENT, MATERIALS AND SPOIL REMAIN WITHIN THE CONSTRUCTION WORK AREA.
- A MINIMUM OF 25 FEET WILL BE MAINTAINED BETWEEN THE RESIDENCE AND CONSTRUCTION WORK AREA FOR A DISTANCE OF 100 FEET ON EITHER SIDE OF THE RESIDENCE. IF THE FACILITY MUST BE WITHIN 25 FEET OF A RESIDENCE, IT MUST BE INSTALLED SUCH THAT THE TRENCH DOES NOT REMAIN OPEN OVERNIGHT.
- MATURE TREES AND LANDSCAPING WILL NOT BE REMOVED FROM WITHIN THE EDGE OF THE CONSTRUCTION WORK AREA UNLESS NECESSARY FOR SAFE OPERATION OF CONSTRUCTION EQUIPMENT OR AS SPECIFIED IN LANDOWNER AGREEMENTS.
- OTHER EXISTING PHYSICAL FEATURES THAT NEED TO BE PROTECTED WILL BE ENCLOSED IN SAFETY FENCE TO AVOID DISTURBANCE DURING CONSTRUCTION.
- TRENCH SHALL NOT BE EXCAVATED UNTIL PIPELINE IS READY FOR INSTALLATION AND SHALL BE BACKFILLED IN SAME DAY AS PIPE INSTALLATION IN THIS AREA. ALL OPEN DITCHES SHALL BE BARRICADED/FENCED OFF OR PLATED WHEN CONSTRUCTION ACTIVITIES ARE NOT IN PROGRESS.
- IMMEDIATELY AFTER BACKFILLING THE TRENCH, ALL LAWN AND LANDSCAPING WILL BE RESTORED TO FINAL RESTORATION, OR TEMPORARY RESTORATION PENDING WEATHER AND SOIL CONDITIONS. IF SEASONAL OR WEATHER CONDITIONS PREVENT COMPLIANCE WITH THESE TIME FRAMES, TEMPORARY EROSION CONTROLS MUST BE MONITORED AND MAINTAINED UNTIL CONDITIONS ALLOW COMPLETION OF RESTORATION.
- CONTRACTOR SHALL UTILIZE WATER TRUCKS AS NECESSARY TO MINIMIZE FUGITIVE DUST FROM CONSTRUCTION ACTIVITIES NEAR RESIDENCES/BUSINESSES.
- ACCESS TO RESIDENCES BY CAR WILL BE MAINTAINED AT ALL TIMES, OR OTHER ACCOMMODATIONS WILL BE MADE WITH EACH RESPECTIVE LANDOWNER.
- CONTRACTOR SHALL MAINTAIN AGREED UPON ACCESS TO THE IMPACTED AREA DURING CONSTRUCTION.
- CONTRACTOR SHALL LIMIT WORK IN THIS AREA TO DAYLIGHT HOURS, UNLESS OTHERWISE AGREED UPON WITH LANDOWNER/OCCUPANT.
- LANDOWNER/OCCUPANT SHALL BE NOTIFIED OF PROPOSED CONSTRUCTION ACTIVITIES PRIOR TO CONSTRUCTION WORK.

PRELIMINARY NOT FOR CONSTRUCTION

MILEPOST	EXISTING COLUMBIA PIPELINE	TEMPORARY WORKSPACE	R-501 ABANDONMENT TEMPORARY WORKSPACE	PROPERTY TRACT NUMBER	UNDERGROUND CABLE	WETLAND
ROUTE	FOREIGN PIPELINE	ADDITIONAL TEMPORARY WORKSPACE	CONTRACTOR / PIPE YARD	WETLAND ID	OVERHEAD POWER LINE	WATERBODY
EXISTING R-501 PIPELINE	PERMANENT ROW	ACCESS ROAD	ACCESS ROAD NUMBER	WATERBODY ID	BARSTING	CONSTRUCTION TAPE
	FENCE				COUNTY BORDER	



Appendix O-1 Site-Specific Plans For Residences Within 50 Feet of Construction Areas

HOCKING COUNTY, OHIO

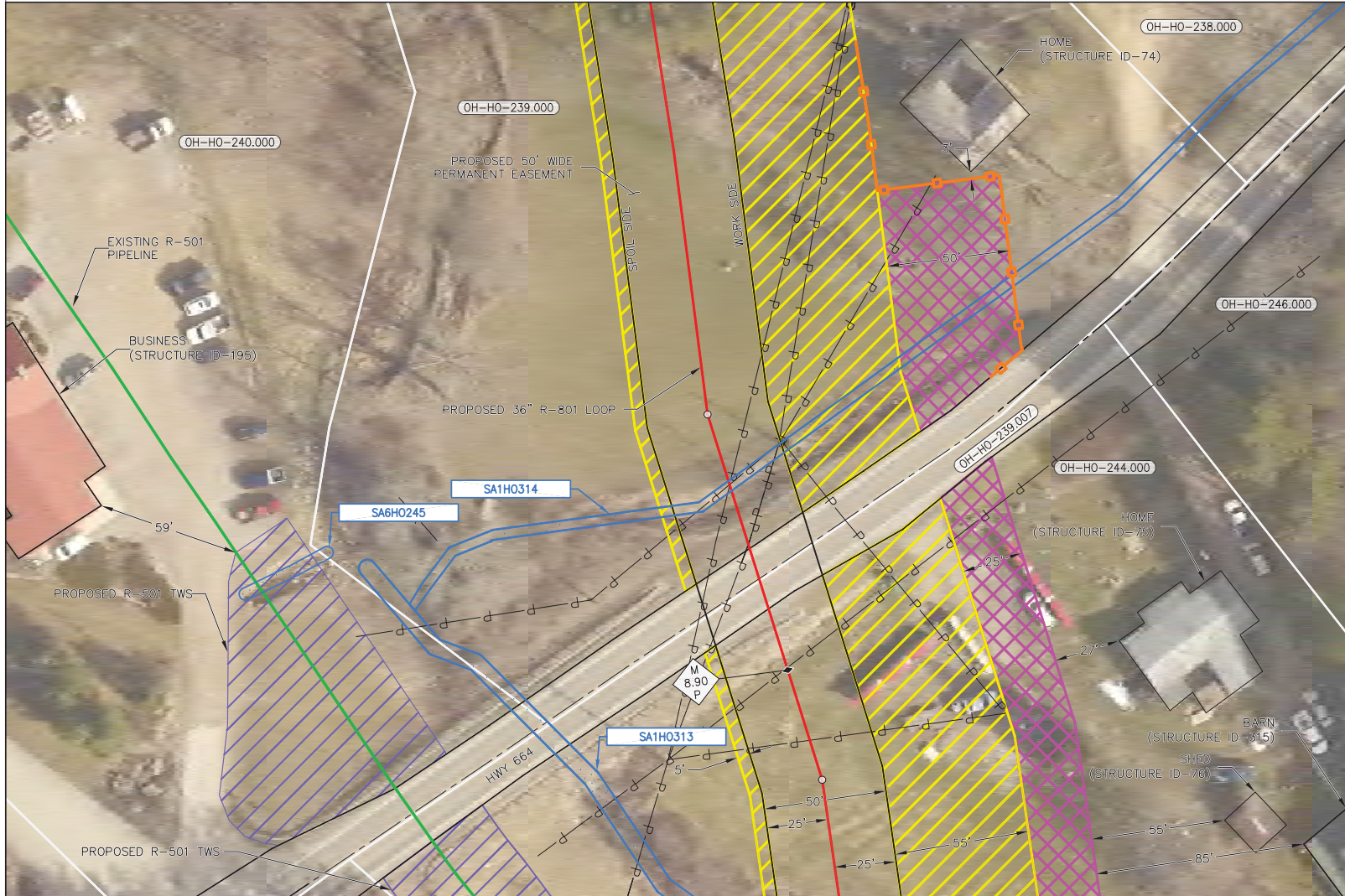

DESCRIPTION
 THIS DRAWING DOCUMENTS MITIGATION MEASURES THAT WILL BE IMPLEMENTED FOR ALL RESIDENCES WITHIN 50 FEET OF THE PROPOSED CONSTRUCTION WORK AREA. CONTRACTOR SHALL COMPLY WITH THE FOLLOWING CONSTRUCTION MITIGATION REQUIREMENTS IN ADDITION TO THOSE LISTED IN THE CONSTRUCTION SPECIFICATIONS.

- CONSTRUCTION REQUIREMENTS**
1. CONTRACTOR SHALL ERECT AND MAINTAIN A SAFETY FENCE BETWEEN THE CONSTRUCTION ZONE AND THE ADJACENT RESIDENCES EXTENDING 100 FEET ON EITHER SIDE OF THE RESIDENCE TO ENSURE THAT EQUIPMENT, MATERIALS AND SPOIL REMAIN WITHIN THE CONSTRUCTION WORK AREA.
 2. A MINIMUM OF 25 FEET WILL BE MAINTAINED BETWEEN THE RESIDENCE AND CONSTRUCTION WORK AREA FOR A DISTANCE OF 100 FEET ON EITHER SIDE OF THE RESIDENCE. IF THE FACILITY MUST BE WITHIN 25 FEET OF A RESIDENCE, IT MUST BE INSTALLED SUCH THAT THE TRENCH DOES NOT REMAIN OPEN OVERNIGHT.
 3. MATURE TREES AND LANDSCAPING WILL NOT BE REMOVED FROM WITHIN THE EDGE OF THE CONSTRUCTION WORK AREA UNLESS NECESSARY FOR SAFE OPERATION OF CONSTRUCTION EQUIPMENT OR AS SPECIFIED IN LANDOWNER AGREEMENTS.
 4. OTHER EXISTING PHYSICAL FEATURES THAT NEED TO BE PROTECTED WILL BE ENCLOSED IN SAFETY FENCE TO AVOID DISTURBANCE DURING CONSTRUCTION.
 5. TRENCH SHALL NOT BE EXCAVATED UNTIL PIPELINE IS READY FOR INSTALLATION AND SHALL BE BACKFILLED IN SAME DAY AS PIPE INSTALLATION IN THIS AREA. ALL OPEN DITCHES SHALL BE BARRICADED/FENCED OFF OR PLATED WHEN CONSTRUCTION ACTIVITIES ARE NOT IN PROGRESS.
 6. IMMEDIATELY AFTER BACKFILLING THE TRENCH, ALL LAWN AND LANDSCAPING WILL BE RESTORED TO FINAL RESTORATION, OR TEMPORARY RESTORATION PENDING WEATHER AND SOIL CONDITIONS. IF SEASONAL OR WEATHER CONDITIONS PREVENT COMPLIANCE WITH THESE TIME FRAMES, TEMPORARY EROSION CONTROLS MUST BE MONITORED AND MAINTAINED UNTIL CONDITIONS ALLOW COMPLETION OF RESTORATION.
 7. CONTRACTOR SHALL UTILIZE WATER TRUCKS AS NECESSARY TO MINIMIZE FUGITIVE DUST FROM CONSTRUCTION ACTIVITIES NEAR RESIDENCES/BUSINESSES.
 8. ACCESS TO RESIDENCES BY CAR WILL BE MAINTAINED AT ALL TIMES, OR OTHER ACCOMMODATIONS WILL BE MADE WITH EACH RESPECTIVE LANDOWNER.
 9. CONTRACTOR SHALL MAINTAIN AGREED UPON ACCESS TO THE IMPACTED AREA DURING CONSTRUCTION.
 10. CONTRACTOR SHALL LIMIT WORK IN THIS AREA TO DAYLIGHT HOURS, UNLESS OTHERWISE AGREED UPON WITH LANDOWNER/OCCUPANT.
 11. LANDOWNER/OCCUPANT SHALL BE NOTIFIED OF PROPOSED CONSTRUCTION ACTIVITIES PRIOR TO CONSTRUCTION WORK.

PRELIMINARY NOT FOR CONSTRUCTION

MILEPOST	EXISTING COLUMBIA PIPELINE	TEMPORARY WORKSPACE	R-501 ABANDONMENT	(ST-00-001.000) PROPERTY TRACT NUMBER	UNDERGROUND CABLE	NETLAND
ROUTE	FOREIGN PIPELINE	ADDITIONAL TEMPORARY WORKSPACE	CONTRACTOR / PIPE 1000	(SP400002) NETLAND ID	OVERHEAD POWER LINE	INTERBODY
EXISTING R-501 PIPELINE	PERMANENT ROW	ACCESS ROAD	(TAR-0001) ACCESS ROAD NUMBER	(SH400002) WATERBODY ID	WATERLINE	CONSTRUCTION TYPE
	FENCE				COUNTY BORDER	

Scale: 20' 10' 0' 20' 40'

North Arrow

Appendix O-2 Site-Specific Plans For Residences Within 50 Feet of Construction Areas

HOCKING COUNTY, OHIO



DESCRIPTION

THIS DRAWING DOCUMENTS MITIGATION MEASURES THAT WILL BE IMPLEMENTED FOR ALL RESIDENCES WITHIN 50 FEET OF THE PROPOSED CONSTRUCTION WORK AREA. CONTRACTOR SHALL COMPLY WITH THE FOLLOWING CONSTRUCTION MITIGATION REQUIREMENTS IN ADDITION TO THOSE LISTED IN THE CONSTRUCTION SPECIFICATIONS.

CONSTRUCTION REQUIREMENTS

1. CONTRACTOR SHALL ERECT AND MAINTAIN A SAFETY FENCE BETWEEN THE CONSTRUCTION ZONE AND THE ADJACENT RESIDENCES EXTENDING 100 FEET ON EITHER SIDE OF THE RESIDENCE TO ENSURE THAT EQUIPMENT, MATERIALS AND SPOIL REMAIN WITHIN THE CONSTRUCTION WORK AREA.
2. A MINIMUM OF 25 FEET WILL BE MAINTAINED BETWEEN THE RESIDENCE AND CONSTRUCTION WORK AREA FOR A DISTANCE OF 100 FEET ON EITHER SIDE OF THE RESIDENCE. IF THE FACILITY MUST BE WITHIN 25 FEET OF A RESIDENCE, IT MUST BE INSTALLED SUCH THAT THE TRENCH DOES NOT REMAIN OPEN OVERNIGHT.
3. MATURE TREES AND LANDSCAPING WILL NOT BE REMOVED FROM WITHIN THE EDGE OF THE CONSTRUCTION WORK AREA UNLESS NECESSARY FOR SAFE OPERATION OF CONSTRUCTION EQUIPMENT OR AS SPECIFIED IN LANDOWNER AGREEMENTS.
4. OTHER EXISTING PHYSICAL FEATURES THAT NEED TO BE PROTECTED WILL BE ENCLOSED IN SAFETY FENCE TO AVOID DISTURBANCE DURING CONSTRUCTION.
5. TRENCH SHALL NOT BE EXCAVATED UNTIL PIPELINE IS READY FOR INSTALLATION AND SHALL BE BACKFILLED IN SAME DAY AS PIPE INSTALLATION IN THIS AREA. ALL OPEN DITCHES SHALL BE BARRICADED/FENCED OFF OR PLATED WHEN CONSTRUCTION ACTIVITIES ARE NOT IN PROGRESS.
6. IMMEDIATELY AFTER BACKFILLING THE TRENCH, ALL LAWN AND LANDSCAPING WILL BE RESTORED TO FINAL RESTORATION, OR TEMPORARY RESTORATION PENDING WEATHER AND SOIL CONDITIONS. IF SEASONAL OR WEATHER CONDITIONS PREVENT COMPLIANCE WITH THESE TIME FRAMES, TEMPORARY EROSION CONTROLS MUST BE MONITORED AND MAINTAINED UNTIL CONDITIONS ALLOW COMPLETION OF RESTORATION.
7. CONTRACTOR SHALL UTILIZE WATER TRUCKS AS NECESSARY TO MINIMIZE FUGITIVE DUST FROM CONSTRUCTION ACTIVITIES NEAR RESIDENCES/BUSINESSES.
8. ACCESS TO RESIDENCES BY CAR WILL BE MAINTAINED AT ALL TIMES, OR OTHER ACCOMMODATIONS WILL BE MADE WITH EACH RESPECTIVE LANDOWNER.
9. CONTRACTOR SHALL MAINTAIN AGREED UPON ACCESS TO THE IMPACTED AREA DURING CONSTRUCTION.
10. CONTRACTOR SHALL LIMIT WORK IN THIS AREA TO DAYLIGHT HOURS, UNLESS OTHERWISE AGREED UPON WITH LANDOWNER/OCCUPANT.
11. LANDOWNER/OCCUPANT SHALL BE NOTIFIED OF PROPOSED CONSTRUCTION ACTIVITIES PRIOR TO CONSTRUCTION WORK.

PRELIMINARY NOT FOR CONSTRUCTION



MILEPOST



ROUTE



EXISTING R-501 PIPELINE



EXISTING COLUMBIA PIPELINE



FOREIGN PIPELINE



PERMANENT ROW



FENCE



TEMPORARY WORKSPACE



ADDITIONAL TEMPORARY WORKSPACE



R-501 ABANDONMENT



CONTRACTOR / PIPE YARD



ACCESS ROAD



R-501 ABANDONMENT



CONTRACTOR / PIPE YARD



ACCESS ROAD



PROPERTY TRACT NUMBER



NETLAND ID



NETLAND ID



WATERBODY ID

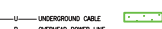

UNDERGROUND CABLE



OVERHEAD POWER LINE



WATERLINE

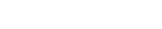

COUNTY BORDER



NETLAND



WATERBODY



CONSTRUCTION TYPE

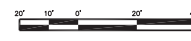

Appendix O-3 Site-Specific Plans For Residences Within 50 Feet of Construction Areas

LAWRENCE COUNTY, OHIO

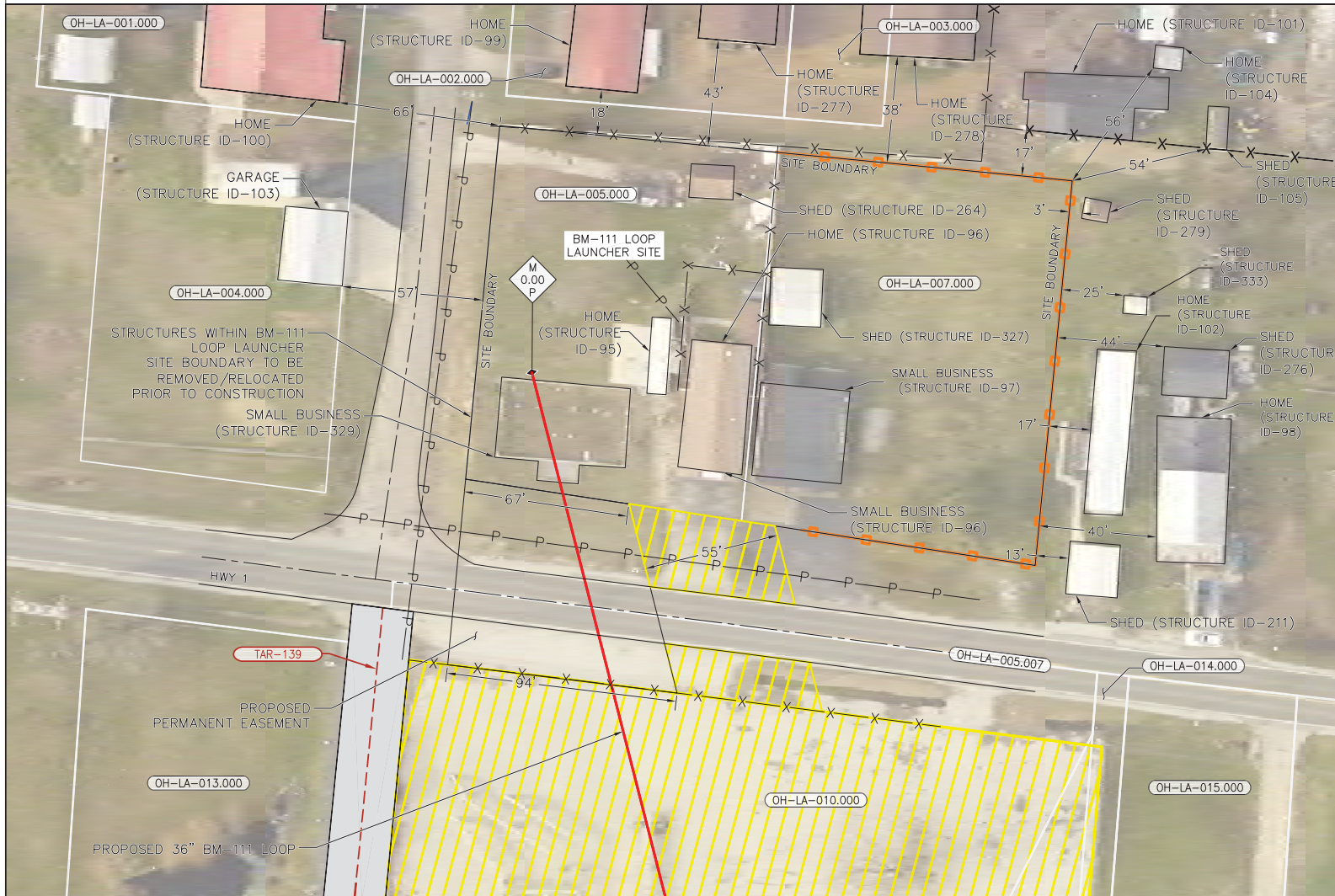

DESCRIPTION
 THIS DRAWING DOCUMENTS MITIGATION MEASURES THAT WILL BE IMPLEMENTED FOR ALL RESIDENCES WITHIN 50 FEET OF THE PROPOSED CONSTRUCTION WORK AREA. CONTRACTOR SHALL COMPLY WITH THE FOLLOWING CONSTRUCTION MITIGATION REQUIREMENTS IN ADDITION TO THOSE LISTED IN THE CONSTRUCTION SPECIFICATIONS.

- CONSTRUCTION REQUIREMENTS**
1. CONTRACTOR SHALL ERECT AND MAINTAIN A SAFETY FENCE BETWEEN THE CONSTRUCTION ZONE AND THE ADJACENT RESIDENCES EXTENDING 100 FEET ON EITHER SIDE OF THE RESIDENCE TO ENSURE THAT EQUIPMENT, MATERIALS AND SPOIL REMAIN WITHIN THE CONSTRUCTION WORK AREA.
 2. A MINIMUM OF 25 FEET WILL BE MAINTAINED BETWEEN THE RESIDENCE AND CONSTRUCTION WORK AREA FOR A DISTANCE OF 100 FEET ON EITHER SIDE OF THE RESIDENCE. IF THE FACILITY MUST BE WITHIN 25 FEET OF A RESIDENCE, IT MUST BE INSTALLED SUCH THAT THE TRENCH DOES NOT REMAIN OPEN OVERNIGHT.
 3. MATURE TREES AND LANDSCAPING WILL NOT BE REMOVED FROM WITHIN THE EDGE OF THE CONSTRUCTION WORK AREA UNLESS NECESSARY FOR SAFE OPERATION OF CONSTRUCTION EQUIPMENT OR AS SPECIFIED IN LANDOWNER AGREEMENTS.
 4. OTHER EXISTING PHYSICAL FEATURES THAT NEED TO BE PROTECTED WILL BE ENCLOSED IN SAFETY FENCE TO AVOID DISTURBANCE DURING CONSTRUCTION.
 5. TRENCH SHALL NOT BE EXCAVATED UNTIL PIPELINE IS READY FOR INSTALLATION AND SHALL BE BACKFILLED IN SAME DAY AS PIPE INSTALLATION IN THIS AREA. ALL OPEN DITCHES SHALL BE BARRICADED/FENCED OFF OR PLATED WHEN CONSTRUCTION ACTIVITIES ARE NOT IN PROGRESS.
 6. IMMEDIATELY AFTER BACKFILLING THE TRENCH, ALL LAWN AND LANDSCAPING WILL BE RESTORED TO FINAL RESTORATION, OR TEMPORARY RESTORATION PENDING WEATHER AND SOIL CONDITIONS. IF SEASONAL OR WEATHER CONDITIONS PREVENT COMPLIANCE WITH THESE TIME FRAMES, TEMPORARY EROSION CONTROLS MUST BE MONITORED AND MAINTAINED UNTIL CONDITIONS ALLOW COMPLETION OF RESTORATION.
 7. CONTRACTOR SHALL UTILIZE WATER TRUCKS AS NECESSARY TO MINIMIZE FUGITIVE DUST FROM CONSTRUCTION ACTIVITIES NEAR RESIDENCES/BUSINESSES.
 8. ACCESS TO RESIDENCES BY CAR WILL BE MAINTAINED AT ALL TIMES, OR OTHER ACCOMMODATIONS WILL BE MADE WITH EACH RESPECTIVE LANDOWNER.
 9. CONTRACTOR SHALL MAINTAIN AGREED UPON ACCESS TO THE IMPACTED AREA DURING CONSTRUCTION.
 10. CONTRACTOR SHALL LIMIT WORK IN THIS AREA TO DAYLIGHT HOURS, UNLESS OTHERWISE AGREED UPON WITH LANDOWNER/OCCUPANT.
 11. LANDOWNER/OCCUPANT SHALL BE NOTIFIED OF PROPOSED CONSTRUCTION ACTIVITIES PRIOR TO CONSTRUCTION WORK.

PRELIMINARY NOT FOR CONSTRUCTION

MILEPOST	EXISTING COLUMBIA PIPELINE	TEMPORARY WORKSPACE	E-501 ABANDONMENT TEMPORARY WORKSPACE	PROPERTY TRACT NUMBER	UNDERGROUND CABLE	METLAND
ROUTE	FOREIGN PIPELINE	ADDITIONAL TEMPORARY WORKSPACE	CONTRACTOR / PIPE YARD	METLAND ID	OVERHEAD POWER LINE	INTERBODY
EXISTING R-501 PIPELINE	PERMANENT ROW	ACCESS ROAD	ACCESS ROAD NUMBER	WATERLINE	COUNTY BORDER	CONSTRUCTION TAPE

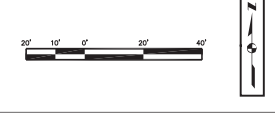

Appendix O-4
Site-Specific Plans For Residences Within 50 Feet of Construction Areas

LAWRENCE COUNTY, OHIO

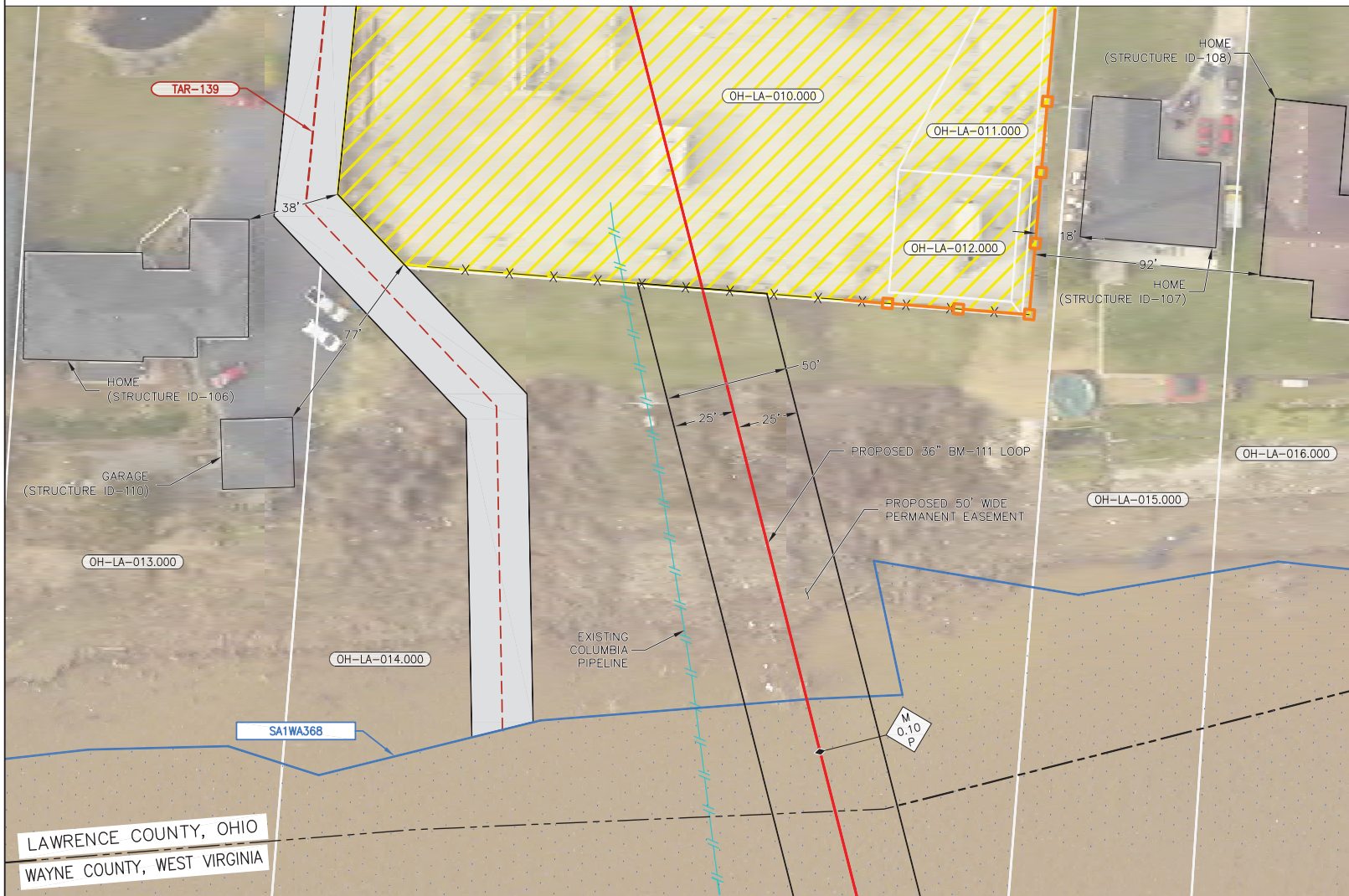

DESCRIPTION

THIS DRAWING DOCUMENTS MITIGATION MEASURES THAT WILL BE IMPLEMENTED FOR ALL RESIDENCES WITHIN 50 FEET OF THE PROPOSED CONSTRUCTION WORK AREA. CONTRACTOR SHALL COMPLY WITH THE FOLLOWING CONSTRUCTION MITIGATION REQUIREMENTS IN ADDITION TO THOSE LISTED IN THE CONSTRUCTION SPECIFICATIONS.

CONSTRUCTION REQUIREMENTS

- CONTRACTOR SHALL ERECT AND MAINTAIN A SAFETY FENCE BETWEEN THE CONSTRUCTION ZONE AND THE ADJACENT RESIDENCES EXTENDING 100 FEET ON EITHER SIDE OF THE RESIDENCE TO ENSURE THAT EQUIPMENT, MATERIALS AND SPOIL REMAIN WITHIN THE CONSTRUCTION WORK AREA.
- A MINIMUM OF 25 FEET WILL BE MAINTAINED BETWEEN THE RESIDENCE AND CONSTRUCTION WORK AREA FOR A DISTANCE OF 100 FEET ON EITHER SIDE OF THE RESIDENCE. IF THE FACILITY MUST BE WITHIN 25 FEET OF A RESIDENCE, IT MUST BE INSTALLED SUCH THAT THE TRENCH DOES NOT REMAIN OPEN OVERNIGHT.
- MATURE TREES AND LANDSCAPING WILL NOT BE REMOVED FROM WITHIN THE EDGE OF THE CONSTRUCTION WORK AREA UNLESS NECESSARY FOR SAFE OPERATION OF CONSTRUCTION EQUIPMENT OR AS SPECIFIED IN LANDOWNER AGREEMENTS.
- OTHER EXISTING PHYSICAL FEATURES THAT NEED TO BE PROTECTED WILL BE ENCLOSED IN SAFETY FENCE TO AVOID DISTURBANCE DURING CONSTRUCTION.
- TRENCH SHALL NOT BE EXCAVATED UNTIL PIPELINE IS READY FOR INSTALLATION AND SHALL BE BACKFILLED IN SAME DAY AS PIPE INSTALLATION IN THIS AREA. ALL OPEN DITCHES SHALL BE BARRICADED/FENCED OFF OR PLATED WHEN CONSTRUCTION ACTIVITIES ARE NOT IN PROGRESS.
- IMMEDIATELY AFTER BACKFILLING THE TRENCH, ALL LAWN AND LANDSCAPING WILL BE RESTORED TO FINAL RESTORATION, OR TEMPORARY RESTORATION PENDING WEATHER AND SOIL CONDITIONS. IF SEASONAL OR WEATHER CONDITIONS PREVENT COMPLIANCE WITH THESE TIME FRAMES, TEMPORARY EROSION CONTROLS MUST BE MONITORED AND MAINTAINED UNTIL CONDITIONS ALLOW COMPLETION OF RESTORATION.
- CONTRACTOR SHALL UTILIZE WATER TRUCKS AS NECESSARY TO MINIMIZE FUGITIVE DUST FROM CONSTRUCTION ACTIVITIES NEAR RESIDENCES/BUSINESSES.
- ACCESS TO RESIDENCES BY CAR WILL BE MAINTAINED AT ALL TIMES, OR OTHER ACCOMMODATIONS WILL BE MADE WITH EACH RESPECTIVE LANDOWNER.
- CONTRACTOR SHALL MAINTAIN AGREED UPON ACCESS TO THE IMPACTED AREA DURING CONSTRUCTION.
- CONTRACTOR SHALL LIMIT WORK IN THIS AREA TO DAYLIGHT HOURS, UNLESS OTHERWISE AGREED UPON WITH LANDOWNER/OCCUPANT.
- LANDOWNER/OCCUPANT SHALL BE NOTIFIED OF PROPOSED CONSTRUCTION ACTIVITIES PRIOR TO CONSTRUCTION WORK.

PRELIMINARY NOT FOR CONSTRUCTION



Appendix O-5 Site-Specific Plans For Residences Within 50 Feet of Construction Areas

WAYNE COUNTY, WEST VIRGINIA

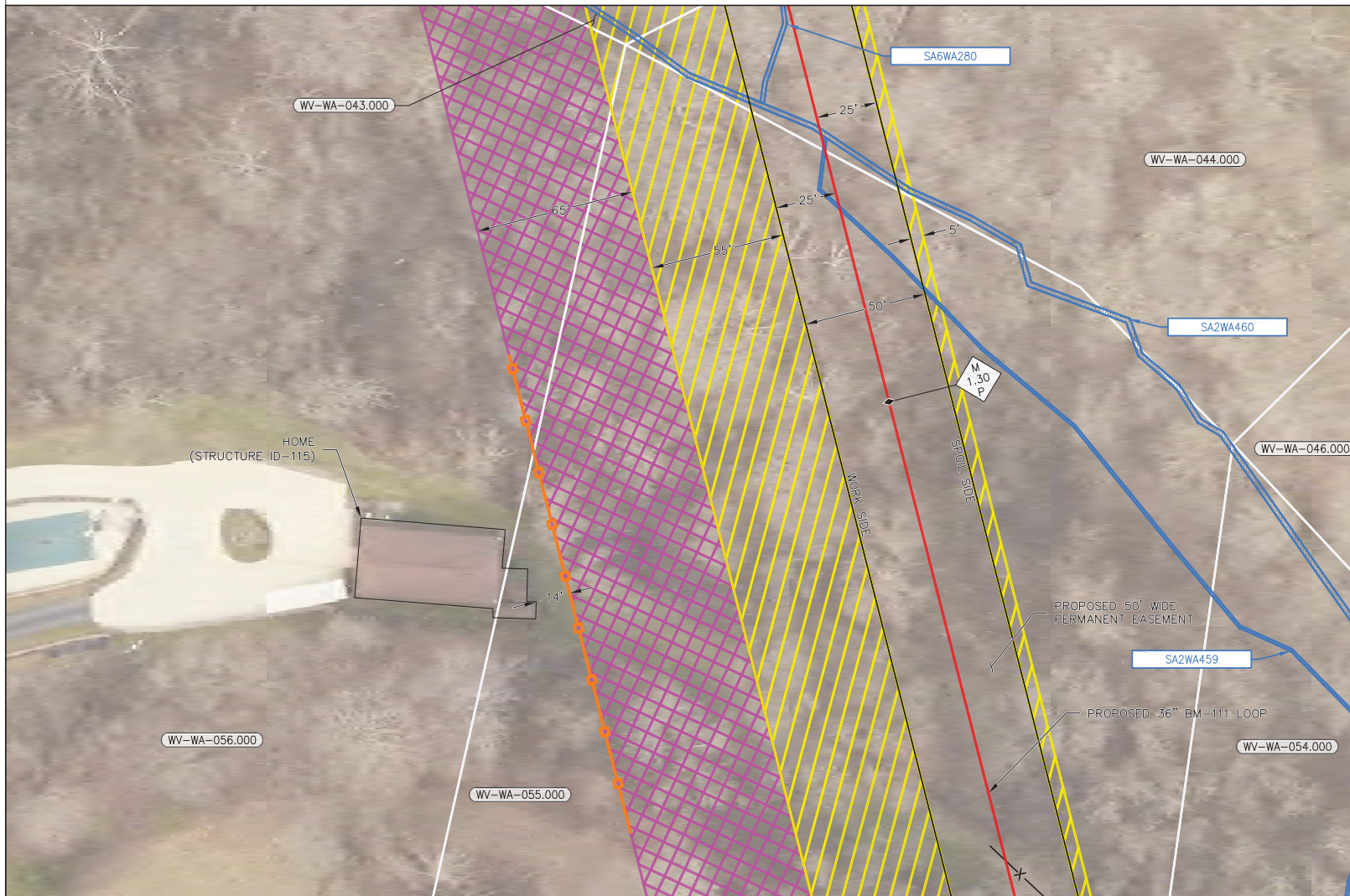

DESCRIPTION
 THIS DRAWING DOCUMENTS MITIGATION MEASURES THAT WILL BE IMPLEMENTED FOR ALL RESIDENCES WITHIN 50 FEET OF THE PROPOSED CONSTRUCTION WORK AREA. CONTRACTOR SHALL COMPLY WITH THE FOLLOWING CONSTRUCTION MITIGATION REQUIREMENTS IN ADDITION TO THOSE LISTED IN THE CONSTRUCTION SPECIFICATIONS.

- CONSTRUCTION REQUIREMENTS**
1. CONTRACTOR SHALL ERECT AND MAINTAIN A SAFETY FENCE BETWEEN THE CONSTRUCTION ZONE AND THE ADJACENT RESIDENCES EXTENDING 100 FEET ON EITHER SIDE OF THE RESIDENCE TO ENSURE THAT EQUIPMENT, MATERIALS AND SPOIL REMAIN WITHIN THE CONSTRUCTION WORK AREA.
 2. A MINIMUM OF 25 FEET WILL BE MAINTAINED BETWEEN THE RESIDENCE AND CONSTRUCTION WORK AREA FOR A DISTANCE OF 100 FEET ON EITHER SIDE OF THE RESIDENCE. IF THE FACILITY MUST BE WITHIN 25 FEET OF A RESIDENCE, IT MUST BE INSTALLED SUCH THAT THE TRENCH DOES NOT REMAIN OPEN OVERNIGHT.
 3. MATURE TREES AND LANDSCAPING WILL NOT BE REMOVED FROM WITHIN THE EDGE OF THE CONSTRUCTION WORK AREA UNLESS NECESSARY FOR SAFE OPERATION OF CONSTRUCTION EQUIPMENT OR AS SPECIFIED IN LANDOWNER AGREEMENTS.
 4. OTHER EXISTING PHYSICAL FEATURES THAT NEED TO BE PROTECTED WILL BE ENCLOSED IN SAFETY FENCE TO AVOID DISTURBANCE DURING CONSTRUCTION.
 5. TRENCH SHALL NOT BE EXCAVATED UNTIL PIPELINE IS READY FOR INSTALLATION AND SHALL BE BACKFILLED IN SAME DAY AS PIPE INSTALLATION IN THIS AREA. ALL OPEN DITCHES SHALL BE BARRICADED/FENCED OFF OR PLATED WHEN CONSTRUCTION ACTIVITIES ARE NOT IN PROGRESS.
 6. IMMEDIATELY AFTER BACKFILLING THE TRENCH, ALL LAWN AND LANDSCAPING WILL BE RESTORED TO FINAL RESTORATION, OR TEMPORARY RESTORATION PENDING WEATHER AND SOIL CONDITIONS. IF SEASONAL OR WEATHER CONDITIONS PREVENT COMPLIANCE WITH THESE TIME FRAMES, TEMPORARY EROSION CONTROLS MUST BE MONITORED AND MAINTAINED UNTIL CONDITIONS ALLOW COMPLETION OF RESTORATION.
 7. CONTRACTOR SHALL UTILIZE WATER TRUCKS AS NECESSARY TO MINIMIZE FUGITIVE DUST FROM CONSTRUCTION ACTIVITIES NEAR RESIDENCES/BUSINESSES.
 8. ACCESS TO RESIDENCES BY CAR WILL BE MAINTAINED AT ALL TIMES, OR OTHER ACCOMMODATIONS WILL BE MADE WITH EACH RESPECTIVE LANDOWNER.
 9. CONTRACTOR SHALL MAINTAIN AGREED UPON ACCESS TO THE IMPACTED AREA DURING CONSTRUCTION.
 10. CONTRACTOR SHALL LIMIT WORK IN THIS AREA TO DAYLIGHT HOURS, UNLESS OTHERWISE AGREED UPON WITH LANDOWNER/OCCUPANT.
 11. LANDOWNER/OCCUPANT SHALL BE NOTIFIED OF PROPOSED CONSTRUCTION ACTIVITIES PRIOR TO CONSTRUCTION WORK.

PRELIMINARY NOT FOR CONSTRUCTION

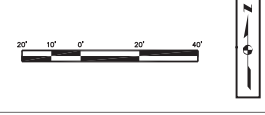
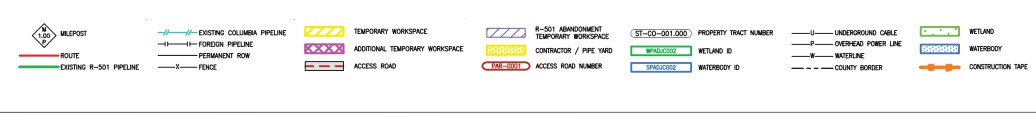

Appendix O-6
Site-Specific Plans For Residences
Within 50 Feet of Construction Areas

HOCKING COUNTY, OHIO

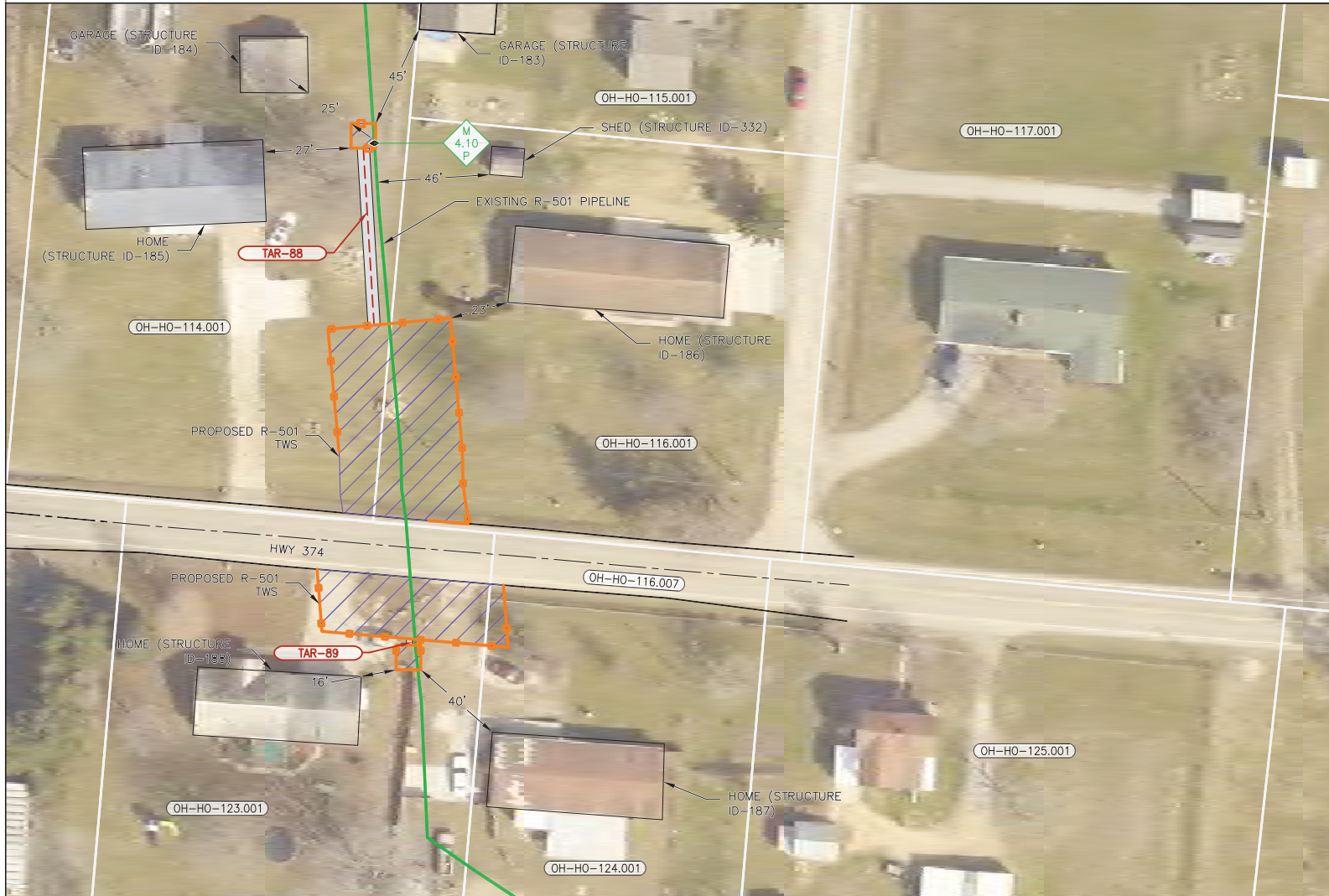

DESCRIPTION
 THIS DRAWING DOCUMENTS MITIGATION MEASURES THAT WILL BE IMPLEMENTED FOR ALL RESIDENCES WITHIN 50 FEET OF THE PROPOSED CONSTRUCTION WORK AREA. CONTRACTOR SHALL COMPLY WITH THE FOLLOWING CONSTRUCTION MITIGATION REQUIREMENTS IN ADDITION TO THOSE LISTED IN THE CONSTRUCTION SPECIFICATIONS.

- CONSTRUCTION REQUIREMENTS**
1. CONTRACTOR SHALL ERECT AND MAINTAIN A SAFETY FENCE BETWEEN THE CONSTRUCTION ZONE AND THE ADJACENT RESIDENCES EXTENDING 100 FEET ON EITHER SIDE OF THE RESIDENCE TO ENSURE THAT EQUIPMENT, MATERIALS AND SPOIL REMAIN WITHIN THE CONSTRUCTION WORK AREA.
 2. A MINIMUM OF 25 FEET WILL BE MAINTAINED BETWEEN THE RESIDENCE AND CONSTRUCTION WORK AREA FOR A DISTANCE OF 100 FEET ON EITHER SIDE OF THE RESIDENCE. IF THE FACILITY MUST BE WITHIN 25 FEET OF A RESIDENCE, IT MUST BE INSTALLED SUCH THAT THE TRENCH DOES NOT REMAIN OPEN OVERNIGHT.
 3. MATURE TREES AND LANDSCAPING WILL NOT BE REMOVED FROM WITHIN THE EDGE OF THE CONSTRUCTION WORK AREA UNLESS NECESSARY FOR SAFE OPERATION OF CONSTRUCTION EQUIPMENT OR AS SPECIFIED IN LANDOWNER AGREEMENTS.
 4. OTHER EXISTING PHYSICAL FEATURES THAT NEED TO BE PROTECTED WILL BE ENCLOSED IN SAFETY FENCE TO AVOID DISTURBANCE DURING CONSTRUCTION.
 5. TRENCH SHALL NOT BE EXCAVATED UNTIL PIPELINE IS READY FOR INSTALLATION AND SHALL BE BACKFILLED IN SAME DAY AS PIPE INSTALLATION IN THIS AREA. ALL OPEN DITCHES SHALL BE BARRICADED/FENCED OFF OR PLATED WHEN CONSTRUCTION ACTIVITIES ARE NOT IN PROGRESS.
 6. IMMEDIATELY AFTER BACKFILLING THE TRENCH, ALL LAWN AND LANDSCAPING WILL BE RESTORED TO FINAL RESTORATION, OR TEMPORARY RESTORATION PENDING WEATHER AND SOIL CONDITIONS. IF SEASONAL OR WEATHER CONDITIONS PREVENT COMPLIANCE WITH THESE TIME FRAMES, TEMPORARY EROSION CONTROLS MUST BE MONITORED AND MAINTAINED UNTIL CONDITIONS ALLOW COMPLETION OF RESTORATION.
 7. CONTRACTOR SHALL UTILIZE WATER TRUCKS AS NECESSARY TO MINIMIZE FUGITIVE DUST FROM CONSTRUCTION ACTIVITIES NEAR RESIDENCES/BUSINESSES.
 8. ACCESS TO RESIDENCES BY CAR WILL BE MAINTAINED AT ALL TIMES, OR OTHER ACCOMMODATIONS WILL BE MADE WITH EACH RESPECTIVE LANDOWNER.
 9. CONTRACTOR SHALL MAINTAIN AGREED UPON ACCESS TO THE IMPACTED AREA DURING CONSTRUCTION.
 10. CONTRACTOR SHALL LIMIT WORK IN THIS AREA TO DAYLIGHT HOURS, UNLESS OTHERWISE AGREED UPON WITH LANDOWNER/OCCUPANT.
 11. LANDOWNER/OCCUPANT SHALL BE NOTIFIED OF PROPOSED CONSTRUCTION ACTIVITIES PRIOR TO CONSTRUCTION WORK.

PRELIMINARY NOT FOR CONSTRUCTION

Appendix O-7
Site-Specific Plans For Residences
Within 50 Feet of Construction Areas

HOCKING COUNTY, OHIO



DESCRIPTION

THIS DRAWING DOCUMENTS MITIGATION MEASURES THAT WILL BE IMPLEMENTED FOR ALL RESIDENCES WITHIN 50 FEET OF THE PROPOSED CONSTRUCTION WORK AREA. CONTRACTOR SHALL COMPLY WITH THE FOLLOWING CONSTRUCTION MITIGATION REQUIREMENTS IN ADDITION TO THOSE LISTED IN THE CONSTRUCTION SPECIFICATIONS.

CONSTRUCTION REQUIREMENTS

1. CONTRACTOR SHALL ERECT AND MAINTAIN A SAFETY FENCE BETWEEN THE CONSTRUCTION ZONE AND THE ADJACENT RESIDENCES EXTENDING 100 FEET ON EITHER SIDE OF THE RESIDENCE TO ENSURE THAT EQUIPMENT, MATERIALS AND SPOIL REMAIN WITHIN THE CONSTRUCTION WORK AREA.
2. A MINIMUM OF 25 FEET WILL BE MAINTAINED BETWEEN THE RESIDENCE AND CONSTRUCTION WORK AREA FOR A DISTANCE OF 100 FEET ON EITHER SIDE OF THE RESIDENCE. IF THE FACILITY MUST BE WITHIN 25 FEET OF A RESIDENCE, IT MUST BE INSTALLED SUCH THAT THE TRENCH DOES NOT REMAIN OPEN OVERNIGHT.
3. MATURE TREES AND LANDSCAPING WILL NOT BE REMOVED FROM WITHIN THE EDGE OF THE CONSTRUCTION WORK AREA UNLESS NECESSARY FOR SAFE OPERATION OF CONSTRUCTION EQUIPMENT OR AS SPECIFIED IN LANDOWNER AGREEMENTS.
4. OTHER EXISTING PHYSICAL FEATURES THAT NEED TO BE PROTECTED WILL BE ENCLOSED IN SAFETY FENCE TO AVOID DISTURBANCE DURING CONSTRUCTION.
5. TRENCH SHALL NOT BE EXCAVATED UNTIL PIPELINE IS READY FOR INSTALLATION AND SHALL BE BACKFILLED IN SAME DAY AS PIPE INSTALLATION IN THIS AREA. ALL OPEN DITCHES SHALL BE BARRICADED/FENCED OFF OR PLATED WHEN CONSTRUCTION ACTIVITIES ARE NOT IN PROGRESS.
6. IMMEDIATELY AFTER BACKFILLING THE TRENCH, ALL LAWN AND LANDSCAPING WILL BE RESTORED TO FINAL RESTORATION, OR TEMPORARY RESTORATION PENDING WEATHER AND SOIL CONDITIONS. IF SEASONAL OR WEATHER CONDITIONS PREVENT COMPLIANCE WITH THESE TIME FRAMES, TEMPORARY EROSION CONTROLS MUST BE MONITORED AND MAINTAINED UNTIL CONDITIONS ALLOW COMPLETION OF RESTORATION.
7. CONTRACTOR SHALL UTILIZE WATER TRUCKS AS NECESSARY TO MINIMIZE FUGITIVE DUST FROM CONSTRUCTION ACTIVITIES NEAR RESIDENCES/BUSINESSES.
8. ACCESS TO RESIDENCES BY CAR WILL BE MAINTAINED AT ALL TIMES, OR OTHER ACCOMMODATIONS WILL BE MADE WITH EACH RESPECTIVE LANDOWNER.
9. CONTRACTOR SHALL MAINTAIN AGREED UPON ACCESS TO THE IMPACTED AREA DURING CONSTRUCTION.
10. CONTRACTOR SHALL LIMIT WORK IN THIS AREA TO DAYLIGHT HOURS, UNLESS OTHERWISE AGREED UPON WITH LANDOWNER/OCCUPANT.
11. LANDOWNER/OCCUPANT SHALL BE NOTIFIED OF PROPOSED CONSTRUCTION ACTIVITIES PRIOR TO CONSTRUCTION WORK.

PRELIMINARY NOT FOR CONSTRUCTION

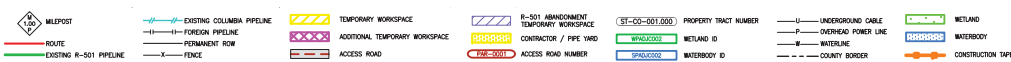

Appendix O-8 Site-Specific Plans For Residences Within 50 Feet of Construction Areas

VINTON COUNTY, OHIO

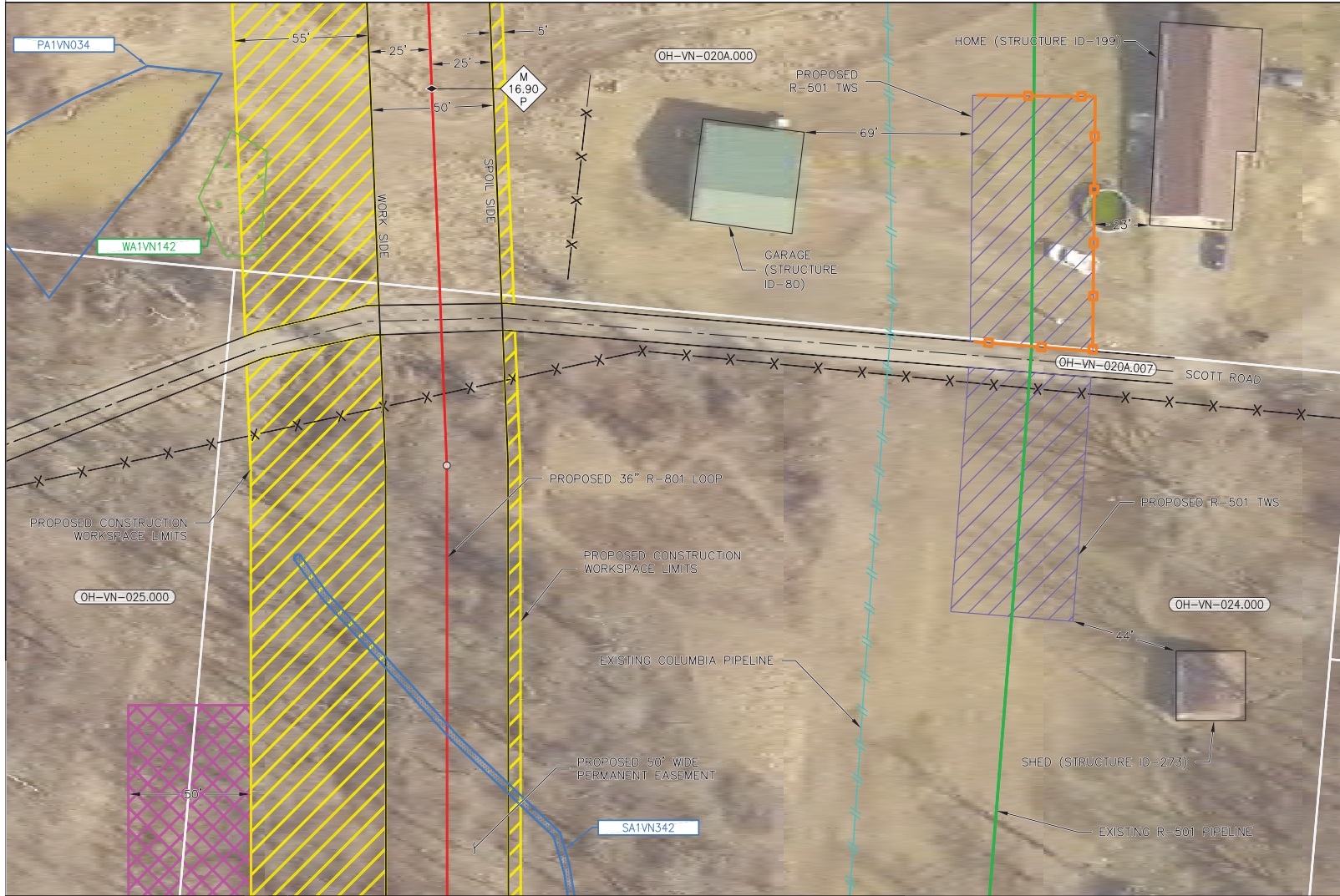

DESCRIPTION
 THIS DRAWING DOCUMENTS MITIGATION MEASURES THAT WILL BE IMPLEMENTED FOR ALL RESIDENCES WITHIN 50 FEET OF THE PROPOSED CONSTRUCTION WORK AREA. CONTRACTOR SHALL COMPLY WITH THE FOLLOWING CONSTRUCTION MITIGATION REQUIREMENTS IN ADDITION TO THOSE LISTED IN THE CONSTRUCTION SPECIFICATIONS.

- CONSTRUCTION REQUIREMENTS**
1. CONTRACTOR SHALL ERECT AND MAINTAIN A SAFETY FENCE BETWEEN THE CONSTRUCTION ZONE AND THE ADJACENT RESIDENCES EXTENDING 100 FEET ON EITHER SIDE OF THE RESIDENCE TO ENSURE THAT EQUIPMENT, MATERIALS AND SPOIL REMAIN WITHIN THE CONSTRUCTION WORK AREA.
 2. A MINIMUM OF 25 FEET WILL BE MAINTAINED BETWEEN THE RESIDENCE AND CONSTRUCTION WORK AREA FOR A DISTANCE OF 100 FEET ON EITHER SIDE OF THE RESIDENCE. IF THE FACILITY MUST BE WITHIN 25 FEET OF A RESIDENCE, IT MUST BE INSTALLED SUCH THAT THE TRENCH DOES NOT REMAIN OPEN OVERNIGHT.
 3. MATURE TREES AND LANDSCAPING WILL NOT BE REMOVED FROM WITHIN THE EDGE OF THE CONSTRUCTION WORK AREA UNLESS NECESSARY FOR SAFE OPERATION OF CONSTRUCTION EQUIPMENT OR AS SPECIFIED IN LANDOWNER AGREEMENTS.
 4. OTHER EXISTING PHYSICAL FEATURES THAT NEED TO BE PROTECTED WILL BE ENCLOSED IN SAFETY FENCE TO AVOID DISTURBANCE DURING CONSTRUCTION.
 5. TRENCH SHALL NOT BE EXCAVATED UNTIL PIPELINE IS READY FOR INSTALLATION AND SHALL BE BACKFILLED IN SAME DAY AS PIPE INSTALLATION IN THIS AREA. ALL OPEN DITCHES SHALL BE BARRICADED/FENCED OFF OR PLATED WHEN CONSTRUCTION ACTIVITIES ARE NOT IN PROGRESS.
 6. IMMEDIATELY AFTER BACKFILLING THE TRENCH, ALL LAWN AND LANDSCAPING WILL BE RESTORED TO FINAL RESTORATION, OR TEMPORARY RESTORATION PENDING WEATHER AND SOIL CONDITIONS. IF SEASONAL OR WEATHER CONDITIONS PREVENT COMPLIANCE WITH THESE TIME FRAMES, TEMPORARY EROSION CONTROLS MUST BE MONITORED AND MAINTAINED UNTIL CONDITIONS ALLOW COMPLETION OF RESTORATION.
 7. CONTRACTOR SHALL UTILIZE WATER TRUCKS AS NECESSARY TO MINIMIZE FUGITIVE DUST FROM CONSTRUCTION ACTIVITIES NEAR RESIDENCES/BUSINESSES.
 8. ACCESS TO RESIDENCES BY CAR WILL BE MAINTAINED AT ALL TIMES, OR OTHER ACCOMMODATIONS WILL BE MADE WITH EACH RESPECTIVE LANDOWNER.
 9. CONTRACTOR SHALL MAINTAIN AGREED UPON ACCESS TO THE IMPACTED AREA DURING CONSTRUCTION.
 10. CONTRACTOR SHALL LIMIT WORK IN THIS AREA TO DAYLIGHT HOURS, UNLESS OTHERWISE AGREED UPON WITH LANDOWNER/OCCUPANT.
 11. LANDOWNER/OCCUPANT SHALL BE NOTIFIED OF PROPOSED CONSTRUCTION ACTIVITIES PRIOR TO CONSTRUCTION WORK.

PRELIMINARY NOT FOR CONSTRUCTION

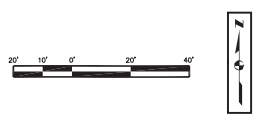
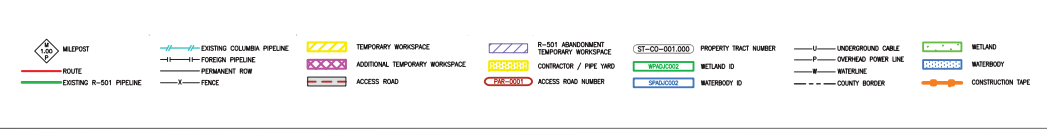

Appendix O-9
Site-Specific Plans For Residences
Within 50 Feet of Construction Areas

VINTON COUNTY, OHIO

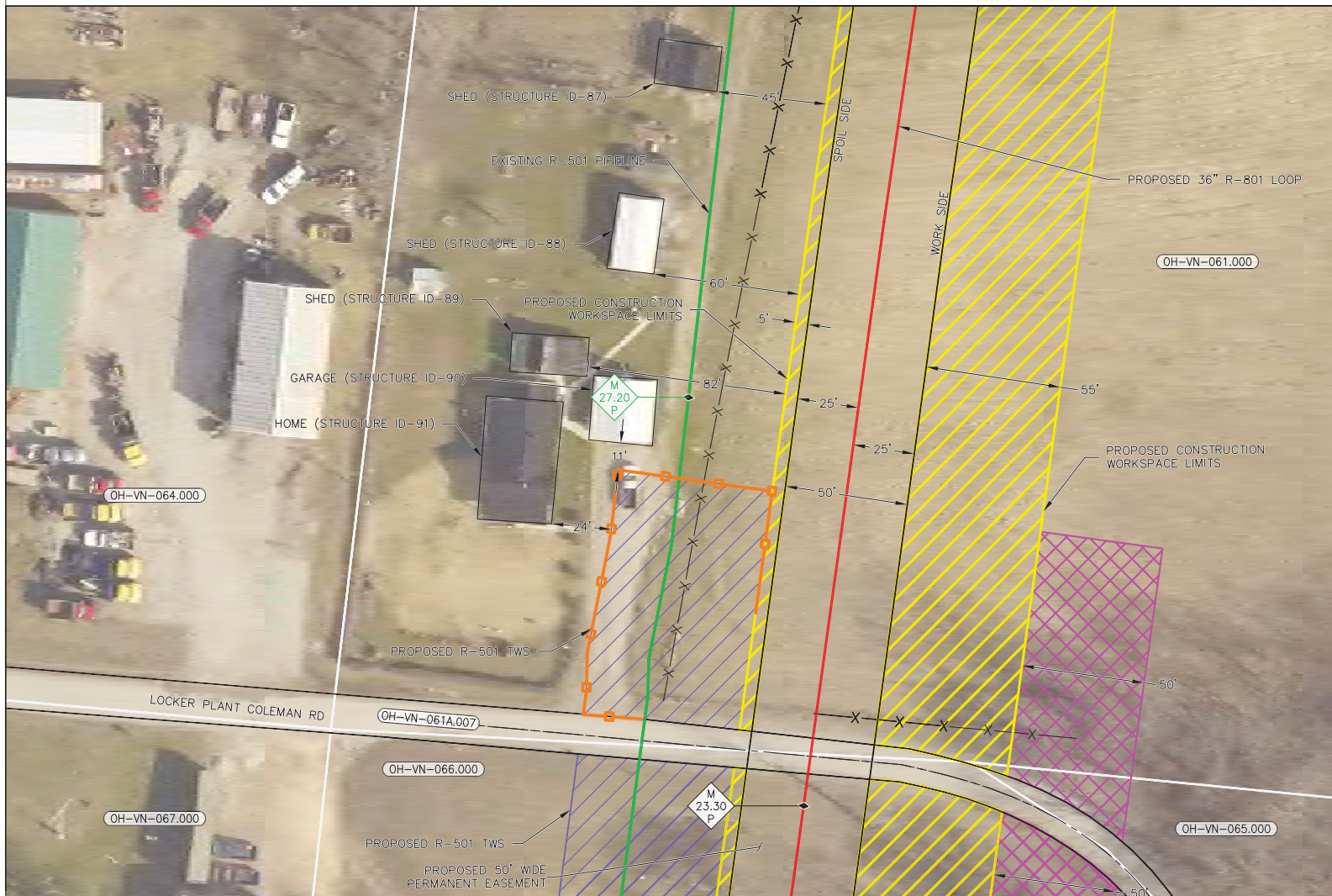

DESCRIPTION

THIS DRAWING DOCUMENTS MITIGATION MEASURES THAT WILL BE IMPLEMENTED FOR ALL RESIDENCES WITHIN 50 FEET OF THE PROPOSED CONSTRUCTION WORK AREA. CONTRACTOR SHALL COMPLY WITH THE FOLLOWING CONSTRUCTION MITIGATION REQUIREMENTS IN ADDITION TO THOSE LISTED IN THE CONSTRUCTION SPECIFICATIONS.

CONSTRUCTION REQUIREMENTS

1. CONTRACTOR SHALL ERECT AND MAINTAIN A SAFETY FENCE BETWEEN THE CONSTRUCTION ZONE AND THE ADJACENT RESIDENCES EXTENDING 100 FEET ON EITHER SIDE OF THE RESIDENCE TO ENSURE THAT EQUIPMENT, MATERIALS AND SPOIL REMAIN WITHIN THE CONSTRUCTION WORK AREA.
2. A MINIMUM OF 25 FEET WILL BE MAINTAINED BETWEEN THE RESIDENCE AND CONSTRUCTION WORK AREA FOR A DISTANCE OF 100 FEET ON EITHER SIDE OF THE RESIDENCE. IF THE FACILITY MUST BE WITHIN 25 FEET OF A RESIDENCE, IT MUST BE INSTALLED SUCH THAT THE TRENCH DOES NOT REMAIN OPEN OVERNIGHT.
3. MATURE TREES AND LANDSCAPING WILL NOT BE REMOVED FROM WITHIN THE EDGE OF THE CONSTRUCTION WORK AREA UNLESS NECESSARY FOR SAFE OPERATION OF CONSTRUCTION EQUIPMENT OR AS SPECIFIED IN LANDOWNER AGREEMENTS.
4. OTHER EXISTING PHYSICAL FEATURES THAT NEED TO BE PROTECTED WILL BE ENCLOSED IN SAFETY FENCE TO AVOID DISTURBANCE DURING CONSTRUCTION.
5. TRENCH SHALL NOT BE EXCAVATED UNTIL PIPELINE IS READY FOR INSTALLATION AND SHALL BE BACKFILLED IN SAME DAY AS PIPE INSTALLATION IN THIS AREA. ALL OPEN DITCHES SHALL BE BARRICADED/FENCED OFF OR PLATED WHEN CONSTRUCTION ACTIVITIES ARE NOT IN PROGRESS.
6. IMMEDIATELY AFTER BACKFILLING THE TRENCH, ALL LAWN AND LANDSCAPING WILL BE RESTORED TO FINAL RESTORATION, OR TEMPORARY RESTORATION PENDING WEATHER AND SOIL CONDITIONS. IF SEASONAL OR WEATHER CONDITIONS PREVENT COMPLIANCE WITH THESE TIME FRAMES, TEMPORARY EROSION CONTROLS MUST BE MONITORED AND MAINTAINED UNTIL CONDITIONS ALLOW COMPLETION OF RESTORATION.
7. CONTRACTOR SHALL UTILIZE WATER TRUCKS AS NECESSARY TO MINIMIZE FUGITIVE DUST FROM CONSTRUCTION ACTIVITIES NEAR RESIDENCES/BUSINESSES.
8. ACCESS TO RESIDENCES BY CAR WILL BE MAINTAINED AT ALL TIMES, OR OTHER ACCOMMODATIONS WILL BE MADE WITH EACH RESPECTIVE LANDOWNER.
9. CONTRACTOR SHALL MAINTAIN AGREED UPON ACCESS TO THE IMPACTED AREA DURING CONSTRUCTION.
10. CONTRACTOR SHALL LIMIT WORK IN THIS AREA TO DAYLIGHT HOURS, UNLESS OTHERWISE AGREED UPON WITH LANDOWNER/OCCUPANT.
11. LANDOWNER/OCCUPANT SHALL BE NOTIFIED OF PROPOSED CONSTRUCTION ACTIVITIES PRIOR TO CONSTRUCTION WORK.

PRELIMINARY NOT FOR CONSTRUCTION

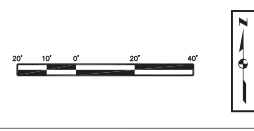
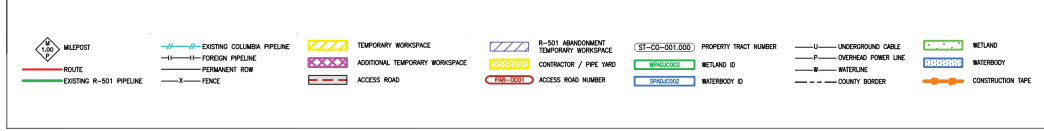

Appendix O-10
Site-Specific Plans For Residences
Within 50 Feet of Construction Areas

VINTON COUNTY, OHIO



DESCRIPTION

THIS DRAWING DOCUMENTS MITIGATION MEASURES THAT WILL BE IMPLEMENTED FOR ALL RESIDENCES WITHIN 50 FEET OF THE PROPOSED CONSTRUCTION WORK AREA. CONTRACTOR SHALL COMPLY WITH THE FOLLOWING CONSTRUCTION MITIGATION REQUIREMENTS IN ADDITION TO THOSE LISTED IN THE CONSTRUCTION SPECIFICATIONS.

CONSTRUCTION REQUIREMENTS

1. CONTRACTOR SHALL ERECT AND MAINTAIN A SAFETY FENCE BETWEEN THE CONSTRUCTION ZONE AND THE ADJACENT RESIDENCES EXTENDING 100 FEET ON EITHER SIDE OF THE RESIDENCE TO ENSURE THAT EQUIPMENT, MATERIALS AND SPOIL REMAIN WITHIN THE CONSTRUCTION WORK AREA.
2. A MINIMUM OF 25 FEET WILL BE MAINTAINED BETWEEN THE RESIDENCE AND CONSTRUCTION WORK AREA FOR A DISTANCE OF 100 FEET ON EITHER SIDE OF THE RESIDENCE. IF THE FACILITY MUST BE WITHIN 25 FEET OF A RESIDENCE, IT MUST BE INSTALLED SUCH THAT THE TRENCH DOES NOT REMAIN OPEN OVERNIGHT.
3. MATURE TREES AND LANDSCAPING WILL NOT BE REMOVED FROM WITHIN THE EDGE OF THE CONSTRUCTION WORK AREA UNLESS NECESSARY FOR SAFE OPERATION OF CONSTRUCTION EQUIPMENT OR AS SPECIFIED IN LANDOWNER AGREEMENTS.
4. OTHER EXISTING PHYSICAL FEATURES THAT NEED TO BE PROTECTED WILL BE ENCLOSED IN SAFETY FENCE TO AVOID DISTURBANCE DURING CONSTRUCTION.
5. TRENCH SHALL NOT BE EXCAVATED UNTIL PIPELINE IS READY FOR INSTALLATION AND SHALL BE BACKFILLED IN SAME DAY AS PIPE INSTALLATION IN THIS AREA. ALL OPEN DITCHES SHALL BE BARRICADED/FENCED OFF OR PLACED WHEN CONSTRUCTION ACTIVITIES ARE NOT IN PROGRESS.
6. IMMEDIATELY AFTER BACKFILLING THE TRENCH, ALL LAWN AND LANDSCAPING WILL BE RESTORED TO FINAL RESTORATION, OR TEMPORARY RESTORATION PENDING WEATHER AND SOIL CONDITIONS. IF SEASONAL OR WEATHER CONDITIONS PREVENT COMPLIANCE WITH THESE TIME FRAMES, TEMPORARY EROSION CONTROLS MUST BE MONITORED AND MAINTAINED UNTIL CONDITIONS ALLOW COMPLETION OF RESTORATION.
7. CONTRACTOR SHALL UTILIZE WATER TRUCKS AS NECESSARY TO MINIMIZE FUGITIVE DUST FROM CONSTRUCTION ACTIVITIES NEAR RESIDENCES/BUSINESSES.
8. ACCESS TO RESIDENCES BY CAR WILL BE MAINTAINED AT ALL TIMES, OR OTHER ACCOMMODATIONS WILL BE MADE WITH EACH RESPECTIVE LANDOWNER.
9. CONTRACTOR SHALL MAINTAIN AGREED UPON ACCESS TO THE IMPACTED AREA DURING CONSTRUCTION.
10. CONTRACTOR SHALL LIMIT WORK IN THIS AREA TO DAYLIGHT HOURS, UNLESS OTHERWISE AGREED UPON WITH LANDOWNER/OCCUPANT.
11. LANDOWNER/OCCUPANT SHALL BE NOTIFIED OF PROPOSED CONSTRUCTION ACTIVITIES PRIOR TO CONSTRUCTION WORK.

PRELIMINARY NOT FOR CONSTRUCTION

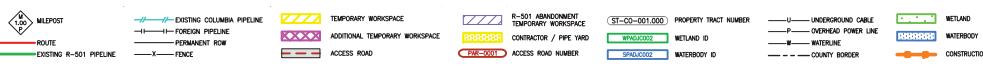

Appendix O-11
Site-Specific Plans For Residences
Within 50 Feet of Construction Areas

FAIRFIELD COUNTY, OHIO



DESCRIPTION

THIS DRAWING DOCUMENTS MITIGATION MEASURES THAT WILL BE IMPLEMENTED FOR ALL RESIDENCES WITHIN 50 FEET OF THE PROPOSED CONSTRUCTION WORK AREA. CONTRACTOR SHALL COMPLY WITH THE FOLLOWING CONSTRUCTION MITIGATION REQUIREMENTS IN ADDITION TO THOSE LISTED IN THE CONSTRUCTION SPECIFICATIONS.

CONSTRUCTION REQUIREMENTS

1. CONTRACTOR SHALL ERECT AND MAINTAIN A SAFETY FENCE BETWEEN THE CONSTRUCTION ZONE AND THE ADJACENT RESIDENCES EXTENDING 100 FEET ON EITHER SIDE OF THE RESIDENCE TO ENSURE THAT EQUIPMENT, MATERIALS AND SPOIL REMAIN WITHIN THE CONSTRUCTION WORK AREA.
2. A MINIMUM OF 25 FEET WILL BE MAINTAINED BETWEEN THE RESIDENCE AND CONSTRUCTION WORK AREA FOR A DISTANCE OF 100 FEET ON EITHER SIDE OF THE RESIDENCE. IF THE FACILITY MUST BE WITHIN 25 FEET OF A RESIDENCE, IT MUST BE INSTALLED SUCH THAT THE TRENCH DOES NOT REMAIN OPEN OVERNIGHT.
3. MATURE TREES AND LANDSCAPING WILL NOT BE REMOVED FROM WITHIN THE EDGE OF THE CONSTRUCTION WORK AREA UNLESS NECESSARY FOR SAFE OPERATION OF CONSTRUCTION EQUIPMENT OR AS SPECIFIED IN LANDOWNER AGREEMENTS.
4. OTHER EXISTING PHYSICAL FEATURES THAT NEED TO BE PROTECTED WILL BE ENCLOSED IN SAFETY FENCE TO AVOID DISTURBANCE DURING CONSTRUCTION.
5. TRENCH SHALL NOT BE EXCAVATED UNTIL PIPELINE IS READY FOR INSTALLATION AND SHALL BE BACKFILLED IN SAME DAY AS PIPE INSTALLATION IN THIS AREA. ALL OPEN DITCHES SHALL BE BARRICADED/FENCED OFF OR PLATED WHEN CONSTRUCTION ACTIVITIES ARE NOT IN PROGRESS.
6. IMMEDIATELY AFTER BACKFILLING THE TRENCH, ALL LAWN AND LANDSCAPING WILL BE RESTORED TO FINAL RESTORATION, OR TEMPORARY RESTORATION PENDING WEATHER AND SOIL CONDITIONS. IF SEASONAL OR WEATHER CONDITIONS PREVENT COMPLIANCE WITH THESE TIME FRAMES, TEMPORARY EROSION CONTROLS MUST BE MONITORED AND MAINTAINED UNTIL CONDITIONS ALLOW COMPLETION OF RESTORATION.
7. CONTRACTOR SHALL UTILIZE WATER TRUCKS AS NECESSARY TO MINIMIZE FUGITIVE DUST FROM CONSTRUCTION ACTIVITIES NEAR RESIDENCES/BUSINESSES.
8. ACCESS TO RESIDENCES BY CAR WILL BE MAINTAINED AT ALL TIMES, OR OTHER ACCOMMODATIONS WILL BE MADE WITH EACH RESPECTIVE LANDOWNER.
9. CONTRACTOR SHALL MAINTAIN AGREED UPON ACCESS TO THE IMPACTED AREA DURING CONSTRUCTION.
10. CONTRACTOR SHALL LIMIT WORK IN THIS AREA TO DAYLIGHT HOURS, UNLESS OTHERWISE AGREED UPON WITH LANDOWNER/OCCUPANT.
11. LANDOWNER/OCCUPANT SHALL BE NOTIFIED OF PROPOSED CONSTRUCTION ACTIVITIES PRIOR TO CONSTRUCTION WORK.

PRELIMINARY NOT FOR CONSTRUCTION

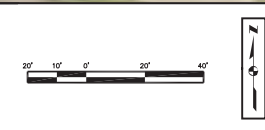
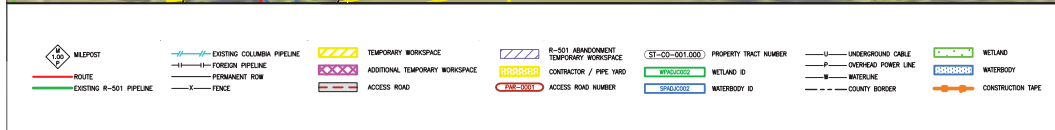

Appendix O-12 Site-Specific Plans For Residences Within 50 Feet of Construction Areas

NOBLE COUNTY, OHIO

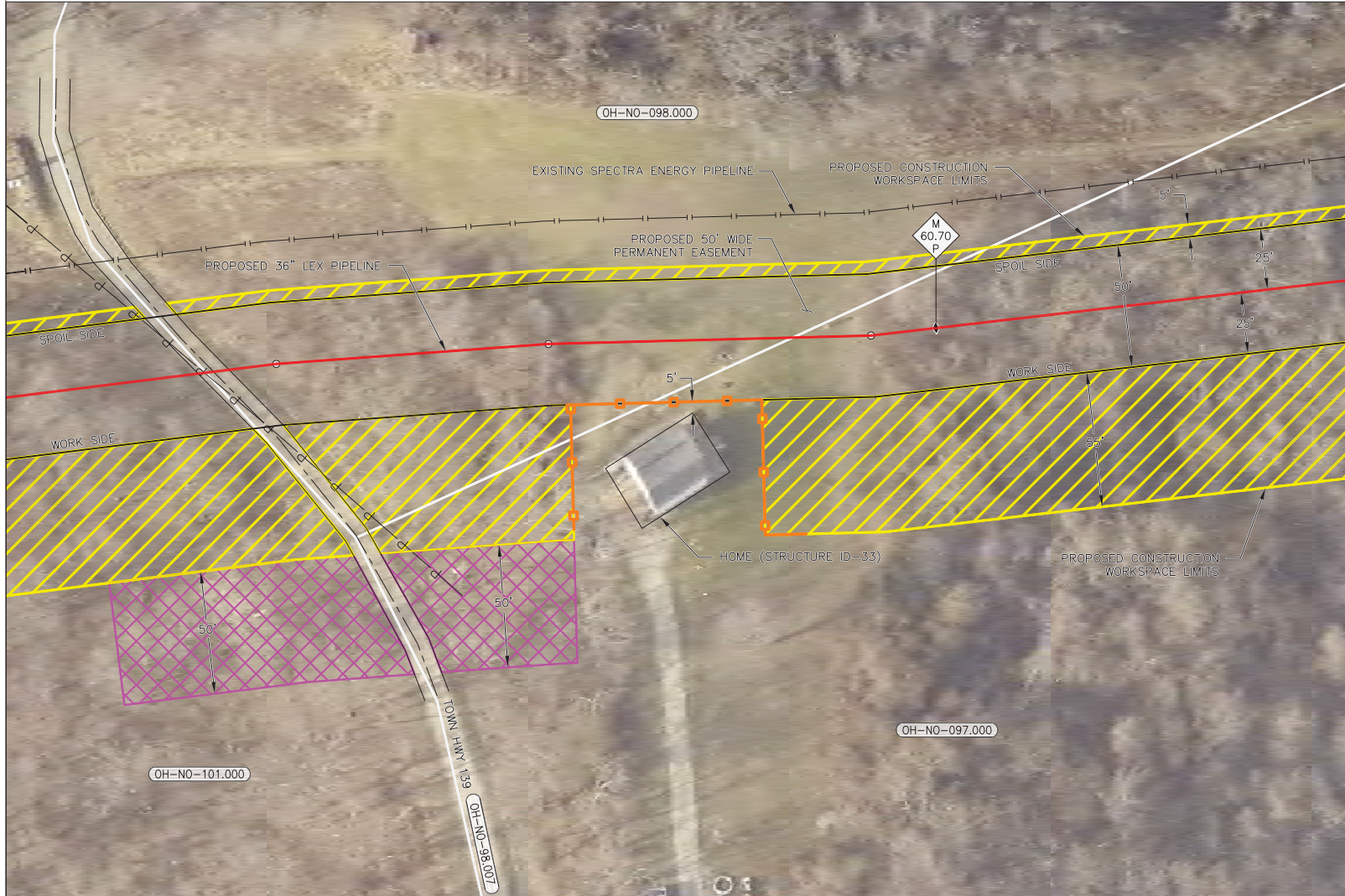

DESCRIPTION
 THIS DRAWING DOCUMENTS MITIGATION MEASURES THAT WILL BE IMPLEMENTED FOR ALL RESIDENCES WITHIN 50 FEET OF THE PROPOSED CONSTRUCTION WORK AREA. CONTRACTOR SHALL COMPLY WITH THE FOLLOWING CONSTRUCTION MITIGATION REQUIREMENTS IN ADDITION TO THOSE LISTED IN THE CONSTRUCTION SPECIFICATIONS.

- CONSTRUCTION REQUIREMENTS**
1. CONTRACTOR SHALL ERECT AND MAINTAIN A SAFETY FENCE BETWEEN THE CONSTRUCTION ZONE AND THE ADJACENT RESIDENCES EXTENDING 100 FEET ON EITHER SIDE OF THE RESIDENCE TO ENSURE THAT EQUIPMENT, MATERIALS AND SPOIL REMAIN WITHIN THE CONSTRUCTION WORK AREA.
 2. A MINIMUM OF 25 FEET WILL BE MAINTAINED BETWEEN THE RESIDENCE AND CONSTRUCTION WORK AREA FOR A DISTANCE OF 100 FEET ON EITHER SIDE OF THE RESIDENCE. IF THE FACILITY MUST BE WITHIN 25 FEET OF A RESIDENCE, IT MUST BE INSTALLED SUCH THAT THE TRENCH DOES NOT REMAIN OPEN OVERNIGHT.
 3. MATURE TREES AND LANDSCAPING WILL NOT BE REMOVED FROM WITHIN THE EDGE OF THE CONSTRUCTION WORK AREA UNLESS NECESSARY FOR SAFE OPERATION OF CONSTRUCTION EQUIPMENT OR AS SPECIFIED IN LANDOWNER AGREEMENTS.
 4. OTHER EXISTING PHYSICAL FEATURES THAT NEED TO BE PROTECTED WILL BE ENCLOSED IN SAFETY FENCE TO AVOID DISTURBANCE DURING CONSTRUCTION.
 5. TRENCH SHALL NOT BE EXCAVATED UNTIL PIPELINE IS READY FOR INSTALLATION AND SHALL BE BACKFILLED IN SAME DAY AS PIPE INSTALLATION IN THIS AREA. ALL OPEN DITCHES SHALL BE BARRICADED/FENCED OFF OR PLATED WHEN CONSTRUCTION ACTIVITIES ARE NOT IN PROGRESS.
 6. IMMEDIATELY AFTER BACKFILLING THE TRENCH, ALL LAWN AND LANDSCAPING WILL BE RESTORED TO FINAL RESTORATION, OR TEMPORARY RESTORATION PENDING WEATHER AND SOIL CONDITIONS. IF SEASONAL OR WEATHER CONDITIONS PREVENT COMPLIANCE WITH THESE TIME FRAMES, TEMPORARY EROSION CONTROLS MUST BE MONITORED AND MAINTAINED UNTIL CONDITIONS ALLOW COMPLETION OF RESTORATION.
 7. CONTRACTOR SHALL UTILIZE WATER TRUCKS AS NECESSARY TO MINIMIZE FUGITIVE DUST FROM CONSTRUCTION ACTIVITIES NEAR RESIDENCES/BUSINESSES.
 8. ACCESS TO RESIDENCES BY CAR WILL BE MAINTAINED AT ALL TIMES, OR OTHER ACCOMMODATIONS WILL BE MADE WITH EACH RESPECTIVE LANDOWNER.
 9. CONTRACTOR SHALL MAINTAIN AGREED UPON ACCESS TO THE IMPACTED AREA DURING CONSTRUCTION.
 10. CONTRACTOR SHALL LIMIT WORK IN THIS AREA TO DAYLIGHT HOURS, UNLESS OTHERWISE AGREED UPON WITH LANDOWNER/OCCUPANT.
 11. LANDOWNER/OCCUPANT SHALL BE NOTIFIED OF PROPOSED CONSTRUCTION ACTIVITIES PRIOR TO CONSTRUCTION WORK.

PRELIMINARY NOT FOR CONSTRUCTION

MILEPOST	EXISTING COLUMBIA PIPELINE	TEMPORARY WORKSPACE	R-501 ABANDONMENT TEMPORARY WORKSPACE	PROPERTY TRACT NUMBER	UNDERGROUND CABLE	WETLAND
ROUTE	FOREIGN PIPELINE	ADDITIONAL TEMPORARY WORKSPACE	CONTRACTOR / PIPE YARD	WETLAND ID	OVERHEAD POWER LINE	WATERBODY
EXISTING R-501 PIPELINE	PERMANENT ROW	ACCESS ROAD	ACCESS ROAD NUMBER	WATERBODY ID	COUNTY BORDER	CONSTRUCTION TAPE



Appendix O-13 Site-Specific Plans For Residences Within 50 Feet of Construction Areas

PERRY COUNTY, OHIO

DESCRIPTION

THIS DRAWING DOCUMENTS MITIGATION MEASURES THAT WILL BE IMPLEMENTED FOR ALL RESIDENCES WITHIN 50 FEET OF THE PROPOSED CONSTRUCTION WORK AREA. CONTRACTOR SHALL COMPLY WITH THE FOLLOWING CONSTRUCTION MITIGATION REQUIREMENTS IN ADDITION TO THOSE LISTED IN THE CONSTRUCTION SPECIFICATIONS.

CONSTRUCTION REQUIREMENTS

1. CONTRACTOR SHALL ERECT AND MAINTAIN A SAFETY FENCE BETWEEN THE CONSTRUCTION ZONE AND THE ADJACENT RESIDENCES EXTENDING 100 FEET ON EITHER SIDE OF THE RESIDENCE TO ENSURE THAT EQUIPMENT, MATERIALS AND SPOIL REMAIN WITHIN THE CONSTRUCTION WORK AREA.
2. A MINIMUM OF 25 FEET WILL BE MAINTAINED BETWEEN THE RESIDENCE AND CONSTRUCTION WORK AREA FOR A DISTANCE OF 100 FEET ON EITHER SIDE OF THE RESIDENCE. IF THE FACILITY MUST BE WITHIN 25 FEET OF A RESIDENCE, IT MUST BE INSTALLED SUCH THAT THE TRENCH DOES NOT REMAIN OPEN OVERNIGHT.
3. MATURE TREES AND LANDSCAPING WILL NOT BE REMOVED FROM WITHIN THE EDGE OF THE CONSTRUCTION WORK AREA UNLESS NECESSARY FOR SAFE OPERATION OF CONSTRUCTION EQUIPMENT OR AS SPECIFIED IN LANDOWNER AGREEMENTS.
4. OTHER EXISTING PHYSICAL FEATURES THAT NEED TO BE PROTECTED WILL BE ENCLOSED IN SAFETY FENCE TO AVOID DISTURBANCE DURING CONSTRUCTION.
5. TRENCH SHALL NOT BE EXCAVATED UNTIL PIPELINE IS READY FOR INSTALLATION AND SHALL BE BACKFILLED IN SAME DAY AS PIPE INSTALLATION IN THIS AREA. ALL OPEN DITCHES SHALL BE BARRICADED/FENCED OFF OR PLATED WHEN CONSTRUCTION ACTIVITIES ARE NOT IN PROGRESS.
6. IMMEDIATELY AFTER BACKFILLING THE TRENCH, ALL LAWN AND LANDSCAPING WILL BE RESTORED TO FINAL RESTORATION, OR TEMPORARY RESTORATION PENDING WEATHER AND SOIL CONDITIONS. IF SEASONAL OR WEATHER CONDITIONS PREVENT COMPLIANCE WITH THESE TIME FRAMES, TEMPORARY EROSION CONTROLS MUST BE MONITORED AND MAINTAINED UNTIL CONDITIONS ALLOW COMPLETION OF RESTORATION.
7. CONTRACTOR SHALL UTILIZE WATER TRUCKS AS NECESSARY TO MINIMIZE FUGITIVE DUST FROM CONSTRUCTION ACTIVITIES NEAR RESIDENCES/BUSINESSES.
8. ACCESS TO RESIDENCES BY CAR WILL BE MAINTAINED AT ALL TIMES, OR OTHER ACCOMMODATIONS WILL BE MADE WITH EACH RESPECTIVE LANDOWNER.
9. CONTRACTOR SHALL MAINTAIN AGREED UPON ACCESS TO THE IMPACTED AREA DURING CONSTRUCTION.
10. CONTRACTOR SHALL LIMIT WORK IN THIS AREA TO DAYLIGHT HOURS, UNLESS OTHERWISE AGREED UPON WITH LANDOWNER/OCCUPANT.
11. LANDOWNER/OCCUPANT SHALL BE NOTIFIED OF PROPOSED CONSTRUCTION ACTIVITIES PRIOR TO CONSTRUCTION WORK.

PRELIMINARY NOT FOR CONSTRUCTION

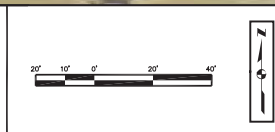
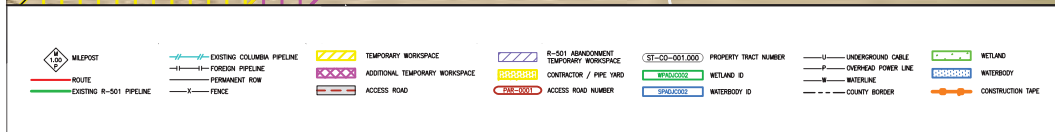
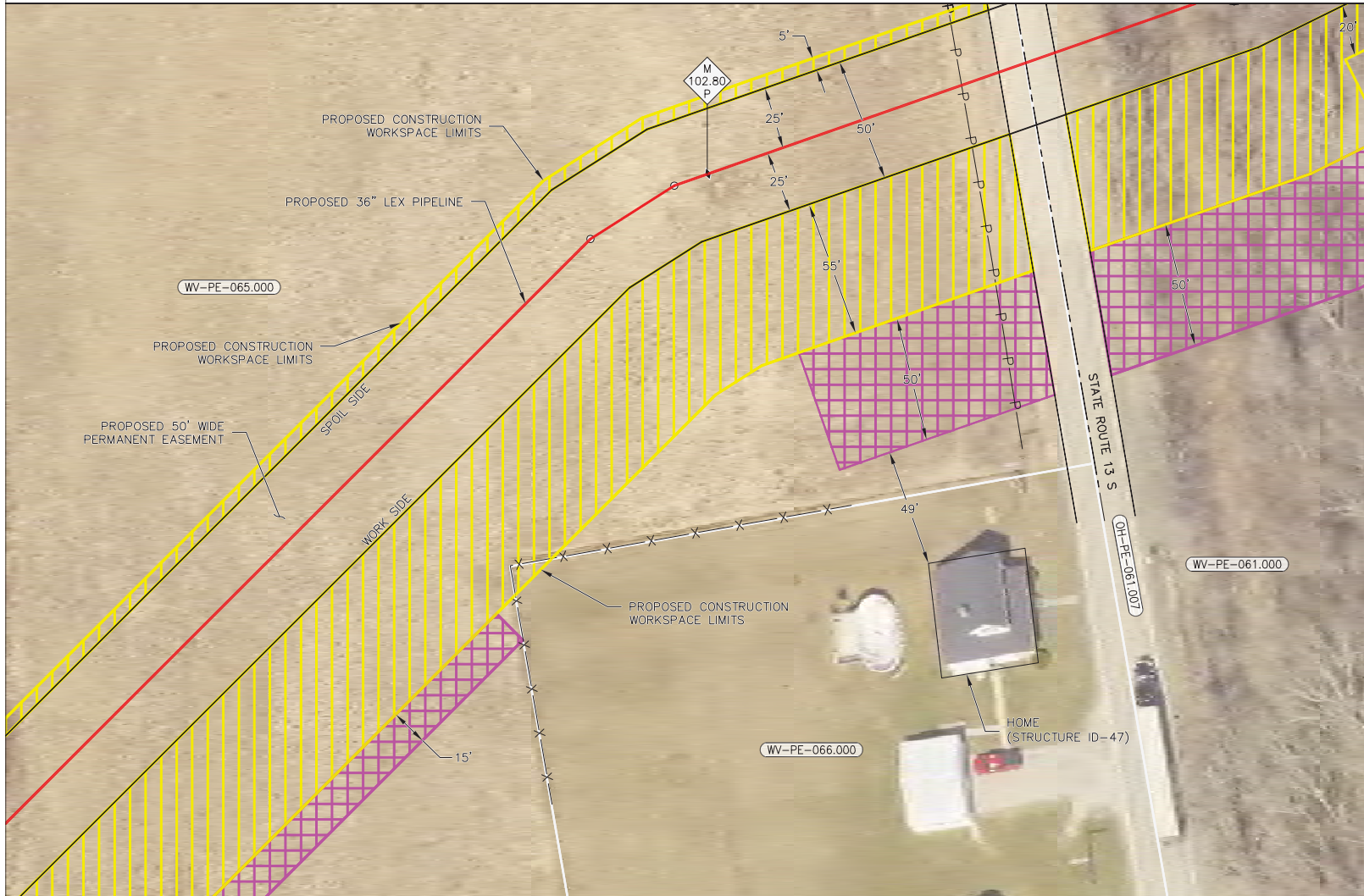

Appendix O-14
Site-Specific Plans For Residences
Within 50 Feet of Construction Areas

VINTON COUNTY, OHIO

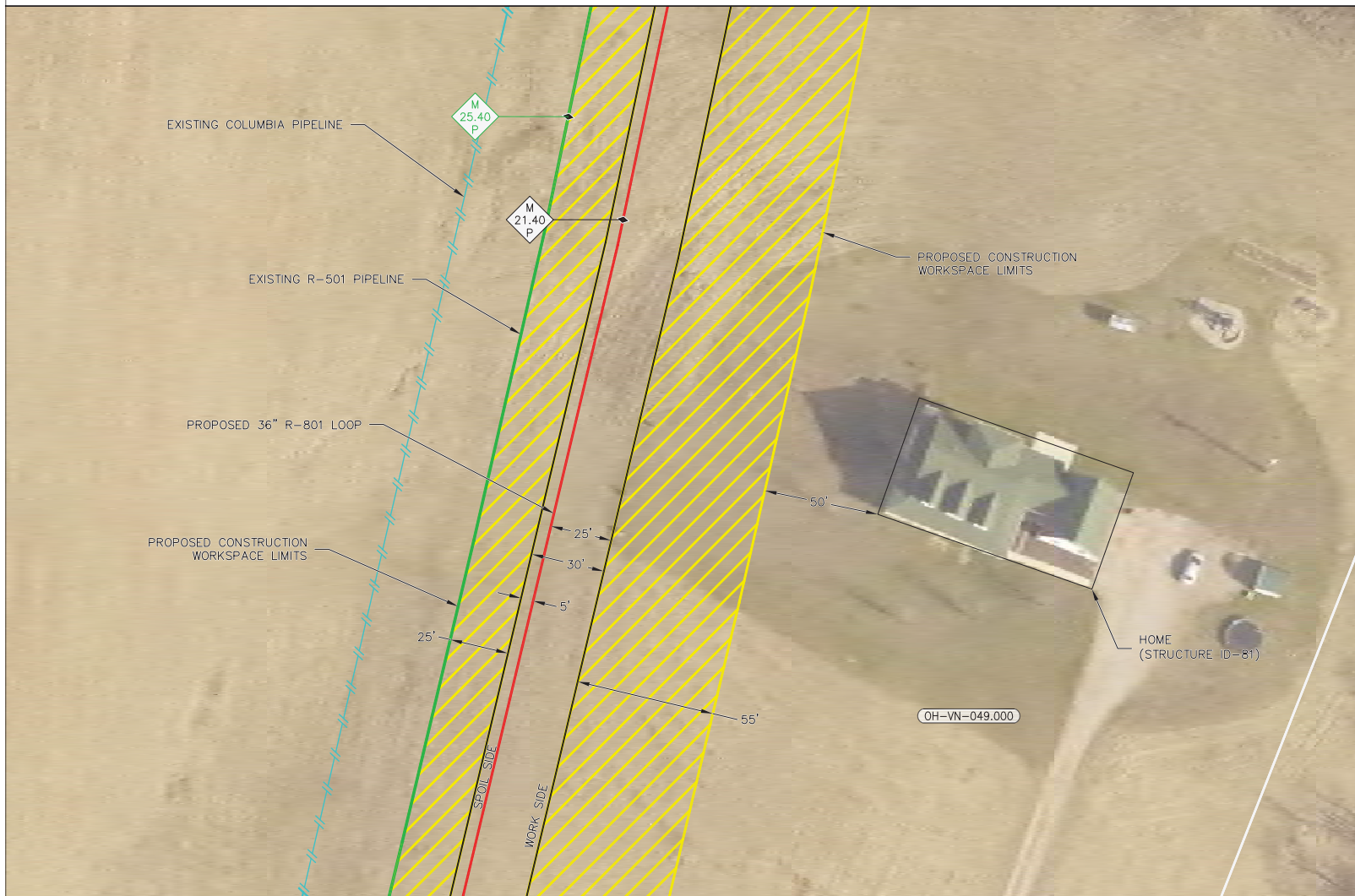

DESCRIPTION
 THIS DRAWING DOCUMENTS MITIGATION MEASURES THAT WILL BE IMPLEMENTED FOR ALL RESIDENCES WITHIN 50 FEET OF THE PROPOSED CONSTRUCTION WORK AREA. CONTRACTOR SHALL COMPLY WITH THE FOLLOWING CONSTRUCTION MITIGATION REQUIREMENTS IN ADDITION TO THOSE LISTED IN THE CONSTRUCTION SPECIFICATIONS.

- CONSTRUCTION REQUIREMENTS**
1. CONTRACTOR SHALL ERECT AND MAINTAIN A SAFETY FENCE BETWEEN THE CONSTRUCTION ZONE AND THE ADJACENT RESIDENCES EXTENDING 100 FEET ON EITHER SIDE OF THE RESIDENCE TO ENSURE THAT EQUIPMENT, MATERIALS AND SPOIL REMAIN WITHIN THE CONSTRUCTION WORK AREA.
 2. A MINIMUM OF 25 FEET WILL BE MAINTAINED BETWEEN THE RESIDENCE AND CONSTRUCTION WORK AREA FOR A DISTANCE OF 100 FEET ON EITHER SIDE OF THE RESIDENCE. IF THE FACILITY MUST BE WITHIN 25 FEET OF A RESIDENCE, IT MUST BE INSTALLED SUCH THAT THE TRENCH DOES NOT REMAIN OPEN OVERNIGHT.
 3. MATURE TREES AND LANDSCAPING WILL NOT BE REMOVED FROM WITHIN THE EDGE OF THE CONSTRUCTION WORK AREA UNLESS NECESSARY FOR SAFE OPERATION OF CONSTRUCTION EQUIPMENT OR AS SPECIFIED IN LANDOWNER AGREEMENTS.
 4. OTHER EXISTING PHYSICAL FEATURES THAT NEED TO BE PROTECTED WILL BE ENCLOSED IN SAFETY FENCE TO AVOID DISTURBANCE DURING CONSTRUCTION.
 5. TRENCH SHALL NOT BE EXCAVATED UNTIL PIPELINE IS READY FOR INSTALLATION AND SHALL BE BACKFILLED IN SAME DAY AS PIPE INSTALLATION IN THIS AREA. ALL OPEN DITCHES SHALL BE BARRICADED/FENCED OFF OR PLATED WHEN CONSTRUCTION ACTIVITIES ARE NOT IN PROGRESS.
 6. IMMEDIATELY AFTER BACKFILLING THE TRENCH, ALL LAWN AND LANDSCAPING WILL BE RESTORED TO FINAL RESTORATION, OR TEMPORARY RESTORATION PENDING WEATHER AND SOIL CONDITIONS. IF SEASONAL OR WEATHER CONDITIONS PREVENT COMPLIANCE WITH THESE TIME FRAMES, TEMPORARY EROSION CONTROLS MUST BE MONITORED AND MAINTAINED UNTIL CONDITIONS ALLOW COMPLETION OF RESTORATION.
 7. CONTRACTOR SHALL UTILIZE WATER TRUCKS AS NECESSARY TO MINIMIZE FUGITIVE DUST FROM CONSTRUCTION ACTIVITIES NEAR RESIDENCES/BUSINESSES.
 8. ACCESS TO RESIDENCES BY CAR WILL BE MAINTAINED AT ALL TIMES, OR OTHER ACCOMMODATIONS WILL BE MADE WITH EACH RESPECTIVE LANDOWNER.
 9. CONTRACTOR SHALL MAINTAIN AGREED UPON ACCESS TO THE IMPACTED AREA DURING CONSTRUCTION.
 10. CONTRACTOR SHALL LIMIT WORK IN THIS AREA TO DAYLIGHT HOURS, UNLESS OTHERWISE AGREED UPON WITH LANDOWNER/OCCUPANT.
 11. LANDOWNER/OCCUPANT SHALL BE NOTIFIED OF PROPOSED CONSTRUCTION ACTIVITIES PRIOR TO CONSTRUCTION WORK.

PRELIMINARY NOT FOR CONSTRUCTION

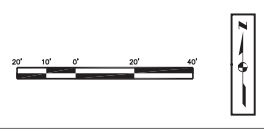
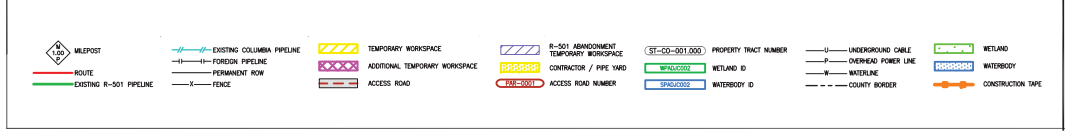

Appendix O-15
Site-Specific Plans For Residences
Within 50 Feet of Construction Areas

HOCKING COUNTY, OHIO



DESCRIPTION
 THIS DRAWING DOCUMENTS MITIGATION MEASURES THAT WILL BE IMPLEMENTED FOR ALL RESIDENCES WITHIN 50 FEET OF THE PROPOSED CONSTRUCTION WORK AREA. CONTRACTOR SHALL COMPLY WITH THE FOLLOWING CONSTRUCTION MITIGATION REQUIREMENTS IN ADDITION TO THOSE LISTED IN THE CONSTRUCTION SPECIFICATIONS.

- CONSTRUCTION REQUIREMENTS**
1. CONTRACTOR SHALL ERECT AND MAINTAIN A SAFETY FENCE BETWEEN THE CONSTRUCTION ZONE AND THE ADJACENT RESIDENCES EXTENDING 100 FEET ON EITHER SIDE OF THE RESIDENCE TO ENSURE THAT EQUIPMENT, MATERIALS AND SPOIL REMAIN WITHIN THE CONSTRUCTION WORK AREA.
 2. A MINIMUM OF 25 FEET WILL BE MAINTAINED BETWEEN THE RESIDENCE AND CONSTRUCTION WORK AREA FOR A DISTANCE OF 100 FEET ON EITHER SIDE OF THE RESIDENCE. IF THE FACILITY MUST BE WITHIN 25 FEET OF A RESIDENCE, IT MUST BE INSTALLED SUCH THAT THE TRENCH DOES NOT REMAIN OPEN OVERNIGHT.
 3. MATURE TREES AND LANDSCAPING WILL NOT BE REMOVED FROM WITHIN THE EDGE OF THE CONSTRUCTION WORK AREA UNLESS NECESSARY FOR SAFE OPERATION OF CONSTRUCTION EQUIPMENT OR AS SPECIFIED IN LANDOWNER AGREEMENTS.
 4. OTHER EXISTING PHYSICAL FEATURES THAT NEED TO BE PROTECTED WILL BE ENCLOSED IN SAFETY FENCE TO AVOID DISTURBANCE DURING CONSTRUCTION.
 5. TRENCH SHALL NOT BE EXCAVATED UNTIL PIPELINE IS READY FOR INSTALLATION AND SHALL BE BACKFILLED IN SAME DAY AS PIPE INSTALLATION IN THIS AREA. ALL OPEN DITCHES SHALL BE BARRICADED/FENCED OFF OR PLATED WHEN CONSTRUCTION ACTIVITIES ARE NOT IN PROGRESS.
 6. IMMEDIATELY AFTER BACKFILLING THE TRENCH, ALL LAWN AND LANDSCAPING WILL BE RESTORED TO FINAL RESTORATION, OR TEMPORARY RESTORATION PENDING WEATHER AND SOIL CONDITIONS. IF SEASONAL OR WEATHER CONDITIONS PREVENT COMPLIANCE WITH THESE TIME FRAMES, TEMPORARY EROSION CONTROLS MUST BE MONITORED AND MAINTAINED UNTIL CONDITIONS ALLOW COMPLETION OF RESTORATION.
 7. CONTRACTOR SHALL UTILIZE WATER TRUCKS AS NECESSARY TO MINIMIZE FUGITIVE DUST FROM CONSTRUCTION ACTIVITIES NEAR RESIDENCES/BUSINESSES.
 8. ACCESS TO RESIDENCES BY CAR WILL BE MAINTAINED AT ALL TIMES, OR OTHER ACCOMMODATIONS WILL BE MADE WITH EACH RESPECTIVE LANDOWNER.
 9. CONTRACTOR SHALL MAINTAIN AGREED UPON ACCESS TO THE IMPACTED AREA DURING CONSTRUCTION.
 10. CONTRACTOR SHALL LIMIT WORK IN THIS AREA TO DAYLIGHT HOURS, UNLESS OTHERWISE AGREED UPON WITH LANDOWNER/OCCUPANT.
 11. LANDOWNER/OCCUPANT SHALL BE NOTIFIED OF PROPOSED CONSTRUCTION ACTIVITIES PRIOR TO CONSTRUCTION WORK.

PRELIMINARY NOT FOR CONSTRUCTION

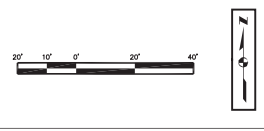
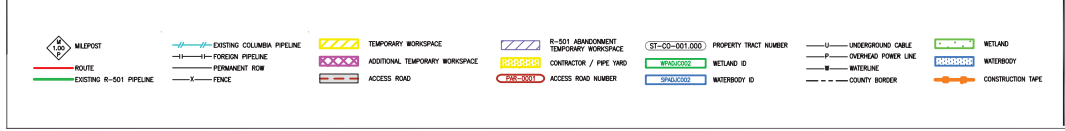

Appendix O-16
Site-Specific Plans For Residences
Within 50 Feet of Construction Areas

MARSHALL COUNTY, WEST VIRGINIA

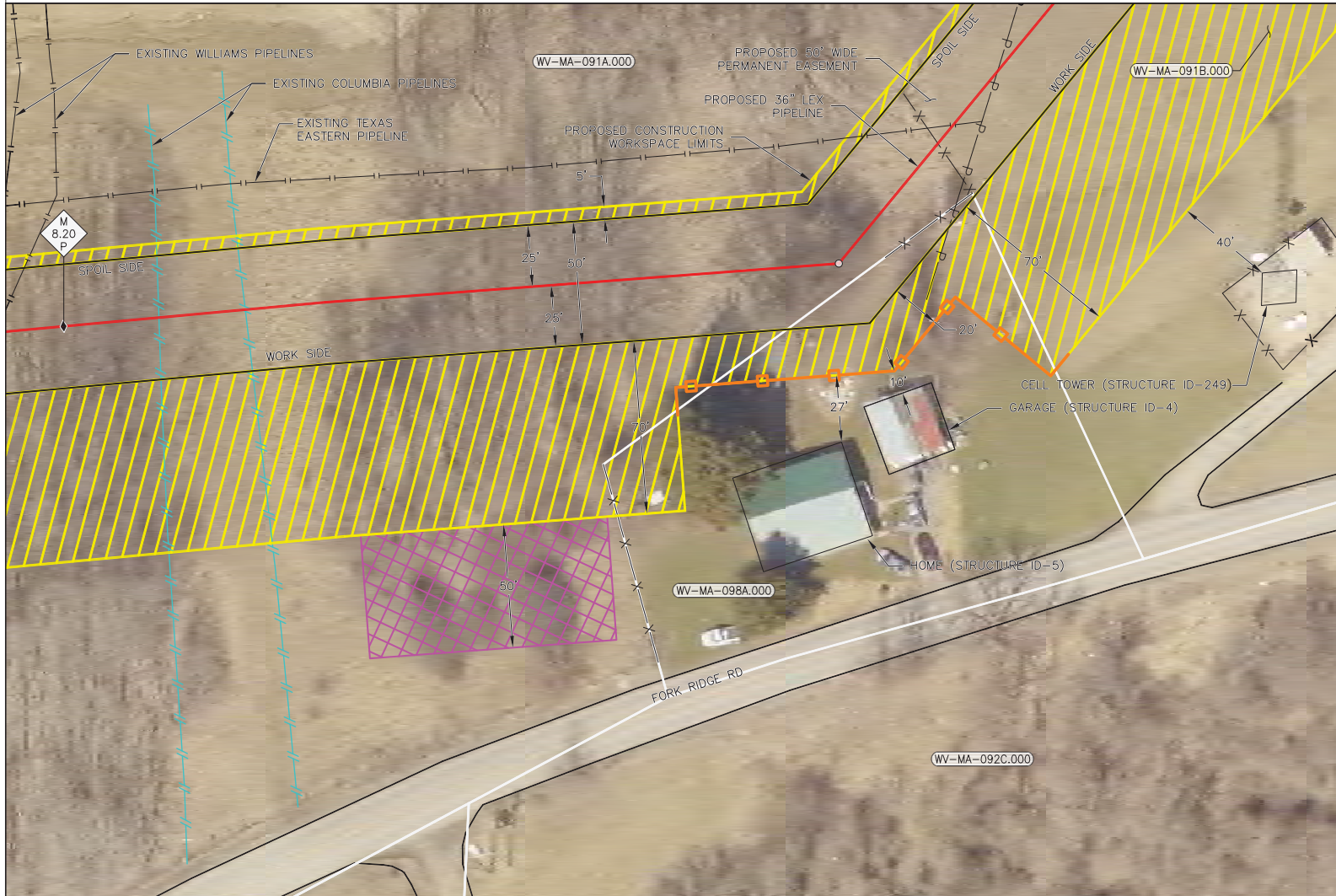

DESCRIPTION
 THIS DRAWING DOCUMENTS MITIGATION MEASURES THAT WILL BE IMPLEMENTED FOR ALL RESIDENCES WITHIN 50 FEET OF THE PROPOSED CONSTRUCTION WORK AREA. CONTRACTOR SHALL COMPLY WITH THE FOLLOWING CONSTRUCTION MITIGATION REQUIREMENTS IN ADDITION TO THOSE LISTED IN THE CONSTRUCTION SPECIFICATIONS.

- CONSTRUCTION REQUIREMENTS**
1. CONTRACTOR SHALL ERECT AND MAINTAIN A SAFETY FENCE BETWEEN THE CONSTRUCTION ZONE AND THE ADJACENT RESIDENCES EXTENDING 100 FEET ON EITHER SIDE OF THE RESIDENCE TO ENSURE THAT EQUIPMENT, MATERIALS AND SPOIL REMAIN WITHIN THE CONSTRUCTION WORK AREA.
 2. A MINIMUM OF 25 FEET WILL BE MAINTAINED BETWEEN THE RESIDENCE AND CONSTRUCTION WORK AREA FOR A DISTANCE OF 100 FEET ON EITHER SIDE OF THE RESIDENCE. IF THE FACILITY MUST BE WITHIN 25 FEET OF A RESIDENCE, IT MUST BE INSTALLED SUCH THAT THE TRENCH DOES NOT REMAIN OPEN OVERNIGHT.
 3. MATURE TREES AND LANDSCAPING WILL NOT BE REMOVED FROM WITHIN THE EDGE OF THE CONSTRUCTION WORK AREA UNLESS NECESSARY FOR SAFE OPERATION OF CONSTRUCTION EQUIPMENT OR AS SPECIFIED IN LANDOWNER AGREEMENTS.
 4. OTHER EXISTING PHYSICAL FEATURES THAT NEED TO BE PROTECTED WILL BE ENCLOSED IN SAFETY FENCE TO AVOID DISTURBANCE DURING CONSTRUCTION.
 5. TRENCH SHALL NOT BE EXCAVATED UNTIL PIPELINE IS READY FOR INSTALLATION AND SHALL BE BACKFILLED IN SAME DAY AS PIPE INSTALLATION IN THIS AREA. ALL OPEN DITCHES SHALL BE BARRICADED/FENCED OFF OR PLATED WHEN CONSTRUCTION ACTIVITIES ARE NOT IN PROGRESS.
 6. IMMEDIATELY AFTER BACKFILLING THE TRENCH, ALL LAWN AND LANDSCAPING WILL BE RESTORED TO FINAL RESTORATION, OR TEMPORARY RESTORATION PENDING WEATHER AND SOIL CONDITIONS. IF SEASONAL OR WEATHER CONDITIONS PREVENT COMPLIANCE WITH THESE TIME FRAMES, TEMPORARY EROSION CONTROLS MUST BE MONITORED AND MAINTAINED UNTIL CONDITIONS ALLOW COMPLETION OF RESTORATION.
 7. CONTRACTOR SHALL UTILIZE WATER TRUCKS AS NECESSARY TO MINIMIZE FUGITIVE DUST FROM CONSTRUCTION ACTIVITIES NEAR RESIDENCES/BUSINESSES.
 8. ACCESS TO RESIDENCES BY CAR WILL BE MAINTAINED AT ALL TIMES, OR OTHER ACCOMMODATIONS WILL BE MADE WITH EACH RESPECTIVE LANDOWNER.
 9. CONTRACTOR SHALL MAINTAIN AGREED UPON ACCESS TO THE IMPACTED AREA DURING CONSTRUCTION.
 10. CONTRACTOR SHALL LIMIT WORK IN THIS AREA TO DAYLIGHT HOURS, UNLESS OTHERWISE AGREED UPON WITH LANDOWNER/OCCUPANT.
 11. LANDOWNER/OCCUPANT SHALL BE NOTIFIED OF PROPOSED CONSTRUCTION ACTIVITIES PRIOR TO CONSTRUCTION WORK.

PRELIMINARY NOT FOR CONSTRUCTION

MILEPOST	EXISTING COLUMBIA PIPELINE	TEMPORARY WORKSPACE	R-501 ABANDONMENT TEMPORARY WORKSPACE	PROPERTY TRACT NUMBER	UNDERGROUND CABLE	WETLAND
ROUTE	FOREIGN PIPELINE	ADDITIONAL TEMPORARY WORKSPACE	CONTRACTOR / PIPE YARD	WPAID002 WETLAND ID	OVERHEAD POWER LINE	WATERBODY
EXISTING R-501 PIPELINE	PERMANENT ROW	ACCESS ROAD	ACCESS ROAD NUMBER	WPAID002 WETLAND ID	WATERLINE	CONSTRUCTION TAPE
	FENCE			WPAID002 WETLAND ID	COUNTY BORDER	

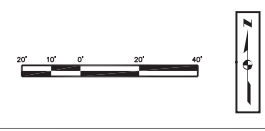

Appendix O-17 Site-Specific Plans For Residences Within 50 Feet of Construction Areas

MARSHALL COUNTY, WEST VIRGINIA

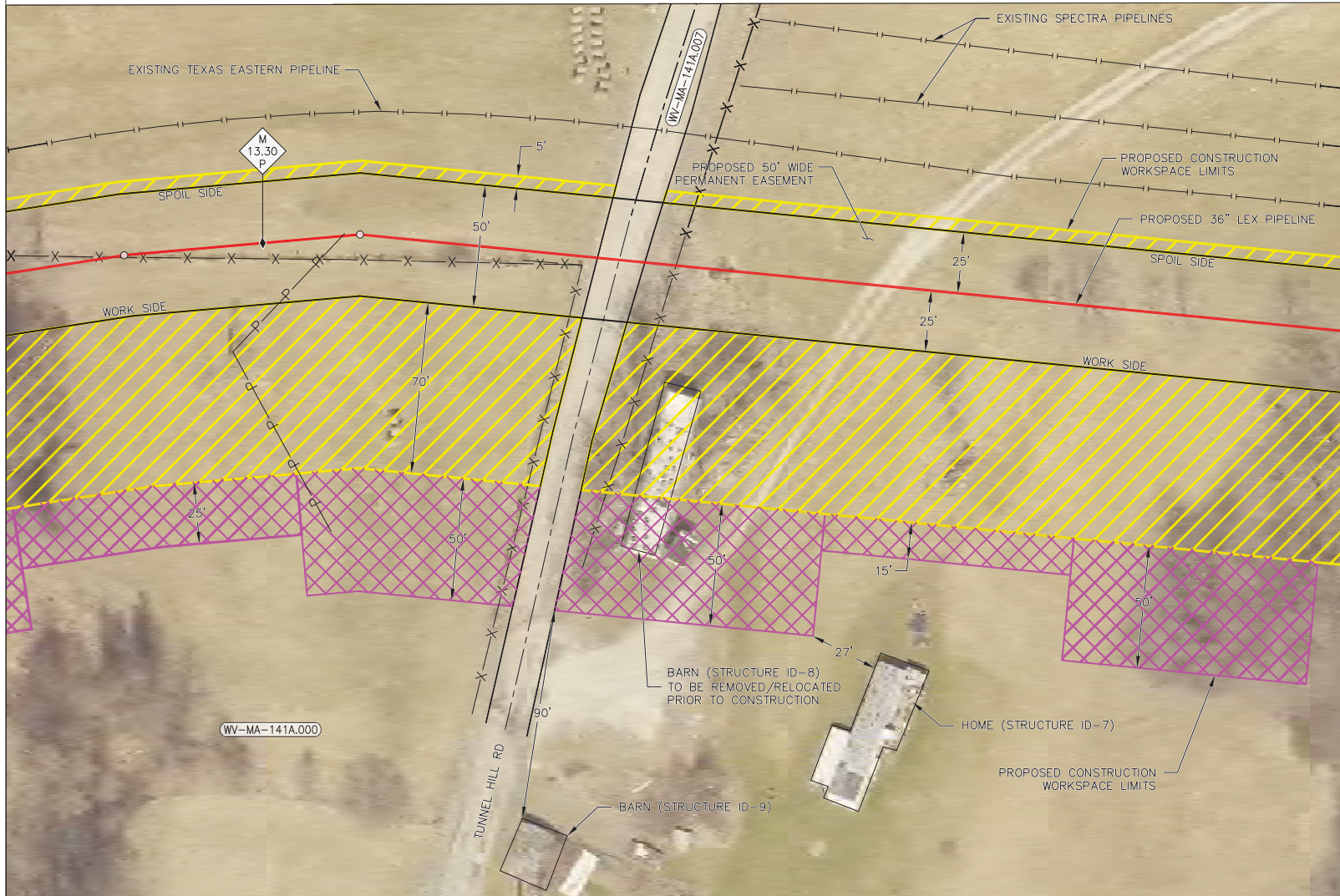

DESCRIPTION
 THIS DRAWING DOCUMENTS MITIGATION MEASURES THAT WILL BE IMPLEMENTED FOR ALL RESIDENCES WITHIN 50 FEET OF THE PROPOSED CONSTRUCTION WORK AREA. CONTRACTOR SHALL COMPLY WITH THE FOLLOWING CONSTRUCTION MITIGATION REQUIREMENTS IN ADDITION TO THOSE LISTED IN THE CONSTRUCTION SPECIFICATIONS.

- CONSTRUCTION REQUIREMENTS**
- CONTRACTOR SHALL ERECT AND MAINTAIN A SAFETY FENCE BETWEEN THE CONSTRUCTION ZONE AND THE ADJACENT RESIDENCES EXTENDING 100 FEET ON EITHER SIDE OF THE RESIDENCE TO ENSURE THAT EQUIPMENT, MATERIALS AND SPOIL REMAIN WITHIN THE CONSTRUCTION WORK AREA.
 - A MINIMUM OF 25 FEET WILL BE MAINTAINED BETWEEN THE RESIDENCE AND CONSTRUCTION WORK AREA FOR A DISTANCE OF 100 FEET ON EITHER SIDE OF THE RESIDENCE. IF THE FACILITY MUST BE WITHIN 25 FEET OF A RESIDENCE, IT MUST BE INSTALLED SUCH THAT THE TRENCH DOES NOT REMAIN OPEN OVERNIGHT.
 - MATURE TREES AND LANDSCAPING WILL NOT BE REMOVED FROM WITHIN THE EDGE OF THE CONSTRUCTION WORK AREA UNLESS NECESSARY FOR SAFE OPERATION OF CONSTRUCTION EQUIPMENT OR AS SPECIFIED IN LANDOWNER AGREEMENTS.
 - OTHER EXISTING PHYSICAL FEATURES THAT NEED TO BE PROTECTED WILL BE ENCLOSED IN SAFETY FENCE TO AVOID DISTURBANCE DURING CONSTRUCTION.
 - TRENCH SHALL NOT BE EXCAVATED UNTIL PIPELINE IS READY FOR INSTALLATION AND SHALL BE BACKFILLED IN SAME DAY AS PIPE INSTALLATION IN THIS AREA. ALL OPEN DITCHES SHALL BE BARRICADED/FENCED OFF OR PLATED WHEN CONSTRUCTION ACTIVITIES ARE NOT IN PROGRESS.
 - IMMEDIATELY AFTER BACKFILLING THE TRENCH, ALL LAWN AND LANDSCAPING WILL BE RESTORED TO FINAL RESTORATION, OR TEMPORARY RESTORATION PENDING WEATHER AND SOIL CONDITIONS. IF SEASONAL OR WEATHER CONDITIONS PREVENT COMPLIANCE WITH THESE TIME FRAMES, TEMPORARY EROSION CONTROLS MUST BE MONITORED AND MAINTAINED UNTIL CONDITIONS ALLOW COMPLETION OF RESTORATION.
 - CONTRACTOR SHALL UTILIZE WATER TRUCKS AS NECESSARY TO MINIMIZE FUGITIVE DUST FROM CONSTRUCTION ACTIVITIES NEAR RESIDENCES/BUSINESSES.
 - ACCESS TO RESIDENCES BY CAR WILL BE MAINTAINED AT ALL TIMES, OR OTHER ACCOMMODATIONS WILL BE MADE WITH EACH RESPECTIVE LANDOWNER.
 - CONTRACTOR SHALL MAINTAIN AGREED UPON ACCESS TO THE IMPACTED AREA DURING CONSTRUCTION.
 - CONTRACTOR SHALL LIMIT WORK IN THIS AREA TO DAYLIGHT HOURS, UNLESS OTHERWISE AGREED UPON WITH LANDOWNER/OCCUPANT.
 - LANDOWNER/OCCUPANT SHALL BE NOTIFIED OF PROPOSED CONSTRUCTION ACTIVITIES PRIOR TO CONSTRUCTION WORK.

PRELIMINARY NOT FOR CONSTRUCTION

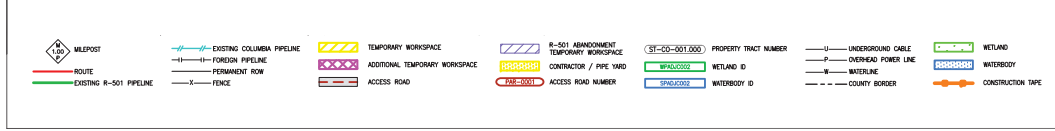

Appendix O-18
Site-Specific Plans For Residences
Within 50 Feet of Construction Areas

MONROE COUNTY, OHIO

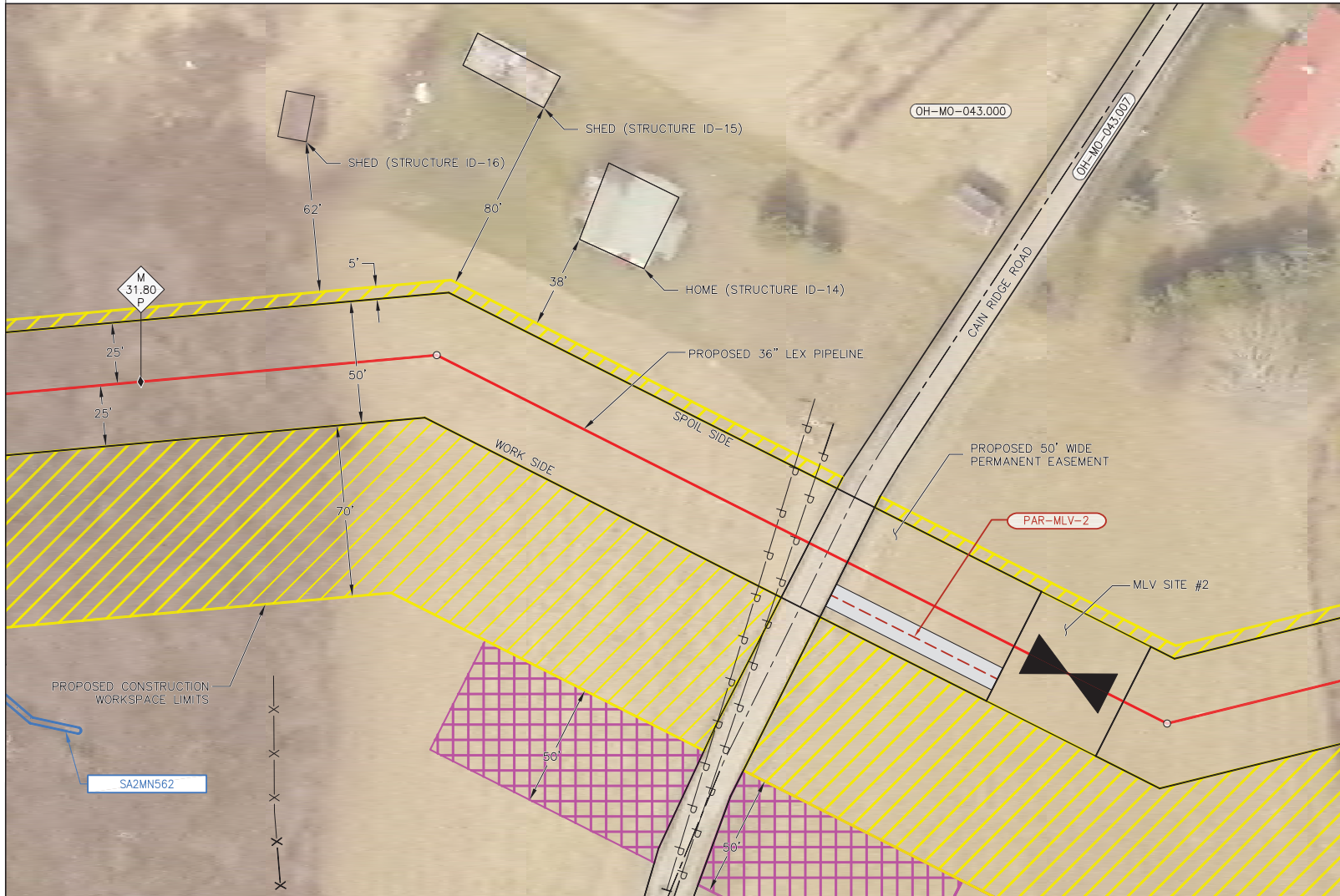

DESCRIPTION
 THIS DRAWING DOCUMENTS MITIGATION MEASURES THAT WILL BE IMPLEMENTED FOR ALL RESIDENCES WITHIN 50 FEET OF THE PROPOSED CONSTRUCTION WORK AREA. CONTRACTOR SHALL COMPLY WITH THE FOLLOWING CONSTRUCTION MITIGATION REQUIREMENTS IN ADDITION TO THOSE LISTED IN THE CONSTRUCTION SPECIFICATIONS.

- CONSTRUCTION REQUIREMENTS**
1. CONTRACTOR SHALL ERECT AND MAINTAIN A SAFETY FENCE BETWEEN THE CONSTRUCTION ZONE AND THE ADJACENT RESIDENCES EXTENDING 100 FEET ON EITHER SIDE OF THE RESIDENCE TO ENSURE THAT EQUIPMENT, MATERIALS AND SPOIL REMAIN WITHIN THE CONSTRUCTION WORK AREA.
 2. A MINIMUM OF 25 FEET WILL BE MAINTAINED BETWEEN THE RESIDENCE AND CONSTRUCTION WORK AREA FOR A DISTANCE OF 100 FEET ON EITHER SIDE OF THE RESIDENCE. IF THE FACILITY MUST BE WITHIN 25 FEET OF A RESIDENCE, IT MUST BE INSTALLED SUCH THAT THE TRENCH DOES NOT REMAIN OPEN OVERNIGHT.
 3. MATURE TREES AND LANDSCAPING WILL NOT BE REMOVED FROM WITHIN THE EDGE OF THE CONSTRUCTION WORK AREA UNLESS NECESSARY FOR SAFE OPERATION OF CONSTRUCTION EQUIPMENT OR AS SPECIFIED IN LANDOWNER AGREEMENTS.
 4. OTHER EXISTING PHYSICAL FEATURES THAT NEED TO BE PROTECTED WILL BE ENCLOSED IN SAFETY FENCE TO AVOID DISTURBANCE DURING CONSTRUCTION.
 5. TRENCH SHALL NOT BE EXCAVATED UNTIL PIPELINE IS READY FOR INSTALLATION AND SHALL BE BACKFILLED IN SAME DAY AS PIPE INSTALLATION IN THIS AREA. ALL OPEN DITCHES SHALL BE BARRICADED/FENCED OFF OR PLATED WHEN CONSTRUCTION ACTIVITIES ARE NOT IN PROGRESS.
 6. IMMEDIATELY AFTER BACKFILLING THE TRENCH, ALL LAWN AND LANDSCAPING WILL BE RESTORED TO FINAL RESTORATION, OR TEMPORARY RESTORATION PENDING WEATHER AND SOIL CONDITIONS. IF SEASONAL OR WEATHER CONDITIONS PREVENT COMPLIANCE WITH THESE TIME FRAMES, TEMPORARY EROSION CONTROLS MUST BE MONITORED AND MAINTAINED UNTIL CONDITIONS ALLOW COMPLETION OF RESTORATION.
 7. CONTRACTOR SHALL UTILIZE WATER TRUCKS AS NECESSARY TO MINIMIZE FUGITIVE DUST FROM CONSTRUCTION ACTIVITIES NEAR RESIDENCES/BUSINESSES.
 8. ACCESS TO RESIDENCES BY CAR WILL BE MAINTAINED AT ALL TIMES, OR OTHER ACCOMMODATIONS WILL BE MADE WITH EACH RESPECTIVE LANDOWNER.
 9. CONTRACTOR SHALL MAINTAIN AGREED UPON ACCESS TO THE IMPACTED AREA DURING CONSTRUCTION.
 10. CONTRACTOR SHALL LIMIT WORK IN THIS AREA TO DAYLIGHT HOURS, UNLESS OTHERWISE AGREED UPON WITH LANDOWNER/OCCUPANT.
 11. LANDOWNER/OCCUPANT SHALL BE NOTIFIED OF PROPOSED CONSTRUCTION ACTIVITIES PRIOR TO CONSTRUCTION WORK.

PRELIMINARY NOT FOR CONSTRUCTION

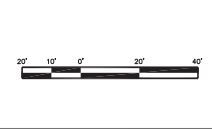
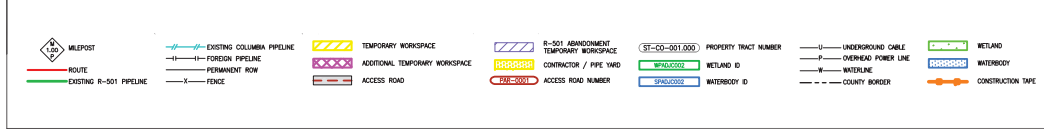

Appendix O-19
Site-Specific Plans For Residences
Within 50 Feet of Construction Areas

MONROE COUNTY, OHIO



DESCRIPTION

THIS DRAWING DOCUMENTS MITIGATION MEASURES THAT WILL BE IMPLEMENTED FOR ALL RESIDENCES WITHIN 50 FEET OF THE PROPOSED CONSTRUCTION WORK AREA. CONTRACTOR SHALL COMPLY WITH THE FOLLOWING CONSTRUCTION MITIGATION REQUIREMENTS IN ADDITION TO THOSE LISTED IN THE CONSTRUCTION SPECIFICATIONS.

CONSTRUCTION REQUIREMENTS

1. CONTRACTOR SHALL ERECT AND MAINTAIN A SAFETY FENCE BETWEEN THE CONSTRUCTION ZONE AND THE ADJACENT RESIDENCES EXTENDING 100 FEET ON EITHER SIDE OF THE RESIDENCE TO ENSURE THAT EQUIPMENT, MATERIALS AND SPOIL REMAIN WITHIN THE CONSTRUCTION WORK AREA.
2. A MINIMUM OF 25 FEET WILL BE MAINTAINED BETWEEN THE RESIDENCE AND CONSTRUCTION WORK AREA FOR A DISTANCE OF 100 FEET ON EITHER SIDE OF THE RESIDENCE. IF THE FACILITY MUST BE WITHIN 25 FEET OF A RESIDENCE, IT MUST BE INSTALLED SUCH THAT THE TRENCH DOES NOT REMAIN OPEN OVERNIGHT.
3. MATURE TREES AND LANDSCAPING WILL NOT BE REMOVED FROM WITHIN THE EDGE OF THE CONSTRUCTION WORK AREA UNLESS NECESSARY FOR SAFE OPERATION OF CONSTRUCTION EQUIPMENT OR AS SPECIFIED IN LANDOWNER AGREEMENTS.
4. OTHER EXISTING PHYSICAL FEATURES THAT NEED TO BE PROTECTED WILL BE ENCLOSED IN SAFETY FENCE TO AVOID DISTURBANCE DURING CONSTRUCTION.
5. TRENCH SHALL NOT BE EXCAVATED UNTIL PIPELINE IS READY FOR INSTALLATION AND SHALL BE BACKFILLED IN SAME DAY AS PIPE INSTALLATION IN THIS AREA. ALL OPEN DITCHES SHALL BE BARRICADED/FENCED OFF OR PLATED WHEN CONSTRUCTION ACTIVITIES ARE NOT IN PROGRESS.
6. IMMEDIATELY AFTER BACKFILLING THE TRENCH, ALL LAWN AND LANDSCAPING WILL BE RESTORED TO FINAL RESTORATION, OR TEMPORARY RESTORATION PENDING WEATHER AND SOIL CONDITIONS. IF SEASONAL OR WEATHER CONDITIONS PREVENT COMPLIANCE WITH THESE TIME FRAMES, TEMPORARY EROSION CONTROLS MUST BE MONITORED AND MAINTAINED UNTIL CONDITIONS ALLOW COMPLETION OF RESTORATION.
7. CONTRACTOR SHALL UTILIZE WATER TRUCKS AS NECESSARY TO MINIMIZE FUGITIVE DUST FROM CONSTRUCTION ACTIVITIES NEAR RESIDENCES/BUSINESSES.
8. ACCESS TO RESIDENCES BY CAR WILL BE MAINTAINED AT ALL TIMES, OR OTHER ACCOMMODATIONS WILL BE MADE WITH EACH RESPECTIVE LANDOWNER.
9. CONTRACTOR SHALL MAINTAIN AGREED UPON ACCESS TO THE IMPACTED AREA DURING CONSTRUCTION.
10. CONTRACTOR SHALL LIMIT WORK IN THIS AREA TO DAYLIGHT HOURS, UNLESS OTHERWISE AGREED UPON WITH LANDOWNER/OCCUPANT.
11. LANDOWNER/OCCUPANT SHALL BE NOTIFIED OF PROPOSED CONSTRUCTION ACTIVITIES PRIOR TO CONSTRUCTION WORK.

PRELIMINARY NOT FOR CONSTRUCTION



MILEPOST

EXISTING COLUMBIA PIPELINE
 FOREIGN PIPELINE
 PERMANENT ROW
 FENCE

TEMPORARY WORKSPACE
 ADDITIONAL TEMPORARY WORKSPACE
 ACCESS ROAD

R-501 ABANDONMENT
 TEMPORARY WORKSPACE
 CONTRACTOR / PIPE YARD
 ACCESS ROAD NUMBER

PROPERTY TRACT NUMBER
 NETLAND ID
 WATERBODY ID

UNDERGROUND CABLE
 OVERHEAD POWER LINE
 WATERLINE
 COUNTY BORDER

NETLAND
 WATERBODY
 CONSTRUCTION TYPE

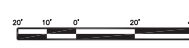

Appendix O-20
 Site-Specific Plans For Residences
 Within 50 Feet of Construction Areas

MONROE COUNTY, OHIO

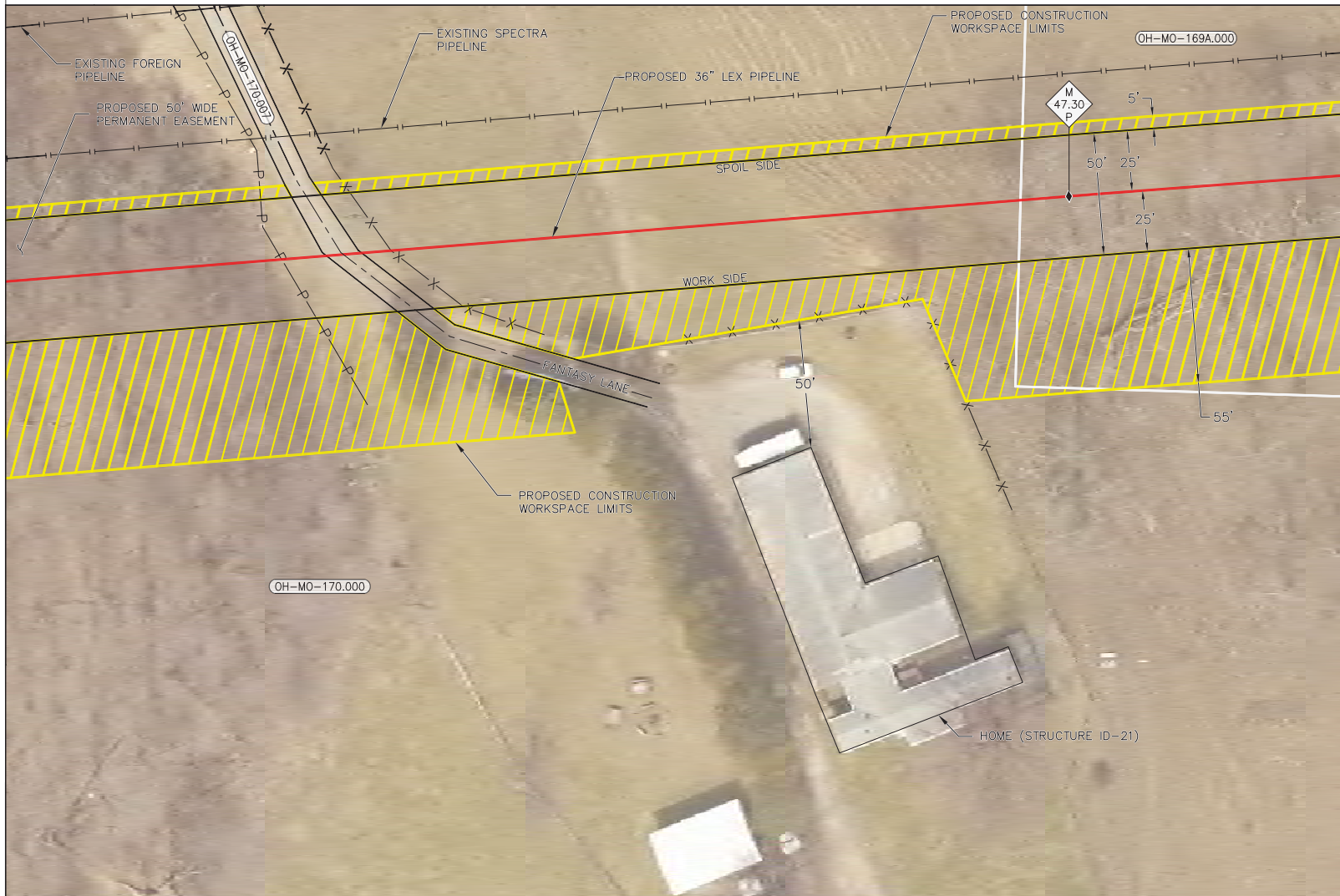

DESCRIPTION
 THIS DRAWING DOCUMENTS MITIGATION MEASURES THAT WILL BE IMPLEMENTED FOR ALL RESIDENCES WITHIN 50 FEET OF THE PROPOSED CONSTRUCTION WORK AREA. CONTRACTOR SHALL COMPLY WITH THE FOLLOWING CONSTRUCTION MITIGATION REQUIREMENTS IN ADDITION TO THOSE LISTED IN THE CONSTRUCTION SPECIFICATIONS.

- CONSTRUCTION REQUIREMENTS**
1. CONTRACTOR SHALL ERECT AND MAINTAIN A SAFETY FENCE BETWEEN THE CONSTRUCTION ZONE AND THE ADJACENT RESIDENCES EXTENDING 100 FEET ON EITHER SIDE OF THE RESIDENCE TO ENSURE THAT EQUIPMENT, MATERIALS AND SPOIL REMAIN WITHIN THE CONSTRUCTION WORK AREA.
 2. A MINIMUM OF 25 FEET WILL BE MAINTAINED BETWEEN THE RESIDENCE AND CONSTRUCTION WORK AREA FOR A DISTANCE OF 100 FEET ON EITHER SIDE OF THE RESIDENCE. IF THE FACILITY MUST BE WITHIN 25 FEET OF A RESIDENCE, IT MUST BE INSTALLED SUCH THAT THE TRENCH DOES NOT REMAIN OPEN OVERNIGHT.
 3. MATURE TREES AND LANDSCAPING WILL NOT BE REMOVED FROM WITHIN THE EDGE OF THE CONSTRUCTION WORK AREA UNLESS NECESSARY FOR SAFE OPERATION OF CONSTRUCTION EQUIPMENT OR AS SPECIFIED IN LANDOWNER AGREEMENTS.
 4. OTHER EXISTING PHYSICAL FEATURES THAT NEED TO BE PROTECTED WILL BE ENCLOSED IN SAFETY FENCE TO AVOID DISTURBANCE DURING CONSTRUCTION.
 5. TRENCH SHALL NOT BE EXCAVATED UNTIL PIPELINE IS READY FOR INSTALLATION AND SHALL BE BACKFILLED IN SAME DAY AS PIPE INSTALLATION IN THIS AREA. ALL OPEN DITCHES SHALL BE BARRICADED/FENCED OFF OR PLATED WHEN CONSTRUCTION ACTIVITIES ARE NOT IN PROGRESS.
 6. IMMEDIATELY AFTER BACKFILLING THE TRENCH, ALL LAWN AND LANDSCAPING WILL BE RESTORED TO FINAL RESTORATION, OR TEMPORARY RESTORATION PENDING WEATHER AND SOIL CONDITIONS. IF SEASONAL OR WEATHER CONDITIONS PREVENT COMPLIANCE WITH THESE TIME FRAMES, TEMPORARY EROSION CONTROLS MUST BE MONITORED AND MAINTAINED UNTIL CONDITIONS ALLOW COMPLETION OF RESTORATION.
 7. CONTRACTOR SHALL UTILIZE WATER TRUCKS AS NECESSARY TO MINIMIZE FUGITIVE DUST FROM CONSTRUCTION ACTIVITIES NEAR RESIDENCES/BUSINESSES.
 8. ACCESS TO RESIDENCES BY CAR WILL BE MAINTAINED AT ALL TIMES, OR OTHER ACCOMMODATIONS WILL BE MADE WITH EACH RESPECTIVE LANDOWNER.
 9. CONTRACTOR SHALL MAINTAIN AGREED UPON ACCESS TO THE IMPACTED AREA DURING CONSTRUCTION.
 10. CONTRACTOR SHALL LIMIT WORK IN THIS AREA TO DAYLIGHT HOURS, UNLESS OTHERWISE AGREED UPON WITH LANDOWNER/OCCUPANT.
 11. LANDOWNER/OCCUPANT SHALL BE NOTIFIED OF PROPOSED CONSTRUCTION ACTIVITIES PRIOR TO CONSTRUCTION WORK.

PRELIMINARY NOT FOR CONSTRUCTION

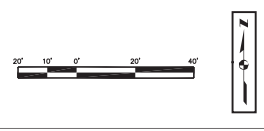
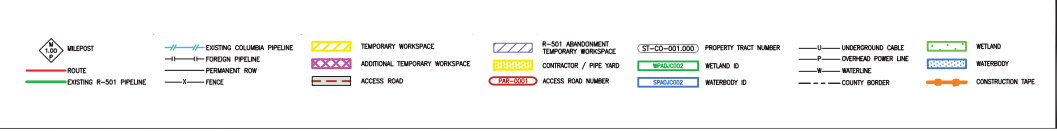

Appendix O-21
Site-Specific Plans For Residences
Within 50 Feet of Construction Areas

MONROE COUNTY, OHIO

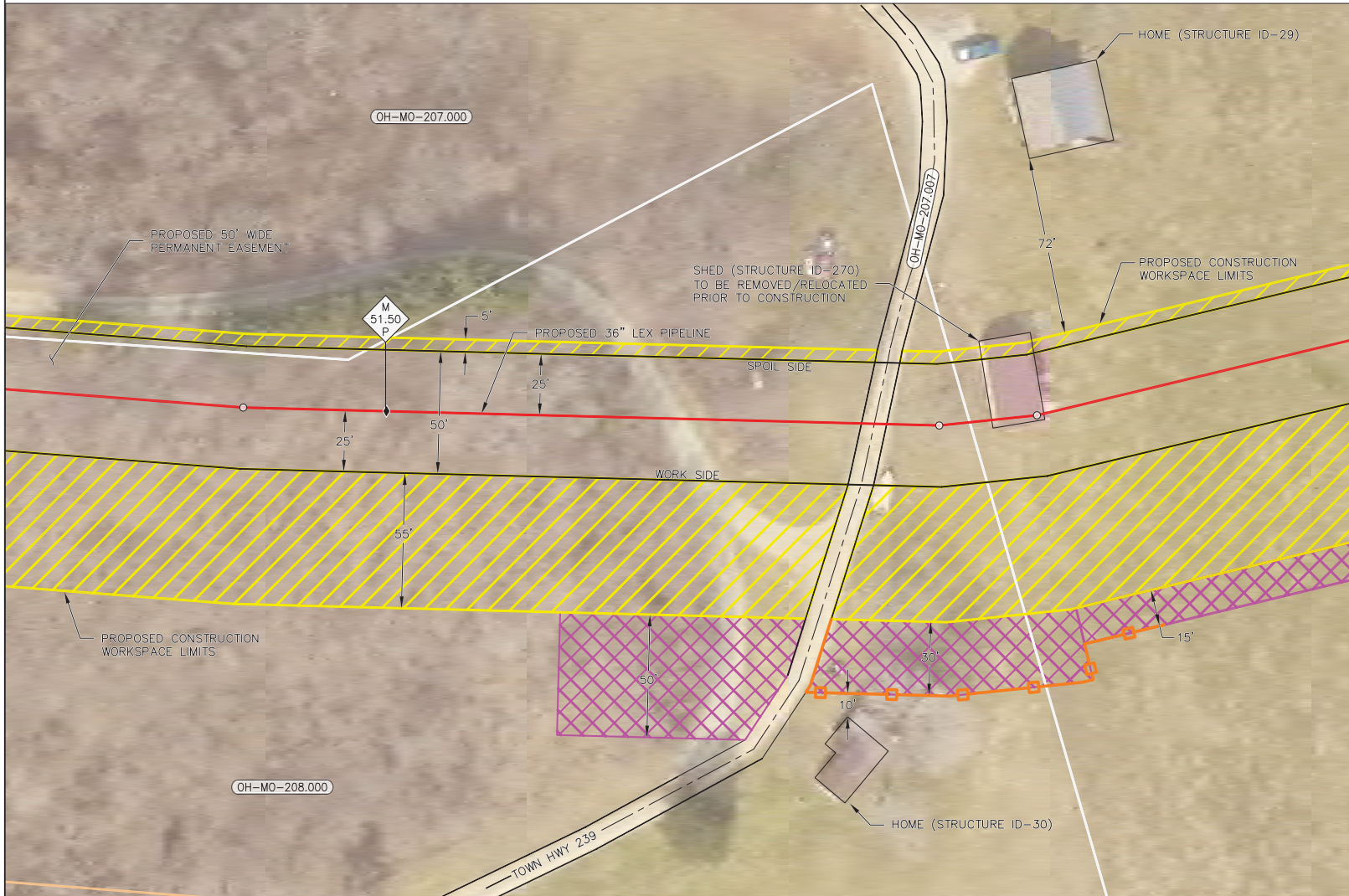

DESCRIPTION

THIS DRAWING DOCUMENTS MITIGATION MEASURES THAT WILL BE IMPLEMENTED FOR ALL RESIDENCES WITHIN 50 FEET OF THE PROPOSED CONSTRUCTION WORK AREA. CONTRACTOR SHALL COMPLY WITH THE FOLLOWING CONSTRUCTION MITIGATION REQUIREMENTS IN ADDITION TO THOSE LISTED IN THE CONSTRUCTION SPECIFICATIONS.

CONSTRUCTION REQUIREMENTS

- CONTRACTOR SHALL ERECT AND MAINTAIN A SAFETY FENCE BETWEEN THE CONSTRUCTION ZONE AND THE ADJACENT RESIDENCES EXTENDING 100 FEET ON EITHER SIDE OF THE RESIDENCE TO ENSURE THAT EQUIPMENT, MATERIALS AND SPOIL REMAIN WITHIN THE CONSTRUCTION WORK AREA.
- A MINIMUM OF 25 FEET WILL BE MAINTAINED BETWEEN THE RESIDENCE AND CONSTRUCTION WORK AREA FOR A DISTANCE OF 100 FEET ON EITHER SIDE OF THE RESIDENCE. IF THE FACILITY MUST BE WITHIN 25 FEET OF A RESIDENCE, IT MUST BE INSTALLED SUCH THAT THE TRENCH DOES NOT REMAIN OPEN OVERNIGHT.
- MATURE TREES AND LANDSCAPING WILL NOT BE REMOVED FROM WITHIN THE EDGE OF THE CONSTRUCTION WORK AREA UNLESS NECESSARY FOR SAFE OPERATION OF CONSTRUCTION EQUIPMENT OR AS SPECIFIED IN LANDOWNER AGREEMENTS.
- OTHER EXISTING PHYSICAL FEATURES THAT NEED TO BE PROTECTED WILL BE ENCLOSED IN SAFETY FENCE TO AVOID DISTURBANCE DURING CONSTRUCTION.
- TRENCH SHALL NOT BE EXCAVATED UNTIL PIPELINE IS READY FOR INSTALLATION AND SHALL BE BACKFILLED IN SAME DAY AS PIPE INSTALLATION IN THIS AREA. ALL OPEN DITCHES SHALL BE BARRICADED/FENCED OFF OR PLATED WHEN CONSTRUCTION ACTIVITIES ARE NOT IN PROGRESS.
- IMMEDIATELY AFTER BACKFILLING THE TRENCH, ALL LAWN AND LANDSCAPING WILL BE RESTORED TO FINAL RESTORATION, OR TEMPORARY RESTORATION PENDING WEATHER AND SOIL CONDITIONS. IF SEASONAL OR WEATHER CONDITIONS PREVENT COMPLIANCE WITH THESE TIME FRAMES, TEMPORARY EROSION CONTROLS MUST BE MONITORED AND MAINTAINED UNTIL CONDITIONS ALLOW COMPLETION OF RESTORATION.
- CONTRACTOR SHALL UTILIZE WATER TRUCKS AS NECESSARY TO MINIMIZE FUGITIVE DUST FROM CONSTRUCTION ACTIVITIES NEAR RESIDENCES/BUSINESSES.
- ACCESS TO RESIDENCES BY CAR WILL BE MAINTAINED AT ALL TIMES, OR OTHER ACCOMMODATIONS WILL BE MADE WITH EACH RESPECTIVE LANDOWNER.
- CONTRACTOR SHALL MAINTAIN AGREED UPON ACCESS TO THE IMPACTED AREA DURING CONSTRUCTION.
- CONTRACTOR SHALL LIMIT WORK IN THIS AREA TO DAYLIGHT HOURS, UNLESS OTHERWISE AGREED UPON WITH LANDOWNER/OCCUPANT.
- LANDOWNER/OCCUPANT SHALL BE NOTIFIED OF PROPOSED CONSTRUCTION ACTIVITIES PRIOR TO CONSTRUCTION WORK.

PRELIMINARY NOT FOR CONSTRUCTION

MILEPOST	EXISTING COLUMBIA PIPELINE	TEMPORARY WORKSPACE	R-501 ABANDONMENT TEMPORARY WORKSPACE	PROPERTY TRACT NUMBER	UNDERGROUND CABLE	WETLAND
ROUTE	EXISTING FOREIGN PIPELINE	ADDITIONAL TEMPORARY WORKSPACE	CONTRACTOR / PIPE YARD	WATERBODY ID	OVERHEAD POWER LINE	WATERBODY
EXISTING R-501 PIPELINE	PERMANENT ROW	ACCESS ROAD	ACCESS ROAD NUMBER	COUNTY BORDER	CONSTRUCTION TAPE	



Appendix O-22 Site-Specific Plans For Residences Within 50 Feet of Construction Areas

NOBLE COUNTY, OHIO

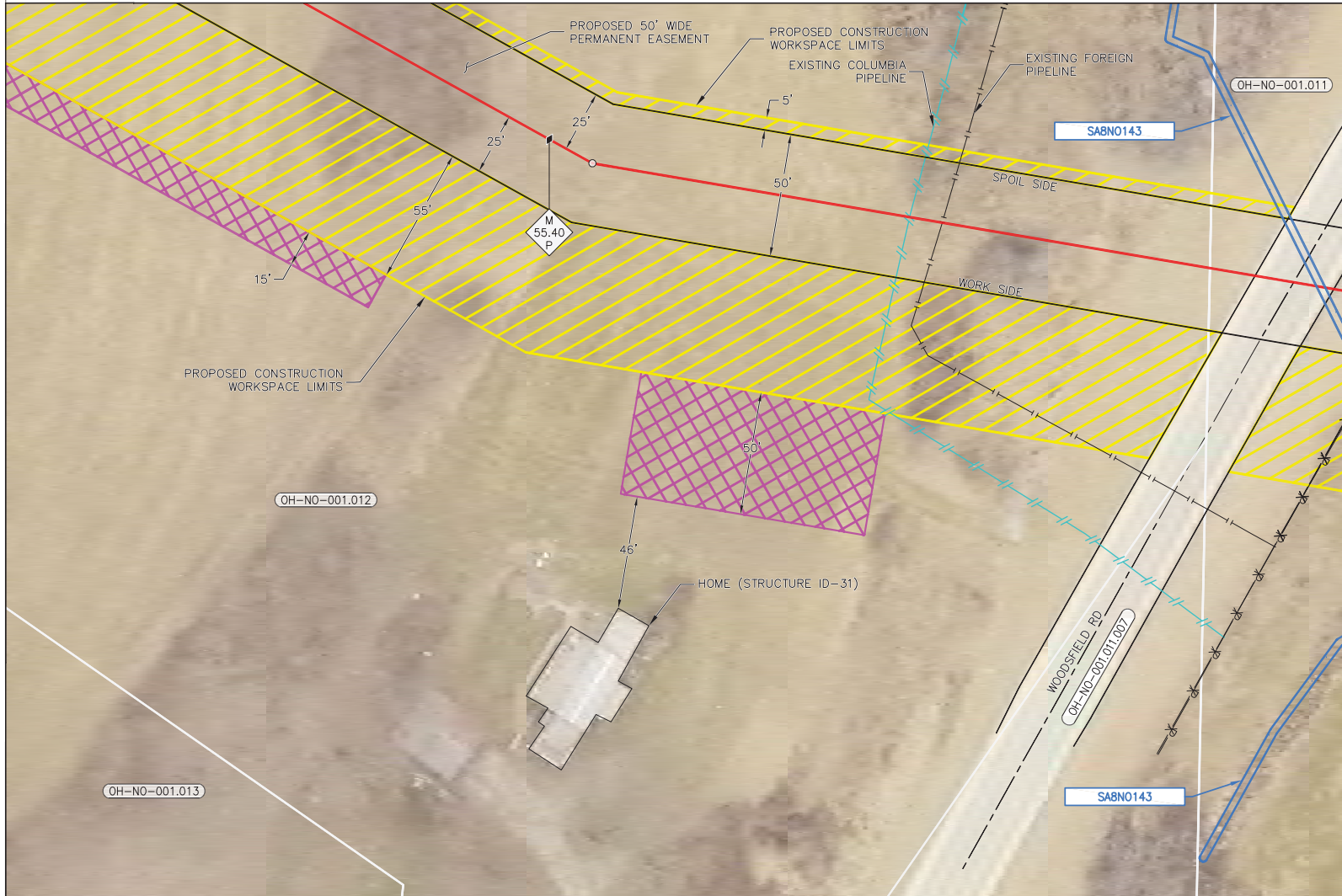

DESCRIPTION

THIS DRAWING DOCUMENTS MITIGATION MEASURES THAT WILL BE IMPLEMENTED FOR ALL RESIDENCES WITHIN 50 FEET OF THE PROPOSED CONSTRUCTION WORK AREA. CONTRACTOR SHALL COMPLY WITH THE FOLLOWING CONSTRUCTION MITIGATION REQUIREMENTS IN ADDITION TO THOSE LISTED IN THE CONSTRUCTION SPECIFICATIONS.

CONSTRUCTION REQUIREMENTS

1. CONTRACTOR SHALL ERECT AND MAINTAIN A SAFETY FENCE BETWEEN THE CONSTRUCTION ZONE AND THE ADJACENT RESIDENCES EXTENDING 100 FEET ON EITHER SIDE OF THE RESIDENCE TO ENSURE THAT EQUIPMENT, MATERIALS AND SPOIL REMAIN WITHIN THE CONSTRUCTION WORK AREA.
2. A MINIMUM OF 25 FEET WILL BE MAINTAINED BETWEEN THE RESIDENCE AND CONSTRUCTION WORK AREA FOR A DISTANCE OF 100 FEET ON EITHER SIDE OF THE RESIDENCE. IF THE FACILITY MUST BE WITHIN 25 FEET OF A RESIDENCE, IT MUST BE INSTALLED SUCH THAT THE TRENCH DOES NOT REMAIN OPEN OVERNIGHT.
3. MATURE TREES AND LANDSCAPING WILL NOT BE REMOVED FROM WITHIN THE EDGE OF THE CONSTRUCTION WORK AREA UNLESS NECESSARY FOR SAFE OPERATION OF CONSTRUCTION EQUIPMENT OR AS SPECIFIED IN LANDOWNER AGREEMENTS.
4. OTHER EXISTING PHYSICAL FEATURES THAT NEED TO BE PROTECTED WILL BE ENCLOSED IN SAFETY FENCE TO AVOID DISTURBANCE DURING CONSTRUCTION.
5. TRENCH SHALL NOT BE EXCAVATED UNTIL PIPELINE IS READY FOR INSTALLATION AND SHALL BE BACKFILLED IN SAME DAY AS PIPE INSTALLATION IN THIS AREA. ALL OPEN DITCHES SHALL BE BARRICADED/FENCED OFF OR PLATED WHEN CONSTRUCTION ACTIVITIES ARE NOT IN PROGRESS.
6. IMMEDIATELY AFTER BACKFILLING THE TRENCH, ALL LAWN AND LANDSCAPING WILL BE RESTORED TO FINAL RESTORATION, OR TEMPORARY RESTORATION PENDING WEATHER AND SOIL CONDITIONS. IF SEASONAL OR WEATHER CONDITIONS PREVENT COMPLIANCE WITH THESE TIME FRAMES, TEMPORARY EROSION CONTROLS MUST BE MONITORED AND MAINTAINED UNTIL CONDITIONS ALLOW COMPLETION OF RESTORATION.
7. CONTRACTOR SHALL UTILIZE WATER TRUCKS AS NECESSARY TO MINIMIZE FUGITIVE DUST FROM CONSTRUCTION ACTIVITIES NEAR RESIDENCES/BUSINESSES.
8. ACCESS TO RESIDENCES BY CAR WILL BE MAINTAINED AT ALL TIMES, OR OTHER ACCOMMODATIONS WILL BE MADE WITH EACH RESPECTIVE LANDOWNER.
9. CONTRACTOR SHALL MAINTAIN AGREED UPON ACCESS TO THE IMPACTED AREA DURING CONSTRUCTION.
10. CONTRACTOR SHALL LIMIT WORK IN THIS AREA TO DAYLIGHT HOURS, UNLESS OTHERWISE AGREED UPON WITH LANDOWNER/OCCUPANT.
11. LANDOWNER/OCCUPANT SHALL BE NOTIFIED OF PROPOSED CONSTRUCTION ACTIVITIES PRIOR TO CONSTRUCTION WORK.

PRELIMINARY NOT FOR CONSTRUCTION

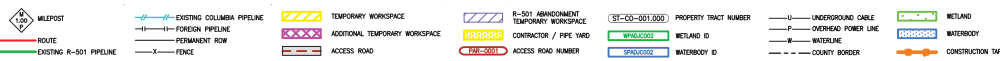

Appendix O-23
Site-Specific Plans For Residences
Within 50 Feet of Construction Areas

NOBLE COUNTY, OHIO

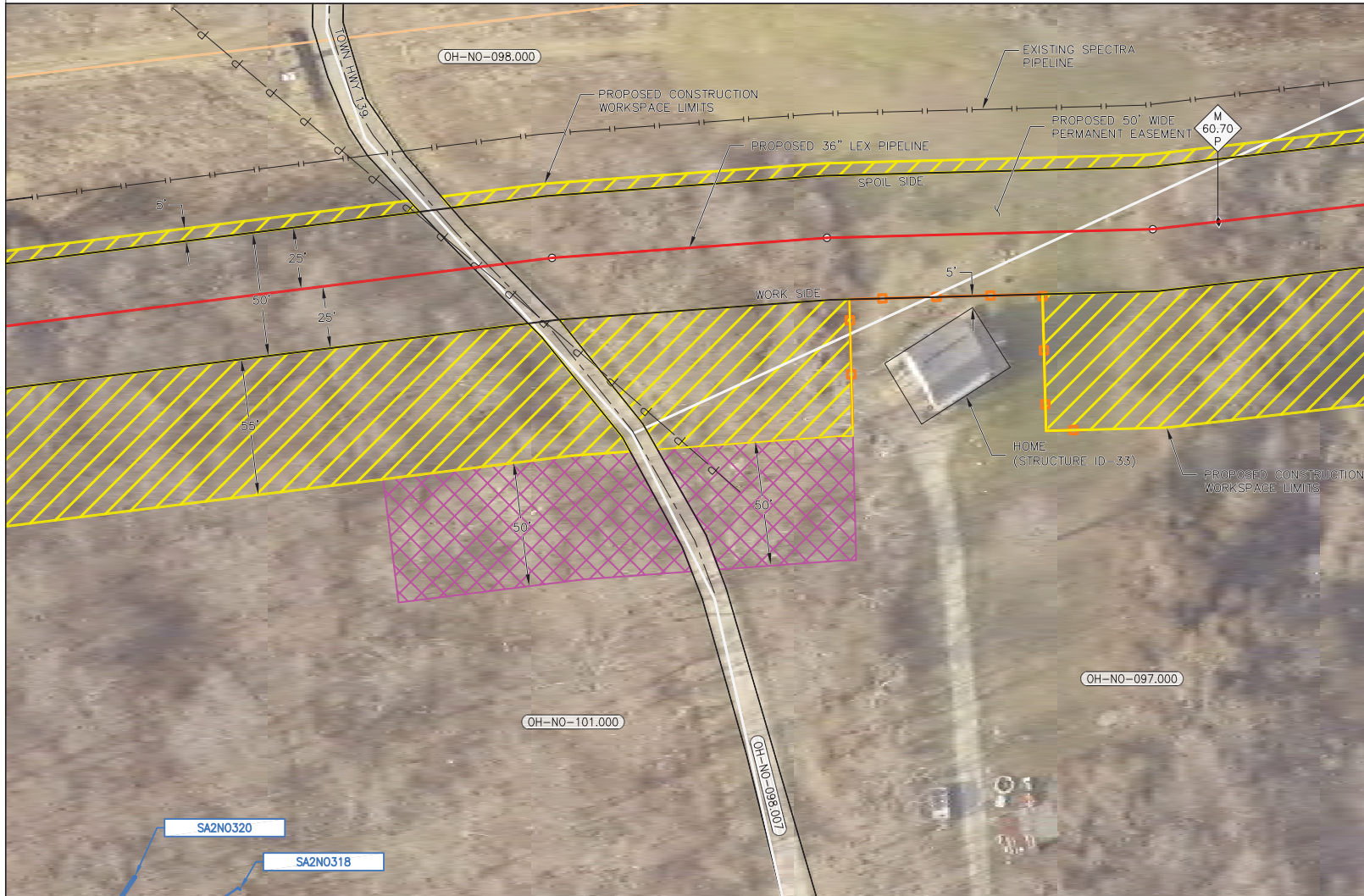

DESCRIPTION

THIS DRAWING DOCUMENTS MITIGATION MEASURES THAT WILL BE IMPLEMENTED FOR ALL RESIDENCES WITHIN 50 FEET OF THE PROPOSED CONSTRUCTION WORK AREA. CONTRACTOR SHALL COMPLY WITH THE FOLLOWING CONSTRUCTION MITIGATION REQUIREMENTS IN ADDITION TO THOSE LISTED IN THE CONSTRUCTION SPECIFICATIONS.

CONSTRUCTION REQUIREMENTS

1. CONTRACTOR SHALL ERECT AND MAINTAIN A SAFETY FENCE BETWEEN THE CONSTRUCTION ZONE AND THE ADJACENT RESIDENCES EXTENDING 100 FEET ON EITHER SIDE OF THE RESIDENCE TO ENSURE THAT EQUIPMENT, MATERIALS AND SPOIL REMAIN WITHIN THE CONSTRUCTION WORK AREA.
2. A MINIMUM OF 25 FEET WILL BE MAINTAINED BETWEEN THE RESIDENCE AND CONSTRUCTION WORK AREA FOR A DISTANCE OF 100 FEET ON EITHER SIDE OF THE RESIDENCE. IF THE FACILITY MUST BE WITHIN 25 FEET OF A RESIDENCE, IT MUST BE INSTALLED SUCH THAT THE TRENCH DOES NOT REMAIN OPEN OVERNIGHT.
3. MATURE TREES AND LANDSCAPING WILL NOT BE REMOVED FROM WITHIN THE EDGE OF THE CONSTRUCTION WORK AREA UNLESS NECESSARY FOR SAFE OPERATION OF CONSTRUCTION EQUIPMENT OR AS SPECIFIED IN LANDOWNER AGREEMENTS.
4. OTHER EXISTING PHYSICAL FEATURES THAT NEED TO BE PROTECTED WILL BE ENCLOSED IN SAFETY FENCE TO AVOID DISTURBANCE DURING CONSTRUCTION.
5. TRENCH SHALL NOT BE EXCAVATED UNTIL PIPELINE IS READY FOR INSTALLATION AND SHALL BE BACKFILLED IN SAME DAY AS PIPE INSTALLATION IN THIS AREA. ALL OPEN DITCHES SHALL BE BARRICADED/FENCED OFF OR PLACED WHEN CONSTRUCTION ACTIVITIES ARE NOT IN PROGRESS.
6. IMMEDIATELY AFTER BACKFILLING THE TRENCH, ALL LAWN AND LANDSCAPING WILL BE RESTORED TO FINAL RESTORATION, OR TEMPORARY RESTORATION PENDING WEATHER AND SOIL CONDITIONS. IF SEASONAL OR WEATHER CONDITIONS PREVENT COMPLIANCE WITH THESE TIME FRAMES, TEMPORARY EROSION CONTROLS MUST BE MONITORED AND MAINTAINED UNTIL CONDITIONS ALLOW COMPLETION OF RESTORATION.
7. CONTRACTOR SHALL UTILIZE WATER TRUCKS AS NECESSARY TO MINIMIZE FUGITIVE DUST FROM CONSTRUCTION ACTIVITIES NEAR RESIDENCES/BUSINESSES.
8. ACCESS TO RESIDENCES BY CAR WILL BE MAINTAINED AT ALL TIMES, OR OTHER ACCOMMODATIONS WILL BE MADE WITH EACH RESPECTIVE LANDOWNER.
9. CONTRACTOR SHALL MAINTAIN AGREED UPON ACCESS TO THE IMPACTED AREA DURING CONSTRUCTION.
10. CONTRACTOR SHALL LIMIT WORK IN THIS AREA TO DAYLIGHT HOURS, UNLESS OTHERWISE AGREED UPON WITH LANDOWNER/OCCUPANT.
11. LANDOWNER/OCCUPANT SHALL BE NOTIFIED OF PROPOSED CONSTRUCTION ACTIVITIES PRIOR TO CONSTRUCTION WORK.

PRELIMINARY NOT FOR CONSTRUCTION

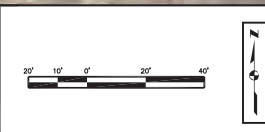
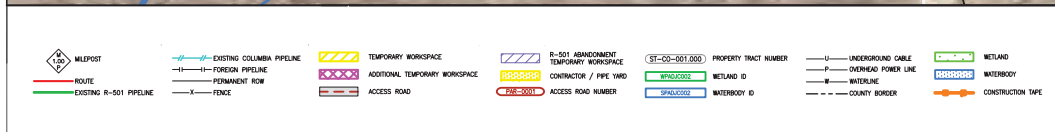

Appendix O-24
Site-Specific Plans For Residences
Within 50 Feet of Construction Areas

NOBLE COUNTY, OHIO

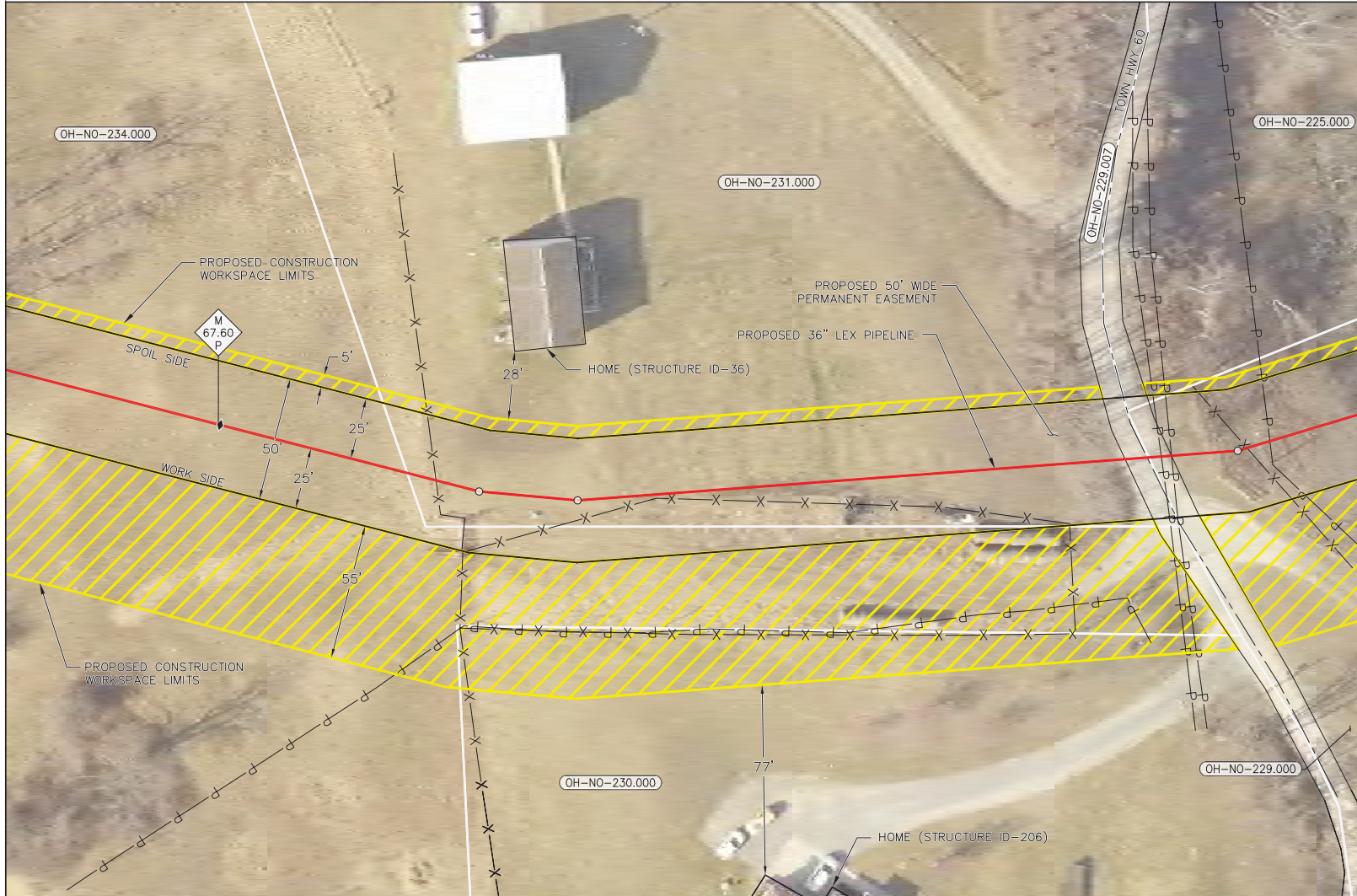

DESCRIPTION

THIS DRAWING DOCUMENTS MITIGATION MEASURES THAT WILL BE IMPLEMENTED FOR ALL RESIDENCES WITHIN 50 FEET OF THE PROPOSED CONSTRUCTION WORK AREA. CONTRACTOR SHALL COMPLY WITH THE FOLLOWING CONSTRUCTION MITIGATION REQUIREMENTS IN ADDITION TO THOSE LISTED IN THE CONSTRUCTION SPECIFICATIONS.

CONSTRUCTION REQUIREMENTS

1. CONTRACTOR SHALL ERECT AND MAINTAIN A SAFETY FENCE BETWEEN THE CONSTRUCTION ZONE AND THE ADJACENT RESIDENCES EXTENDING 100 FEET ON EITHER SIDE OF THE RESIDENCE TO ENSURE THAT EQUIPMENT, MATERIALS AND SPOIL REMAIN WITHIN THE CONSTRUCTION WORK AREA.
2. A MINIMUM OF 25 FEET WILL BE MAINTAINED BETWEEN THE RESIDENCE AND CONSTRUCTION WORK AREA FOR A DISTANCE OF 100 FEET ON EITHER SIDE OF THE RESIDENCE. IF THE FACILITY MUST BE WITHIN 25 FEET OF A RESIDENCE, IT MUST BE INSTALLED SUCH THAT THE TRENCH DOES NOT REMAIN OPEN OVERNIGHT.
3. MATURE TREES AND LANDSCAPING WILL NOT BE REMOVED FROM WITHIN THE EDGE OF THE CONSTRUCTION WORK AREA UNLESS NECESSARY FOR SAFE OPERATION OF CONSTRUCTION EQUIPMENT OR AS SPECIFIED IN LANDOWNER AGREEMENTS.
4. OTHER EXISTING PHYSICAL FEATURES THAT NEED TO BE PROTECTED WILL BE ENCLOSED IN SAFETY FENCE TO AVOID DISTURBANCE DURING CONSTRUCTION.
5. TRENCH SHALL NOT BE EXCAVATED UNTIL PIPELINE IS READY FOR INSTALLATION AND SHALL BE BACKFILLED IN SAME DAY AS PIPE INSTALLATION IN THIS AREA. ALL OPEN DITCHES SHALL BE BARRICADED/FENCED OFF OR PLATED WHEN CONSTRUCTION ACTIVITIES ARE NOT IN PROGRESS.
6. IMMEDIATELY AFTER BACKFILLING THE TRENCH, ALL LAWN AND LANDSCAPING WILL BE RESTORED TO FINAL RESTORATION, OR TEMPORARY RESTORATION PENDING WEATHER AND SOIL CONDITIONS. IF SEASONAL OR WEATHER CONDITIONS PREVENT COMPLIANCE WITH THESE TIME FRAMES, TEMPORARY EROSION CONTROLS MUST BE MONITORED AND MAINTAINED UNTIL CONDITIONS ALLOW COMPLETION OF RESTORATION.
7. CONTRACTOR SHALL UTILIZE WATER TRUCKS AS NECESSARY TO MINIMIZE FUGITIVE DUST FROM CONSTRUCTION ACTIVITIES NEAR RESIDENCES/BUSINESSES.
8. ACCESS TO RESIDENCES BY CAR WILL BE MAINTAINED AT ALL TIMES, OR OTHER ACCOMMODATIONS WILL BE MADE WITH EACH RESPECTIVE LANDOWNER.
9. CONTRACTOR SHALL MAINTAIN AGREED UPON ACCESS TO THE IMPACTED AREA DURING CONSTRUCTION.
10. CONTRACTOR SHALL LIMIT WORK IN THIS AREA TO DAYLIGHT HOURS, UNLESS OTHERWISE AGREED UPON WITH LANDOWNER/OCCUPANT.
11. LANDOWNER/OCCUPANT SHALL BE NOTIFIED OF PROPOSED CONSTRUCTION ACTIVITIES PRIOR TO CONSTRUCTION WORK.

PRELIMINARY NOT FOR CONSTRUCTION



Appendix O-25
Site-Specific Plans For Residences
Within 50 Feet of Construction Areas

MUSKINGUM COUNTY, OHIO

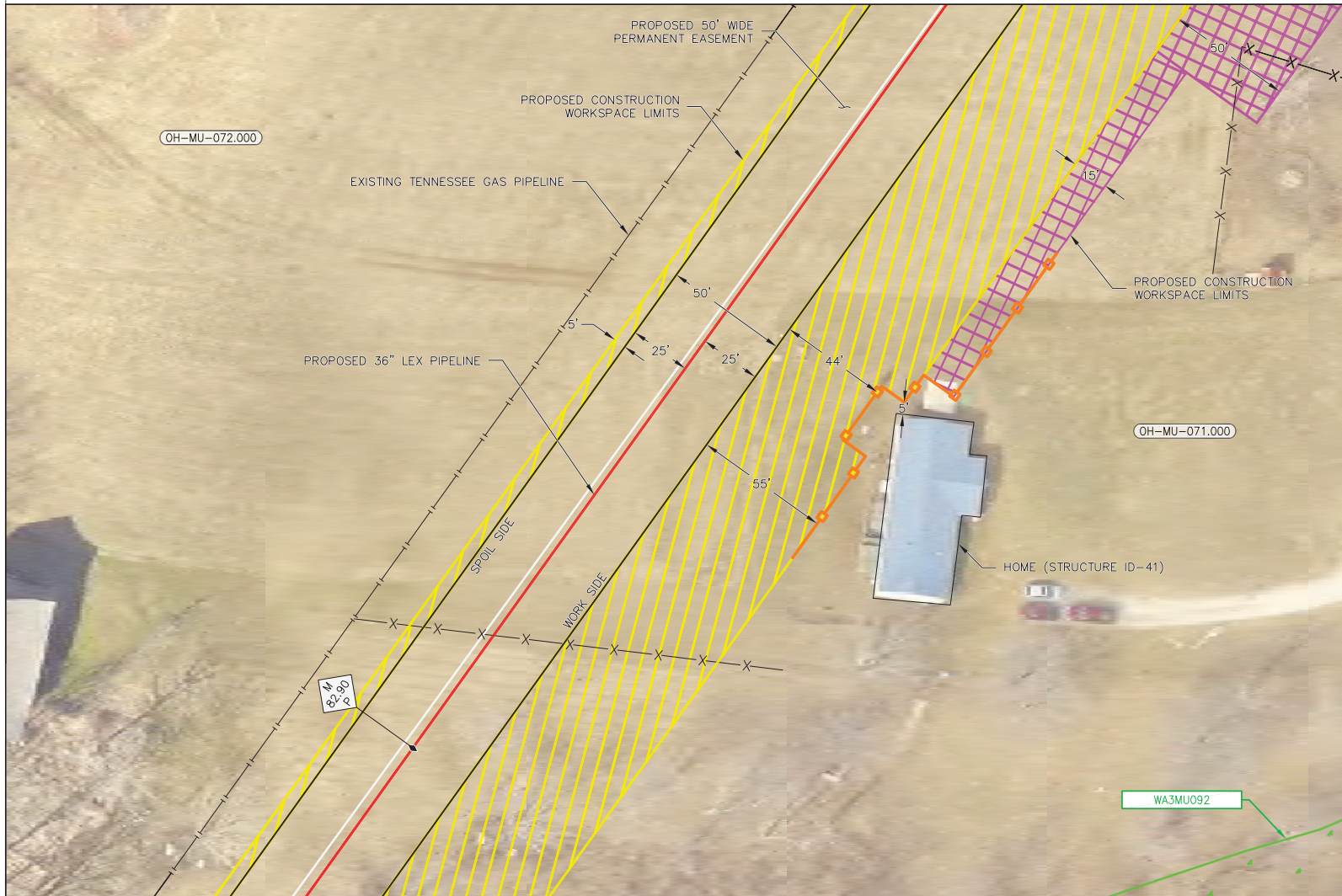

DESCRIPTION
 THIS DRAWING DOCUMENTS MITIGATION MEASURES THAT WILL BE IMPLEMENTED FOR ALL RESIDENCES WITHIN 50 FEET OF THE PROPOSED CONSTRUCTION WORK AREA. CONTRACTOR SHALL COMPLY WITH THE FOLLOWING CONSTRUCTION MITIGATION REQUIREMENTS IN ADDITION TO THOSE LISTED IN THE CONSTRUCTION SPECIFICATIONS.

- CONSTRUCTION REQUIREMENTS**
1. CONTRACTOR SHALL ERECT AND MAINTAIN A SAFETY FENCE BETWEEN THE CONSTRUCTION ZONE AND THE ADJACENT RESIDENCES EXTENDING 100 FEET ON EITHER SIDE OF THE RESIDENCE TO ENSURE THAT EQUIPMENT, MATERIALS AND SPOIL REMAIN WITHIN THE CONSTRUCTION WORK AREA.
 2. A MINIMUM OF 25 FEET WILL BE MAINTAINED BETWEEN THE RESIDENCE AND CONSTRUCTION WORK AREA FOR A DISTANCE OF 100 FEET ON EITHER SIDE OF THE RESIDENCE. IF THE FACILITY MUST BE WITHIN 25 FEET OF A RESIDENCE, IT MUST BE INSTALLED SUCH THAT THE TRENCH DOES NOT REMAIN OPEN OVERNIGHT.
 3. MATURE TREES AND LANDSCAPING WILL NOT BE REMOVED FROM WITHIN THE EDGE OF THE CONSTRUCTION WORK AREA UNLESS NECESSARY FOR SAFE OPERATION OF CONSTRUCTION EQUIPMENT OR AS SPECIFIED IN LANDOWNER AGREEMENTS.
 4. OTHER EXISTING PHYSICAL FEATURES THAT NEED TO BE PROTECTED WILL BE ENCLOSED IN SAFETY FENCE TO AVOID DISTURBANCE DURING CONSTRUCTION.
 5. TRENCH SHALL NOT BE EXCAVATED UNTIL PIPELINE IS READY FOR INSTALLATION AND SHALL BE BACKFILLED IN SAME DAY AS PIPE INSTALLATION IN THIS AREA. ALL OPEN DITCHES SHALL BE BARRICADED/FENCED OFF OR PLATED WHEN CONSTRUCTION ACTIVITIES ARE NOT IN PROGRESS.
 6. IMMEDIATELY AFTER BACKFILLING THE TRENCH, ALL LAWN AND LANDSCAPING WILL BE RESTORED TO FINAL RESTORATION, OR TEMPORARY RESTORATION PENDING WEATHER AND SOIL CONDITIONS. IF SEASONAL OR WEATHER CONDITIONS PREVENT COMPLIANCE WITH THESE TIME FRAMES, TEMPORARY EROSION CONTROLS MUST BE MONITORED AND MAINTAINED UNTIL CONDITIONS ALLOW COMPLETION OF RESTORATION.
 7. CONTRACTOR SHALL UTILIZE WATER TRUCKS AS NECESSARY TO MINIMIZE FUGITIVE DUST FROM CONSTRUCTION ACTIVITIES NEAR RESIDENCES/BUSINESSES.
 8. ACCESS TO RESIDENCES BY CAR WILL BE MAINTAINED AT ALL TIMES, OR OTHER ACCOMMODATIONS WILL BE MADE WITH EACH RESPECTIVE LANDOWNER.
 9. CONTRACTOR SHALL MAINTAIN AGREED UPON ACCESS TO THE IMPACTED AREA DURING CONSTRUCTION.
 10. CONTRACTOR SHALL LIMIT WORK IN THIS AREA TO DAYLIGHT HOURS, UNLESS OTHERWISE AGREED UPON WITH LANDOWNER/OCCUPANT.
 11. LANDOWNER/OCCUPANT SHALL BE NOTIFIED OF PROPOSED CONSTRUCTION ACTIVITIES PRIOR TO CONSTRUCTION WORK.

PRELIMINARY NOT FOR CONSTRUCTION

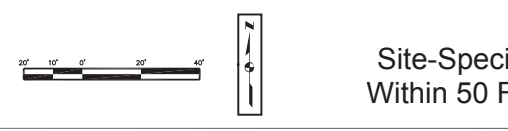
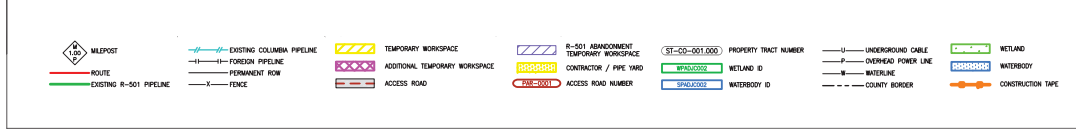

Appendix O-26
Site-Specific Plans For Residences
Within 50 Feet of Construction Areas

PERRY COUNTY, OHIO

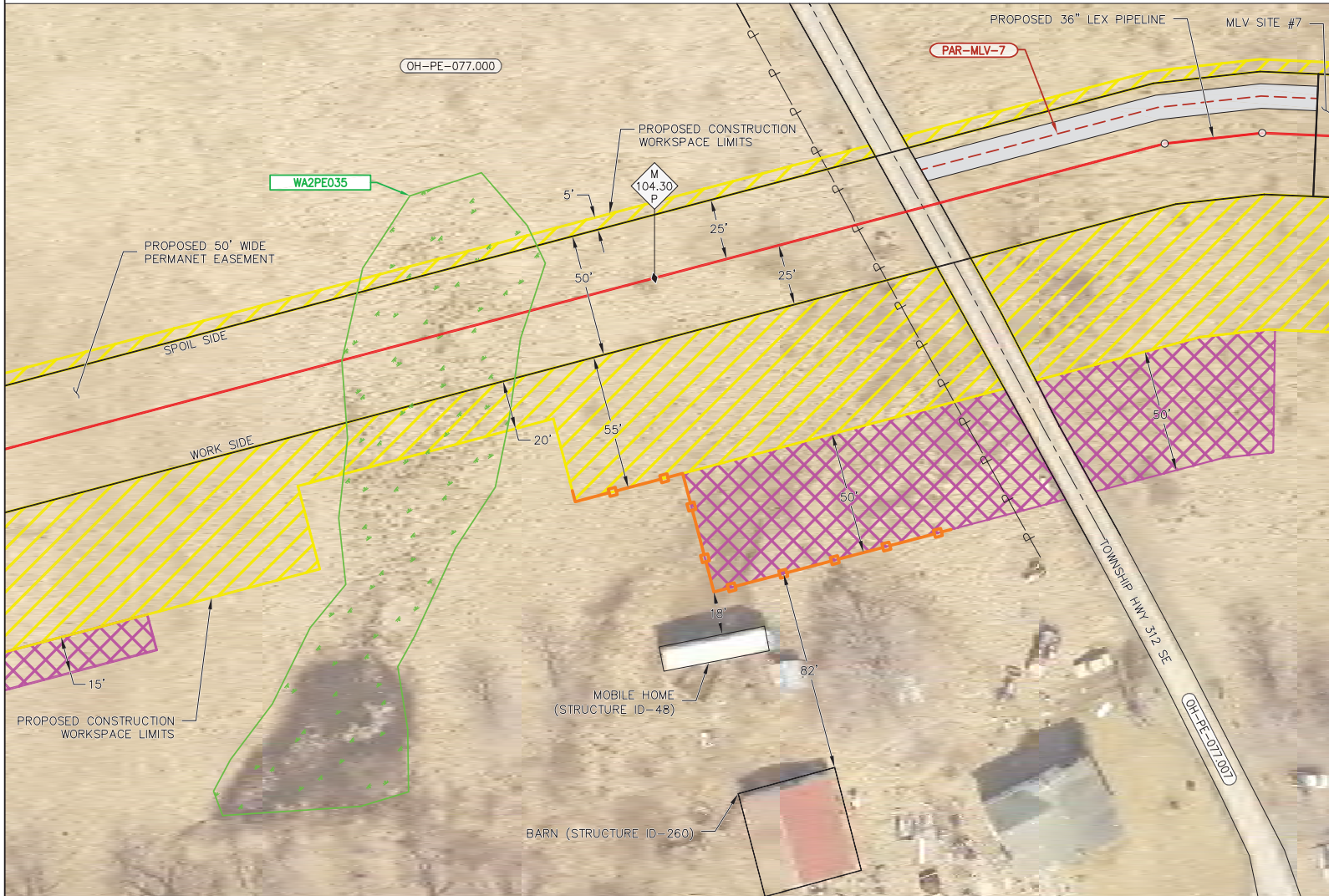

DESCRIPTION

THIS DRAWING DOCUMENTS MITIGATION MEASURES THAT WILL BE IMPLEMENTED FOR ALL RESIDENCES WITHIN 50 FEET OF THE PROPOSED CONSTRUCTION WORK AREA. CONTRACTOR SHALL COMPLY WITH THE FOLLOWING CONSTRUCTION MITIGATION REQUIREMENTS IN ADDITION TO THOSE LISTED IN THE CONSTRUCTION SPECIFICATIONS.

CONSTRUCTION REQUIREMENTS

- CONTRACTOR SHALL ERECT AND MAINTAIN A SAFETY FENCE BETWEEN THE CONSTRUCTION ZONE AND THE ADJACENT RESIDENCES EXTENDING 100 FEET ON EITHER SIDE OF THE RESIDENCE TO ENSURE THAT EQUIPMENT, MATERIALS AND SPOIL REMAIN WITHIN THE CONSTRUCTION WORK AREA.
- A MINIMUM OF 25 FEET WILL BE MAINTAINED BETWEEN THE RESIDENCE AND CONSTRUCTION WORK AREA FOR A DISTANCE OF 100 FEET ON EITHER SIDE OF THE RESIDENCE. IF THE FACILITY MUST BE WITHIN 25 FEET OF A RESIDENCE, IT MUST BE INSTALLED SUCH THAT THE TRENCH DOES NOT REMAIN OPEN OVERNIGHT.
- MATURE TREES AND LANDSCAPING WILL NOT BE REMOVED FROM WITHIN THE EDGE OF THE CONSTRUCTION WORK AREA UNLESS NECESSARY FOR SAFE OPERATION OF CONSTRUCTION EQUIPMENT OR AS SPECIFIED IN LANDOWNER AGREEMENTS.
- OTHER EXISTING PHYSICAL FEATURES THAT NEED TO BE PROTECTED WILL BE ENCLOSED IN SAFETY FENCE TO AVOID DISTURBANCE DURING CONSTRUCTION.
- TRENCH SHALL NOT BE EXCAVATED UNTIL PIPELINE IS READY FOR INSTALLATION AND SHALL BE BACKFILLED IN SAME DAY AS PIPE INSTALLATION IN THIS AREA. ALL OPEN DITCHES SHALL BE BARRICADED/FENCED OFF OR PLATED WHEN CONSTRUCTION ACTIVITIES ARE NOT IN PROGRESS.
- IMMEDIATELY AFTER BACKFILLING THE TRENCH, ALL LAWN AND LANDSCAPING WILL BE RESTORED TO FINAL RESTORATION, OR TEMPORARY RESTORATION PENDING WEATHER AND SOIL CONDITIONS. IF SEASONAL OR WEATHER CONDITIONS PREVENT COMPLIANCE WITH THESE TIME FRAMES, TEMPORARY EROSION CONTROLS MUST BE MONITORED AND MAINTAINED UNTIL CONDITIONS ALLOW COMPLETION OF RESTORATION.
- CONTRACTOR SHALL UTILIZE WATER TRUCKS AS NECESSARY TO MINIMIZE FUGITIVE DUST FROM CONSTRUCTION ACTIVITIES NEAR RESIDENCES/BUSINESSES.
- ACCESS TO RESIDENCES BY CAR WILL BE MAINTAINED AT ALL TIMES, OR OTHER ACCOMMODATIONS WILL BE MADE WITH EACH RESPECTIVE LANDOWNER.
- CONTRACTOR SHALL MAINTAIN AGREED UPON ACCESS TO THE IMPACTED AREA DURING CONSTRUCTION.
- CONTRACTOR SHALL LIMIT WORK IN THIS AREA TO DAYLIGHT HOURS, UNLESS OTHERWISE AGREED UPON WITH LANDOWNER/OCCUPANT.
- LANDOWNER/OCCUPANT SHALL BE NOTIFIED OF PROPOSED CONSTRUCTION ACTIVITIES PRIOR TO CONSTRUCTION WORK.

PRELIMINARY NOT FOR CONSTRUCTION

MILEPOST	EXISTING COLUMBIA PIPELINE	TEMPORARY WORKSPACE	R-501 ABANDONMENT TEMPORARY WORKSPACE	PROPERTY TRACT NUMBER	UNDERGROUND CABLE	WETLAND
ROUTE	EXISTING PIPELINE	ADDITIONAL TEMPORARY WORKSPACE	CONTRACTOR / PIPE YARD	WETLAND ID	OVERHEAD POWER LINE	WATERBODY
EXISTING R-501 PIPELINE	PERMANENT ROW	ACCESS ROAD	ACCESS ROAD NUMBER	WATERBODY ID	WATERLINE	CONSTRUCTION TAPE
FENCE					COUNTY BORDER	

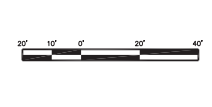

Appendix O-27 Site-Specific Plans For Residences Within 50 Feet of Construction Areas

PERRY COUNTY, OHIO



DESCRIPTION
 THIS DRAWING DOCUMENTS MITIGATION MEASURES THAT WILL BE IMPLEMENTED FOR ALL RESIDENCES WITHIN 50 FEET OF THE PROPOSED CONSTRUCTION WORK AREA. CONTRACTOR SHALL COMPLY WITH THE FOLLOWING CONSTRUCTION MITIGATION REQUIREMENTS IN ADDITION TO THOSE LISTED IN THE CONSTRUCTION SPECIFICATIONS.

- CONSTRUCTION REQUIREMENTS**
1. CONTRACTOR SHALL ERECT AND MAINTAIN A SAFETY FENCE BETWEEN THE CONSTRUCTION ZONE AND THE ADJACENT RESIDENCES EXTENDING 100 FEET ON EITHER SIDE OF THE RESIDENCE TO ENSURE THAT EQUIPMENT, MATERIALS AND SPOIL REMAIN WITHIN THE CONSTRUCTION WORK AREA.
 2. A MINIMUM OF 25 FEET WILL BE MAINTAINED BETWEEN THE RESIDENCE AND CONSTRUCTION WORK AREA FOR A DISTANCE OF 100 FEET ON EITHER SIDE OF THE RESIDENCE. IF THE FACILITY MUST BE WITHIN 25 FEET OF A RESIDENCE, IT MUST BE INSTALLED SUCH THAT THE TRENCH DOES NOT REMAIN OPEN OVERNIGHT.
 3. MATURE TREES AND LANDSCAPING WILL NOT BE REMOVED FROM WITHIN THE EDGE OF THE CONSTRUCTION WORK AREA UNLESS NECESSARY FOR SAFE OPERATION OF CONSTRUCTION EQUIPMENT OR AS SPECIFIED IN LANDOWNER AGREEMENTS.
 4. OTHER EXISTING PHYSICAL FEATURES THAT NEED TO BE PROTECTED WILL BE ENCLOSED IN SAFETY FENCE TO AVOID DISTURBANCE DURING CONSTRUCTION.
 5. TRENCH SHALL NOT BE EXCAVATED UNTIL PIPELINE IS READY FOR INSTALLATION AND SHALL BE BACKFILLED IN SAME DAY AS PIPE INSTALLATION IN THIS AREA. ALL OPEN DITCHES SHALL BE BARRICADED/FENCED OFF OR PLATED WHEN CONSTRUCTION ACTIVITIES ARE NOT IN PROGRESS.
 6. IMMEDIATELY AFTER BACKFILLING THE TRENCH, ALL LAWN AND LANDSCAPING WILL BE RESTORED TO FINAL RESTORATION, OR TEMPORARY RESTORATION PENDING WEATHER AND SOIL CONDITIONS. IF SEASONAL OR WEATHER CONDITIONS PREVENT COMPLIANCE WITH THESE TIME FRAMES, TEMPORARY EROSION CONTROLS MUST BE MONITORED AND MAINTAINED UNTIL CONDITIONS ALLOW COMPLETION OF RESTORATION.
 7. CONTRACTOR SHALL UTILIZE WATER TRUCKS AS NECESSARY TO MINIMIZE FUGITIVE DUST FROM CONSTRUCTION ACTIVITIES NEAR RESIDENCES/BUSINESSES.
 8. ACCESS TO RESIDENCES BY CAR WILL BE MAINTAINED AT ALL TIMES, OR OTHER ACCOMMODATIONS WILL BE MADE WITH EACH RESPECTIVE LANDOWNER.
 9. CONTRACTOR SHALL MAINTAIN AGREED UPON ACCESS TO THE IMPACTED AREA DURING CONSTRUCTION.
 10. CONTRACTOR SHALL LIMIT WORK IN THIS AREA TO DAYLIGHT HOURS, UNLESS OTHERWISE AGREED UPON WITH LANDOWNER/OCCUPANT.
 11. LANDOWNER/OCCUPANT SHALL BE NOTIFIED OF PROPOSED CONSTRUCTION ACTIVITIES PRIOR TO CONSTRUCTION WORK.

PRELIMINARY NOT FOR CONSTRUCTION

MILEPOST	EXISTING COLUMBIA PIPELINE	TEMPORARY WORKSPACE	R-501 ABANDONMENT TEMPORARY WORKSPACE	PROPERTY TRACT NUMBER	UNDERGROUND CABLE	WETLAND
ROUTE	FOREIGN PIPELINE	ADDITIONAL TEMPORARY WORKSPACE	CONTRACTOR / PIPE YARD	WETLAND ID	OVERHEAD POWER LINE	WATERBODY
EXISTING R-501 PIPELINE	PERMANENT ROW	ACCESS ROAD	ACCESS ROAD NUMBER	WATERBODY ID	WATERLINE	CONSTRUCTION TAPE
FENCE				COUNTY BORDER		

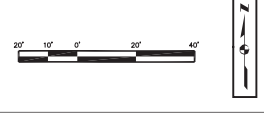

Appendix O-28 Site-Specific Plans For Residences Within 50 Feet of Construction Areas

HOCKING COUNTY, OHIO

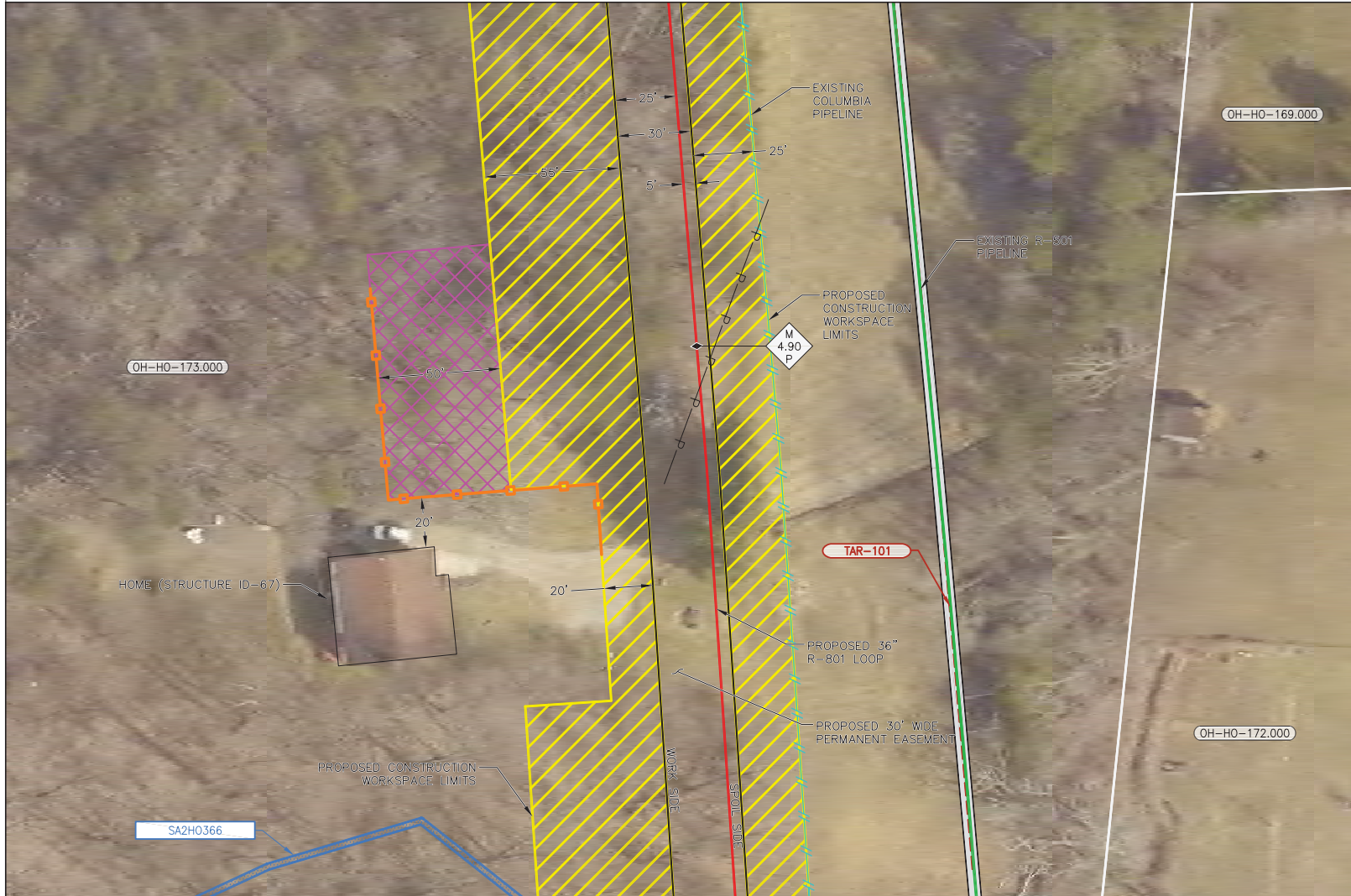

DESCRIPTION
 THIS DRAWING DOCUMENTS MITIGATION MEASURES THAT WILL BE IMPLEMENTED FOR ALL RESIDENCES WITHIN 50 FEET OF THE PROPOSED CONSTRUCTION WORK AREA. CONTRACTOR SHALL COMPLY WITH THE FOLLOWING CONSTRUCTION MITIGATION REQUIREMENTS IN ADDITION TO THOSE LISTED IN THE CONSTRUCTION SPECIFICATIONS.

- CONSTRUCTION REQUIREMENTS**
1. CONTRACTOR SHALL ERECT AND MAINTAIN A SAFETY FENCE BETWEEN THE CONSTRUCTION ZONE AND THE ADJACENT RESIDENCES EXTENDING 100 FEET ON EITHER SIDE OF THE RESIDENCE TO ENSURE THAT EQUIPMENT, MATERIALS AND SPOIL REMAIN WITHIN THE CONSTRUCTION WORK AREA.
 2. A MINIMUM OF 25 FEET WILL BE MAINTAINED BETWEEN THE RESIDENCE AND CONSTRUCTION WORK AREA FOR A DISTANCE OF 100 FEET ON EITHER SIDE OF THE RESIDENCE. IF THE FACILITY MUST BE WITHIN 25 FEET OF A RESIDENCE, IT MUST BE INSTALLED SUCH THAT THE TRENCH DOES NOT REMAIN OPEN OVERNIGHT.
 3. MATURE TREES AND LANDSCAPING WILL NOT BE REMOVED FROM WITHIN THE EDGE OF THE CONSTRUCTION WORK AREA UNLESS NECESSARY FOR SAFE OPERATION OF CONSTRUCTION EQUIPMENT OR AS SPECIFIED IN LANDOWNER AGREEMENTS.
 4. OTHER EXISTING PHYSICAL FEATURES THAT NEED TO BE PROTECTED WILL BE ENCLOSED IN SAFETY FENCE TO AVOID DISTURBANCE DURING CONSTRUCTION.
 5. TRENCH SHALL NOT BE EXCAVATED UNTIL PIPELINE IS READY FOR INSTALLATION AND SHALL BE BACKFILLED IN SAME DAY AS PIPE INSTALLATION IN THIS AREA. ALL OPEN DITCHES SHALL BE BARRICADED/FENCED OFF OR PLATED WHEN CONSTRUCTION ACTIVITIES ARE NOT IN PROGRESS.
 6. IMMEDIATELY AFTER BACKFILLING THE TRENCH, ALL LAWN AND LANDSCAPING WILL BE RESTORED TO FINAL RESTORATION, OR TEMPORARY RESTORATION PENDING WEATHER AND SOIL CONDITIONS. IF SEASONAL OR WEATHER CONDITIONS PREVENT COMPLIANCE WITH THESE TIME FRAMES, TEMPORARY EROSION CONTROLS MUST BE MONITORED AND MAINTAINED UNTIL CONDITIONS ALLOW COMPLETION OF RESTORATION.
 7. CONTRACTOR SHALL UTILIZE WATER TRUCKS AS NECESSARY TO MINIMIZE FUGITIVE DUST FROM CONSTRUCTION ACTIVITIES NEAR RESIDENCES/BUSINESSES.
 8. ACCESS TO RESIDENCES BY CAR WILL BE MAINTAINED AT ALL TIMES, OR OTHER ACCOMMODATIONS WILL BE MADE WITH EACH RESPECTIVE LANDOWNER.
 9. CONTRACTOR SHALL MAINTAIN AGREED UPON ACCESS TO THE IMPACTED AREA DURING CONSTRUCTION.
 10. CONTRACTOR SHALL LIMIT WORK IN THIS AREA TO DAYLIGHT HOURS, UNLESS OTHERWISE AGREED UPON WITH LANDOWNER/OCCUPANT.
 11. LANDOWNER/OCCUPANT SHALL BE NOTIFIED OF PROPOSED CONSTRUCTION ACTIVITIES PRIOR TO CONSTRUCTION WORK.

PRELIMINARY NOT FOR CONSTRUCTION

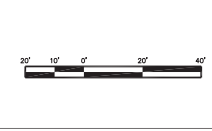
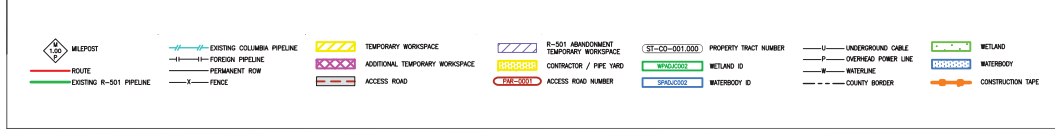

Appendix O-29
Site-Specific Plans For Residences
Within 50 Feet of Construction Areas

HOCKING COUNTY, OHIO

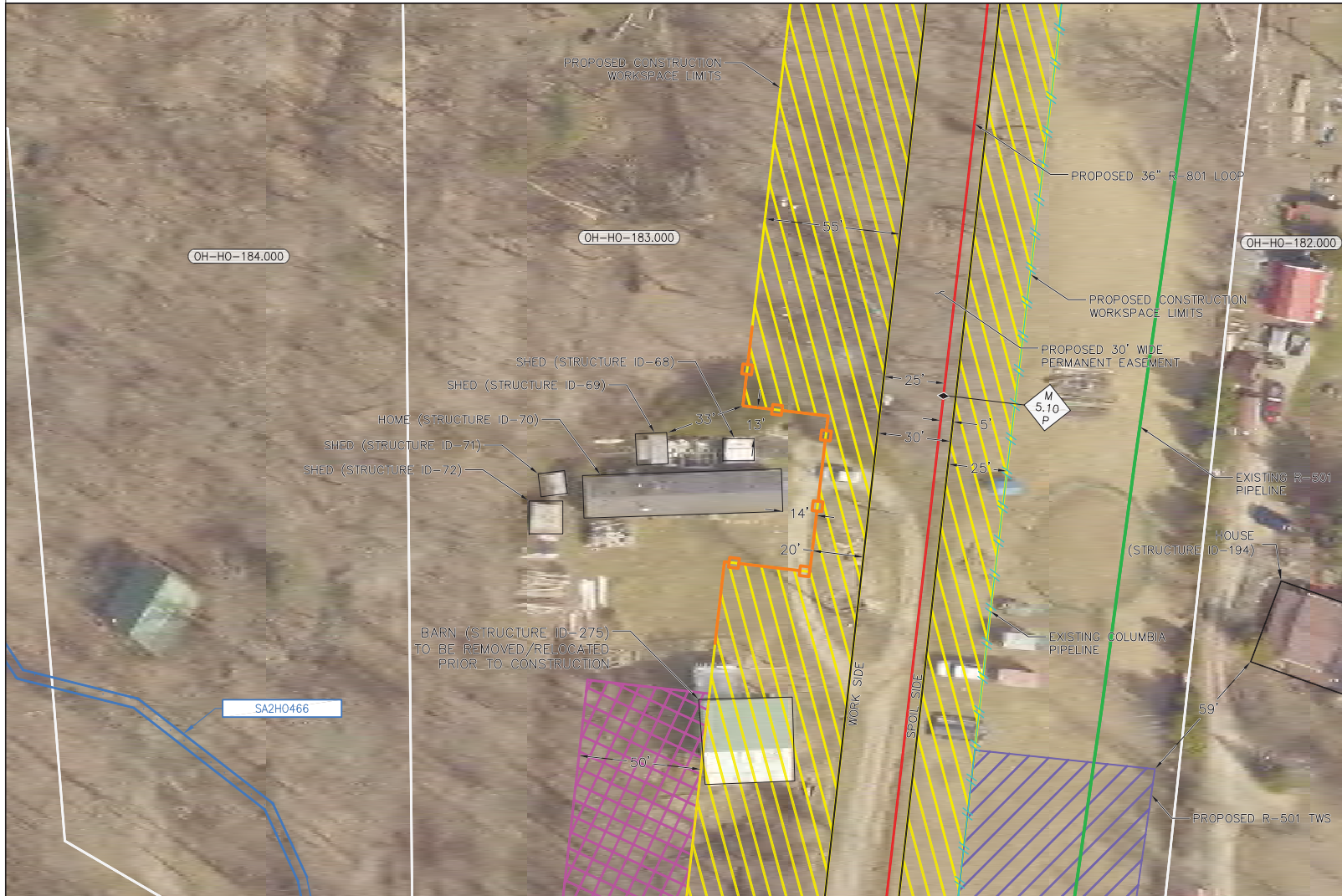

DESCRIPTION

THIS DRAWING DOCUMENTS MITIGATION MEASURES THAT WILL BE IMPLEMENTED FOR ALL RESIDENCES WITHIN 50 FEET OF THE PROPOSED CONSTRUCTION WORK AREA. CONTRACTOR SHALL COMPLY WITH THE FOLLOWING CONSTRUCTION MITIGATION REQUIREMENTS IN ADDITION TO THOSE LISTED IN THE CONSTRUCTION SPECIFICATIONS.

CONSTRUCTION REQUIREMENTS

1. CONTRACTOR SHALL ERECT AND MAINTAIN A SAFETY FENCE BETWEEN THE CONSTRUCTION ZONE AND THE ADJACENT RESIDENCES EXTENDING 100 FEET ON EITHER SIDE OF THE RESIDENCE TO ENSURE THAT EQUIPMENT, MATERIALS AND SPOIL REMAIN WITHIN THE CONSTRUCTION WORK AREA.
2. A MINIMUM OF 25 FEET WILL BE MAINTAINED BETWEEN THE RESIDENCE AND CONSTRUCTION WORK AREA FOR A DISTANCE OF 100 FEET ON EITHER SIDE OF THE RESIDENCE. IF THE FACILITY MUST BE WITHIN 25 FEET OF A RESIDENCE, IT MUST BE INSTALLED SUCH THAT THE TRENCH DOES NOT REMAIN OPEN OVERNIGHT.
3. MATURE TREES AND LANDSCAPING WILL NOT BE REMOVED FROM WITHIN THE EDGE OF THE CONSTRUCTION WORK AREA UNLESS NECESSARY FOR SAFE OPERATION OF CONSTRUCTION EQUIPMENT OR AS SPECIFIED IN LANDOWNER AGREEMENTS.
4. OTHER EXISTING PHYSICAL FEATURES THAT NEED TO BE PROTECTED WILL BE ENCLOSED IN SAFETY FENCE TO AVOID DISTURBANCE DURING CONSTRUCTION.
5. TRENCH SHALL NOT BE EXCAVATED UNTIL PIPELINE IS READY FOR INSTALLATION AND SHALL BE BACKFILLED IN SAME DAY AS PIPE INSTALLATION IN THIS AREA. ALL OPEN DITCHES SHALL BE BARRICADED/FENCED OFF OR PLACED WHEN CONSTRUCTION ACTIVITIES ARE NOT IN PROGRESS.
6. IMMEDIATELY AFTER BACKFILLING THE TRENCH, ALL LAWN AND LANDSCAPING WILL BE RESTORED TO FINAL RESTORATION, OR TEMPORARY RESTORATION PENDING WEATHER AND SOIL CONDITIONS. IF SEASONAL OR WEATHER CONDITIONS PREVENT COMPLIANCE WITH THESE TIME FRAMES, TEMPORARY EROSION CONTROLS MUST BE MONITORED AND MAINTAINED UNTIL CONDITIONS ALLOW COMPLETION OF RESTORATION.
7. CONTRACTOR SHALL UTILIZE WATER TRUCKS AS NECESSARY TO MINIMIZE FUGITIVE DUST FROM CONSTRUCTION ACTIVITIES NEAR RESIDENCES/BUSINESSES.
8. ACCESS TO RESIDENCES BY CAR WILL BE MAINTAINED AT ALL TIMES, OR OTHER ACCOMMODATIONS WILL BE MADE WITH EACH RESPECTIVE LANDOWNER.
9. CONTRACTOR SHALL MAINTAIN AGREED UPON ACCESS TO THE IMPACTED AREA DURING CONSTRUCTION.
10. CONTRACTOR SHALL LIMIT WORK IN THIS AREA TO DAYLIGHT HOURS, UNLESS OTHERWISE AGREED UPON WITH LANDOWNER/OCCUPANT.
11. LANDOWNER/OCCUPANT SHALL BE NOTIFIED OF PROPOSED CONSTRUCTION ACTIVITIES PRIOR TO CONSTRUCTION WORK.

PRELIMINARY NOT FOR CONSTRUCTION

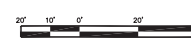
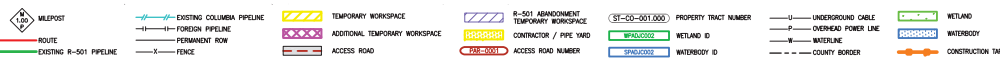

Appendix O-30
Site-Specific Plans For Residences
Within 50 Feet of Construction Areas