

**APPENDIX Q**  
**Noise Sensitive Areas Associated with the Projects**

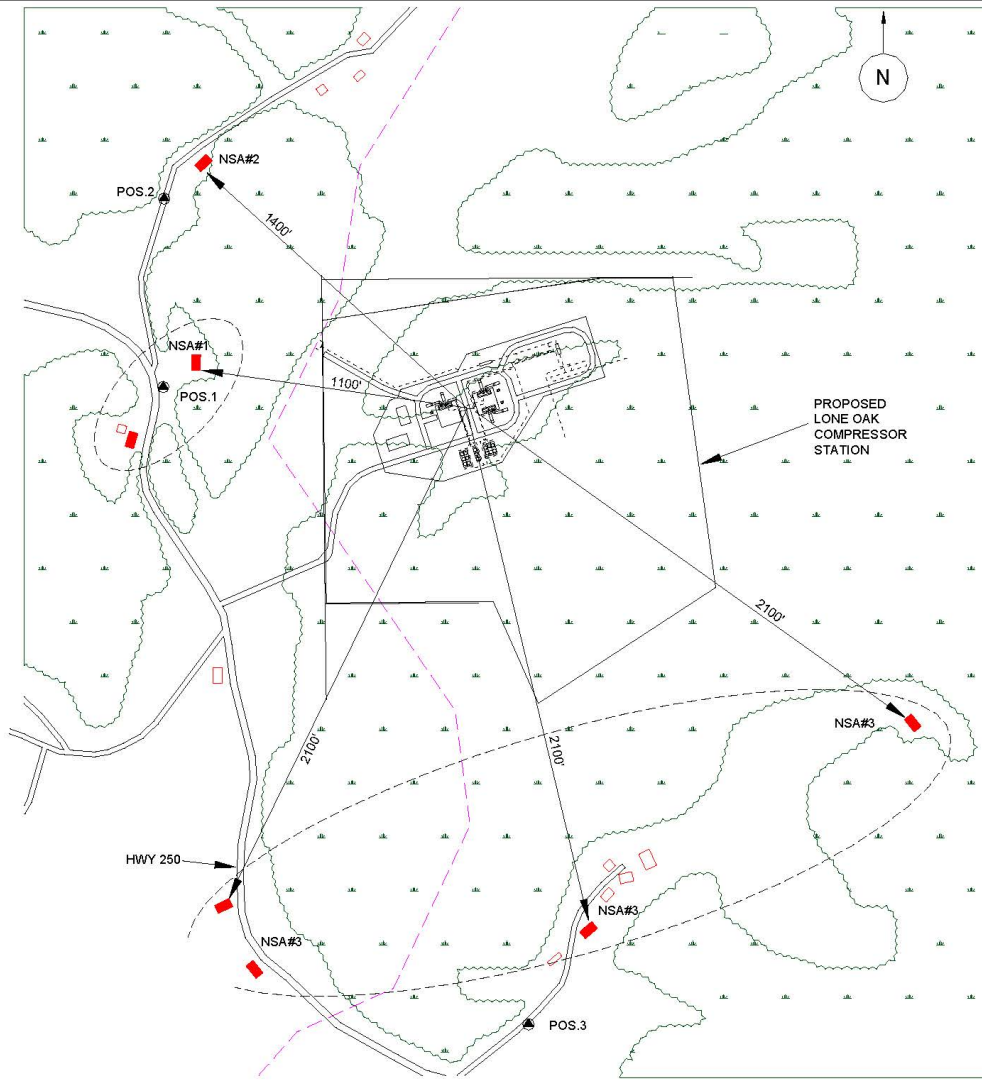







APPROXIMATE SCALE IN FEET



Leach XPress Project

-  Non-Residential Building
-  House or Mobile Home
- NSA Noise Sensitive Area
-  Measurement Position
-  Trees or Heavy Foliage



# Appendix Q-1 Proposed Lone Oak Compressor Station and Immediate Area

Marshall County, WV

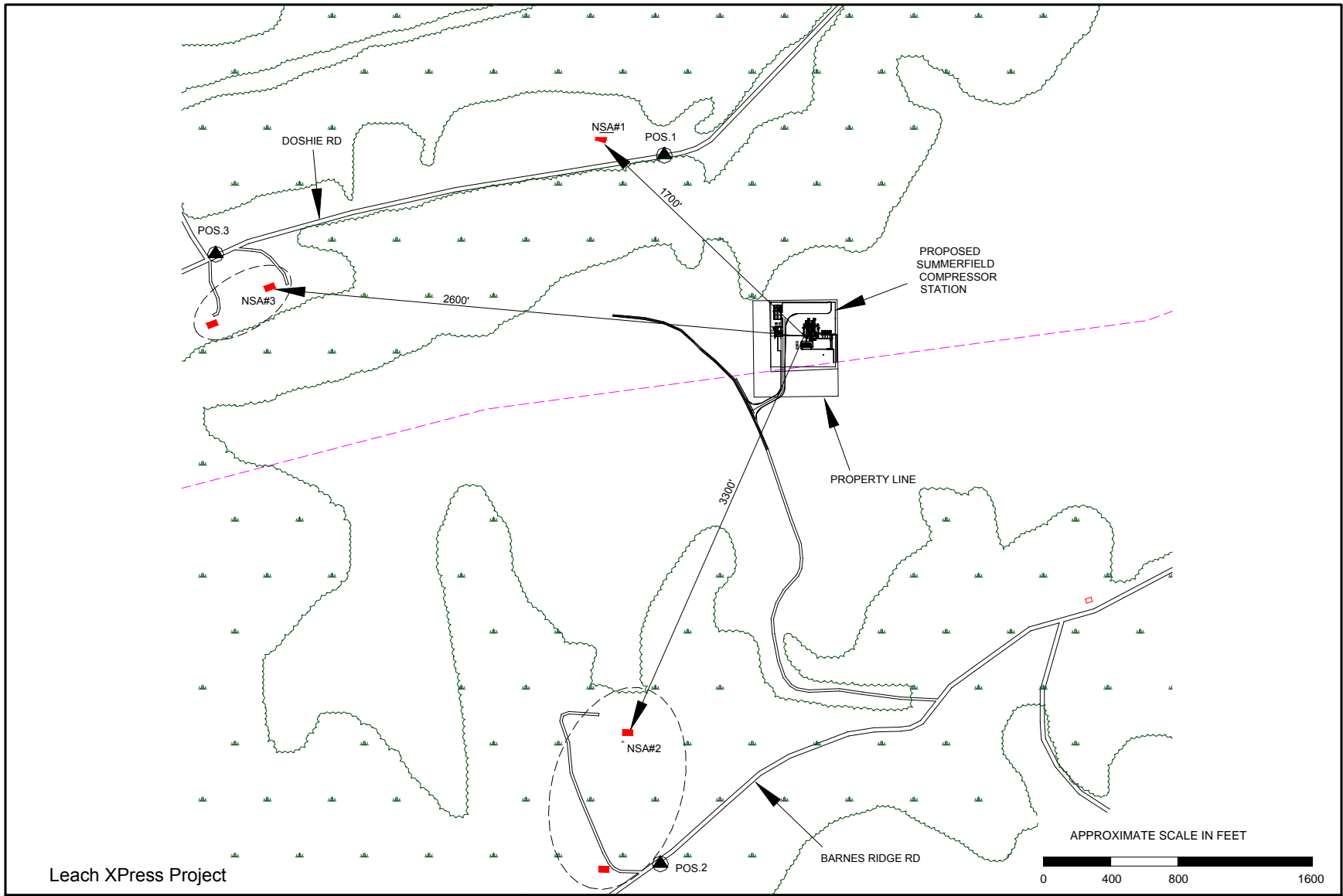

Leach XPress Project





- Non-Residential Building
- House or Mobile Home
- NSA Noise Sensitive Area
- ▲ Measurement Position
- Trees or Heavy Foliage

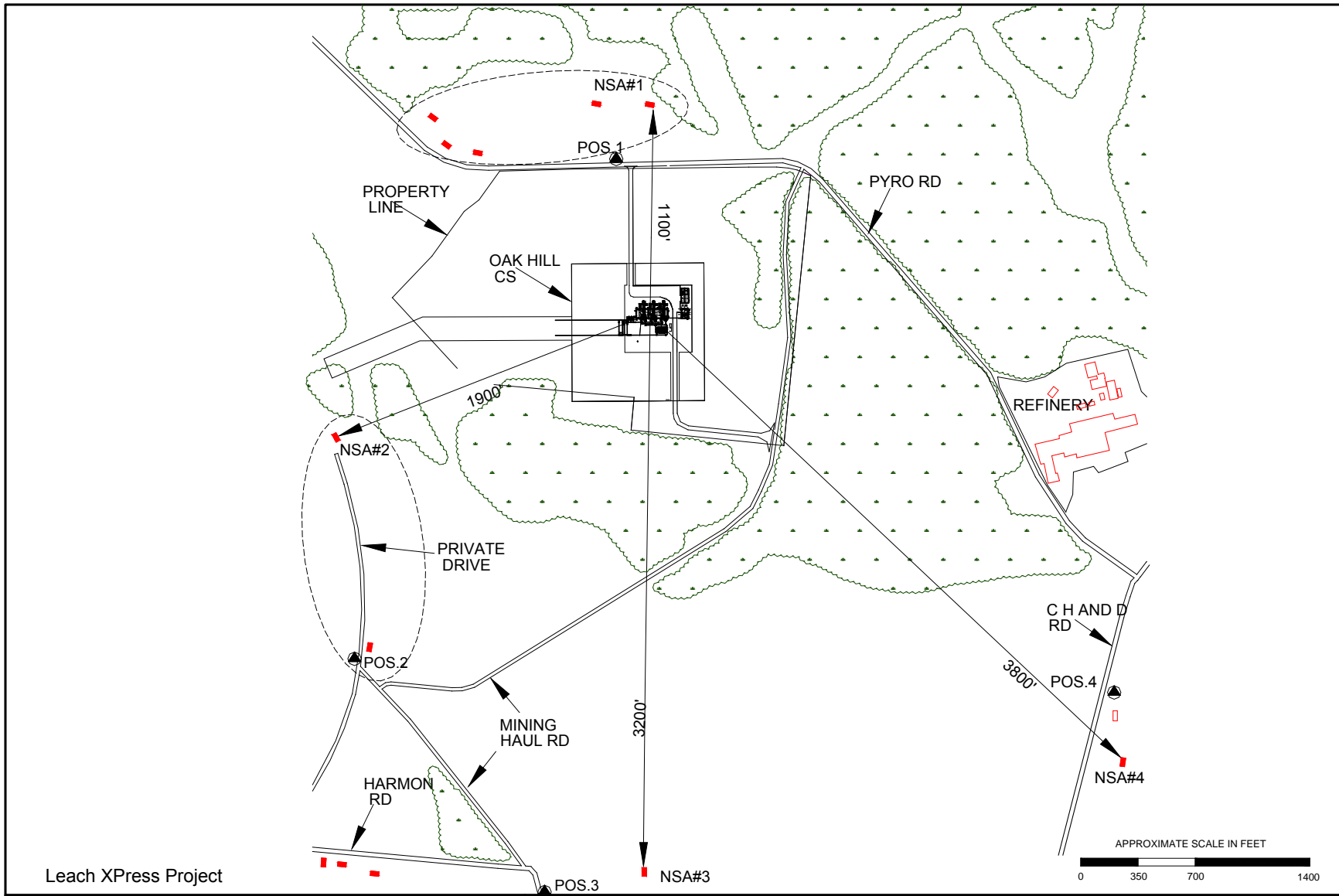

## Appendix Q-2 Proposed Summerfield Compressor Station and Immediate Area Noble County, OH



Leach XPress Project





-  Non-Residential Building
-  House or Mobile Home
- NSA Noise Sensitive Area
-  Measurement Position
-  Trees or Heavy Foliage

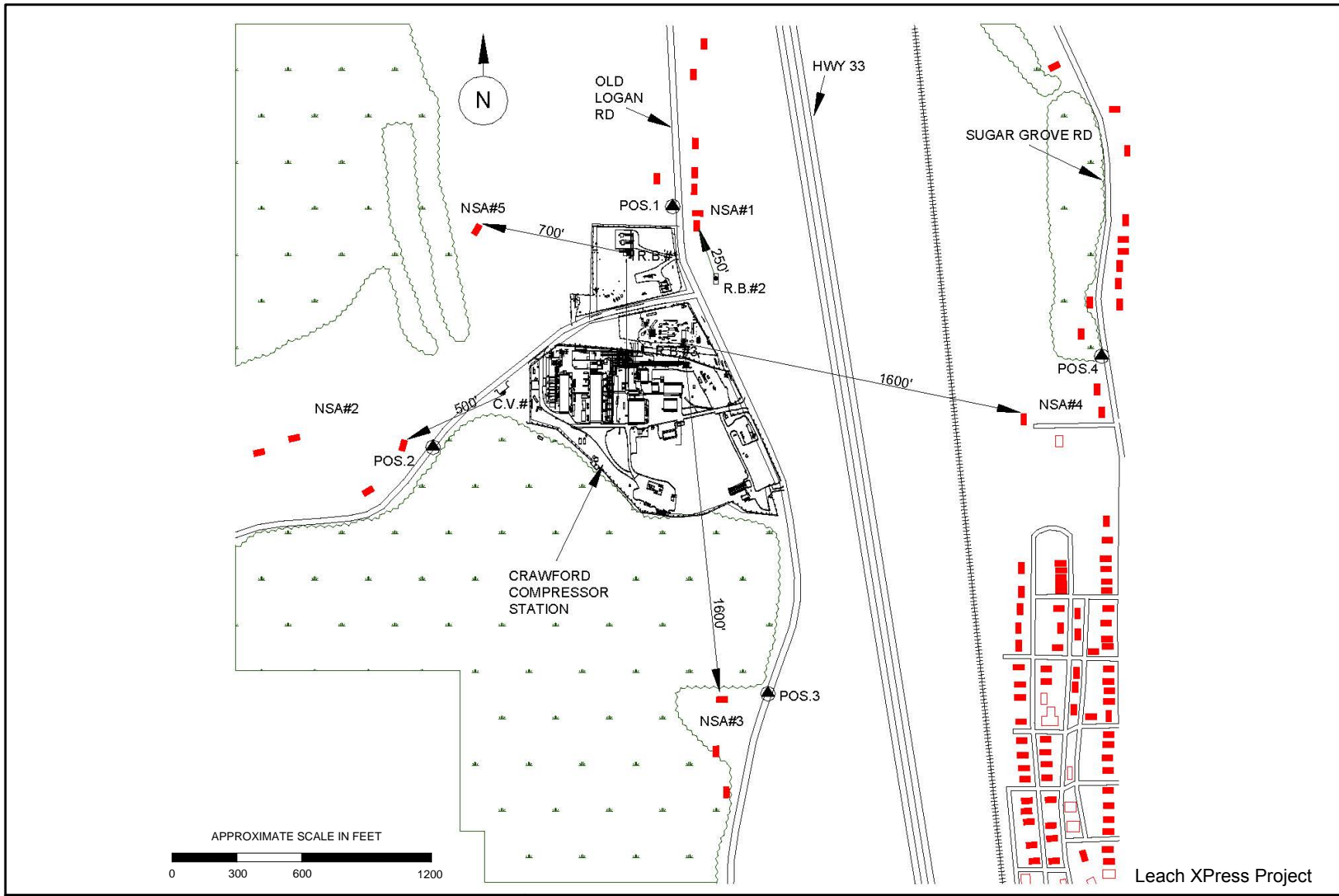

## Appendix Q-3 Proposed Oak Hill Compressor Station and Immediate Area Jackson County, OH



Leach XPress Project

-  Non-Residential Building
-  House or Mobile Home
- NSA Noise Sensitive Area
-  Measurement Position
-  Trees or Heavy Foliage





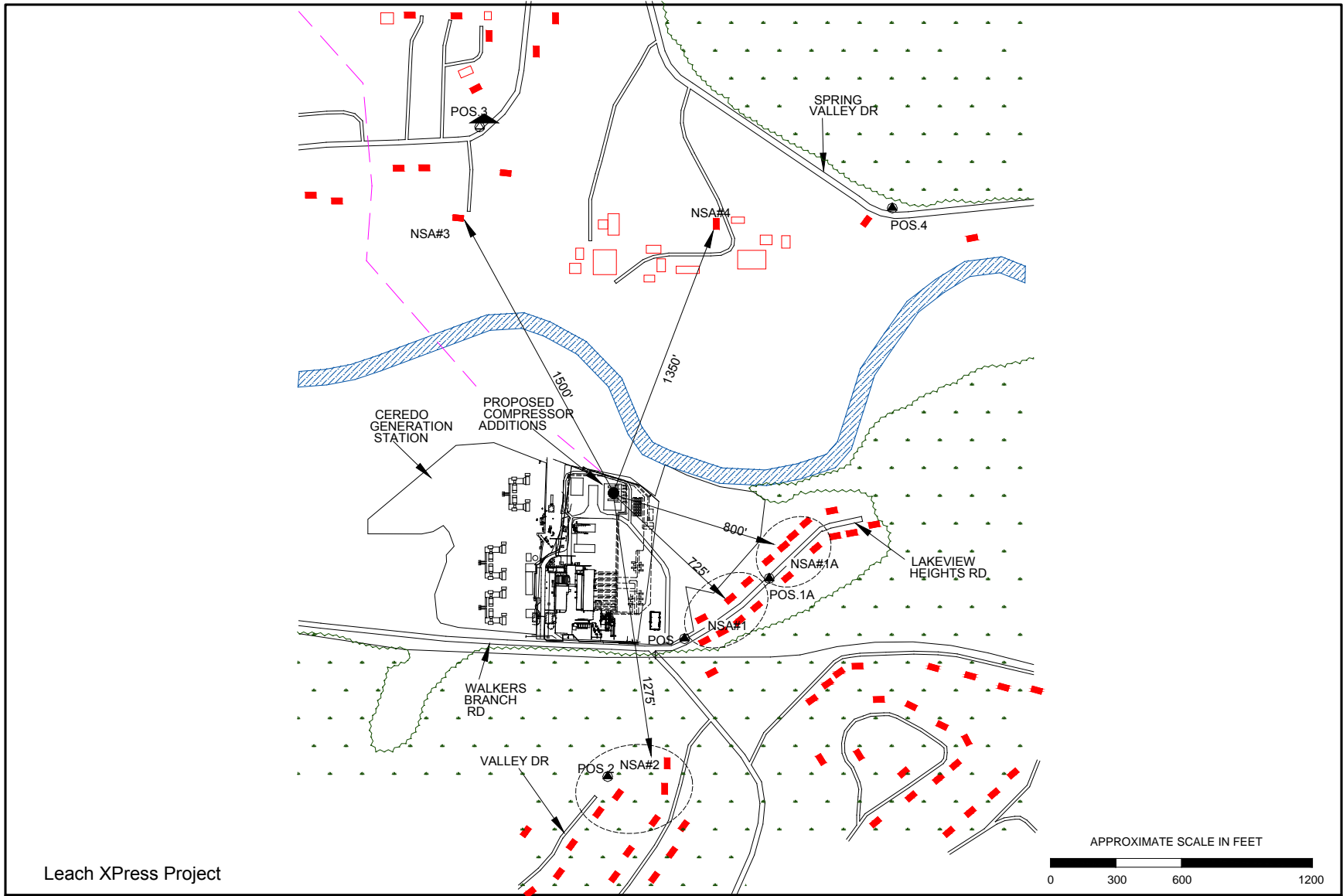

## Appendix Q-4 Crawford Compressor Station and Immediate Area Fairfield County, OH

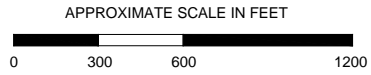

Leach XPress Project



-  Non-Residential Building
-  House or Mobile Home
- NSA Noise Sensitive Area
-  Measurement Position
-  Trees or Heavy Foliage



## Appendix Q-5 Ceredo Compressor Station and Immediate Area Wayne County, WV



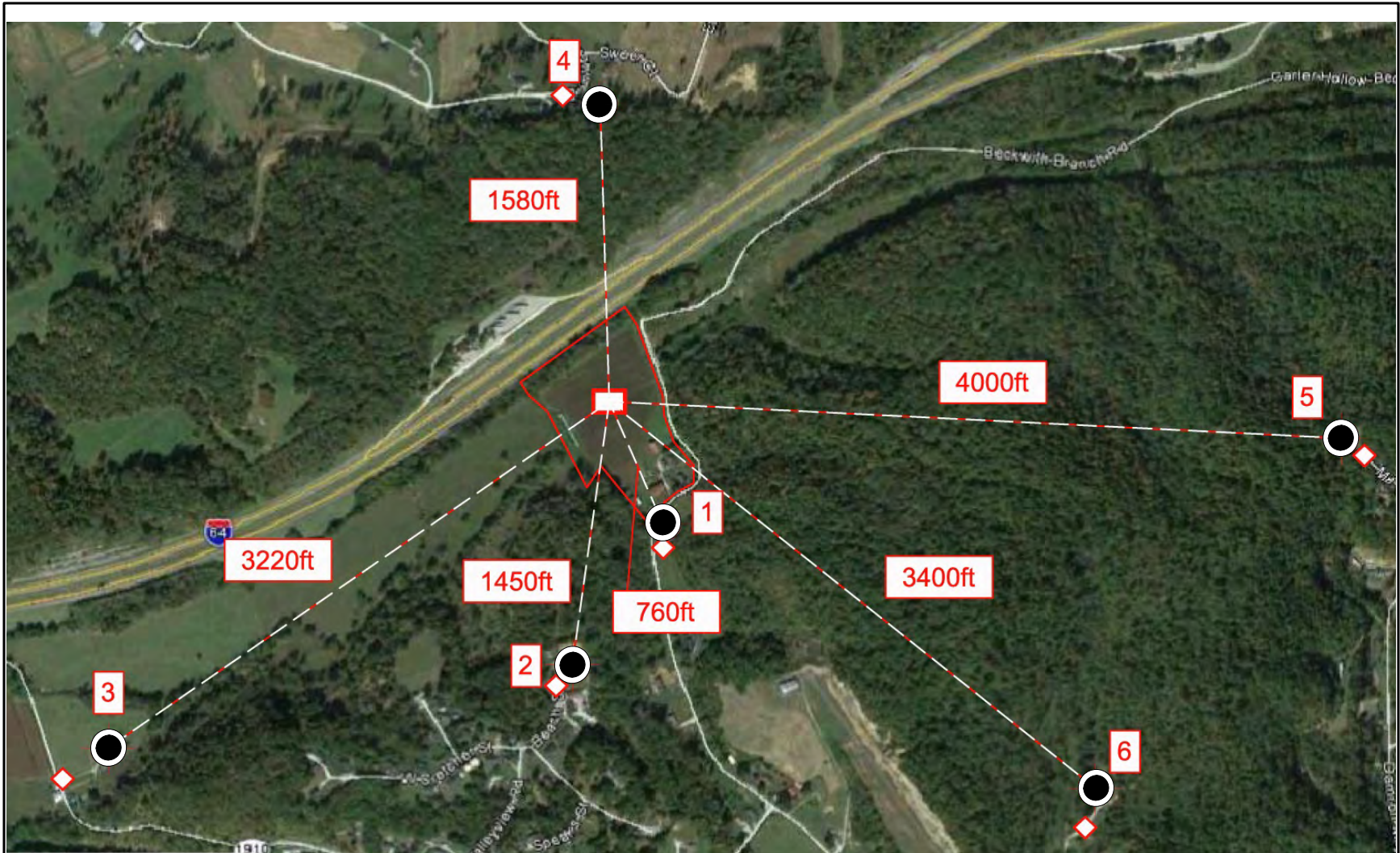

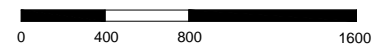

APPROXIMATE SCALE IN FEET



Rayne XPress Project

-  Noise Sensitive Area
-  Compressor Station Location





## Appendix Q-6 Grayson Compressor Station and Immediate Area Carter County, KY



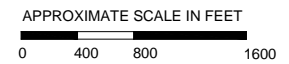

Rayne XPress Project



-  Noise Sensitive Area
-  Compressor Station Location



## Appendix Q-7 Means Compressor Station and Immediate Area Menifee County, KY

