



**Federal Energy  
Regulatory  
Commission**

**Office of  
Energy  
Projects**

**February 2017**

**FERC/DEIS-0275**

**DRAFT ENVIRONMENTAL IMPACT STATEMENT**

**FOR**

**Columbia Gas Transmission, LLC – Mountaineer XPress Project  
Columbia Gulf Transmission, LLC – Gulf XPress Project**

**Volume II**

Docket Nos. CP16-357-000 and CP16-361-000



Federal Energy Regulatory Commission  
Office of Energy Projects  
888 First Street, NE, Washington, DC 20426

**Cooperating Agencies:**



U.S. Environmental  
Protection Agency



U.S. Army Corps  
of Engineers



West Virginia Division  
of Natural Resources



West Virginia Department of  
Environmental Protection



**Draft Environmental Impact Statement  
Volume II - Appendices**

Appendix A	DEIS Distribution List
Appendix B-1	Mapping and Construction Drawings for the Mountaineer XPress Project
Appendix B-2	Overview Mapping for the Gulf XPress Project
Appendix C	Typical Construction Right-of-way Configurations
Appendix D-1	Columbia Gas' Environmental Construction Standards
Appendix D-2	Columbia Gulf's Environmental Construction Standards
Appendix E-1	ATWS for the Mountaineer XPress Project Located within 50 feet of Wetlands and Waterbodies and Deviations from FERC's Plan and Procedures
Appendix E-2	Temporary Workspace for the Gulf XPress Project Located within 50 feet of Wetlands and Waterbodies and Deviations from FERC's Plan and Procedures
Appendix F	Access Roads for the Mountaineer XPress Project
Appendix G	Columbia Gas' HDD Inadvertent Return Contingency Plan
Appendix H	Unexpected Contamination Discovery Plan
Appendix I	Core Forest Area Mapping for the Mountaineer XPress Project
Appendix J-1	MSHCP Interagency ESA Consultation Checklist for the Mountaineer XPress Project
Appendix J-2	MSHCP Interagency ESA Consultation Checklist for the Gulf XPress Project
Appendix K	State Protected Species List for the Gulf XPress Project
Appendix L	List of ATWS for the Mountaineer XPress Project
Appendix M-1	Viewshed Analysis for New Compressor Stations Associated with the Mountaineer XPress Project
Appendix M-2	Viewshed Analysis for Facilities Associated with the Gulf XPress Project
Appendix N-1	Noise Sensitive Areas Associated with the Mountaineer XPress Project
Appendix N-2	Noise Sensitive Areas Associated with the Gulf XPress Project
Appendix O	References
Appendix P	List of Preparers





**APPENDIX A**  
**DEIS Distribution List**



**APPENDIX A – DISTRIBUTION LIST**

**Federal Agencies**

Advisory Council on Historic Preservation, DC

Office of Federal Programs

Charlene D. Vaughn, Assistant Director for Federal Program Development

U.S. Army Corps of Engineers, DC

Planning and Policy Division

John Furry, Senior Policy Advisor

U.S. Army Corps of Engineers, KY

Louisville District

David Baldrige, Regulatory Branch

U.S. Army Corps of Engineers, PA

Pittsburgh District

Karen A. Kockenbach, Section Chief South

Matthew Gilbert

U.S. Army Corps of Engineers, TN

Nashville District

Timothy Wilder, Branch Chief, West Section

U.S. Army Corps of Engineers, WV

Huntington District

Christopher Carson

Kayla Adkins, Regulator, North Branch

Council on Environmental Quality, DC

Horst Greczmiel, Associate Director for NEPA Oversight

Manisha Patel, Deputy General Counsel

U.S. Department of Agriculture, DC

Farm Service Agency, Conservation and Environmental Program Division

Nell Fuller, National Environmental Compliance Manager

U.S. Forest Service, Ecosystem Management Coordination

Joe Carbone, Assistant Director, NEPA

Natural Resources Conservation Service  
Andree DuVarney, National Environmental Coordinator

U.S. Department of Agriculture, WV

Natural Resources Conservation Service  
Kevin Wickey, State Conservationist

Department of Commerce, MD

National Oceanic and Atmospheric Administration  
Steve Kokkinakis, NEPA Policy & Compliance

National Oceanic and Atmospheric Administration National Marine Fisheries Service  
Steve Leathery, National NEPA Coordinator

Department of Energy, DC

Office of Environmental Management  
Mark Whitney, Principal Deputy Assistant Secretary

Office of NEPA Policy and Compliance  
Carol M. Borgstrom, Director, OGC

Division of Natural Gas Regulatory Activities  
John Anderson, Director

Department of Health and Human Services, DC

Edward Pfister, Environmental Program Manager

Department of Health and Human Services, GA

Centers of Disease Control, National Center for Environmental Health  
Sharunda Buchanan, Director, Division of Emergency and Environmental Health Services

Department of Housing and Urban Development, DC

Office of Environment and Energy  
Danielle Schopp, Community Planner

Department of the Interior, DC

Bureau of Land Management  
Kerry Rogers, Senior NEPA Specialist

Office of Environmental Policy and Compliance  
Director

Department of the Interior, CO

National Park Service

Patrick Walsh, Chief, Environmental Planning and Compliance Branch

Department of the Interior, KY

U.S. Fish and Wildlife Service

Lee Andrews

Department of the Interior, MN

U.S. Fish and Wildlife Service, Midwest Ecological Services Office

Erik Olson

Department of the Interior, MS

U.S. Fish and Wildlife Service

Kathy Lunceford

Stephen Ricks

Department of the Interior, TN

U.S. Fish and Wildlife Service

Mary Jennings

Robbie Sykes

Bureau of Indian Affairs - Eastern Regional Office

Harold Peterson

Department of the Interior, VA

Bureau of Ocean Energy Management

James F. Bennett, Chief, Division of Environmental Assessment

Bureau of Safety and Environmental Enforcement

Charles B. Barbee, Chief, Environmental Enforcement Division

Department of the Interior, WV

U.S. Fish and Wildlife Service, West Virginia Field Office

John Schmidt, Project Leader

Tiernan Lennon, Fish and Wildlife Biologist

Department of Justice, DC

Environment & Natural Resources Division

Beverly Li, NEPA Coordinator

Department of State, DC

Bureau of Oceans & International Environmental & Scientific Affairs  
Alexander Yuan, Foreign Affairs Officer

Department of Transportation, DC

Office of Assistant Secretary for Transportation Policy  
Camille Mittelholtz, Environmental Policy Team Coordinator  
Helen Serassio, Senior Environmental Attorney Advisor

Pipeline and Hazardous Materials Safety Administration  
Jeffrey Wiese, Associate Administrator for Pipeline Safety  
Magdy El-Sibaie, Associate Administrator for Hazardous Materials Safety  
Sherri Pappas, Senior Assistant Chief Counsel  
Office of Pipeline Safety  
Bryn Karaus, Senior Attorney  
Kenneth Y. Lee, Director, Engineering and Research Division  
Karen Lynch, National CATS Coordinator

Surface Transportation Board  
Victoria Rutson, Chief, Section of Environmental Analysis

Environmental Protection Agency, DC

NEPA Compliance Division  
Cliff Rader, Director  
Office of Enforcement and Compliance Assurance  
Cynthia Giles, Assistant Administrator  
Natural Gas STAR  
Jerome Blackman  
Office of Federal Activities  
Susan E Bromm, Director

Environmental Protection Agency, GA

Resource Conservation & Restoration Division  
Larry Long, Director, Region 4

Environmental Protection Agency, PA

Barbara Rudnick, NEPA Team Leader, Region 3

Staff Reviewers

Alaina McCurdy

Aaron Blair

Office of Environmental Programs

Jeffrey D. Lapp, Associate Director

Senate, DC

Energy and Natural Resources Committee

Lisa Murkowski, Chairman

U.S. Geological Survey, VA

Environmental Management Branch

Esther Eng, Chief

U.S. Customs & Border Protection Department of Homeland Security, DC

Christopher Oh, Branch Chief

**Native American Tribes**

B. Cheryl Smith, Tribal Chief, Jena Band of Choctaw Indians, Jena, LA

Bill John Baker, Principal Chief, Cherokee Nation, Tahlequah, OK

Bryant Celestine, Historic Preservation Officer, Alabama-Coushatta Tribe of Texas, Livingston, TX

Chester Brooks, Chief, Delaware Tribe of Indians, Bartlesville, OK

Colabee III Clem Sylestine, Chief, Alabama-Coushatta Tribe of Texas, Livingston, TX

Douglas G. Lankford, Chief, Miami Tribe of Oklahoma, Miami, OK

Earl Barbry, Jr., Tribal Historic Preservation Officer, Tunic-Biloxi Indians of Louisiana, Marksville, LA

Earl J. Barbry, Sr., Chairman, Tunic- Biloxi Indians of Louisiana, Marksville, LA

Edwina Butler-Wolfe, Governor, Absentee-Shawnee Tribe of Indians of Oklahoma, Shawnee, OK

Everett Bandy, Tribal Historic Preservation Officer, Quapaw Tribe of Oklahoma, Quapaw, OK

Gary Batton, Chief, Choctaw Nation of Oklahoma, Durant, OK

George G. Wickliffe, Chief, United Keetoowah Band of Cherokee Indians, Tahlequah, OK

George Strack, Tribal Historic Preservation Officer, Miami Tribe of Oklahoma, Miami, OK

George Wickliffe, Chief, United Keetoowah Band of Cherokee Indians, Tahlequah, OK

Glenna J. Wallace, Chief, Eastern Shawnee Tribe of Oklahoma, Seneca, MO

Glenna Wallace, Chief, Eastern Shawnee Tribe of Oklahoma, Wyandotte, OK

Ian Thompson, Tribal Historic Preservation Officer, Choctaw Nation of Oklahoma, Durant, OK

Jeremiah Hobia, Mekko, Kialegee Tribal Town, Wetumka, OK

Jill Crawford, Section 106 Coordinator, Coushatta Tribe of Louisiana, Elton, LA

Jody Hayes, Tribal Administrator, The Shawnee Tribe, Miami, OK

John Berrey, Chairperson, Quapaw Tribe of Oklahoma, Quapaw, OK

John P. Froman, Chief, Peoria Tribe of Indians of Oklahoma, Miami, OK

Johnnie Jacobs, Tribal Historic Preservation Officer, Muscogee (Creek) Nation, Okmulgee, OK

Joseph H. Blanchard, Tribal Historic Preservation Officer, Absentee-Shawnee Tribe of Indians of Oklahoma, Shawnee, OK

Kara Gann, Tribal Historic Preservation Officer, Kialegee Tribal Town, Wetumka, OK

Kerry Holton, President, Delaware Nation, Anadarko, OK

Kimberly Walden, Tribal Historic Preservation Officer, Chitimacha Tribe, Charenton, LA

Leona Hicks, Executive Secretary, Thlopthlocco Tribal Town, Okemah, OK

Lisa LaRue, Tribal Historic Preservation Officer, United Keetoowah Band of Cherokee Indians, Tahlequah, OK

Logan Pappenfort, Tribal Historic Preservation Officer, Peoria Tribe of Indians of Oklahoma, Miami, OK

Lovelin Poncho, Chairman, Coushatta Tribe of Louisiana, Elton, LA

Maurice A. John, Sr., President, Seneca Nation of Indians, Salamanca, NY

Michell Hicks, Principal Chief, Eastern Band of Cherokee Indians, Cherokee, NC

Phyliss J. Anderson, Chief, Mississippi Band of Choctaw Indians, Choctaw, MS

Robert Thrower, Tribal Historic Preservation Officer, Poarch Band of Creek Indians, Atmore, AL

Roger Hill, Chief, Tonawanda Band of Seneca Indians of New York, Basom, NY

Ron Sparkman, Chief, The Shawnee Tribe, Miami, OK

Russell Townsend, Tribal Historic Preservation Specialist, Eastern Band of Cherokee Indians, Cherokee, NC

Ryan Morrow, Town King, Thlopthlocco Tribal Town, Okemah, OK

Tarpie Yargee, Chief, Alabama-Quassarte Tribal Town, Wetumka, OK

Ted Isham, Tribal Historic Preservation Officer, Muscogee (Creek) Nation, Okmulgee, OK

William L. Fisher, Chief, Seneca-Cayuga Tribe of Oklahoma, Grove, OK

## **Federal Representatives and Senators**

### Kentucky

Rand Paul, U.S. Senator

Mitch McConnell, U.S. Senator

Harold “Hal” Rogers, U.S. Representative

Garland “Andy” Barr, U.S. Representative



Mississippi

Roger Wicker, U.S. Senator  
Thad Cochran, U.S. Senator  
Bennie Thompson, U.S. Representative  
Trent Kelly, U.S. Representative

Tennessee

Lamar Alexander, U.S. Senator  
Bob Corker, U.S. Senator  
Jim Cooper, U.S. Representative  
Marsha Blackburn, U.S. Representative

West Virginia

Alex Mooney, U.S. Representative  
David McKinley, U.S. Representative  
Evan Jenkins, U.S. Representative  
Joe Manchin, U.S. Senator  
Shelley Capito, U.S. Senator

**State Representatives and Senators**

Kentucky

Bart Rowland, Representative  
Jonathon Shell, Representative  
Mike Denham, Representative  
Rocky Adkins, Representative, State House Majority Floor Leader  
David Givens, Senator  
Stephen West, Senator  
Tom Buford, Senator

Mississippi

David Jordan, Representative  
Jim Beckett, Representative  
Jody Steverson, Representative  
Steven Massengill, Representative  
Lydia Chassaniol, Senator  
Nickey Browning, Senator

Tennessee

David Byrd, Representative  
Jason Powell, Representative  
Mike Stewart, Representative  
Jeff Yarbrow, Senator

West Virginia

Anna Border-Sheppard, Representative  
Bob Ashley, Representative  
Carol Miller, Representative  
David Evans, Representative  
David Pethtel, Representative  
Don Perdue, Representative  
Doug Reynolds, Representative  
Jim Butler, Representative  
Jim Morgan, Representative  
Kenneth Hicks, Representative  
Lynwood Ireland, Representative  
Mathew Rohrbach, Representative  
Michael Ferro, Representative  
Michael Ihle, Representative  
Patrick Lane, Representative  
Robert Hanshaw, Representative  
Ron Walters, Representative  
Scott Cadle, Representative  
Sean Hornbuckle, Representative  
Steve Westfall, Representative  
Tim Armstead, Representative  
William Romine, Representative  
Chris Walters, Senator  
David Nohe, Senator  
Ed Gaunch, Senator  
Donna Boley, Senator  
Jeffrey Kessler, Senator  
Kent Leonhardt, Senator  
Mark Maynard, Senator  
Mike Hall, Senator  
Mike Woelfel, Senator  
Mitch Carmichael, Senator  
Robert Plymale, Senator

## State Agencies

### Kentucky

Blake Brickman, Governor Chief of Staff

Kentucky Department of Fish and Wildlife Resources

Daniel Stoelb

Tim Slone

Kentucky Heritage Council

Jennifer Ryall

### Mississippi

Alice Perry, Governor

Tate Reeves, Lt. Governor

Lucien Smith, Governor Chief of Staff

Pierce Moore, Governor Policy Analyst

Lee Weiskopf, Lt. Governor Policy Advisor

Kenny Ellis, Lt. Governor Legislative Liaison

Mississippi Department of Archives and History

Ken P'Pool

Mississippi Museum of Natural Science

Libby Hartfield

Phillip Sanderson

### Tennessee

Bill Haslam, Governor

Randy McNally, Lt. Governor

Jim Henry, Governor Chief of Staff

Leslie Hafner, Governor Senior Advisor

Robert Marineau, Environment and Conservation Commissioner

Tennessee Historical Commission

E. Patrick McIntyre, Jr., Executive Director

Tennessee Natural Heritage Inventory Program

David Withers

Stephanie Ann Williams

West Virginia

Earl Ray Tomblin, Governor

West Virginia Commerce Department

Keith Burdette, Director

West Virginia Chamber of Commerce

Stephen G. Roberts

West Virginia Division of Culture and History

Jeffrey S. Smith, Structural Historian

Lora A. Lamarre-DeMott, Senior Archaeologist

Susan M. Pierce, Deputy State Historic Preservation Officer

West Virginia Division of Natural Resources

Wildlife Resources Section

Barbara Sargent, Environmental Resource Specialist

Clifford L. Brown, Environmental Coordination Unit

Office of Land and Streams

Joe Scarberry, Supervisor

West Virginia Department of Environmental Protection

Randy Huffman, Director

Division of Air Quality

Beverly McKeone, New Source Review Program Manager

Jack Fedczak, Assistant Director for Permitting

Division of Water and Waste Management

John Perkins, Senior Technical Analyst NPDES Hydrostatic Water Testing

Jon Michael Bosley, Stormwater Permitting Supervisor

Nancy J. Dickson, Environmental Resource Specialist

Patrick Campbell, Deputy Director

Wilma Reip, Project Manager

Division of Air Quality, Title V

Carrie McCumbers, Title V Permitting Specialist

Division of Water and Waste Management

Brian A. Carr, Large Quantity Water Use Program Manager

West Virginia Department of Transportation, Division of Highways

West Virginia Railroad Maintenance Authority

**County/City Agencies**

Metcalf County, KY

Greg Wilson, Judge Executive  
Vickie Stephens, Deputy Judge Executive  
Lorrie Boston, County Coordinator

Garrard County, KY

John P. Wilson, Judge Executive  
Karen Evan, Legislative Aide

Rowan County, KY

Walter Blevins, Judge Executive

Davidson County (Nashville), TN

Megan Berry, Mayor  
Rich Reibeling, Mayor Chief Operating Officer  
David Briley, Vice Mayor  
Greg Hinote, Deputy Mayor  
Jon Cooper, Director of Law  
Jennifer Pfeiffer, Deputy to the Chief of Staff  
Fabian Bedne, Council Member  
Jacobia Dowell, Council Member  
Jason Potts, Council Member  
Jim Shulman, Council Member  
Karen Johnson, Council Member  
Robert Duvall, Council Member  
Robert Swope, Council Member  
Sam Coleman, Council Member  
Tanaka Vercher, Council Member

Wayne County, TN

Jason Rich, County Executive  
Rena Purdy, TCEcD, Chamber of Commerce  
Joe Hanback, Commissioner  
John McDonald, Commissioner  
O.C. Berry Jr., Commissioner  
Steve Anderson, Commissioner

Cabell County, WV

Karen Cole, County Clerk  
Anne Yon, Commissioner  
Bob Bailey, Commissioner  
Nancy Cartmill, Commissioner  
Gordon Merry, EMS Director

Calhoun County, WV

Jean Simers, County Clerk  
Kevin Helmick, Commissioner  
Robert Weaver, Commissioner  
Scottie Westfall II, Commissioner

Doddridge County, WV

Beth Rogers, County Clerk  
Greg Robinson, Commissioner  
Ralph Sandora, Commissioner  
Ronnie Travis, Commissioner  
Greg Cottrill, Doddridge County Parks  
Pat Heaster, Emergency Services Director

Jackson County, WV

Jeff Waybright, County Clerk  
Dick Waybright, Commissioner  
Mike Randolph, Commissioner  
Tommy Nutter, Commissioner  
Walter Smittle, Emergency Services Director  
Jackson County Board of Education, LeRoy, WV  
Jackson County Commission, Ripley, WV

Kanawha County, WV

Vera McCormick, County Clerk  
Dave Hardy, Commissioner  
Henry Shores, Commissioner  
Dale Petry, Emergency Management Director

Mason County, WV

Diana Cromley, County Clerk  
Miles Epling, Commissioner  
Rick Handly, Commissioner  
Tracy Doolittle, Commissioner  
Chuck Blake, Emergency Services Director

Marshall County, WV

Betsy Wilson-Frohnafel, County Administrator  
Jan Pest, County Clerk  
Robert Miller Jr., Commissioner  
Scott Varner, Commissioner  
Stanley Stewart, Commissioner  
Thomas Hart, Emergency Management Director

Putnam County, WV

Brian Wood, County Clerk  
Andy Skidmore, Commissioner  
R. Joseph Haynes, Commissioner  
Stephen Andes, Commissioner  
Frank Chapman, Emergency Management Director  
Putnam County Chamber of Commerce  
Putnam County Development Authority Inc.

Ritchie County, WV

Tracy McDonald, County Clerk  
Ritchie County Commission  
Floyd Hodge, Commissioner  
Samuel Rogers, Commissioner  
Stephen Worden, Commissioner  
James White, Emergency Services Director

Roane County, WV

Jennifer Randolph, County Administrator  
Charles White Jr., County Clerk  
Gary Mace, Commissioner  
Melissa O'Brien, Commissioner  
Merlin Shamblin, Commissioner  
Melissa Gilbert, Emergency Services Director

Tyler County, WV

Charles Smith, Commissioner  
Eric Vincent, Commissioner  
John Stender, Commissioner  
Teresa Hamilton, Commissioner  
Thomas Cooper, Emergency Management Director

Wayne County, WV

David Pennington, Commissioner  
Kenneth Adkins, Commissioner

Wetzel County, WV

Carol Haught, County Clerk  
Bob Gorby, Commissioner  
Don Mason, Commissioner  
Larry Lemon, Commissioner  
Ed Sapp, Emergency Services Director

Wirt County, WV

Suellen Calebaugh, County Clerk  
Charles Murray, Commissioner  
Robert Gunnoe Jr., Commissioner  
Robert Lowe, Commissioner

**Town Agencies**

Milton, WV

Town of Milton

Wheeling, WV

Regional Economic Development Authority  
Josh Jefferson, Project Coordinator

Winfield, WV

Brian Donat, City Manager

Grayson, KY

City of Grayson



## **Libraries**

### Kentucky

Boyd County Public Library - Ashland Main, Ashland, KY  
Carter County Public Library - Grayson Branch, Grayson, KY  
Garrard County Library, Lancaster, KY  
Metcalf County Library, Edmonton, KY  
Rowan County Library, Morehead, KY

### Mississippi

Elizabeth Jones Library, Grenada, MS  
Union County Library, New Albany, MS

### Tennessee

Nashville Public Library Southeast Branch, Antioch, TN  
Wayne County Public Library, Waynesboro, TN

### West Virginia

Barboursville Public Library, Barboursville, WV  
Benwood-McMechen Public Library, McMechen, WV  
Cabell County Public Library, Huntington, WV  
Calhoun County Library, Grantsville, WV  
Cameron Public Library, Cameron, WV  
Center Point Outpost Library, Salem, WV  
Cox Landing Public Library, Lesage, WV  
Doddridge County Library, West Union, WV  
Dora B. Woodyard Memorial Library, Elizabeth, WV  
Gallaher Village Library, Huntington, WV  
Guyandotte Library, Huntington, WV  
Hannan Public Library, Ashton, WV  
Hundred Public Library, Hundred, WV  
Jackson County Public Library - Ravenswood, Ravenswood, WV  
Jackson County Public Library - Ripley, Ripley, WV  
Mason City Public Library, Mason, WV  
Mason County Public Library, Point Pleasant, WV  
Milton Public Library, Milton, WV  
Moundsville-Marshall County Library, Moundsville, WV  
New Haven Public Library, New Haven, WV  
New Martinsville Library, New Martinsville, WV  
Paden City Public Library, Paden City, WV

Pennsboro Branch Library, Pennsboro, WV  
Pine Grove Library, Pine Grove, WV  
Putnam County Library - Buffalo Branch, Buffalo, WV  
Putnam County Library - Eleanor Branch, Eleanor, WV  
Putnam County Library - Hurricane Branch, Hurricane, WV  
Putnam County Library - Main Branch, Hurricane, WV  
Putnam County Library - Poca Branch, Poca, WV  
Ritchie County Public Library, Harrisville, WV  
Roane County Library, Spencer, WV  
Salt Rock Library, Salt Rock, WV  
Sistersville Public Library, Sistersville, WV  
Tyler County Public Library, Middlebourne, WV  
Walton Public Library, Walton, WV  
West Huntington Library, Huntington, WV

## **Newspapers**

### Kentucky

Daily Independent, Ashland, KY  
Grayson Journal, Grayson, KY  
Morehead News, Morehead, KY  
The Edmonton Herald News, Edmonton, KY  
The Richmond Registrar, Richmond, KY

### Mississippi

New Albany Gazette, New Albany, MS  
The Grenada Star, Grenada, MS

### Tennessee

Tennessean, Franklin, TN  
Wayne County News, Waynesboro, TN

### West Virginia

Green Tab, Moundsville, WV  
Jackson Herald/Jackson Star News, Ripley, WV  
The Calhoun Chronicle, Grantsville, WV  
The Charleston Gazette, Charleston, WV  
The Doddridge Independent (weekly), West Union, WV  
The Intelligencer, Wheeling, WV  
The Pennsboro News (weekly), Harrisville, WV

**Miscellaneous Individuals, Organizations, and Landowners**

A. Julian, Antioch, TN  
Aaron J. & Shelly B. Ramey, Hana, HI  
Abdullah & Zehra Berwary, Antioch, TN  
Abdulsalam H. Gundky, Antioch, TN  
Abe Yazdian, Nashville, TN  
Abiodun Adefurin & Abimbola Oginni, Antioch, TN  
Adam Kniseley, Raleigh, NC  
Adena & Nicholas Petsch, Antioch, TN  
Adrenna M. Epling, Ripley, WV  
AH4R-TN 3, LLC, Malibu, CA  
Ahmad M. Mohammad & Dawlat Adbi, Antioch, TN  
Ahmad R. Afzal, Antioch, TN  
Ahmed & Aziza A. Duski, Antioch, TN  
Alaina Mullins, Antioch, TN  
Alan A. & Zuleyha O. Ahmed, Antioch, TN  
Albert & Janice Peterson, Ripley, WV  
Albert B. Hankins, Jr., Grenada, MS  
Albert Moore, New Martinsville, WV  
Albin Gesek & Carol Myers, West Union, WV  
Alex P. O'Neill, Coal, Murray Energy Corporation, St. Clairsville, OH  
Alexandria D. Jones, Antioch, TN  
Alfred & Francis Rose, Brohard, WV  
Alfred & Lois Kent, Antioch, TN  
Alfred Marcos, Antioch, TN  
Alice Ruth Strange, Antioch, TN  
Alicia Douglas, Antioch, TN  
Alicial Maddox, Antioch, TN  
Alisa D. & Rodney W. Barlow, Antioch, TN  
Alissa Walker, Grayson, KY  
Allan B. & Pamela D. Schmidt, Antioch, TN  
Allan Leroy Wilson & Ricky Joe Dockery, Oldtown, MD  
Allen Doneff, Sr., Milton, WV  
Allen Leadmon, Hurricane, WV  
Allen Neal & Nina Wallace Gross, Antioch, TN  
Allen Nelson, Sandyville, WV  
Allen, Glenn Jr., Margaret & Michael Mann, Post Falls, ID  
Allissa Nicole & Robert S Caudill, Grayson, KY  
Alton Gene and Randa Joyce Watson, Harrisville, WV  
Alvin L. Engelke, Creston, WV  
Alvin Polin, Reedy, WV

Amanda Achry-Hill, Antioch, TN  
Amanda L. Suttles, Grayson, KY  
American Homes 4 Rent Properties Seven, LLC, Agoura Hills, CA  
American Residential Leasing Company, LLC, Agoura Hills, CA  
AMH 2014-2 Borrower, LLC, Agoura Hills, CA  
AMH 2014-3 Borrower, LLC, Agoura Hills, CA  
AMH 2015-1 Borrower LLC, Agoura Hills, CA  
Amir Yacoub & Wafaa Henain, Antioch, TN  
Amon and Tonda Yates, Grayson, KY  
Amy Dawson, Munday, WV  
Amy R. & Antwon D. Butler, Antioch, TN  
Anas M. Muhsin, Antioch, TN  
Anda K. Hileman, West Union, WV  
Andrea Lynee Tyler, Antioch, TN  
Andrew & Andrea Shuluga, Saint Petersburg, FL  
Andrew & Beth Williamson, Harts, WV  
Andrew L. Bailey, Antioch, TN  
Andrew MacBride, National Grid, Waltham, MA  
Andrew Paul, Jeriann, & Barbara Roberta Berry, Antioch, TN  
Andrew Peterson, Antioch, TN  
Andrew Rowlett, Yorktown, VA  
Andrew W. & Mallory L. Dood, Antioch, TN  
Andrew Wells & Tania Bartos-Wells, Antioch, TN  
Andrius Malinauskas & E. O. Malinauskein, Antioch, TN  
Andy & Melissa Platt, Antioch, TN  
Anealia Sasser, Cane Ridge, TN  
Angela Burr Adderly, Antioch, TN  
Angela Ellis, Cane Ridge, TN  
Angela M. & Andrew P. Wilson, Antioch, TN  
Angela Mclean, Antioch, TN  
Angela Radford, Antioch, TN  
Angie & Patrick Johnston, Nashville, TN  
Angie Rosser, Executive Director, West Virginia Rivers Coalition, Charleston, WV  
Ann Cook, Roswell, GA  
Ann Czerner, Alexandria, VA  
Ann Hisle Cook Trustee, Roswell, GA  
Ann Woods, Holcomb, MS  
Anna Chamleunsouk & Praphatsone Boupharath, Antioch, TN  
Anna E. Strickland, Antioch, TN  
Anna M. Ortiz, Antioch, TN  
Anna Virbick, Dallas, TX

Anne Lawrence, Summer Shade, KY  
Annette G. Ericksen, Milton, WV  
Antero Resources Corporation, Denver, CO  
Anthere Nzabatsinda & Madlyn Bonimy, Antioch, TN  
Anthony & Lois Gray, Antioch, TN  
Anthony Eruolin, West Union, WV  
Anthony H & Marla L Hicks, Edmonton, KY  
Anthony R. Lawrence, Antioch, TN  
Anthony W. Little, Grayson, KY  
Antonio D. & Kara Zapata, Antioch, TN  
Antonio R. Johnson, Antioch, TN  
Appalachian Power Company, Canton, OH  
Ariel M. Elam, Antioch, TN  
Arley & Winona Holbrook, Barboursville, WV  
Arnie Goodnight, Moundsville, WV  
Arnold & Pamela Conant, Leroy, WV  
Arnold Lee Bonnell, Tridelfhia, WV  
ARP 2014-1 Borrower LLC, Agoura Hills, CA  
Arthur Cain, Given, WV  
Arthur D., Jr & Catherine Henderson, Antioch, TN  
Arthur J. Yevchak, Antioch, TN  
Arthur L. Waryck, Glen Dale, WV  
Ascent Resources, Oklahoma City, OK  
Ashley Giles Etal, Antioch, TN  
Ashley Lafalce, West Union, WV  
Asya Meho & Bewar Dosky, Antioch, TN  
Audie L. & Kimberly B. Sheridan, Antioch, TN  
Augustina Durunna, Antioch, TN  
Augustine Tina Tuggle, Antioch, TN  
Austin & Regina Bryant, Grayson, KY  
Author Baptist & Brilontine Peete, Antioch, TN  
Aysha H. & Mahir Tovi, Antioch, TN  
Barbara Cunningham, New Martinsville, WV  
Barbara F. Gray, Nashville, TN  
Barbara Hudson, Red House, WV  
Barbara Roe, Grayson, KY  
Barbara and Ronald Yerkey, West Union, WV  
Barbara Young, Milton, WV  
Barnes Bend Estates Homeowner's Assn Inc., Nashville, TN  
Barry A. Burgess, Antioch, TN  
Barry Duane Brown & Cathy Hibbs, Antioch, TN

Barry Hamilton, Morehead, KY  
Bashar Halwani & Alhabbal Rula & Mala Al. Idany, Brentwood, TN  
Bassell Maxwell & Mary Holland Irrevocable Trust, c/o Jane Hafer, Westfield, NJ  
BCG Land LLC, Stanford, KY  
Beatrice Jacobs, Trustee, Antioch, TN  
Beckwith Realty Inc., Huntington, WV  
Belinda J. Boggess, Ripley, WV  
Belma Withrow, Hurricane, WV  
Ben J. Schoene, Sr. Regulatory Analyst, Houston, TX  
Ben Thompson, U.S. Oil and Gas Association, Jackson, MS  
Benjamin Bateman, Nashville, TN  
Benjamin D. Logan, Scobey, MS  
Benjamin Shanower, Louisville, OH  
Benton and Nancy Kilgallin, Catlettsburg, KY  
Berevan A. Barwari, Antioch, TN  
Bernard & Patricia Stanley, Proctor, WV  
Bernard E. Johnson, III, Antioch, TN  
Bernice & James Barr, New Milton, WV  
Bertha A. Scott, Elizabeth, WV  
Beth A. Holley, Ripley, WV  
Beth Gilliam, Antioch, TN  
Betty Casto, Leon, WV  
Betty D. Reed, Culloden, WV  
Betty E. Gibson, Hurricane, WV  
Betty K. & David L. Allison, Antioch, TN  
Beverly Dillon, Ripley, WV  
Big Tygart Farms LLC, Mineral Wells, WV  
Bill & Betty Swartz, Melbourne, FL  
Bill Crum, Lancaster, OH  
Bill Knoblock, Madison, IN  
Billy & Sue Hurt C/O Larry and Nancy Hurt, Summer Shade, KY  
Billy Fouty, Reedy, WV  
Billy Greer Jr. & Clara Greer, Grayson, KY  
Billy J Menix, Grayson, KY  
Billy J. Gregg & Lynn P. Gregg, Hurricane, WV  
Billy Lowell Kouns, Grayson, KY  
Bishnu & Thakur Magar, Antioch, TN  
Blackstone Development Inc., Brentwood, TN  
Blake G. Bohanan & Kayla E. Smith, Antioch, TN  
Bobby L. Eads, Buffalo, WV  
Bonnie Johnson, Hurricane, WV

Boyd H. & Loretta M. Neiswenter, Given, WV  
Brad E. Hammond & Kimberly N. Marsh, Antioch, TN  
Brad Maggard, Catlettsburg, KY  
Bradley Crow, Morgantown, WV  
Bradley Zeigler, Elkview, WV  
Brandon & Kayla Jordan, Grayson, KY  
Brandon Six, Oakdale, PA  
Brandon Wayne Rigsby, Antioch, TN  
Brant Miller, Cane Ridge, TN  
Braxton Collins, Assistant General Counsel, SCANA Corporation, Public Service Company of North Carolina, Inc., Cayce, SC  
Brenda Joyce Gambill & Derek Michael Whittaker, Lavergne, TN  
Brenda Mcmillan, Antioch, TN  
Brenda Roberts, Creston, WV  
Brent & Satona Cunningham, Moundsville, WV  
Brent H. Clayton, Antioch, TN  
Bretford W. & Jacquelyn C. Bell, Antioch, TN  
Brian & Sarah Board, Ripley, WV  
Brian & Stacey M. Cox, Antioch, TN  
Brian Anderson & Kari Reed, Ripley, WV  
Brian Arrington, Winfield, WV  
Brian Cox, Antioch, TN  
Brian Douglas & Shanna Marie Bauman, Antioch, TN  
Brian E Flannery, Oldtown, KY  
Brian Harvey, Leon, WV  
Brian J. Knight, etal, Ripley, WV  
Brian Keith & Anna Marie Bayes, Grayson, KY  
Brian L Fields, Gas, Regulatory, Calpine Corporation, Houston, TX  
Brian L. & Allicia Bellew, Hampstead, NC  
Brian L. & Hollye K. Salazar-Cross, Antioch, TN  
Brian M. Pulley, Antioch, TN  
Briar Fork Trust, Roanoke, VA  
Brice A. McMaster & Samantha Cunningham, Antioch, TN  
Brient J. & Katelyn G. Barnett, Antioch, TN  
Brittany Carns, Charleston, WV  
Brotherton Heirs in care of J. Kay, LeRoy, WV  
Bruce & Sharon Shamblin, Big Springs, WV  
Bruce P. Bannerman, Culloden, WV  
Brunette T. Jeanniton-Daly, Antioch, TN  
Bryan & Heather Ireland, Pullman, WV  
Bryan S. & Liesl C. Dunlap, Antioch, TN

BT Wayne LLC, Luka, MS  
Buck Murray, Ripley, WV  
Burns & McDonnell, Attn: Carrie Barton, Kansas City, MO  
Burns & McDonnell, Attn: Jennifer Bell, Centennial, CO  
Burns & McDonnell, Attn: Robyn Susemihl, Alpharetta, GA  
Byron & Gloria McDavid, Grayson, KY  
C. Eric & Candace H. Seagraves, Antioch, TN  
CAD Energy Corporation, Creston, WV  
Caldwell Mildred S. & Caldwell Investment Group, Charleston, WV  
Calvin Burchett, Leon, WV  
Campbell Lane Estates LLC, Grayson, KY  
Capitol Homes Inc., Brentwood, TN  
Carl & Debra Greer, Grayson, KY  
Carl E. Walters, Providence, NC  
Carl H. & Carolyn S. Clay, Antioch, TN  
Carl L. Bell, Moundsville, WV  
Carl M. Thach, Jr., Greenwood, MS  
Carl Reynolds, Mineral Wells, WV  
Carlos Torres Lazo & Monica Delgado Gonazales, Antioch, TN  
Carol A. Clark, Moundsville, WV  
Carol Haught & John Haught, Mt. Sterling, KY  
Carol L. Irwin & Jacqueline J. Hetzer, West Union, WV  
Carol Lynn & David Liston, Wadsworth, OH  
Carole Downes, Ashburn, VA  
Carole M. Welling, Given, WV  
Caroline C. Mgbemere, Antioch, TN  
Carolyn D. McIntyre, Ripley, WV  
Carolyn Kennedy, Antioch, TN  
Carolyn S. Jenkins, Munday, WV  
Carrie D. Mills, Antioch, TN  
Carroll & Patricia Winters, Ripley, WV  
Carry & Terri Ranson, Ripley, WV  
Cassandra Thompson, Cain Ridge, TN  
Castle Tower Corporation, McMurray, PA  
Casto Cemetery, Ripley, WV  
Catherine Byrd, Antioch, TN  
Catherine Donahue & Diane Melton, Delaware, OH  
Catherine Goddard & James Ledergerber, Reynoldsburg, OH  
Cecil Radcliff, West Union, WV  
Cedar Creek Farms Homeowners Association, Eleanor, WV  
Cemetery Philadelphia, Waynesboro, TN



---

Chad Reed, Leon, WV  
Chadrick G. Lowther & Jamie Bero, Winfield, WV  
Charles & Barbara Welling, West Union, WV  
Charles & Patsy Heaster, West Union, WV  
Charles & Patsy Monk, Ripley, WV  
Charles A. & Brenda K. Pierson, Ripley, WV  
Charles B & Deidre Jill Yates, Grayson, KY  
Charles Bedwell, Buffalo, WV  
Charles Brett & Natalie Kay Valdez, Antioch, TN  
Charles E & Selena R Terry, Grayson, KY  
Charles E. Nesler, II, Longs, SC  
Charles E., Jr & James Hetal Brownlee, Nashville, TN  
Charles F. Guthrie, Hurricane, WV  
Charles H. Whiting, Antioch, TN  
Charles Hall, Nashville, TN  
Charles Harrison & Alice M Clark, Grayson, KY  
Charles L. Jr & Dorothy H. Cooper, Antioch, TN  
Charles L. Morrison, Normantown, WV  
Charles L. & Vickie D. Perine, Pullman, VA  
Charles Matthew & Brianna Howard Griffin, Antioch, TN  
Charles McCray Trust & Mark L. McCray, Mineral Wells, WV  
Charles R. & Jimmy L. Carpenter, Harrisville, WV  
Charles R. & Patricia Smith, Grayson, KY  
Charles R. Cook, Chevron USA Inc., Houston, TX  
Charles T. Box Revocable Trust, Marion, IL  
Charles W. & Glenna Hennen, Elizabeth, WV  
Charles W. Yeager, III, Perry Hall, MD  
Charles William Hall, III & Amanda Grace Hall, Antioch, TN  
Charles & Joanne Hunt, Charleston, WV  
Cheryl Lynn & Carl E. Booker, Antioch, TN  
Cheryl M. Ward, Milton, WV  
Cheryl Meredith, Clarksburg, WV  
Cheryl Miller, Grayson, KY  
Chester & Imogene Caudill, Morehead, KY  
Chester G. & Alesha M. Williams, Grayson, KY  
Chester Skeen, Charleston, WV  
Childers Farms, Inc., Hurricane, WV  
Chris Campbell, Grayson, KY  
Chris Capitani, Nashville, TN  
Chris E. & Laura D. Harshbarger, Milton, WV  
Chris M & Rebecca D Horton, Grayson, KY

Chris Strong, Cane Ridge, TN  
Chrisanthi Zotos, Antioch, TN  
Christian Smith, Winfield, WV  
Christopher & Dennis Doyle, Wheeling, WV  
Christopher & Katrina M. Lee, Antioch, TN  
Christopher & Melissa Mosier, Grayson, KY  
Christopher D. Mattingly, Antioch, TN  
Christopher D. Young, Senior Counsel, Constellation Energy Commodities Group, Inc.,  
Baltimore, MD  
Christopher Hill, New Albany, MS  
Christopher J. & Kimberly Ann Phillips, Las Vegas, NV  
Christopher L. & Monica S. Mercado, Antioch, TN  
Christopher L. & Rhonda N. Taylor, Antioch, TN  
Christopher L. & Shelley D. Crooks, Grayson, KY  
Christopher L. Coffman, West Union, WV  
Christopher M. Gooch, III & Dianne JI. Gooch, Antioch, TN  
Christopher M. Heywood, Legal Counsel, Statoil Natural Gas LLC, Stamford, CT  
Christopher Mealey, Reedy, WV  
Christopher P. & Jennifer L. Kucia, Palestine, WV  
Christopher R. Capitani, Nashville, TN  
Christopher Sarver, Antioch, TN  
Christopher Wiseman, Buffalo, WV  
Christy C. & Jason A. Smith, Antioch, TN  
Church Philadelphia, Waynesboro, TN  
Cindi Croomes, Cane Ridge, TN  
Clara I. Crow, Moundsville, WV  
Clarence Randall & Bualate G. Hudgens, Antioch, TN  
Claudia Black, Antioch, TN  
Clinton & Karen Harris, Reader, WV  
Clyde Bradley Bennett, Antioch, TN  
Clyde Frashure, Jr., Monckscorner, SC  
CNX Land Resources, Inc., Canonsburg, PA  
Coastal Forest Resource Company, Buckhannon, WV  
Cody Wright & Sarah Merritt, Antioch, TN  
Colby B. & Tara M. Shea, Antioch, TN  
Columbia Gas Transmission, LLC, Charleston, WV  
Comstock Irrevocable Trust & Silvestre Trust, Issaquah, WA  
Cone Gathering, LLC, Canonsburg, PA  
Connie F. S. Henry, Southport, NC  
Connie Humes, Summer Shade, KY  
Connie J. & Gary A. Tolley, Given, WV

Connie L. Knipp, Grayson, KY  
Connie M. Hansom, Antioch, TN  
Connie Rogucki, Grafton, WV  
Connie Staggs, Nashville, TN  
Consolidation Coal Company, St. Clairsville, OH  
Constance Taylor, New Martinsville, WV  
Corinne Unger, Antioch, TN  
Cory A. & Mie Na West, Antioch, TN  
Craig Harvey, Charleston, WV  
Craig Real Estate Corporation, Nitro, WV  
Creed & Opal Hardman, Smithville, WV  
CSX Transportation Inc., Jacksonville, FL  
Curtis W. Ault & Brittany N. Fraser, Antioch, TN  
Cynthia & Fred Jackson, Antioch, TN  
Cynthia D. Ellis, President, West Virginia Highlands Conservancy, Charleston, WV  
D & M Powell, LLC, West Union, WV  
D&D Dismantling, Inc., Spencer, WV  
Dale & Barbara Stone, Leon, WV  
Dale & Melissa Keplinger, Gassaway, WV  
Dallas Smith, etal, Harrisville, WV  
Dallison Lumber Company Inc., Jacksonburg, WV  
Dalton & Teddy Parsons, Brohard, WV  
Dan & Glenda Kirby, Brentwood, TN  
Danelle J. Hughes, Antioch, TN  
Daniel & Amber Rush, New Martinsville, WV  
Daniel & Cindy Ellis, Piney Point, MD  
Daniel & Jeanette Corey, Charleston, WV  
Daniel & Jennifer A. Harris, Grayson, KY  
Daniel & Kendall Call, Culloden, WV  
Daniel E. II & Megan Freeman, Culloden, WV  
Daniel H. Weed, Charleston, WV  
Daniel Hughes, Leon, WV  
Daniel J. Beyer, Antioch, TN  
Daniel Jividen, Knoxville, TN  
Daniel K. & Lisa A. Jozwick, Salem, WV  
Daniel Mcguire & Erica Kay Hause, Antioch, TN  
Daniel R. & Mary Lou Clevenger, Smithville, WV  
Dannett M & Christopher R Stone, Grayson, KY  
Dannie Huffman and Dervin Clay Huffman, Lewisburg, WV  
Danny & Dianne Dolin, Ripley, WV  
Danny & Joyce Groover, Avon, IN

Danny & Patty Sue Sergent, Grayson, KY  
Danny Belcher, Ripley, WV  
Danny Briggs, etal, Wileyville, WV  
Danny J. & Penny E. Conner, Culloden, WV  
Danny Mallett, Buffalo, WV  
Danny McCormick, Liberty, WV  
Danny R. & Annie F. Knight, Culloden, WV  
Dara & Matthew Zarth, Antioch, TN  
Darlene F. Smith, Ripley, WV  
Darrell & Allene Miller, Summer Shade, KY  
Darrell Brumfield, Kissimmee, FL  
Darrell C. Bowers Etal, Albuquerque, NM  
Darrell Taylor, Hurricane, WV  
Darwin Brown, Friendly, WV  
Dave Goodwin, Saint Albans, WV  
David & Candy Mullan, West Union, WV  
David & Christine Blythe, Summer Shade, KY  
David & Jocelyn Gutekunst, Antioch, TN  
David & Linda Cooper, Ripley, WV  
David & Nancy Knight, Smithville, WV  
David & Susanna Blumig, Palestine, WV  
David & Terri Owens, Barboursville, WV  
David & Victoria Bland, West Union, WV  
David Beasten, Manager - Supply Planning and, Reading, PA  
David Bowyer & Deborah Lynn Wyckoff, Alma, WV  
David Burtrand, etal, Reader, WV  
David C. Jean & Samantha Smith, Antioch, TN  
David C. Jr & Deborah L. Hardy, Antioch, TN  
David Chapman, Washington, PA  
David E. & Beverly Miller, Grayson, KY  
David E. & Robin D. Simms, Milton, WV  
David E. & Shelly M Moore, Summer Shade, KY  
David E. Bowyer, Alma, WV  
David E. Ellis, Red House, WV  
David F. Caffery, Dir. Ptflo Mgmt & Reg, PSEG Energy Resources & Trade LLC, Newark, NJ  
David Goode, Summer Shade, KY  
David Hastings, St. Albans, WV  
David Hodge, Berea, WV  
David Johnson, Red House, WV  
David K. & Marilyn D. Ramey, Culloden, WV  
David K. Goebel, Ashland, KY

David L. Card & Christopher M. Yount Et Al, Antioch, TN  
David L. Daughtry, Fuels Procurement Administration, City of Richmond, Virginia,  
Richmond, VA  
David L. Hensley, Barboursville, WV  
David L. & Roberta L. Morton, Culloden, WV  
David Meadows, Red House, WV  
David P. Warsinsky, New Hope, AL  
David Potter, ERM, Minneapolis, MN  
David R & Tiffany B Matthews, Summer Shade, KY  
David R. Ferrebee, West Union, WV  
David Roland Bayer, Antioch, TN  
David Sayre, Buffalo, WV  
David W. Mullins, Ripley, WV  
David W. Sayre, Buffalo, WV  
David Waybright, Ripley, WV  
David Weekley, St. Marys, WV  
David Whited & Jill Easter, Ripley, WV  
David Wymond, Houston, TX  
David Yoders, Moundsville, WV  
Dayton Lovejoy, Red House, WV  
Deanna Allen, Milton, WV  
Dearld Mason, Paden City, WV  
Debbie Hoffman, Mt. Alto, WV  
Deborah & Gregory Suttles, Grayson, KY  
Deborah S. Wilson, Antioch, TN  
Deborah T. Sweeneny, Culloden, WV  
Debra & Timothy Holley, Ripley, WV  
Debra & Timothy Shamblen & Patricia Brown, Lockbourne, OH  
Debra Cart, Red House, WV  
Deepak A Raval, Federal Energy Specialist, NiSource Distribution Companies, Columbus, OH  
Deer Valley Homeowners Association Inc., Cane Ridge, TN  
Delmar E. & Virginia L. Eagle, LeRoy, WV  
Delmer Rhodes, Ripley, WV  
Delvin Downs Homeowners Association, Inc., Brentwood, TN  
Dempsey & Kathy Casto, Liberty, WV  
Dennis & Carolyn Stover, Ripley, WV  
Dennis & Dianne Cochran, Ripley, WV  
Dennis Caveny, Antioch, TN  
Dennis Cooper, Parkersburg, WV  
Dennis Phengsavanh & Vanny Chhay, Antioch, TN  
Dennis Weed, Charleston, WV

Denver & Mary Beth Cox, Smithburg, WV  
Derek & Elaine King, Antioch, TN  
Derek & Emily Lane, Ripley, WV  
Derry G. & Beatrice Baltimore, Antioch, TN  
Dervin Clay and Dannie L. Huffman, Lewisburg, WV  
Devin L. & Cara Y. Maddox, Antioch, TN  
Devon C. Horsley, Mineral Wells, WV  
Diane Bedwell, Buffalo, WV  
Diane Ludwig, Elizabeth, WV  
Dianne McIntyre, Ripley, WV  
Dimetra Mccutcheon, Antioch, TN  
Dino and Rebecca Corsetti, Grayson, KY  
Dominion Hope, Clarksburg, WV  
Dominion Transmission, Inc., Pittsburgh, PA  
Don & Carol Tangren, Cane Ridge, TN  
Don Jr & Valerie Everman, Grayson, KY  
Don Shipman and Divetta Shipman, Saint Marys, WV  
Don Springer, Eaton Park, FL  
Donald & Bonnie Elliott, Grayson, KY  
Donald & Cora Jones, Ripley, WV  
Donald & Helen Casto, Given, WV  
Donald & Ilena Thomas, West Union, WV  
Donald & Myrna Mason, Reader, WV  
Donald A. Dunn, III & Jacqueline Ree Dunn, Antioch, TN  
Donald and Opal Withrow, Grayson, KY  
Donald E. & Claudia Y. Black, Antioch, TN  
Donald G. & Norma Ruth Spurgeon, Antioch, TN  
Donald L. Barnes, Harrisburg, PA  
Donald M. Thompson, Charleston, WV  
Donald McCoy, Jacksonburg, WV  
Donald P. & Einleen J. Mayo, Antioch, TN  
Donald P. & Dayna L. Gunn, Mt. Zion, WV  
Donald Pickens, Ripley, WV  
Donald R Sandidge, Edmonton, KY  
Donald Radcliffe, Raleigh, NC  
Donald Shull Jr. and Melissa Shull, Waynesboro, TN  
Donna G. & Orman C. Johnston, Milton, WV  
Donnie & Mary Kay Kimball, West Union, WV  
Donnie Fisher, Eleanor, WV  
Donnita Englad, Edmonton, KY  
Donzel & Patona Whiting, Ripley, WV

Dora Parsons, LeRoy, WV  
Doris Davis, Harrisville, WV  
Doris M. Boone, Harrisville, WV  
Doris Miller, Dunbar, WV  
Dorothy Carney, Diven, WV  
Dorothy Gola, Reynoldsville, WV  
Dorothy K. Wise, Milton, WV  
Dorothy Mae Davis, Nanjemoy, MD  
Dorsel H. Cobb, Red House, WV  
Doug Rudd, Gas Analyst, New Jersey Natural Gas Company, Wall, NJ  
Douglas & Jeanette Bendle, Antioch, TN  
Douglas & Susan Miller, West Union, WV  
Douglas L. & Valree A. Peralta, Antioch, TN  
Douglas M. Hartwell, Liberty, WV  
Dremia K. Miller, Salem, WV  
Dulcie F. Carroll, West Union, WV  
Dunfa Peng, Antioch, TN  
Dupree M. & Erika N. Pinson, Antioch, TN  
Dustin & Savannah Hardbarger, Brohard, WV  
Dustin A. & Sarah N. Everman, Grayson, KY  
Dustin Beaver, Fraziers Bottom, WV  
Dustin Eli Whiteside, New Albany, MS  
Dustin L. & Kaci Whitney, Antioch, TN  
Dwain Stanley, Parkersburg, WV  
Dwight & Tina Moore, West Union, WV  
E. Mae Rhodes, LeRoy, WV  
E. Sharon Sanford, Antioch, TN  
E.P. Haught Heirs, Grantsville, WV  
E.S. Childers Heirs c/o John Taylor, Huntingtown, MD  
Earl Sommerville, Reedy, WV  
Early M. & Chander D. Cash, Antioch, TN  
East West Properties, Inc., Olive Hill, KY  
Ebonnie M. Figgins, Antioch, TN  
Edd Tate Parker Living Trust, Oxford, MS  
Eddie Vinay & Anousone Thespurinton, Antioch, TN  
Edgar & Audrey Duelle, Coxs Mills, WV  
Edgar & Shannon Atkins, etal, Ripley, WV  
Edgar McCutcheon, Reedy, WV  
Edith Groves, Ripley, WV  
Edith Littleton, Morehead, KY  
Edmond T. & Inge E. Conway, Antioch, TN

Edward & Iris Lee, Gay, WV  
Edward C. & Coreen D. Jackson, Antioch, TN  
Edward L. Cummings, Ripley, WV  
Edwin L. & Stephanie D. Linzie, Antioch, TN  
Edwin P. and Barbara J. Winters, Milwood, WV  
Elaine J. Newsom, Antioch, TN  
Elaine Taylor, Gallipolis Ferry, WV  
Eleanore M. Fox, Glen Easton, WV  
Electa J. Smith, Nitro, WV  
Elizabeth A. & Robert E. Ray, Antioch, TN  
Ella & Roger Underwood, Salem, WV  
Ella Lee & Ebony C. Beech, Antioch, TN  
Elmer & Rose Thornberry, Grayson, KY  
Elmer Bergum, Liberty, WV  
Elmer L. Aston, Moundsville, WV  
Elmer W. Pierce, West Union, WV  
Elton C. & Susan H. Felts, Antioch, TN  
Elwood P. & Elizabeth Rill, Glen Rock, PA  
Emerson Lewis Jr., Grayson, KY  
Emery Casto, Leon, WV  
Emily Cobb, Red house, WV  
Emma Swanson, Red House, WV  
Emmitt C. & Dorothy H. Nicholas, Culloden, WV  
Emory H. & Elsie C. Smith, Antioch, TN  
Ereny & John Yakoub, Antioch, TN  
Eric Bernhardt, TRC, West Union, WV  
Eric Duvall, Grayson, KY  
Eric Engle & Ashley Stover, Ripley, WV  
Erick Bergman, Antioch, TN  
Erik Duncan, Charleston, WV  
Erin Cornell, Red House, WV  
Ernest E. Lanham, Newburg, WV  
Ernie E Gilkes, Antioch, TN  
Ernie R. Pritt, West Union, WV  
Eron & Cathy Diane Hatchett, Antioch, TN  
Estate of Joe Nelson, Attn: Greg Nelson, Scott Depot, WV  
Ethel Irene Barker, Morehead, KY  
Eugene & Shirley Carra, Grayson, KY  
Eugene Depue, Harrisburgh, NC  
Eugene Testamentary Trust, Imperatore, Antioch, TN  
Evans Equipment Rental, Evans, WV



Evelyn Davila, Winfield, WV  
Everett Richards, Jr, Canton, OH  
Evie Parke, Summer Shade, KY  
Fadhila A. Al-Jazairi, Antioch, TN  
Falon Felts, Antioch, TN  
Falton O. & Cornelia Mason, Oxford, MS  
Family Cemetery c/o Regina Lemley, Reader, WV  
Faye Rogers, Ripley, WV  
Federal National Mortgage Association, Dallas, TX  
Ferenc & Luz C. Andi, Antioch, TN  
Fidelity Bank, Wichita, KS  
Flora Conley, Red House, WV  
Floyd & Daniel Melott, New Martinsville, WV  
Forest Jr. & Tina Glover, Jacksonburg, WV  
Foster & Terri Lyons, Ripley, WV  
Fran & Ollie Cole, Antioch, TN  
Frank & Donna Race, West Union, WV  
Frank C. & Paula S. Wilkens, Antioch, TN  
Frank E. Larson, Creston, WV  
Frank K., Jr & Mia M. Vickers, Antioch, TN  
Frank Randolph, West Union, WV  
Frank Simons, Sterling, VA  
Franklin Cunningham, Pine Grove, WV  
Franklin T. Barker, West Union, WV  
Fred E. Barnes, Nashville, TN  
Fred R. & Frances L. Dailey, Milton, WV  
Fred Strickland, Clinton, OH  
Fred W. Kirby Jr., Parkersburg, WV  
Freda Casto, Given, WV  
Freda E. Byrd, Berea, WV  
Frederick & Barbara Hall, Ripley, WV  
Frederick & Jo Ann Perry, Barboursville, WV  
Frederick E. & Kimberly A. Davis, New Cumberland, WV  
Fredrick & Mary Boyce, Ripley, WV  
Freo Tennessee, LLC, Tampa, FL  
G. Yancey, Antioch, TN  
Gail Stalnaker, etal, Kenna, WV  
Gail Thompson, Given, WV  
Gary & Jackie Carney, Given, WV  
Gary & Joyce Rizer, Antioch, TN  
Gary Clendenin, St. Albans, WV

Gary Cooper, Brohard, WV  
Gary Douglas, etal, Valley City, OH  
Gary E. Guy, BGE - Chief FERC Counsel, Baltimore Gas & Electric Company, Baltimore, MD  
Gary Erwin, Hurricane, WV  
Gary J. Belt, Chardon, OH  
Gary R. Rose, Leon, WV  
Gary Stewart, Charleston, WV  
Gayle Carter, Grayson, KY  
Gena D. Smith, LeRoy, WV  
Gene Kuehner, Reedy, WV  
George & Barbara Adrian, New Milton, WV  
George & Blanche Caudill, Morehead, KY  
George & Susan Gagnon, West Union, WV  
George B & Suzette L Bradford, Grayson, KY  
George C., Jr & Lillian L. Hawkins, Antioch, TN  
George Cullers, Salem, WV  
George Jr & Beverly Allin, Antioch, TN  
George K & Shirley & Jana F Conley, Grayson, KY  
George Lagos, Moundsville, WV  
George R. Gore, West Union, WV  
George Stansberry, etal, West Union, WV  
George T. & Sherre R. Mayes, Norton, OH  
Gerald & Geraldine Carra, Grayson, KY  
Gerald F & Christi M Thompson, Grayson, KY  
Gerard Elswick, Ravenswood, WV  
Gerawork Tesfaye & Seblewongel Ejigu, Antioch, TN  
German M. Baratto & Marielena Ramos, Antioch, TN  
Gerson Woodlands, LLC, Flushing, NY  
Gertie Hill, Grayson, KY  
Gholam & Sevda Kheshti, Brentwood, TN  
Gilbert Painter, Winfield, WV  
Ginger Richman, Director, NJR Energy Services Company, Wall, NJ  
Gini Mogan, Reedy, WV  
GJ Syew LLC, Grayson, KY  
Glen and Ruth Thompson, c/o Wade Thomas Thompson, Ashland, KY  
Glen O.Gibson, Hurricane, WV  
Glenda & Norris Morris, Antioch, TN  
Glenn & Ramona Cunningham, Proctor, WV  
Glenn Long, et al, West Union, WV  
Glenn Painter, Winfield, WV

Glenn R Mann, Ripley, WV  
Glenn R. Jr & Sharon Mann, Ripley, WV  
Glenn Doyle & Fay Thompson, Ripley, WV  
Gloria Faye Coleman, Antioch, TN  
Gloria Jean Nunn, Summer Shade, KY  
Glyne A. Griffith, Antioch, TN  
Goran & Marijana Kebara, Antioch, TN  
Gordon E. O'Dell, St Albans, WV  
Gordon Yost, etal, Reader, WV  
Grace C. Omatu, Antioch, TN  
Grant F. Redd, Moundsville, WV  
Greg & Michelle Taylor, Antioch, TN  
Gregory & Crystal Dulaney, Pine Grove, WV  
Gregory B. Carroll, Culloden, WV  
Gregory D. Hatfield, Culloden, WV  
Gregory K & Jayne A Clinton, Paint Lick, KY  
Gregory T. Simmons, Associate, Cullen and Dykman LLP, Washington, DC  
Greystone Properties, LLC, Brentwood, TN  
Guillermo L. & Julia C. Valencia, Antioch, TN  
Guss Kelley, Salem, WV  
Gwin & Robert Orr, Antioch, TN  
Gwynen T. & Allen Yancey, III, Antioch, TN  
H & H Construction Inc., Greenwood, MS  
H3, LLC, Milton, WV  
Haessley Land & Timber, LLC, Marietta, OH  
Hamilton & Moore LP, Nashville, TN  
Hannah E. Toney, Red House, WV  
Harold & Helen Edens, Ripley, WV  
Harold & Ruth Bell, Big Springs, WV  
Harold B. & Connie S. Crow, Moundsville, WV  
Harold D. Villers, Elizabeth, WV  
Harold W. & Lucy A. Sullivan, Culloden, WV  
Harry & Patricia Bradley, Big Springs, WV  
Harry Allred, Fraziers Bottom, WV  
Harry Beasley, Charleston, WV  
Harry C. Goudy, III, Easton, MD  
Harry D. Barker, Smithville, WV  
Harry G. Cooke, Jr., Pineville, WV  
Harry L. Allfred, Fraziers Bottom, WV  
Harvest Homes, LLC, Brentwood, TN  
Harvey Ghiz, Hurricane, WV

Haught Farms, LLC, Harrisville, WV  
Hayes Living Trust, Grayson, KY  
Hayward R. Davis, Salem, WV  
Heartwood Forestland Fund IV, LP, Parkersburg, WV  
Heather & Jason C. McGovern, Antioch, TN  
Heather Hixson, Cane Ridge, TN  
Heber & Sandra Richardson, Dunbar, WV  
Hector Martinez, Antioch, TN  
Heirs of James Henson, Buffalo, WV  
Heisel & Myrtle Ledsome, Reedy, WV  
Helen & Donald Casto, Given, WV  
Helen K. White, Ripley, WV  
Helen R. Payne, Moundsville, WV  
Helin S. Tahir, Antioch, TN  
Henry Arvis & Elizabeth Riffe, Grayson, KY  
Henry Caudill Jr & Teresa L. Caudill, Morehead, KY  
Heran Berwary, Antioch, TN  
HFP, LLC, Kenova, WV  
HG Energy, LLC, Parkersburg, WV  
Hidden Creek Homeowners Assn Inc., Nashville, TN  
Hindes Farm Trust, Attn: Donald & Betsy Hindes, Columbus, OH  
Hneng Thang & Khaw A. Ling, Antioch, TN  
Hoa Thi Nguyen & Van Huang Lich, Antioch, TN  
Holly Ashby, Antioch, TN  
Homer & Delores Weekley, West Union, WV  
Hong K. & Young M. Yang, Antioch, TN  
Hope Natural Gas Company, Clarksburg, WV  
Howard & Clara Bucher, Reader, WV  
Howard C. Burchett, South Charleston, WV  
Howard Hollow LLC, Edmonton, KY  
Huey Moore, Arbuckle, WV  
Hundred Resources, Inc., Fairmont, WV  
Hurley-Y, Murfreesboro, TN  
I. L. (Ike) Morris, Attn: Steve Holloway, Glenville, WV  
I.C. Young Estate, Glen Easton, WV  
Ifeoma C. Nwankwo, Antioch, TN  
Illena Booher & Donald J Thomas, West Union, WV  
Imelda A Reynolds, Grayson, KY  
Inez Brotherton, LeRoy, WV  
Irene Nocilla, Nashville, TN  
Isaac & Stephanie Selbe, Ripley, WV

Isabelle Snider, Lake Milton, OH  
J. H. Lowther Estate Attn: Rob Lowther, etal, Columbus, TX  
J. Jeannie Myers, Senior Counsel, Chevron USA Inc., Houston, TX  
J. W. Owens, Antioch, TN  
J.D. Geelhaar, New Milton, WV  
J.F. Crow Estate c/o Lloyd Baker, Moundsville, WV  
Jack & Bonnie Tracy, Antioch, TN  
Jack & Joan Blazer, New Milton, WV  
Jack & Julie Campitelli, Antioch, TN  
Jack & Rick T. Yeager, Dunbar, WV  
Jack Black, Milton, WV  
Jack F. Davidson, Waynesboro, TN  
Jack Garton, Red House, WV  
Jackie L. Scott, Eleanor, WV  
Jackie R. & Carolyn S. Bailey, Red House, WV  
Jaclyn & Dalaina McLaughlin, Fraziers Bottom, WV  
Jacqueline Moore, LeRoy, WV  
Jacqueline R. Monaghan, Antioch, TN  
Jamal S. Albarati, Nashville, TN  
James & Angela Bland, West Union, WV  
James & Arnold Campbell, Grayson, KY  
James & Betty McCoy, Jacksonburg, WV  
James & Christopher Bithell, Irwin, PA  
James & Cynthia Hodgson, Parkersburg, WV  
James & Ester Miller, Washington, WV  
James & Gary K. Bunner, Belleville, WV  
James & Heather Patrick, Chester, SC  
James & Joretta Ritchea, New Martinsville, WV  
James & Linda LeMasters, West Union, WV  
James & Melanie Pierson, Ripley, WV  
James & Roberta McCoy, Smithville, WV  
James & Sharron Lindsey, West Union, WV  
James A. Haggard and Annette Haggard, Waynesboro, TN  
James and Jennifer Patrick, Louisa, KY  
James Andrew Wiley, Antioch, TN  
James B. Stanford (LE) C/O Samantha Morris, New Albany, MS  
James BoHannon, Given, WV  
James Booth Estate, Steubenville, OH  
James C. Moore, New Martinsville, WV  
James C., Romie L., Kelly, & Brian Milhoan, LeRoy, WV  
James D & Sharon Kay Kretzer, Grayson, KY

James D. Dunbar, Leavittsburg, OH  
James E. Futrell, Et Ux, Antioch, TN  
James E. Snyder, etal, Charleston, WV  
James Gossett Et Ux, Franklin, TN  
James H. & Deborah D. Sullivan, Antioch, TN  
James Herbert Maggard, Catlettsburg, KY  
James Johnson, Grayson, KY  
James L. Cummings, Milton, WV  
James L. Shier, Mill Valley, CA  
James Luke Roberson, New Albany, MS  
James M. Winter, Ripley, WV  
James Marshall, Reedy, WV  
James N. Tokarski & Donna M. Harvey, Antioch, TN  
James N. Tokarski, Antioch, TN  
James Newton Dominey, Jr & Brooke A. Dominey, Antioch, TN  
James O. Frye, Jr, Antioch, TN  
James O. Shannon & Dale E. Shannon, Antioch, TN  
James Olson, Vinson & Elkins LLP, Antero Resources Corporation, Houston, TX  
James Panaro, Eleanor, WV  
James Patty, LeRoy, WV  
James R. Carden, Culloden, WV  
James Ray & Star E Carroll, Morehead, KY  
James R-R Martin Boone Et Al, Borchard, WV  
James Shier, Mill Valley, CA  
James T. Ester & Heather H. Hayes, Antioch, TN  
James W. Barber Et Ux, Antioch, TN  
James Webb, West Union, WV  
Jamshid Mirzamukhamedov & Gulchekbra Ibragimova, Antioch, TN  
Jane Immerfall, Antioch, TN  
Jane Watson, Mcmechen, WV  
Janet Cain, Given, WV  
Janet Hodge, Smithville, WV  
Janet Hodge, Smithville, WV  
Janet Sue Nolan Miller, etal, Pine Grove, WV  
Janet Vanfleet & Linda D. Virkus, Antioch, TN  
Janet Wair & Victor Nolasco, Antioch, TN  
Janice E. Miller, Milton, WV  
Janice Elliffrill Cox, West Union, WV  
Janice McIntyre, Big Bend, WV  
Janice Petersen, Ripley, WV  
Jared & Lora Hughes, Ripley, WV

Jarrett Depue, Vienna, WV  
Jason & Casey Napier, Barboursville, WV  
Jason K Davis, West Union, WV  
Jason McGovern, Cain Ridge, TN  
Jason T. & Virginia F. Howell, Antioch, TN  
Jason Travis, West Union, WV  
Javier & Yvonne Solis, Antioch, TN  
Jean R. & Kelda R. Altidor, Antioch, TN  
Jeff & Mary Goforth, Antioch, TN  
Jeff L. Kern, Administrator, KO Transmission Company, Cincinnati, OH  
Jeff Morgan, Nashville, TN  
Jeff Perryman, FERC Compliance Manager, Atmos Energy Corporation, Dallas, TX  
Jeffery & Ashley Shelton, Nashville, TN  
Jeffery D. Cobb, Eleanor, WV  
Jeffery S. Starcher, Winfield, WV  
Jeff Yarbrough, Nashville, TN  
Jeffrey and Lorie Callihan, Morehead, KY  
Jeffrey Burdette, Reedy, WV  
Jeffrey C. & Mary L. Black, Culloden, WV  
Jeffrey Callihan, Morehead, KY  
Jeffrey David & Robin Lynn Wilcox, Grayson, KY  
Jemal Mamma & Mariya M. Burka, Antioch, TN  
Jenevi Nguyen, Antioch, TN  
Jennifer A. Clemence, Antioch, TN  
Jennifer Burke, Naperville, IL  
Jennifer M. Johnson, West Union, WV  
Jennifer Patton, Red House, WV  
Jennifer R. Villaeal, Antioch, TN  
Jennifer Tomlin, Nashville, TN  
Jermaine Smith, Antioch, TN  
Jerry & Diana Legg, Red House, WV  
Jerry & Greta Williams, Browns Mills, NJ  
Jerry & Karen Mason, Reader, WV  
Jerry D. & Martha Myers, Exton, PA  
Jerry Davis, Milton, WV  
Jerry Don & Jennifer Johnson, Antioch, TN  
Jerry L. Sparks, Grayson, KY  
Jerry L. Walker, Buffalo, WV  
Jerry M Garmon, Edmonton, KY  
Jerry M. Booth, Wellsburg, WV  
Jerry W. Slater, Ripley, WV

Jerry Walters, Jacksonburg, WV  
Jesse & Miranda Walker, Antioch, TN  
Jesse Rhodes, Ripley, WV  
Jesse & Cathy Napier, Culloden, WV  
Jessica Kerr, Antioch, TN  
Jill Montgomery Barker, Mineral Wells, WV  
Jimmie & J. Roberta Templeton, Milton, WV  
Jimmy D. Hill, Et Ux, New Albany, MS  
Jimmy Dean Parker C/O Ed Stacy, Morehead, KY  
Joan & Clellan Warmoth, Paint Lick, KY  
Joan Eads, Buffalo, WV  
Joan Runyon, Buffalo, WV  
Joanne Palermo, Antioch, TN  
Joanne Umstead, Antioch, TN  
Jodi Collier, Grayson, KY  
Joe Casto, Ripley, WV  
Joe Henderson, Benwood, WV  
Joe M. & Glenna R Brammell, Grayson, KY  
Joe Singer, Nashville, TN  
Joel & Lauren Evrist, Antioch, TN  
Joel & Rosa Perales, Antioch, TN  
Joey B. Tolley, Eleanor, WV  
John & Angela Coulter, Antioch, TN  
John & Barbara McCrady, Mineral Wells, WV  
John & Barbara Upton, Evans, WV  
John & Brenda Cunningham, Ripley, WV  
John & Chrystal Wilenski, Kissimmee, FL  
John & Collette Turner, Ripley, WV  
John & Kristie Manley, Ripley, WV  
John & Linda Strickling, West Union, WV  
John & Sandra Day, Paint Lick, KY  
John & Tammy Chandler, Grayson, KY  
John A. McMillan, Norton, OH  
John A. Nixon, Jr & Jana L. Nixon, Antioch, TN  
John Arvel Caudill, Morehead, KY  
John B. & Kelly L. Bancroft, Antioch, TN  
John Berisford, Moundsville, WV  
John Christman, Wellsburg, WV  
John D. & Helen A. Northcutt, Morehead, KY  
John D. Dobbs, Moundsville, WV  
John D. Sadler II & Linda M. Hendrich, Antioch, TN



John E. & Karen Kurtz, Antioch, TN  
John E. Allocca, Cullen and Dykman LLP, Washington, DC  
John E. Kay, Reynoldsburg, OH  
John Elswick, Hurricane, WV  
John H. Mitchell, New Albany, MS  
John Hudson, Jennings, OK  
John III & Casey Coelho, Pembroke Pines, FL  
John J. & Shantel E. Watson, Antioch, TN  
John Jones, Brohard, WV  
John K. Mason, Jr., Moundsville, WV  
John Knight, Akron, OH  
John M. & Connie S. Irrevocable Trust Underwood, West Union, WV  
John M. & Bertha M. Frazier, Pullman, WV  
John M. & Lovie F. Chapman, Milton, WV  
John Mark Estes, et ux, Hurricane, WV  
John Myer, New Martinsville, WV  
John Nathan & Trista A Greer, Grayson, KY  
John P. & Ann Stevens, Summer Shade, KY  
John Parker, Moundsville, WV  
John Phillip & Connie Gail Sturdivant, Antioch, TN  
John R. Reed, Ripley, WV  
John R. & D. Germaine Umstead, Pullman, WV  
John Reid, LeRoy, WV  
John Reynolds, Antioch, TN  
John Rolfe, Inwood, WV  
John Snider, Debra Morris & Lori L. Jenkins, Lake Milton, OH  
John Stephens, Ripley, WV  
John T. Parker, Moundsville, WV  
John T. & Laurlee Howarth, Columbus, NJ  
John W. Fore Jr., The Villages, FL  
John W. Hall, Palestine, WV  
Johnnie Harper, Red House, WV  
Johnson & Goebel Inc., Grayson, KY  
Jolene Jones, West Union, WV  
Jon Kazmierski- District Ranger, Daniel Boone National Forest, Morehead, KY  
Jonathan L. Wentworth & Monica J. Moore, Antioch, TN  
Jonathan Lemin, Antioch, TN  
Jonathan Wentworth, Nashville, TN  
Jose D. & Yasmin Gonzales, Antioch, TN  
Joseph & Anita Bianchini, Spotsylvania, VA  
Joseph & Minnie Shiben, New Martinsville, WV

Joseph C. & Ordelia T. Redmon, Antioch, TN  
Joseph D. & Joan F. Yeager, Antioch, TN  
Joseph Dudley, Jacksonburg, WV  
Joseph Hornbeck, New Martinsville, WV  
Joseph Macca & John Giombattista, Nashville, TN  
Joseph Moore, Arbuckle, WV  
Joseph S. & Kelley A. Ellis, Antioch, TN  
Joseph Vespa, Wheeling, WV  
Josephine Donnahoe, West Union, WV  
Josh Jefferson, Regional Economic Development Authority, Wheeling, West Virginia  
Joshua & Sheena Wolfe, Given, WV  
Joshua C. & Kerri G. Wood, Culloden, WV  
Joshua J. & Alyssa J Kurtz, Antioch, TN  
Joshua Morris West & Denise Leann Fields, Antioch, TN  
Joshua S. Gull & Alexandra M. Fontana, Antioch, TN  
Joshua W & Tracy D Mcguire, Grayson, KY  
Joshua W. & Amanda C. Mangrum, Antioch, TN  
Joyce A. and Eric V. Griffith, Catlettsburg, KY  
Joyce Eidon & Kesiena Idahosa, Antioch, TN  
Joyce S. Boggess, Southport, NC  
Joylyn C. Benson, Antioch, TN  
Juanita M. Leggett, West Union, WV  
Judith C. Andrews, Antioch, TN  
Judith King Vulcano, Trustee, Antioch, TN  
Judy Ann Howard, Tomkinsville, KY  
Judy Caudill, Morehead, KY  
Julia Yuan, Ellicott City, MD  
Julie Kerns, Glen Easton, WV  
Julius M. Shook, Antioch, TN  
Justin Adams, Culloden, WV  
Justin Casto, Liberty, WV  
Justin Lucas Caudill, Morehead, KY  
Justin Morehouse, Morehead, KY  
Kaine Howard & Angela McCombs, Proctor, WV  
Kalil & Vyan Sofi, Antioch, TN  
Kamiran Abdalrahman & Berivan Mhsen, Antioch, TN  
Kamton Kunce, Cane Ridge, TN  
Karen Bell & Roger Dunham, Glen Easton, WV  
Karen Cooper, Parkersburg, WV  
Karen Gribben, Eleanor, WV  
Karen Miles, Catlettsburg, KY

Karen Neal, Antioch, TN  
Karen Sue Prim, Harrisville, WV  
Karen Tabor, Culloden, WV  
Karin M. & Brian M. Cook, Antioch, TN  
Kat Cadle, Culloden, WV  
Katherine A. & Nolan Fall, Antioch, TN  
Katherine Allen, Red House, WV  
Katherine C. Tierny & Seth B. Cox, Antioch, TN  
Katherine L. Blake, Antioch, TN  
Katheryn Barter, West Union, WV  
Kathleen & David Vandenberg, Thompsons Station, TN  
Kathleen & Steven D. Carter, Antioch, TN  
Kathryn A. Weed, Charleston, WV  
Kathy Fraley, Olive Hill, KY  
Kathy Phillips, Reader, WV  
Keith & Angela Nelson, Antioch, TN  
Keith A & Kathryn Y Forster, Grayson, KY  
Keith Brotherton, LeRoy, WV  
Keith G. Donahue, Culloden, WV  
Keith Miller, Reedy, WV  
Keith Smith, Grayson, KY  
Kelley A. Woodside, Antioch, TN  
Kelly & Denise Davis, West Union, WV  
Kelly Tucker, Buffalo, WV  
Kelly Wilson, Antioch, TN  
Kelsey Y. & Nichole R. Williams, Antioch, TN  
Kelvin & Tracey Lusk, Antioch, TN  
Kelvin E. & Kathryn D. Creameans, Milton, WV  
Kema Sabe Inc., Tupelo, MS  
Kendall B. & Tracy J. Hodge, Harrisville, WV  
Kendall Marie Stevens, Summer Shade, KY  
Kenneth & Kimberly McCloy, LeRoy, WV  
Kenneth & Pauline Greer, Antioch, TN  
Kenneth & Phyllis Martin, Taneytown, MD  
Kenneth & Vicky Vandyne, Reader, WV  
Kenneth Dale Nice, Jr., Pine Grove, WV  
Kenneth E. Janiszewski, Cameron, WV  
Kenneth L. & Donna B. Woodson, Old Hickory, TN  
Kenneth L. & Phyllis Martin, Taneytown, MD  
Kenneth P. Goodnight, Smithville, WV  
Kenneth R. Fairchild, et al, Milton, WV

Kenneth & Sandra Bush, Reedy, WV  
Kent & Joy Draughon, Antioch, TN  
Kermit & Elouise Wolf, Leon, WV  
Kermit & Reba Beaver, Fraziers Bottom, WV  
Kevin & Cindy Means, New Milton, WV  
Kevin & Kristin Miller, Ripley, WV  
Kevin B. & Karen R. Campbell, Antioch, TN  
Kevin Brown, etal, Ripley, WV  
Kevin E. & Colette L. Black, Antioch, TN  
Kevin G. & Tyler J. Ream, Sissonville, WV  
Kevin Hyer, Antioch, TN  
Kevin L. & Michelle M. Rowe, Antioch, TN  
Kevin McGilton, Moundsville, WV  
Kevin Ream, Sissonville, WV  
Kevin Stidam, Morehead, KY  
Kevin Sweeney, John & Hengerer, Washington, DC  
Kevin Warco, Harpers Ferry, WV  
Kevin Warco, Harpers Ferry, WV  
Kiedaisch & Summers Enterprises, Harrisville, WV  
Kihun & Misoon Kim, Antioch, TN  
Kim Brainard, et al c/o Lee Justice, Grayson, KY  
Kimberly Blevins, etal, Leon, WV  
Kimberly D. White, Antioch, TN  
Kimberly J. Workman, Given, WV  
Kimberly K. Reed, Westlake, TX  
Kingdom Hall of Jehovah's Witnesses, Ripley, WV  
Kip & Sandra Blake, New Martinsville, WV  
Kitty S. Munday, Elizabeth, WV  
Kledith & G. Geraldine Chapman, Hurricane, WV  
Kristen Whittle, Antioch, TN  
Kristian Morgan, Antioch, TN  
Kristin Henke & Brian Meyers, Antioch, TN  
Krystin M. Worsham, Administrative Assistant, Calpine, Houston, TX  
Kurt Krieger, Member, Steptoe & Johnson PLLC, Range Resources-Appalachia, LLC,  
Charleston, WV  
Kyle L & Kara N Wilson, Grayson, KY  
L. Alan & Carolyn C. Smith, Trustees, Antioch, TN  
L. C. Lewis, Jr & Monica A. Lewis, Antioch, TN  
L.J. Sauter, Arlington, VA  
Laerece & Rose Wolfe, Mount Alto, WV  
Landon & Cheryl McCoy, Ripley, WV

Larry & Brenda Whetzel, Glen Easton, WV  
Larry & Joan Williams, Salem, WV  
Larry & Pamela E. Casto, Ripley, WV  
Larry & Patricia Dotson, etal, Ripley, WV  
Larry & Peggy Ridenour, LeRoy, WV  
Larry & Susan Tucker, Reedy, WV  
Larry C., Mary A., Randy S., Shawn L., Brandy L., Dutton, & Kenneth S. Kinnard, Culloden, WV  
Larry Conant, Belleview, WV  
Larry D & Tina Gearlds, Tomkinsville, KY  
Larry D. II & Joyce E. Epling, Spencer, WV  
Larry E. & Joyce A. Fetty, Milton, WV  
Larry Haggard, Waynesboro, TN  
Larry M. Haggard and Hilda Haggard, Waynesboro, TN  
Larry Mullins, Brentwood, TN  
Larry T. & Maresa L. Whaley, Antioch, TN  
Larry W. Dawson, Einfield, WV  
Larry W. Dawson, Einfield, WV  
Larry & Susan Tucker, Reedy, WV  
Lasonia Kimes, Antioch, TN  
Laura A. Buchanan, Antioch, TN  
Laura L. & Joy C. Staples, Antioch, TN  
Laura S. Donahue, Culloden, WV  
Lauren Duncan, Antioch, TN  
LaVora Allums, Leon, WV  
Lawrence W. Cain, Given, WV  
Lee & Christine Amburgey, Paint Lick, KY  
Lee & Sandra Reed, Ripley, WV  
Lee Roy Wair (Le) & Dana Wair, Antioch, TN  
Lemoin LeMasters, Wellsburg, WV  
Leonor Rolfe, Inwood, WV  
Leslie McCormick, Liberty, WV  
Lester & Angela Sanchez, Ripley, WV  
Lester & Mia Ramsey, Ripley, WV  
Lethia T. Lewis, Antioch, TN  
Lewis & Darlene Wagner, Palestine, WV  
Lewis F. Maxwell, New Milton, WV  
Leyla Ibadova, Antioch, TN  
Lillian & Patrick Cayton, West Union, WV  
Lillian Hawkins, Antioch, TN  
Lillian R. Bartee, West Union, WV

Lillian Raynes, Eleanor, WV  
Lincoln M. Gwinn, Antioch, TN  
Linda & John Strickling, West Union, WV  
Linda Bailey, Red House, WV  
Linda Bennett, MacClenny, FL  
Linda Cogar, West Union, WV  
Linda D. Lindley, Antioch, TN  
Linda G. Gardner, Antioch, TN  
Linda Gooch, North Huntingdon, PA  
Linda L. Blosser, Reedy, WV  
Linda Wallace, LeRoy, WV  
Linda West, Charleston, SC  
Linda Whittaker, Antioch, TN  
Lindsay G. Bland, Antioch, TN  
Linn & Mary Davis, Atwater, CA  
Lisa and John Paesano, Follansbee, WV  
Lisa Davis Heller, St. Marys, WV  
Lisa Davis Heller, St. Marys, WV  
Lisa Kidd, Morehead, KY  
Lisa Michelle Simpkins, Environmental and Fuels Policy, Exelon Corporation, Baltimore, MD  
Lisa R. Chao, Antioch, TN  
Little Kanawha Area Development Corporation, Elizabeth, WV  
Lloyd & Betty Prine, Nitro, WV  
Lloyd S. Hughes, Morehead, KY  
Lloyd V. & Patsy C. Maddoux, Antioch, TN  
Lo Eva F. Clanton, Holcomb, MS  
Lois J. Young, Hurricane, WV  
Lona S. Blankenship, Culloden, WV  
Long Hoang & Tu Phan, Antioch, TN  
Lonnie Blake, New Martinsville, WV  
Lora Price, West Union, WV  
Loretta Lee Ferguson Bingham, Calhoun City, MS  
Lori A. Pierson, Ripley, WV  
Lori Johnson, Cane Ridge, TN  
Lori Lundin, Wellsburg, WV  
Lori Zimmerle, Nashville, TN  
Lornamire Williams, Nashville, TN  
Lorraine L. Guth, Antioch, TN  
Lou Anne Scott, Antioch, TN  
Lou Rife, Nashville, TN  
Lowell & Selma Humphreys, Ripley, WV

Lowell & Terri Clay, Barboursville, WV  
Lowell E. & Jeannette Parker, Antioch, TN  
Lucy E. Harper, St. Petersburg, FL  
Luis & Barbara Ferrar, Bloomington, IL  
Luke & Joyce Moody, Antioch, TN  
Lyndall & Deborah Williams, Culloden, WV  
Lynwood K. Ireland, Pullman, WV  
M & M Trust by Jarrell Mairs, Sissonville, WV  
M & R Investments, LLC, Birmingham, AL  
M4 Midstream, LLC, Durango, CO  
MAC LLC, Vienna, WV  
Magna Development Corp, Brentwood, TN  
Marc Scholl, Ripley, WV  
Marcia Adams, Nashville, TN  
Marcus & Sheri Wood, Moundsville, VA  
Marcus C. & Marie C. Razo, Antioch, TN  
Marcus M. Williams & Jephania S. Price, Antioch, TN  
Marcy Webb, Nashville, TN  
Margaret McIntyre-Williams & James McIntyre, Snellville, GA  
Margot B. Crowder, West Union, WV  
Marie Waybright, Ripley, WV  
Marielena Ramos, Nashville, TN  
Marilyn & Paul Dracos, Antioch, TN  
Marine & Charles Rush, Summer Shade, KY  
Marion J. Owens, Red House, WV  
Marjorie Bell And Ruth Cobb (LE), New Albany, MS  
Mark & Rebecca Miles, West Union, WV  
Mark A. & Kimberly R. Mozingo, Antioch, TN  
Mark A. & P.M. Wainwright, Antioch, TN  
Mark A. Hutson, Salem, WV  
Mark Daniel & Courtney G. Cornette, Grayson, KY  
Mark E. & Abra Niemiec, Antioch, TN  
Mark Heath, Frankfort, KY  
Mark Hileman, Salem, WV  
Mark J. Porter, Charleston, WV  
Mark P. Williford, Jr., Antioch, TN  
Mark R. & Justie D. Kouns, Hitchins, KY  
Mark Traverso, Antioch, TN  
Mark Vincent & Mark Christopher Schumacher, Bridgeport, WV  
Markwest Liberty Midstream & Resources, LLC, Denver, CO  
Marla Hicks & Melissa Moss, Summer Shade, KY

Marshall & Loretta Strickland, Ripley, WV  
Martha Bragg C/O Philip Shive, Summer Shade, KY  
Martin L. Haggard Jr. and Tina Haggard, Waynesboro, TN  
Mary & Awad Fadlallah, Antioch, TN  
Mary & George Powell, Cane Ridge, TN  
Mary Crandell Living Trust, Akron, OH  
Mary E. Egan, Batavia, OH  
Mary Frances Kouns, Grayson, KY  
Mary Ganiel, Ripley, WV  
Mary L. Glaspell, West Union, WV  
Mary L. Harshbarger, Milton, WV  
Mary Lou Anderson, Huntington, WV  
Mary M. Scites, etal, Ripley, WV  
Mary Rose, Leon, WV  
Mary Sansom, Cross Lanes, WV  
Mary Wildfire, Spencer, WV  
MaryAnn P. Nease, Given, WV  
MaryAnn P. Nease, Given, WV  
Mason Dixon Farms, LLC, Melboure, FL  
Matt Arcaini, Cane Ridge, TN  
Matt Franklin, Versailles, KY  
Matt Huff, Nashville, TN  
Matthew Evan Hall, Ripley, WV  
Matthew & Cynthia Grace, Antioch, TN  
Matthew & Regina Griffith, Grayson, KY  
Matthew D. & Ashleigh M. Grawford, Red House, WV  
Matthew Guest, Cane Ridge, TN  
Max Flesher, Reedy, WV  
Max Hardin Shaw and Carolyn Shaw, Waynesboro, TN  
Maxwell G. Mitchell, Antioch, TN  
McIntyre Cemetery c/o Mike Waybright, Elkins, WV  
Meagan J. Keiser, Statoil Natural Gas LLC, Stamford, CT  
Medhanit Ayalke, Antioch, TN  
Megan J. & Christopher S. Parker, Antioch, TN  
Meghan Gruebner, Eversheds Sutherland (US) LLP, Washington, DC  
Melba J. Templeton, Sistersville, WV  
Melinda J. Gathers & David L. Jones Etal, Lenoir City, TN  
Melissa Hutchinson C/O Rhonda Wright, Paden City, WV  
Melissa L. Wheeler, South Point, OH  
Melissa Thorner, Hurricane, WV  
Melody Benedict, Antioch, TN



Melvin Leek, Pine Grove, WV  
Melvin Ray Kelley, Grayson, KY  
Mercedes L. Martinez & Manuel Rodriguez, Antioch, TN  
Meredith L. & Kevin L. Powell, Antioch, TN  
Metro Gov't RP Real Property Service, Nashville, TN  
Mi H. Kim, Antioch, TN  
Michael & Dulcie Bonnell, Des Moines, IA  
Michael & Janet Nicholson, New Milton, WV  
Michael & Kathy Knopp, Ripley, WV  
Michael & Peggy J Suttles, Grayson, KY  
Michael & Sherry Henson, Berea, WV  
Michael & Tracy Rine, Glen Easton, WV  
Michael & Velva Lasure, New Martinsville, WV  
Michael & Vicki C. Norman, Palestine, WV  
Michael A. & Katrina Oberholzer Spencer, Antioch, TN  
Michael A. Powell & Barbara R. Pafeti, Antioch, TN  
Michael A. Whetzel, Glen Easton, WV  
Michael A. & Christine R. Murphy, Milton, WV  
Michael C & April D Tooley, Grayson, KY  
Michael C. Rush, Wileyville, WV  
Michael E & Libby Caudill, Morehead, KY  
Michael E. Goodrich, Lake Milton, OH  
Michael Eplin, Barboursville, WV  
Michael Eugene Caudill & Justin Caudill, Morehead, KY  
Michael Foster, Buffalo, WV  
Michael Greer & Anthony Cunningham, Antioch, TN  
Michael J. & Susan Lorusso, Salem, WV  
Michael Jones, Goodlettsville, TN  
Michael L. & Charlene Fiorentino, Antioch, TN  
Michael L. O'Donnell, Moundsville, WV  
Michael M. Dickerson, Parkersburg, WV  
Michael Milhoan, Reedy, WV  
Michael O'connell, Antioch, TN  
Michael P. & Ellen J. Livingston, Antioch, TN  
Michael Romans, Pinehurst, NC  
Michael Ross, Nashville, TN  
Michael Rozenboom, Antioch, TN  
Michael Snider, Smithville, WV  
Michael Stover, Leon, WV  
Michael V. Waybright, Elkins, WV  
Michael & Miranda N. Freeman, Huntington, WV

Michelle Dove & Troy B. Tomlinson, Bealeton, VA  
Michelle Henderson, Antioch, TN  
Michelle Joan Bahner, Antioch, TN  
Michelle L Stover, Liberty, WV  
Michelle N Motzer, Grayson, KY  
Michelle R Mendoza, Manager, Pipeline Services, Piedmont Natural Gas Company, Inc.,  
Charlotte, NC  
Mickey & Latisha Lundy, Antioch, TN  
Mickey & Charlotte Poole Trust, Lake Frederick, VA  
Mike Pannell, New Albany, MS  
Mike Ross INC, Buckhannon, WV  
Milan & Melanie Reeves-Miller, Antioch, TN  
Mildred Collins, etal, Ravenswood, WV  
Mildred Jackson, Milton, WV  
Milford Greene, Ripley, WV  
Millard C. Boggess, Leon, WV  
Millard F. Riggs, Sr., Harrisville, PA  
Milton L. Carney, Ripley, WV  
Mirijana Beram, West Union, WV  
Misty Arrington Burton, Grayson, KY  
Mitchell & Connie Lamb, Paint Lick, KY  
Mitchell I. Lankin Etux and Gina Lynne Mitchell Lankin, New Albany, MS  
Mitchell Lamb, Paint Lick, KY  
Mohammed T. Mohammed, Antioch, TN  
Moufeed Hannaalla & Susan Tadros, Antioch, TN  
Mountain View Estates HOA, Ripley, WV  
Mt. Salem Revival Grounds, West Union, WV  
Mt. Zion Methodist Church, Grantsville, WV  
Nahid Sedaghat, Los Angelas, CA  
Nam Van Tran, Antioch, TN  
Nancey Lee Rexrode, Friendly, WV  
Nancy L. Hamann & Margaret G. Moore, Antioch, TN  
Nancy L. Stone, Given, WV  
Nathan Mitchell & Lila M. Pryor, Antioch, TN  
Nathaniel & Myra-Belle Martin, Pine Grove, WV  
Neil E. Eads, Buffalo, WV  
Nelda F. Gill, Smithville, WV  
Nenna L. Davis, Harrisville, WV  
Nicholas A. & Jenna D. Lilly, Antioch, TN  
Nicholas D. & Kathryn N. Sinas, Antioch, TN  
Nick Caudill, Morehead, KY

Niles G. & Sharon R. Ashley, Mineral Wells, WV  
Nina A. Fields, Ravenswood, WV  
Nora A. Reimoning, Antioch, TN  
Norfolk Southern RR, Philadelphia, PA  
Norma Davis, Pennsboro, WV  
Norma Grace Dean, New Milton, WV  
Norma J. Carnell, Nitro, WV  
Norma K. Jones, Brohard, WV  
Norman & Nancy Keeney, Westminster, MD  
Norman Devol, Parkersburg, WV  
Oak Highlands Homeowners Assoc, Inc., Antioch, TN  
Oak Highlands/Deer Valley Homeowners Assoc Inc., Nolensville, TN  
Oil Gas & Industrial Historical & Association, Parkersburg, WV  
Olen D. Archer, Palestine, WV  
Olga P. Nita, Antioch, TN  
Olivia S. & Lamar B. Barker, Antioch, TN  
Ona Laurabell Ayers, etal, Smithville, WV  
Ona Laurabell Ayers, etal, Smithville, WV  
Orland K. & Barbara L. Greenleaf, Reedy, WV  
Orpha Hale Heirs c/o Thomas Hale, Big Springs, WV  
Otis Waybright, Washington, WV  
P H Glatfelter Company, Chillicothe, OH  
P. Scott & Pillar Harris, Liberty, MO  
Pamela & William Skotnicki, Ripley, WV  
Pamela Cole Grigsby, Killen, AL  
Pamela I. Murphy, Akron, OH  
Pamela Wu, Morgan Lewis & Bockius, LLP, Washington, DC  
Pannell Farms Partnership, New Albany, MS  
Pansy I. Rush, Reader, WV  
Parke K Butts Estate C/O Glenda Ruth Butts, Glasgow, KY  
Pat and Steve Owens, Cane Ridge, TN  
Patricia Nolan (Land Contract Buyer), Pine Grove, WV  
Patrick & Penny Price, West Union, WV  
Patrick J. Tarmey, Senior Counsel, FERC Regulator, National Grid, Waltham, MA  
Patrick L. Morris, Sistersville, WV  
Patrick Merritt, Antioch, TN  
Patrick Scott King, Ripley, WV  
Patsy BoHannon, Given, WV  
Paul & Teresa Sagraves, Grayson, KY  
Paul & Vanessa Hall, Smithville, WV  
Paul Blake, Life Estate, New Martinsville, WV

Paul D. Hardman, Smithville, WV  
Paul David Nutter, II, Harrisville, WV  
Paul F Forshay, Attorney, Eversheds Sutherland (US) LLP, Washington, DC  
Paul M. & Cathy S. Rice, Grayson, KY  
Paul Newland, Grayson, KY  
Paul S. & Teresa Dunbar-Patterson, Antioch, TN  
Paul Schmucker, Reedy, WV  
Paul Stout, Baltimore, MD  
Paul U. Garber, Dundee, OH  
Paula Prunty, Millwood, WV  
Pauline F. Parsons, Ripley, WV  
Pearl K. Morton, Rainier, WA  
Peggy A. Whitaker, Antioch, TN  
Penny Day, New Martinsville, WV  
Perry J Russell Testamentary Family Trust Bill Calvert Jr Trustee, Mount Sterling, KY  
Pete Peterson, Antioch, TN  
Peter A. Miller, Moundsville, WV  
Peter Anthony & Wendy J. Garcia, Antioch, TN  
PHH Mortgage Corp., Mount Laurel, NJ  
Philip M. & Shelia C. McMillan, West Union, WV  
Phillip & Edith Steele, Antioch, TN  
Phillip & J. Craig Thorne, Parkersburg, WV  
Phillip & Jill Barker, Mineral Wells, WV  
Phillip A. & Kimberley D. Garton, Antioch, TN  
Phillip B. Davis, Antioch, TN  
Phillip Barker, Mineral Wells, WV  
Phillip Jason Stephenson, ESQ, Vice President, General Counsel, Vectren Corporation, Evansville, IN  
Phillip Michael Garner, Antioch, TN  
Phoebe D. Sharp & David J. Beresford, Antioch, TN  
Phoebe Denise Ross, Antioch, TN  
Phouthasack & Khammouane Boupharath, Antioch, TN  
Phylanice A. Nashe, Antioch, TN  
Phyllis Elkins, Ironton, OH  
Phyllis Gillispie, Hurricane, WV  
Piedmont LLC, Durham, NC  
Pine Oaks Properties Two, LLP, Nolensville, TN  
Pingxi Xu & Xiaojing Xi, Davis, CA  
Pleasant Hill Baptist Church Trustees, New Albany, MS  
Preston Groce C/O Ruth J. Capps, Summer Shade, KY  
Progress Residential 2015-2 Borrower LLC, Tampa, FL

Quinette Ezell, Antioch, TN  
R.L. Hall, Pine Grove, WV  
Rachel E. Julian & Anne M. Harding-Julian, Antioch, TN  
Rachel Perry, Charleston, WV  
Ralph & Judith Valentine, West Union, WV  
Ralph & Robin Holmes, Moundsville, WV  
Ralph Ferrebee Jr., Industry, PA  
Ralph Lacy, et ux, West Union, WV  
Ralph M. & Lisa M. Wair, Sr., Antioch, TN  
Ralph Thacker & J. Maurice Carlisle Jr., Boonsville, MD  
Ralph W. & Brenda K. Bassett, Jr., Culloden, WV  
Randall L. & Janet L. Workman, Buffalo, WV  
Randall L. & Janet L. Workman, Buffalo, WV  
Randall Moody, Antioch, TN  
Randall Ray Maggard, Catlettsburg, KY  
Randall Russell, West Union, WV  
Randolph Alan Huffman, Et Ux, Antioch, TN  
Randy & Lisa A. McDowell, Cameron, WV  
Randy Bevis, Waynesboro, TN  
Randy S. Epling, Ripley, WV  
Randy Taylor Revivals, West Union, WV  
Ray and Debra K. Newland, Grayson, KY  
Ray Jr. & Nancy Swecker, Charleston, WV  
Raymond & Cindy White, Glen Easton, WV  
Raymond & Garald Clevenger, Harrisville, WV  
Raymond & Linda Heilman, Atwater, OH  
Raymond A. Claxton, Et Ux, Antioch, TN  
Raymond E. Shreve, Ripley, WV  
Raymond E. Worrell, Jr., Antioch, TN  
Raymond J. & Patricia Devries, Antioch, TN  
Reba M. Scales, Antioch, TN  
Rebecca J. Winter, Ripley, WV  
Rebekah Loyd, Antioch, TN  
Rebwar A. Hawez, Antioch, TN  
Reed C. Deitz, Huntington, WV  
Regina Enochs, Antioch, TN  
Reid H. & Sarah E. Tinsley, Antioch, TN  
Rexall M. Crislip, etal, New Milton, WV  
Rhonda & Cleo Sivert, Scio, OH  
Richard & Brenda Greene, Ravenswood, WV  
Richard & Carolyn Unger, Antioch, TN

Richard & Elizabeth Brown, West Union, WV  
 Richard & Geraldine Markus, Antioch, TN  
 Richard & Jeanette Saskowski, Antioch, TN  
 Richard & Sarah Hite, Saint Albans, WV  
 Richard & Sarah Hite, Saint Albans, WV  
 Richard & Vickie Shultz, West Union, WV  
 Richard and Becky Kratzenberg, Grayson, KY  
 Richard Barrett & LJ Barrett, Edmonton, KY  
 Richard Bryan, Antioch, TN  
 Richard D. Bralow, TransCanada, Houston, TX  
 Richard Dale Painter, Given, WV  
 Richard E. Parsons, Hurricane, WV  
 Richard Ford, Fairmont, WV  
 Richard Harman, Reader, WV  
 Richard Keith Given Revocable Trust, Given, WV  
 Richard Mullen, Mineral Wells, WV  
 Richard W. Withrow, Nitro, WV  
 Rick Apostolec, Martins Ferry, WV  
 Ricky D. & Linda J. Griffin, Antioch, TN  
 Ricky Fluharty, Pine Grove, WV  
 Ricky L. Rhodes, LeRoy, WV  
 Ricky V. Dooley, Red House, WV  
 Ricky Whitlatch, Glenn Easton, WV  
 Ricky Winemiller, West Union, WV  
 Ridgetop Capital, LP, McMurray, PA  
 Riley Walker, Antioch, TN  
 Roach Cemetery A/K/A Stony Point Cemetery, Reedy, WV  
 Robert & Arlene Bland, etal, West Union, WV  
 Robert & Condalora Collins, Barboursville, WV  
 Robert & Julie Cunningham, Wheeling, WV  
 Robert & Linda Johnson, Ripley, WV  
 Robert & Mary Roush, Ripley, WV  
 Robert & Mildred Maxwell, West Union, WV  
 Robert & Terri McCloy, Given, WV  
 Robert A. & Laurie B. Mertz, Antioch, TN  
 Robert A. & Miranda L. Hamilton, LeRoy, WV  
 Robert A. & Sherry A. Ramsey, Culloden, WV  
 Robert A. Anderson, III, Antioch, TN  
 Robert Bryan & Jayna Marie Ratliff, Antioch, TN  
 Robert Conley, Eleanor, WV  
 Robert Cress, Ellenboro, WV

Robert D. Jackson, Columbia Gas Transmission, LLC, Houston, TX  
Robert E. McEldowner, Charleston, WV  
Robert E. Orr, Antioch, TN  
Robert G. & Mai Jen Gunter, Antioch, TN  
Robert G. Wade, Glen Dale, WV  
Robert G. & Geraldine M. Foster, Milton, WV  
Robert Gary Clanton, Holcomb, MS  
Robert Harris, Creston, WV  
Robert Haught, etal, Gloucester, VA  
Robert Hudson Hickman & Susan Pitts Hickman, New Albany, MS  
Robert J & Brenda J Dudon, Grayson, KY  
Robert J. & Priscilla G. Tabor, Culloden, WV  
Robert K. Gillispie, Fraziers Bottom, WV  
Robert Kenneth, John Paul, and Anthony Gene Martin, Sr., Salem, WV  
Robert L. Clark, Moundsville, WV  
Robert Lee Falls, LeRoy, WV  
Robert M. Sullivan, Moundsville, WV  
Robert Matheny, Mineral Wells, WV  
Robert Merritt, Seth, WV  
Robert Morris Cemetery, Reader, WV  
Robert Munoz, Jr, Pinon Hills, CA  
Robert O. Moore, Jr., Certificates Lead, Columbia Gas Transmission, LLC, Charleston, WV  
Robert Olsen, Antioch, TN  
Robert P. & Charita C. Gunter, Antioch, TN  
Robert Parsons, Buffalo, WV  
Robert Richard, Wheeling, WV  
Robert S. Spires, Antioch, TN  
Robert Swiger, New Milton, WV  
Robert T. Ivy & Traci L. Yash, Antioch, TN  
Robert Taylor, New Milton, WV  
Robert Torman, etal, New Martinsville, WV  
Robert Yeager, Pine Grove, WV  
Roberta & Nancy Streets, Lewistown, PA  
Roberta N. & Timothy Lee Brownlee, Antioch, TN  
Roberta Parker, Antioch, TN  
Robin Blakeman, Huntington, WV  
Robin Davis, Poca, WV  
Robin L. Duncan Lindsey, New Albany, MS  
Robin Wright Albarran, Nashville, TN  
Robyn McCormack, Antioch, TN  
Rodel Properties, Charleston, WV

Roderick & Angela Boyd, Antioch, TN  
Roderick L & Dinah Bustetter, Grayson, KY  
Rodney D. & LaDonna K. Patterson, Milton, WV  
Rodney E. & Donna Rowe, Culloden, WV  
Rodney Hitch, Morehead, KY  
Rodney L. Smith, Liberty, WV  
Rodney Smith, Liberty, WV  
Rodney Wasner, Middle River, MD  
Roger & Carol Clark, Moundsville, WV  
Roger & Deanna Hodge, Harrisville, WV  
Roger & Joetta Griffiths, Trustees, Washington Courthouse, OH  
Roger & Stacy McClain, West Union, WV  
Roger & Tammy Travis, West Union, WV  
Roger D. & Charlotte M. Young, Palestine, WV  
Roger D. & Debbie K. Skaggs, Grayson, KY  
Roger D. & Deborah L. Yates, Grayson, KY  
Roger Gumm, Grayson, KY  
Roger K. Randolph Trust, Scott Depot, WV  
Roger L. & Rebecca S. Kingery, Williamstown, WV  
Roger Sparks, Sandyville, WV  
Roger White, et ux, Buffalo, WV  
Roger Woodard, Culloden, WV  
Romie W. & Mary M. Maddox Revocable Trust, Manakin Sabot, VA  
Ronald & Deanna A. Stewart, Palestine, WV  
Ronald & Deanna Stewart, Palestine, WV  
Ronald A. & Riley A. White, Spencer, WV  
Ronald B Martin & Myrtle Martin, Morehead, KY  
Ronald B. Jacobs, Hurricane, WV  
Ronald Barnes, Howard, PA  
Ronald Casto, Cleveland, OH  
Ronald E Christian, Evansville, IN  
Ronald Haynes, Reedy, WV  
Ronald L. Law, Colliers, WV  
Ronald Lee & Erica Roberts, Antioch, TN  
Ronald Lee Stubbs, West Union, WV  
Ronald T. Jennings, Director - Gas Supply, Baltimore Gas & Electric Company, Baltimore, MD  
Ronald W. Aston, Weirton, WV  
Ronette Adams-Taylor & Lawrence Taylor, Jr., Antioch, TN  
Ronnell F. Griffin, Antioch, TN  
Ronnie & Patricia Hager, Peytona, WV



Ronnie & Yvonne Wade, New Martinsville, WV  
Ronnie Carl Doak, etal, West Union, WV  
Ronnie Cunningham, Ripley, WV  
Ronnie D. & Maria R. Evans, Antioch, TN  
Ronnie D. & Ruby D. Morton, Milton, WV  
Ronnie E. Nease, Antioch, TN  
Ronnie L. & Kimberly D. Mayes, Milton, WV  
Ronny Jared Goodpasture, Antioch, TN  
Rosanna M. Neal, Milton, WV  
Rose Boggess, Leon, WV  
Rose Boggess, Leon, WV  
Rose Lennon, Washington Gas Light Company, Washington, DC  
Ross McPherson, Middleport, OH  
Rover Pipeline, LLC, Houston, TX  
Roy Lee & Pauline Brown, Morehead, KY  
Roy Lee Dubree, Louisville, KY  
Roy M. Noe, Paint Lick, KY  
Royce & Royal Watts, Morgantown, WV  
Ruby Ballenger, West Union, WV  
Ruby Ballenger, West Union, WV  
Rudy Bradley, Hurricane, WV  
Rudy R. and Clyda L. Hester, Catlettsburg, KY  
Rudy Raynes, Eleanor, WV  
Ruel Jones, Nashville, TN  
Russell & Carol Stackpole, Middlebourne, WV  
Russell L. & Regina K. Hupp, Creston, WV  
Russell Ray Payne, Antioch, TN  
Russell Ripley, Milton, WV  
Russell W. & Flista H. Hanshaw, Reedy, WV  
Rutendo Farai Pasipanodya, Antioch, TN  
Ruth E. Gaughan, Timonium, MD  
Ruth E. Gibson, Grayson, KY  
Ruth E. Phillips, etal, Harrisonburg, VA  
Ryan J. & Michelle L. Riddle, Callahan, FL  
Ryan N & Cooksey Brooke H Knipp, Grayson, KY  
Sabrina Williams, Antioch, TN  
Sadik Yusuf Ahmed, Antioch, TN  
Sally Keffer, Grayson, KY  
Salt Rock Sewer Public Service, Ona, WV  
Samantha J. & Stephen R. Swanson, Antioch, TN  
Samara A. Jaffe, Cullen and Dykman LLP, Washington, DC

Samir Atwan, Nashville, TN  
Sammy & Nancy Kozee, Grayson, KY  
Samuel & Glenda Gilbert, Antioch, TN  
Samuel & Sherri Hammett and Robert Hammett, Waverly, WV  
Samuel & Wilma Morris, Reader, WV  
Samuel A. Berry, Antioch, TN  
Samuel and Clara Haught, Reader, WV  
Samuel and Lesa McCrary, Antioch, TN  
Samuel T. & Paula J. Weekley, West Union, WV  
Samuel Witalley, Cane Ridge, TN  
Samy N Badie Abd El Massih & Fadia Boutrous, Antioch, TN  
Sandor Manyoky, Anchorage, AK  
Sandra Bergum, Liberty, WV  
Sandra Fertruy, Pine Grove, WV  
Sandra Johnson, Grayson, KY  
Sandra W. Jaudon, Nashville, TN  
Sandy Joe & Lottie Faye Brady, Nashville, TN  
Sandy Sonrel, Culloden, WV  
Sarah Bradford, Antioch, TN  
Sarah G. Novosel, ESQ, Senior VP and Managing Counsel, Calpine Corporation, Washington, DC  
Sarhan A. & Aljowfi Salah, Wadad Mohamed Hizam, Antioch, TN  
Scott Butler, Consolidated Edison Company of New York, Inc. and Orange and Rockland Utilities, Inc., New York, NY  
Scott Castlemen, Charleston, WV  
Scott H. & Tram Mays, Antioch, TN  
Scott J. & Bassma M. Phillips, Antioch, TN  
Scott Kitchen, Scott Depot, WV  
Scott Nickerson, Wheeling, WV  
Scott Patrick & Franci Rena Burchett, Grayson, KY  
Scott Russom, Antioch, TN  
Sealand Waste LLC, Rush, NY  
Sean T. Spradlin, Antioch, TN  
Sean Wasmer, et al, Middle River, MD  
Serena Bower, Parkersburg, WV  
Sergio Guitierrez, Antioch, TN  
Seth Justice, Grayson, KY  
Shaikh Rahman & Nujat Jabeen, Antioch, TN  
Shannon Tompson, Antioch, TN  
Shara Farag, Antioch, TN  
Sharon Christ, Reedy, WV

Sharon Garton, Red House, WV  
Sharon J. Davis, Milton, WV  
Sharon Lanham, Kenna, WV  
Sharon Powell, Allison Park, PA  
Sharon Tucker, Moundsville, WV  
Shawn A. Glaspell, West Union, WV  
Sheila D. Curtis, Antioch, TN  
Sheila Fisher, Triadelphia, WV  
Shelby Ann & Benjamin Phillip Peterson, Antioch, TN  
Sheldon L. & Wendy D. Bailey, Red House, WV  
Shelton & Rhonda Malone Cammon, Antioch, TN  
Sherman & Arlita D. Black-Swanson, Antioch, TN  
Sherman Swanson, Antioch, TN  
Sherri Crane, St. Albans, WV  
Shirley Jackson, Grayson, KY  
Shirley P. Taylor, Culloden, WV  
Shivan T. & Sipan T. Galnasky, Antioch, TN  
Sibyl Haggard Et Al, Waynesboro, TN  
Sidney W. Wair & Arthur E. Wair, Jr., Antioch, TN  
Sidney W. Wair & Larry M. Mullins, Antioch, TN  
Slema Walker, Buffalo, WV  
Smithfield Foods Inc., Grayson, KY  
Solaiman Chowdhury, Md, Antioch, TN  
Sonia L. Byrd, Antioch, TN  
Southern Jackson Co. Public Service Dist., Ripley, WV  
Sparks Enterprises, Given, WV  
Sperry Hardwoods, Salem, WV  
Stacey Hagemeister, Nashville, TN  
Stacey Lynn Hall, Antioch, TN  
Stacy L. & David W. Cox, Antioch, TN  
Stanford Village Homeowners Association, Nashville, TN  
Stanley & Hilda Smith, Littleton, WV  
Stanley & Rebecca Lewis, Charleston, WV  
Stanley G. and Clara R. Alsip, Catlettsburg, KY  
Stanley Morrison, Ripley, WV  
Stanley Wheeler, Given, WV  
Stephan Swanson, Antioch, TN  
Stephanie & Scott Maclaughlin, Antioch, TN  
Stephanie & Tyrone Dickerson, Antioch, TN  
Stephanie M. Davis Moore, Grayson, KY  
Stephanie Michelle Davis, Grayson, KY

Stephen & Pamela Moore, Ripley, WV  
Stephen & Teresa Eagle, LeRoy, WV  
Stephen A. & Norma J. Kiper, Grayson, KY  
Stephen Caudill, Morehead, KY  
Stephen F. Salese, Manager, FERC Matters, Direct Energy Business, LLC, Woodbridge, NJ  
Stephen K & Jennifer H. Witthrow, Grayson, KY  
Stephen Michael & Taylor Winters, Antioch, TN  
Stephen P. Glover, Jacksonburg, WV  
Stephen P. Winter, Ripley, WV  
Stephen Parish & Katie L. Miller, Antioch, TN  
Stephen Ryan Holbrook, Grayson, KY  
Stephen Shepherd, Antioch, TN  
Stephen T. & Miriam Tedeschi, Antioch, TN  
Stephen T. George, Antioch, TN  
Stephen & Myrna Farley, Life Estates, Fraziers Bottom, WV  
Steve & Monica Bratton, Antioch, TN  
Steven & Alvin Crane, St. Albans, WV  
Steven & Amanda Carper, West Union, WV  
Steven & Amanda Shaffer, Ripley, WV  
Steven & Shirley Hawkins, Antioch, TN  
Steven A. Browning, Barboursville, WV  
Steven A. & Terrian J. Morrison, Culloden, WV  
Steven Ferrusi, Antioch, TN  
Steven G. Inman, Antioch, TN  
Steven H & Mary Frances Shaffer, Grayson, KY  
Steven V. & Cheri L. Call, Culloden, WV  
Steven W. & Tanya Stone, Antioch, TN  
Steven, William E., & Ronald S. Jones, & Lisa J. Haddock, Lawrenceburg, TN  
Stonegate Mortgage Corporation, Dallas, TX  
Stonewall Jackson Et Ux, Brentwood, TN  
Storall King LLC, Grayson, KY  
Stout Family Trust, Parkersburg, WV  
Sucheta Misra, Antioch, TN  
Sue Ann Spiker, Jane Lew, WV  
Sugar Valley, GP, Murfreesboro, TN  
Suong T. Tran & Xuan Mai & Son T., Antioch, TN  
Susan & Roger Walters, North Canton, OH  
Susan B. & Geoffry A. Haddad, Charleston, WV  
Susan C. (Sager) Caldwell, Harrisonburg, VA  
Susan Francis, New Cumberland, WV  
Susan Maher, Antioch, TN

Sutton Farms, LLC, Springfield, VA  
Suzanne Perry, Ripley, WV  
Talton Family Investment LLC, Belden, MS  
Tamara P. & Joseph A. Ross, Antioch, TN  
Tammy Beamer, Salem, WV  
Tanja M. Marchman, Antioch, TN  
Tawanda L. Bryant, Antioch, TN  
Ted A. Garmon, Edmonton, KY  
Ted W. & Maryna V. Miller, Antioch, TN  
Teigh & Mary Byrne, New Milton, WV  
Teresa L. Counts, Given, WV  
Terrance L. Campbell, Ripley, WV  
Terrence Allums, Leon, WV  
Terri Parke, Summer Shade, KY  
Terry & Carol Jean Hall, Morehead, KY  
Terry Ash, Fairmont, WV  
Terry Davis, Chester, WV  
Terry L. & Dawn D. Hudson, Antioch, TN  
Terry L. Long, Mansfield, OH  
Terry Norman, Antioch, TN  
Terry Smith, Antioch, TN  
Thad A. & Judith A. Edwards, Antioch, TN  
Thanh Vo & Thuytien Thi Tran, Antioch, TN  
The Estate of Ernest Goff, Harrisville, WV  
The Haught Family Trust, Harrisville, WV  
The Hite Family Trust, Marietta, OH  
Theodore & Paula Adamerovich, Latrobe, PA  
Thomas & Annette Clark, Glenn Easton, WV  
Thomas & Brenda Smith, Smithville, WV  
Thomas & Victoria Bates, West Union, WV  
Thomas A. & Rachel N. Hoffman, Antioch, TN  
Thomas Brian Rucker, Antioch, TN  
Thomas F. Simmons Jr., Edgewater, MD  
Thomas H & Melissa J Voeltz, Marietta, OH  
Thomas J. Cummings Jr., Buffalo, WV  
Thomas Miller & Jimmie Duke Reed, Chester, WV  
Thomas P. Thackston, Associate General Counsel, Direct Energy Business, LLC, Woodbridge, NJ  
Thomas R & Marcia L Riffe, Grayson, KY  
Tiffany Michele Waugh, Grayson, KY  
Tim Holt, New Albany, MS

Tim Roberson, New Albany, MS  
Timmy & Elizabeth Morris, Reader, WV  
Timothy & Amanda Parsons, LeRoy, WV  
Timothy & Elizabeth Stalnaker, Antioch, TN  
Timothy & Rebecca Clyne, West Union, WV  
Timothy & Robin Schiele, Atwater, OH  
Timothy Cart, Red House, WV  
Timothy D. Carey, Antioch, TN  
Timothy Edward and Erma Jane Cottrill, West Union, WV  
Timothy G. & Susan B. Saxe, Barboursville, WV  
Timothy J. & Becky J. Cooper, Red House, WV  
Timothy Jordan, Red House, WV  
Timothy S. Owens, Baltimore, MD  
Timothy Tosh, Reedy, WV  
Timothy Wells, New Martinsville, WV  
Tina D. Dallison, New Martinsville, WV  
Tina Del Prete, West Union, WV  
Tina L. Osborne, West Union, WV  
Tina L. Sampson, Antioch, TN  
TLM LLC, Vienna, WV  
Tod J. & Irene Faller, Culloden, WV  
Todd & August King, Given, WV  
Todd & Micah Dailey Douthit, Antioch, TN  
Todd & Tracey Jones, Ripley, WV  
Todd E. & Anna Roberson, Antioch, TN  
Tomas S. & Roselle Abana, Antioch, TN  
Tommy Bassett, Pine Grove, WV  
Tommy H. Huff, Jr & Rachel E. Huff, Antioch, TN  
Tommy Parke & Shirley Parke, Summer Shade, KY  
Tony Kelly & Crystal R. Murphy, PHH Mortgage Corporation, Mount Lauren, NJ  
Tony W. Weatherford, Et Ux, Antioch, TN  
Traci Daun Wair Cooper, Antioch, TN  
Tracy & Mary Beth, Troy & Deborah Wilson, Given, WV  
Trampus Shannon, Astor, FL  
Travis B. French, Waynesboro, TN  
Travis L & Amanda McCall, Grayson, KY  
Trisha Kuhl, etal, Ripley, WV  
Trixie Robinson, Augusta, WV  
Troy Carpenter, Ripley, WV  
Two Mile Real Estate, LLC, Parkersburg, WV  
Tyler Lejeune, Antioch, TN

U.S. Bank National Association, Owensboro, KY  
Vafa Alieyvali & Parisa Heidari, Antioch, TN  
Valdeacourt Farm Limited Partnership, Charleston, WV  
Valerie A. Lamb, Goleta, CA  
Valerie Crockett, Tennessee Valley Authority, Chattanooga, TN  
Vanessa Harmon, Leon, WV  
Vanessa Harmon, Leon, WV  
Veatrice E. Storey, Antioch, TN  
Veril Blake, etal, Baltimore, MD  
Vernon L. Randolph, Smithburg, WV  
Veronica Mayes, Antioch, TN  
Vester E & Peggy A Stephens, Grayson, KY  
Vicki J. Livingston, Antioch, TN  
Vicki Moore, Vandalia, OH  
Victor & Peggy Smith, West Union, WV  
Victor L. & Soutsaha Bustillo, Antioch, TN  
Victor W. Burden, Antioch, TN  
Vignia Parsons, Barboursville, WV  
Vilma Acosta, Inwood, WV  
Virgil Lee & Sue Messer, Grayson, KY  
Virginia D. Tracy, Reader, WV  
Virginia I. Milhoan, LeRoy, WV  
Viscose Athletic Association, Eleanor, WV  
Vivian Irene Ferguson, Holcomb, MS  
Vivian Parks, etal, Pine Grove, WV  
Vivian Stockman, Ohio Valley Environmental Coalition Project Coordinator, Huntington, WV  
Vivian Stockman, Ohio Valley Environmental Coalition, Huntington, WV  
Viyana Aziz & Hawar M. Hasan, Antioch, TN  
W. Bracey & Allison B. Halbrook, Antioch, TN  
W. C. Tate, New Albany, MS  
W. Clyde Crane, Harrisville, WV  
W. Garcia, Antioch, TN  
W. Williams, Nashville, TN  
Walker Thompson, Given, WV  
Walter and Dorisann Mullins, Grayson, KY  
Walter and Loretta Jeffrey, Milwood, WV  
Walter L. & Amy J. Jacques, Antioch, TN  
Walter Lee & Grace Jacques, Antioch, TN  
Wanda & Gary Dillon, Culloden, WV  
Warren Haight, Smithville, WV  
Wayne Conley, Red House, WV

Wayne Douglas & Lora Art, Paint Lick, KY  
Wayne L. Goddard, New Martinsville, WV  
Welby J. Sandidge, Edmonton, KY  
Wendy Romine, Reedy, WV  
Wesley L. Landers Sr., Given, WV  
West Virginia Properties LLC, Lakewood, OH  
Wheeling Jesuit University, Wheeling, WV  
William & Barbara Wagner, New Martinsville, WV  
William & Georgette Healy, Smithville, WV  
William & Geraldine Hensley, etal, Williamson, WV  
William & Kara Casto, Ripley, WV  
William & Kathy Johnson, Given, WV  
William & Linda Hamilton, West Union, WV  
William & Melissa Sheets, Ripley, WV  
William & Pamela Heis, LeRoy, WV  
William A. Sala, Jr., Sr. Counsel, TransCanada, Houston, TX  
William and Rosemary Kartune, Grayson, KY  
William B. Meador, Iuka, MS  
William DePaulo, Director & Counsel, Keeper of the Mountains Foundation, Charleston, WV  
William E. Walden, Antioch, TN  
William Glenn Brannen, Antioch, TN  
William J. & Ann M. Woods, Grenada, MS  
William K. Stern, Glen Easton, WV  
William L. Young, Et Ux, New Albany, MS  
William P. Hatton, III, Antioch, TN  
William Potter, Poca, WV  
William R Milton, Culloden, WV  
William R. & Janet B. Huffman, Antioch, TN  
William R. Hardbarger, Harrisville, WV  
William R. Milton, Culloden, WV  
William Robert Helton Etux, Antioch, TN  
William Trent, Elgin, IL  
Williams Ohio Valley Midstream LLC, Attn: Amy DiMaria, Tulsa, OK  
Willie S. Swanson, Et Ux, Antioch, TN  
Young & Young Lumber Company, Inc., Nitro, WV  
Yousef Khallilollahi & Heather Pham, Union City, CA  
Yves J. Bourgeois, Manager Regulatory Affairs, Anadarko Energy Services Company, The Woodlands, TX  
Zachary M. Blair, Glen Dale, WV  
Zachary Raynes, Eleanor, WV  
Zachery Shamblin, Ravenswood, WV



**APPENDIX B-1**  
**Mapping and Construction Drawings for the Mountaineer XPress Project**



**Mountaineer XPress Project  
Project Overview Mapping**



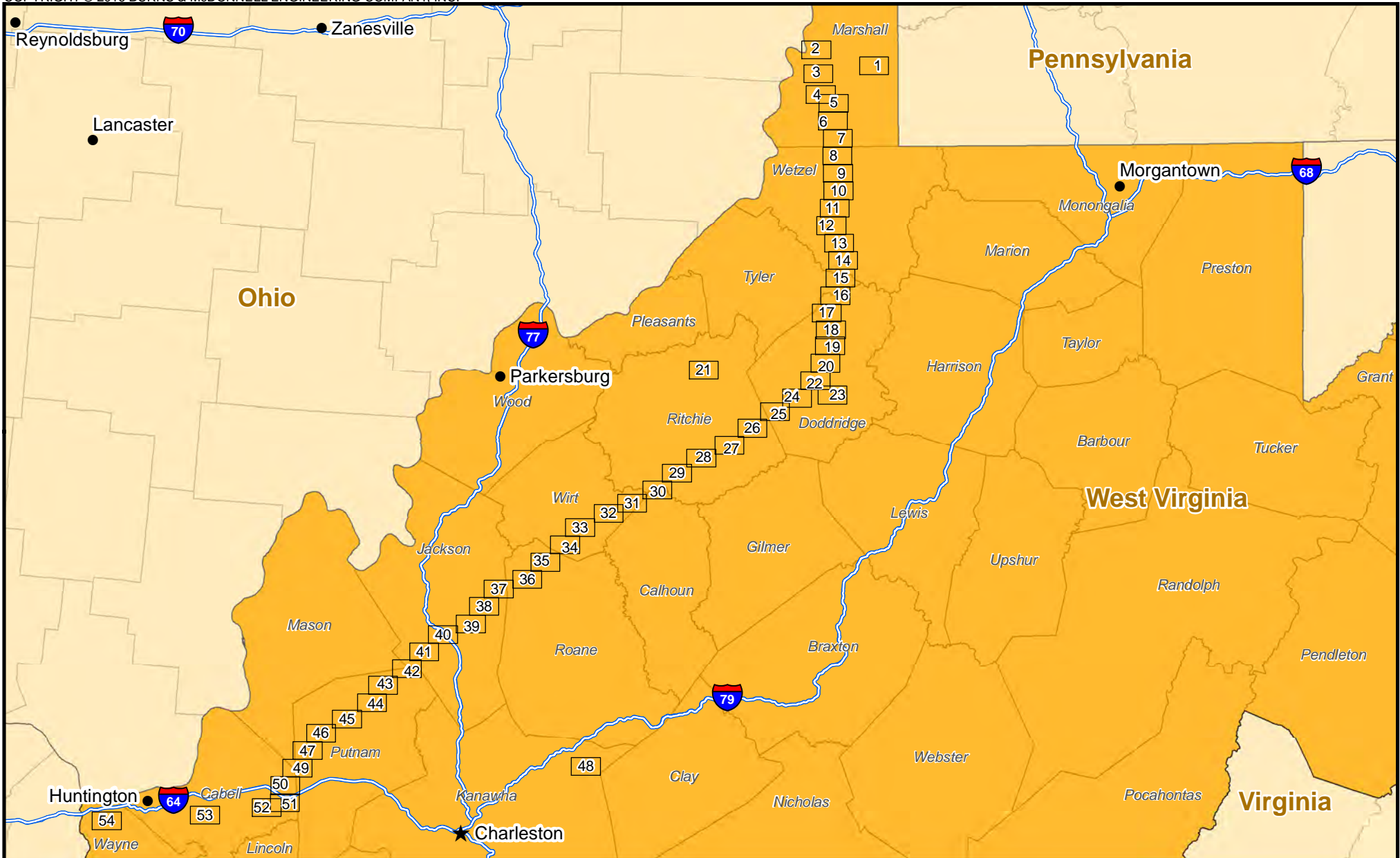

Page Extent



Appendix B-1  
Mountaineer XPress Project  
Project Overview Map  
Page Index

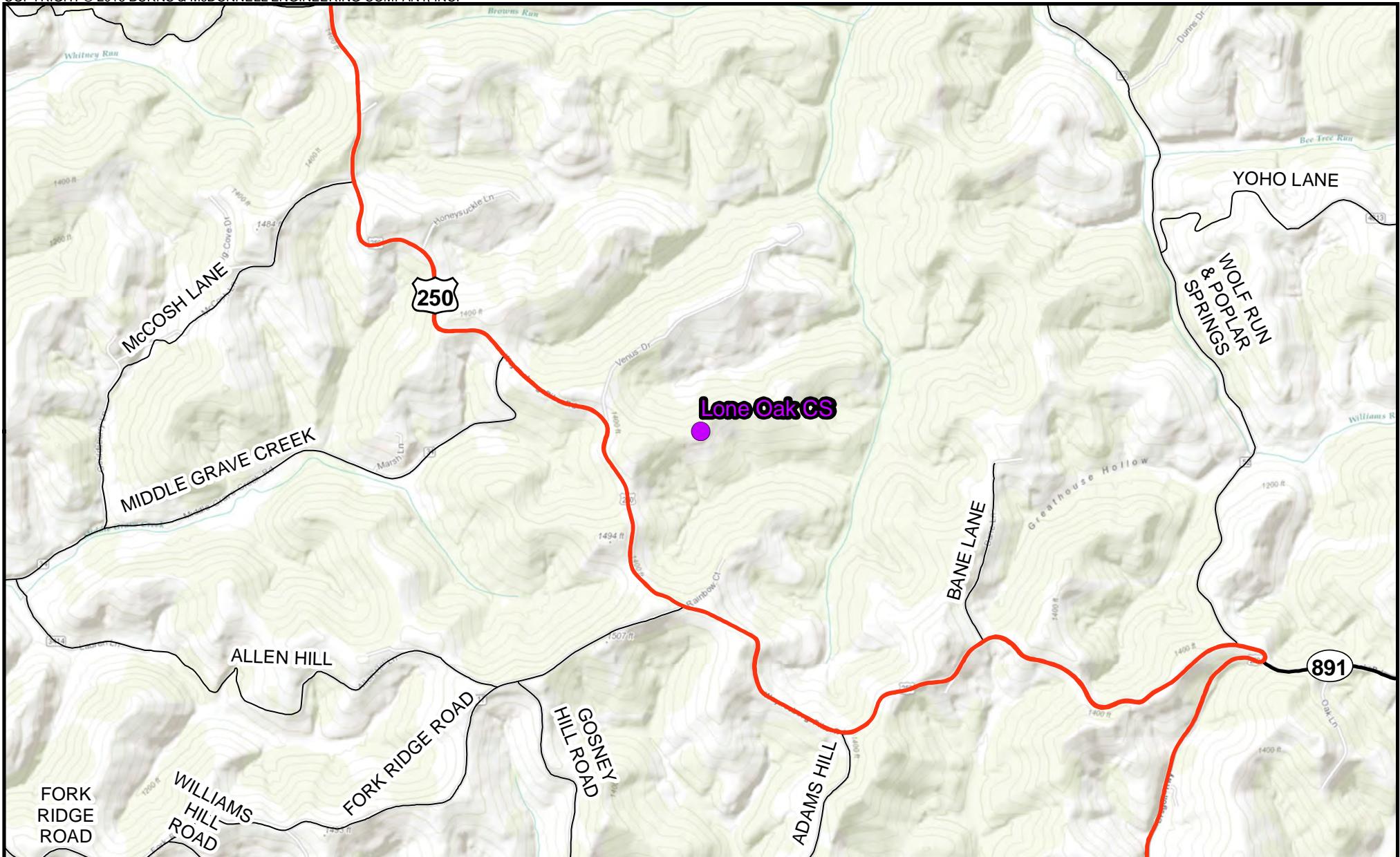

● Compressor Station



2,000 1,000 0



Scale in Feet

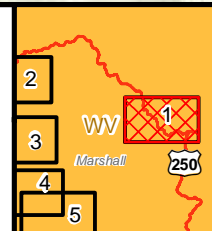

PA  
Greene

Appendix B-1  
Mountaineer XPress Project  
Project Overview Map  
Page 1 of 54



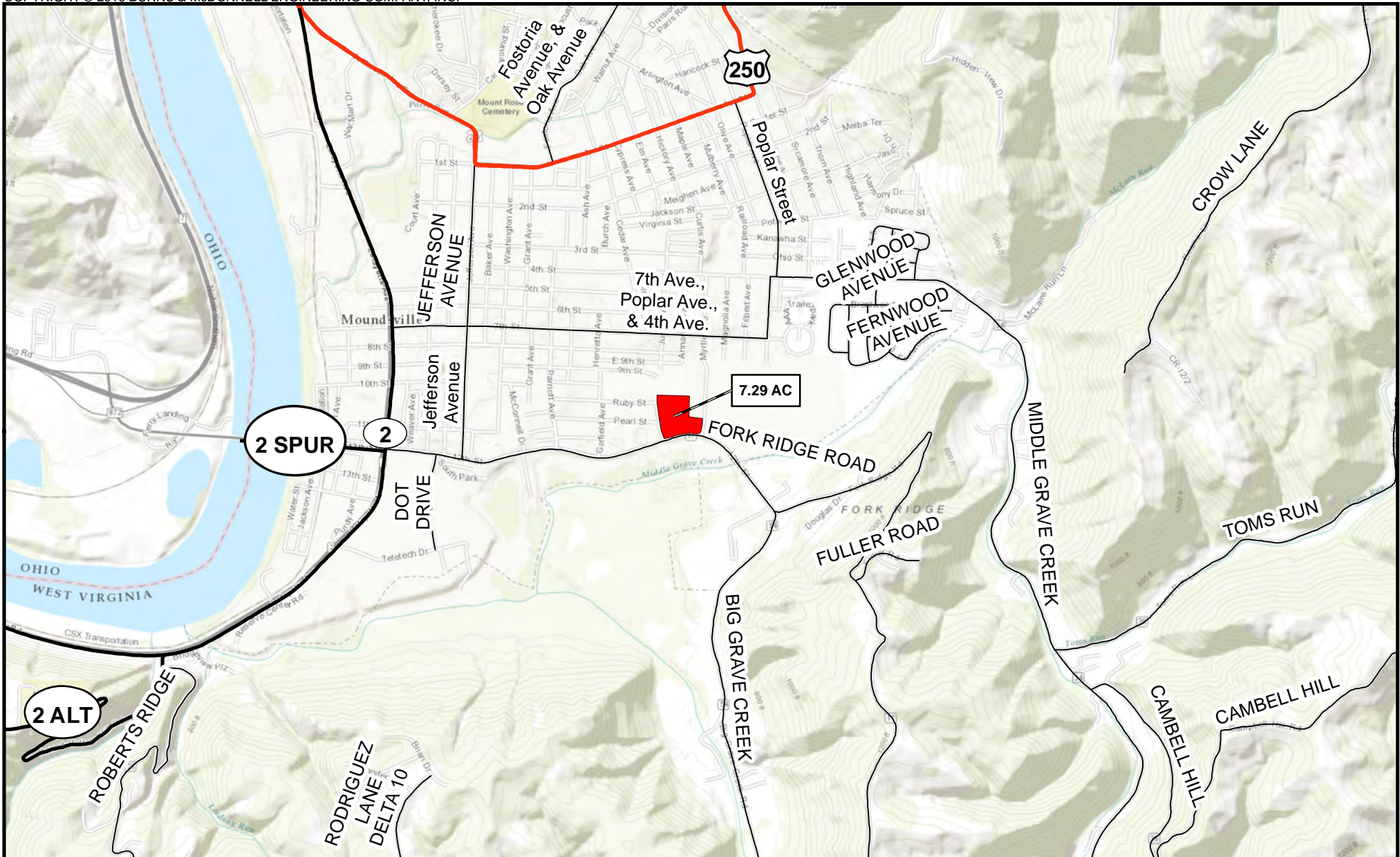

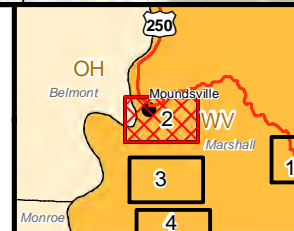
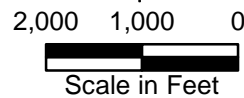

- Pipe/Contractor Yard, Staging Area
- Access Road



Appendix B-1  
 Mountaineer XPress Project  
 Project Overview Map  
 Page 2 of 54

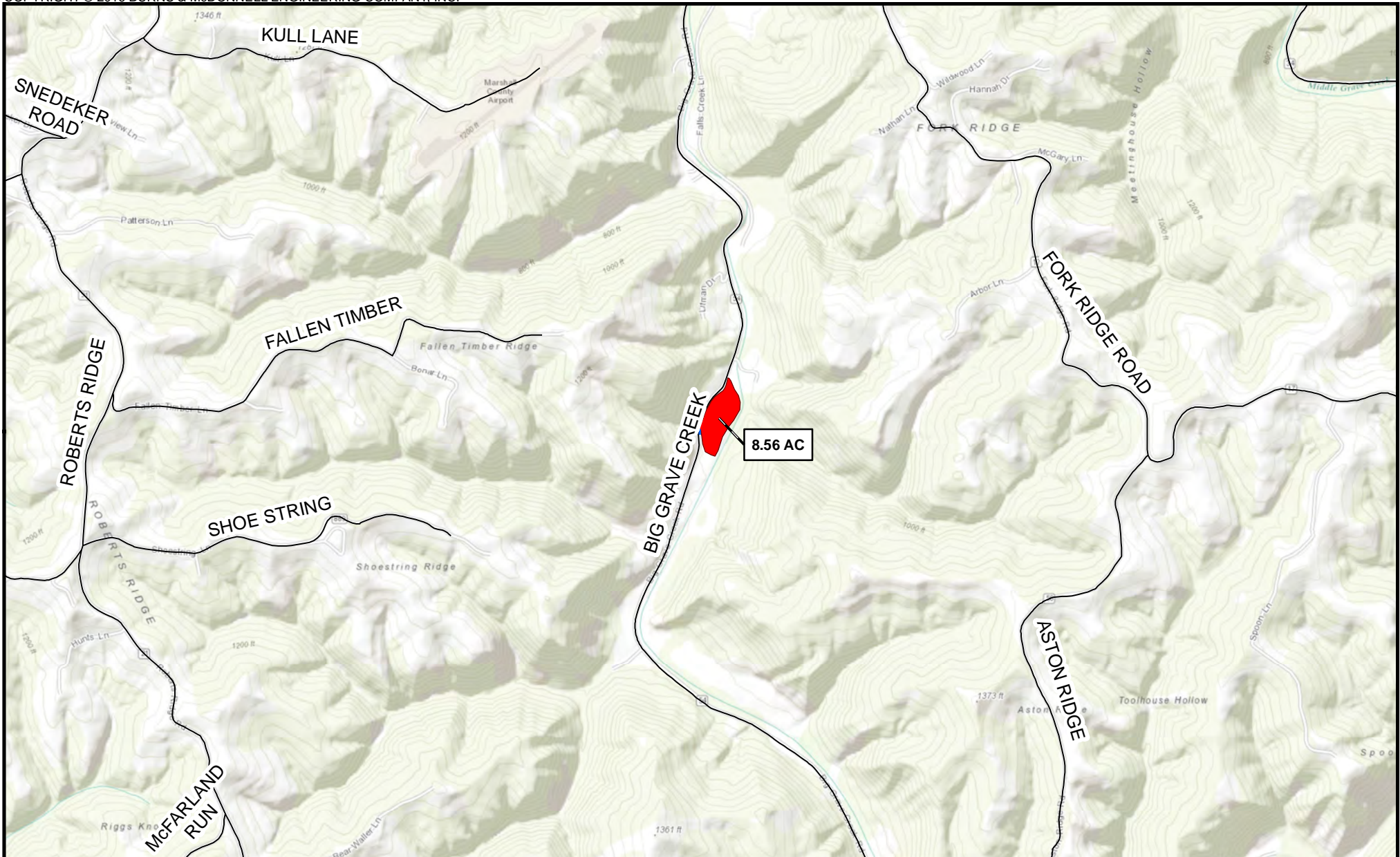



-  Pipe/Contractor Yard, Staging Area
-  Access Road

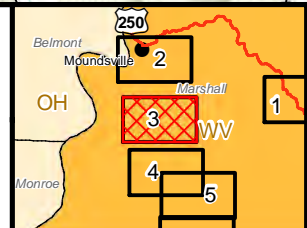
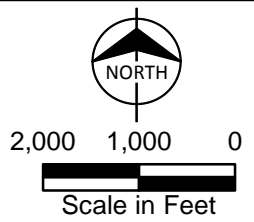

Appendix B-1  
Mountaineer XPress Project  
Project Overview Map  
Page 3 of 54



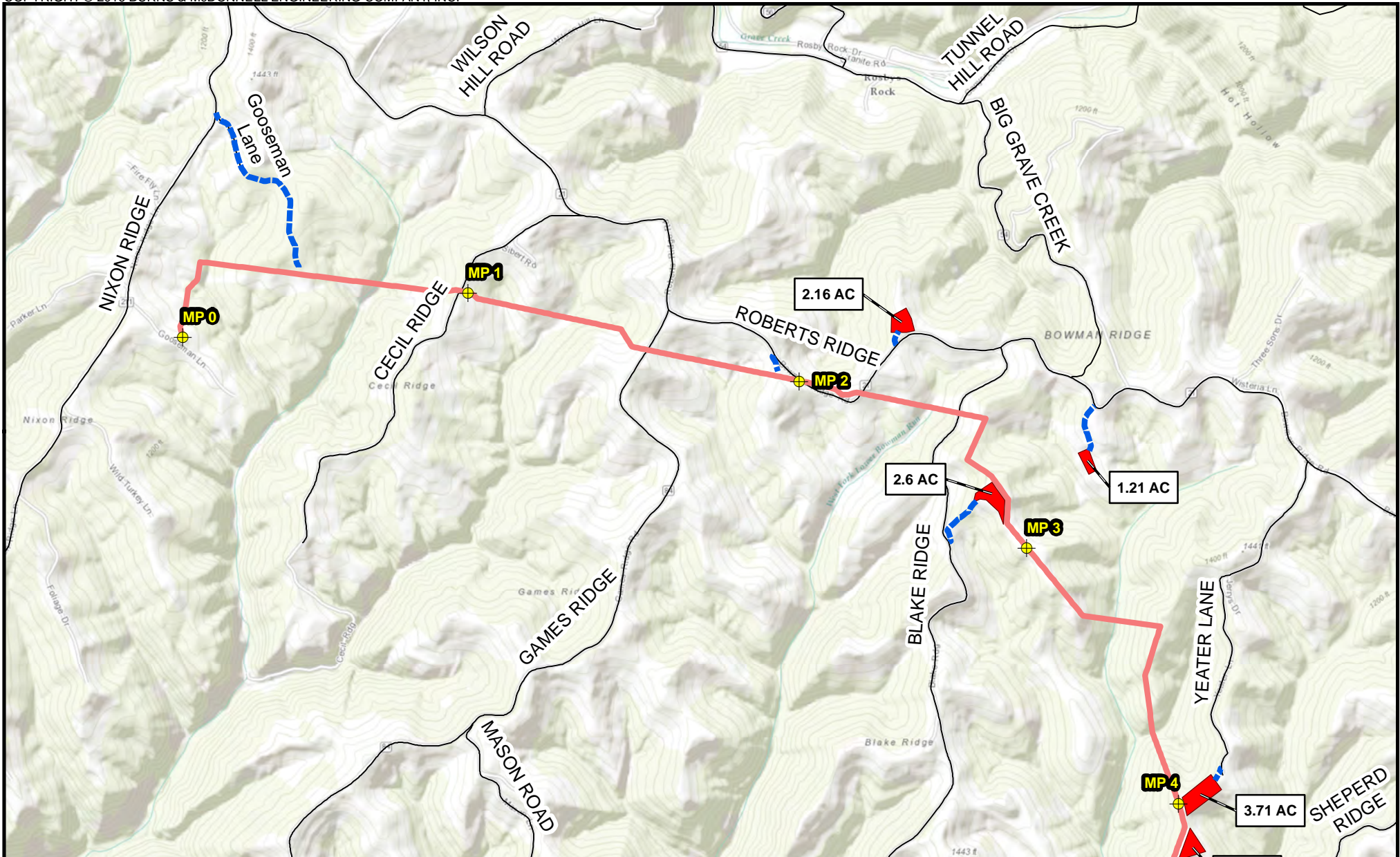

Milepost	<b>Proposed Pipeline</b>		
Pipe/Contractor Yard, Staging Area	MXP-100		

Appendix B-1  
 Mountaineer XPress Project  
 Project Overview Map  
 Page 4 of 54







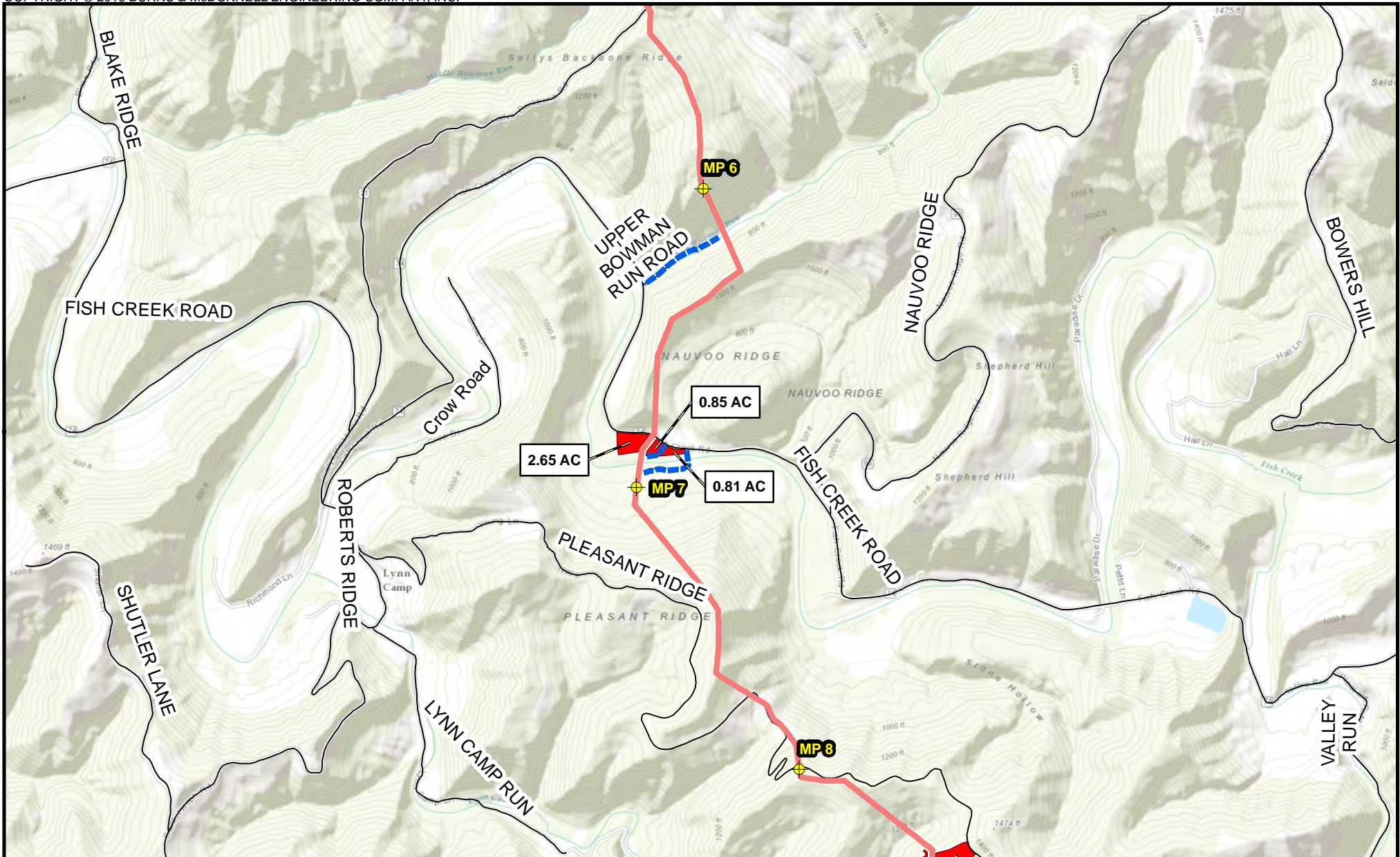





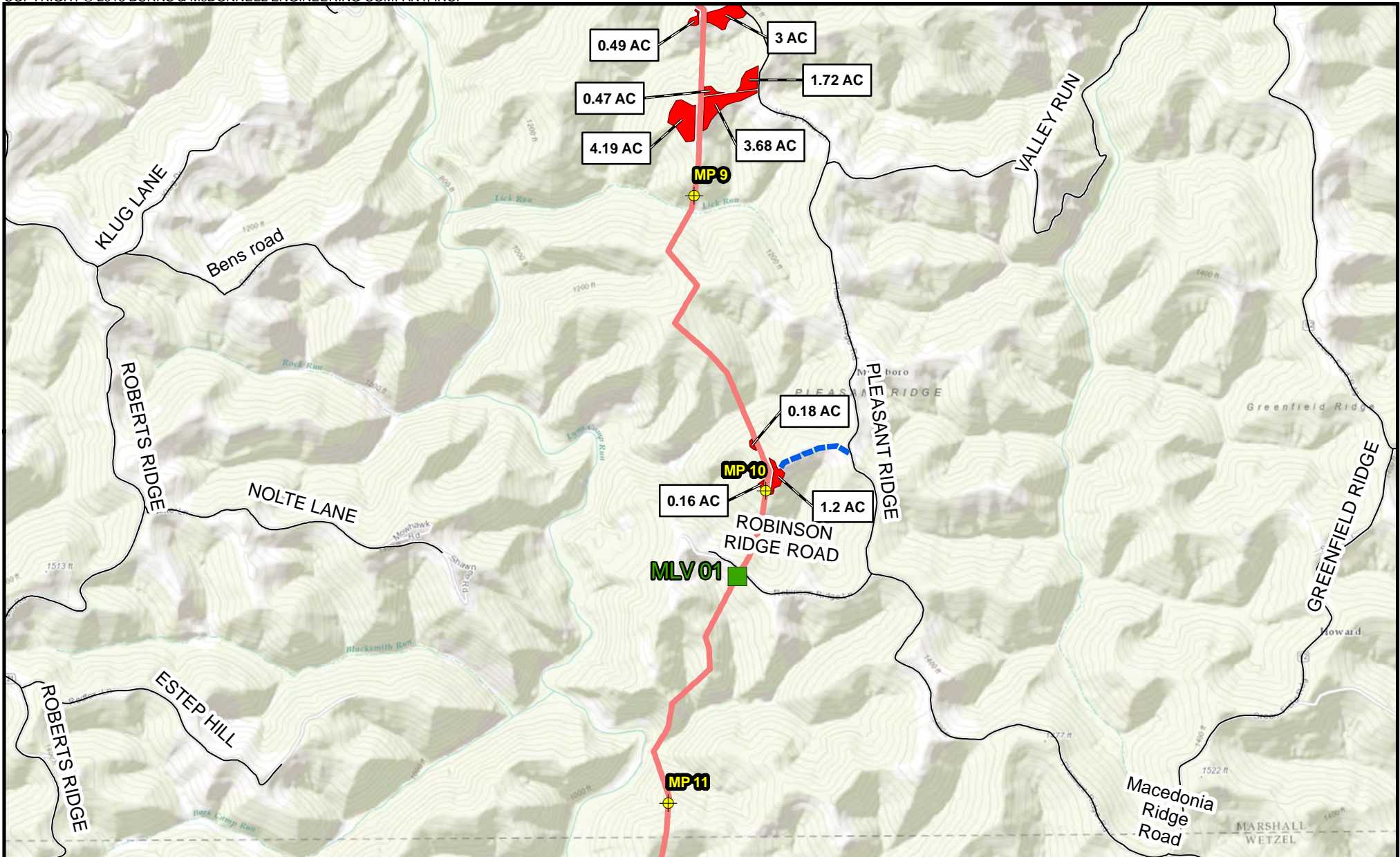

Appendix B-1  
 Mountaineer XPress Project  
 Project Overview Map  
 Page 6 of 54



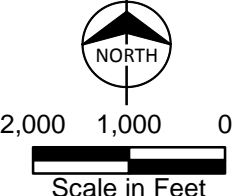
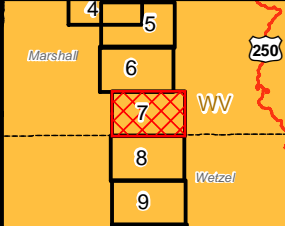

<ul style="list-style-type: none"> <li> Milepost</li> <li> Mainline Valve</li> <li> Pipe/Contractor Yard, Staging Area</li> <li> Access Road</li> </ul>	<p><b>Proposed Pipeline</b></p> <ul style="list-style-type: none"> <li> MXP-100</li> </ul>	 <p>NORTH</p> <p>2,000 1,000 0</p> <p>Scale in Feet</p>		<p>Appendix B-1              Mountaineer XPress Project              Project Overview Map              Page 7 of 54</p>
---	---	---	---	---



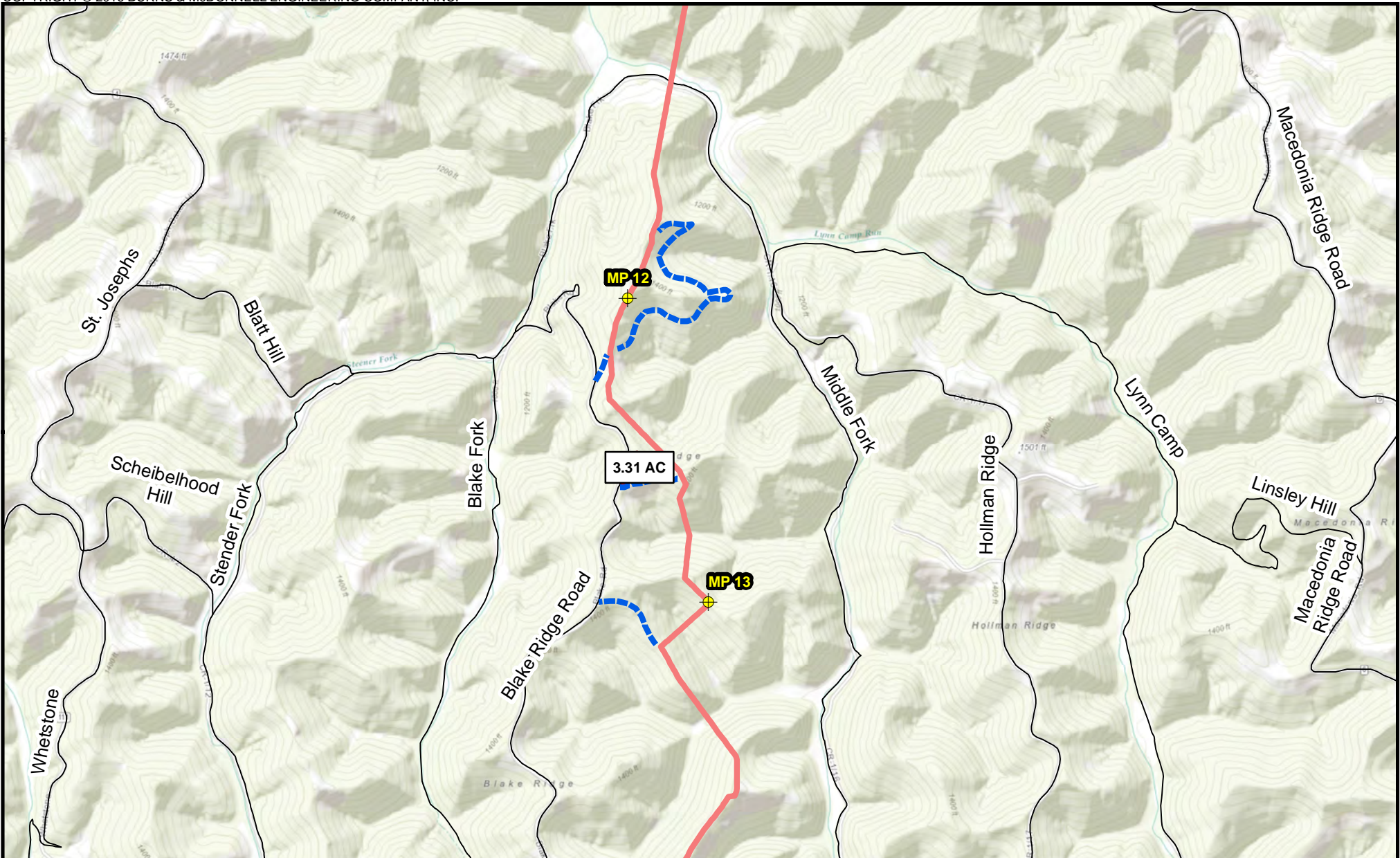

Milepost	<b>Proposed Pipeline</b>		
Pipe/Contractor Yard, Staging Area	MXP-100		
Access Road			

Appendix B-1  
 Mountaineer XPress Project  
 Project Overview Map  
 Page 8 of 54



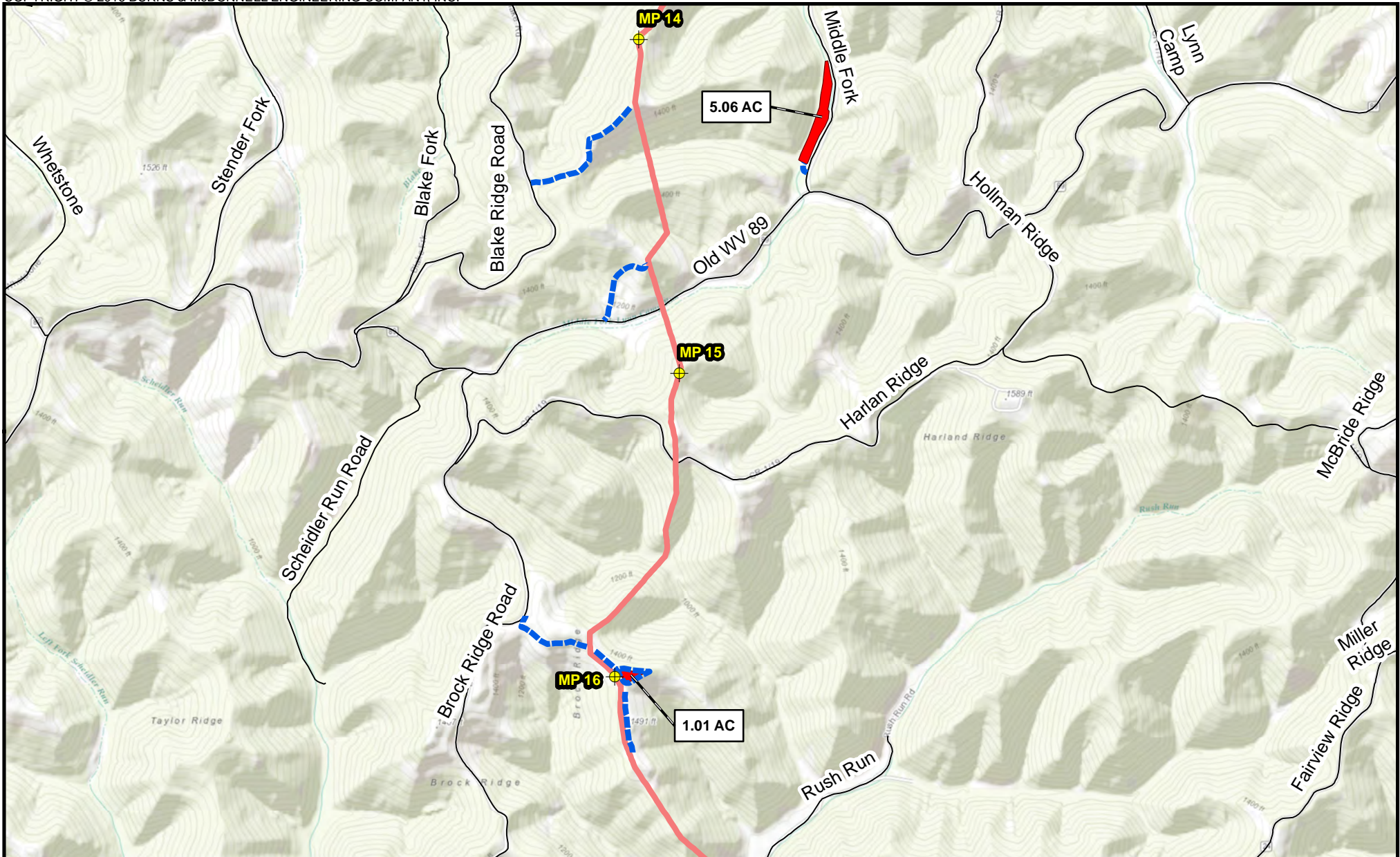





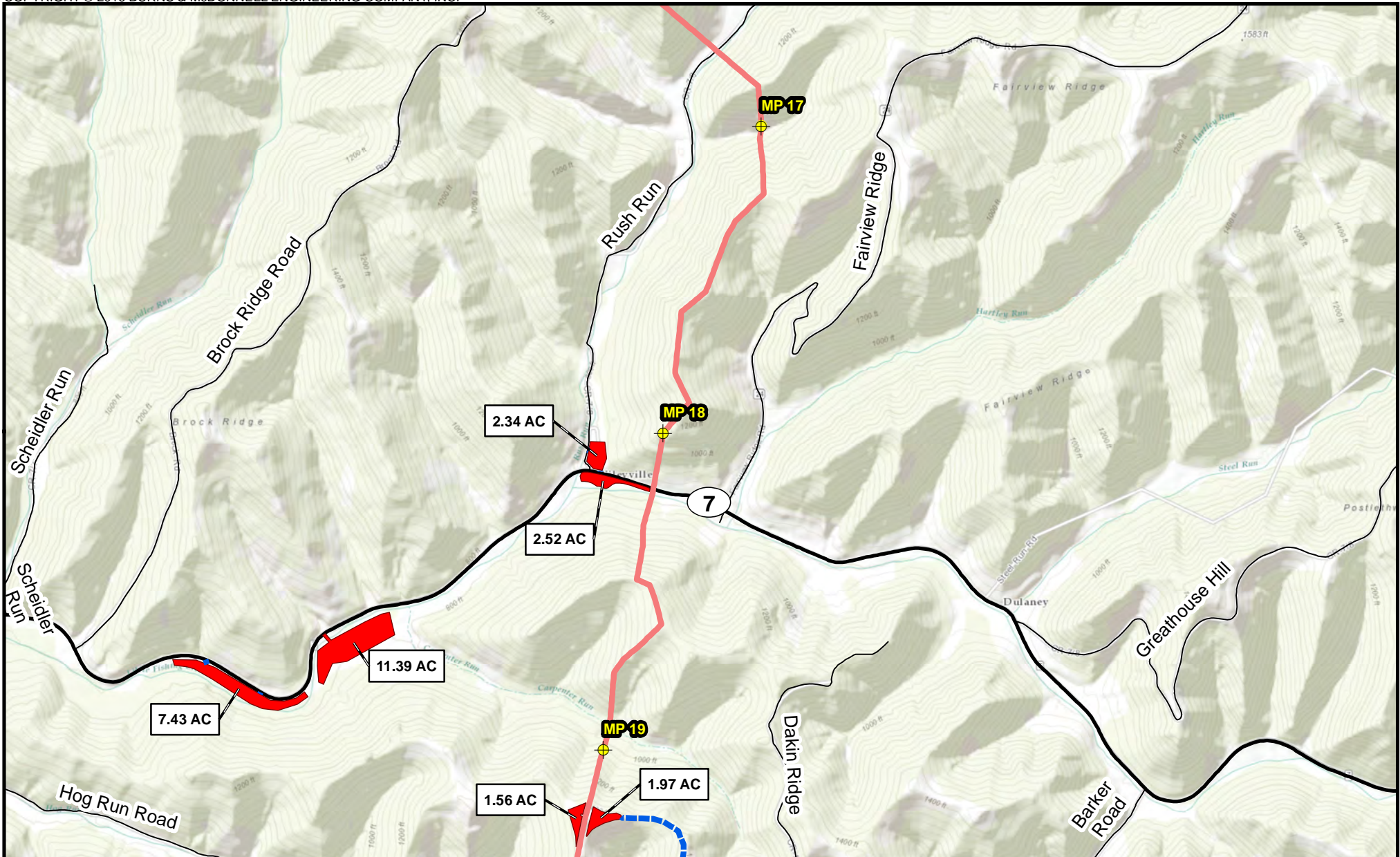

Milepost	<b>Proposed Pipeline</b>		
Pipe/Contractor Yard, Staging Area	MXP-100		
Access Road			

Appendix B-1  
 Mountaineer XPress Project  
 Project Overview Map  
 Page 9 of 54



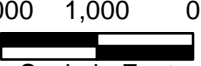
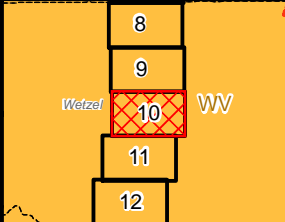

<ul style="list-style-type: none"> <li> Milepost</li> <li> Pipe/Contractor Yard, Staging Area</li> <li> Access Road</li> </ul>	<p><b>Proposed Pipeline</b></p> <ul style="list-style-type: none"> <li> MXP-100</li> </ul>	 <p>NORTH</p>  <p>2,000 1,000 0 Scale in Feet</p>		<p>Appendix B-1              Mountaineer XPress Project              Project Overview Map              Page 10 of 54</p>
--	---	--	---	--



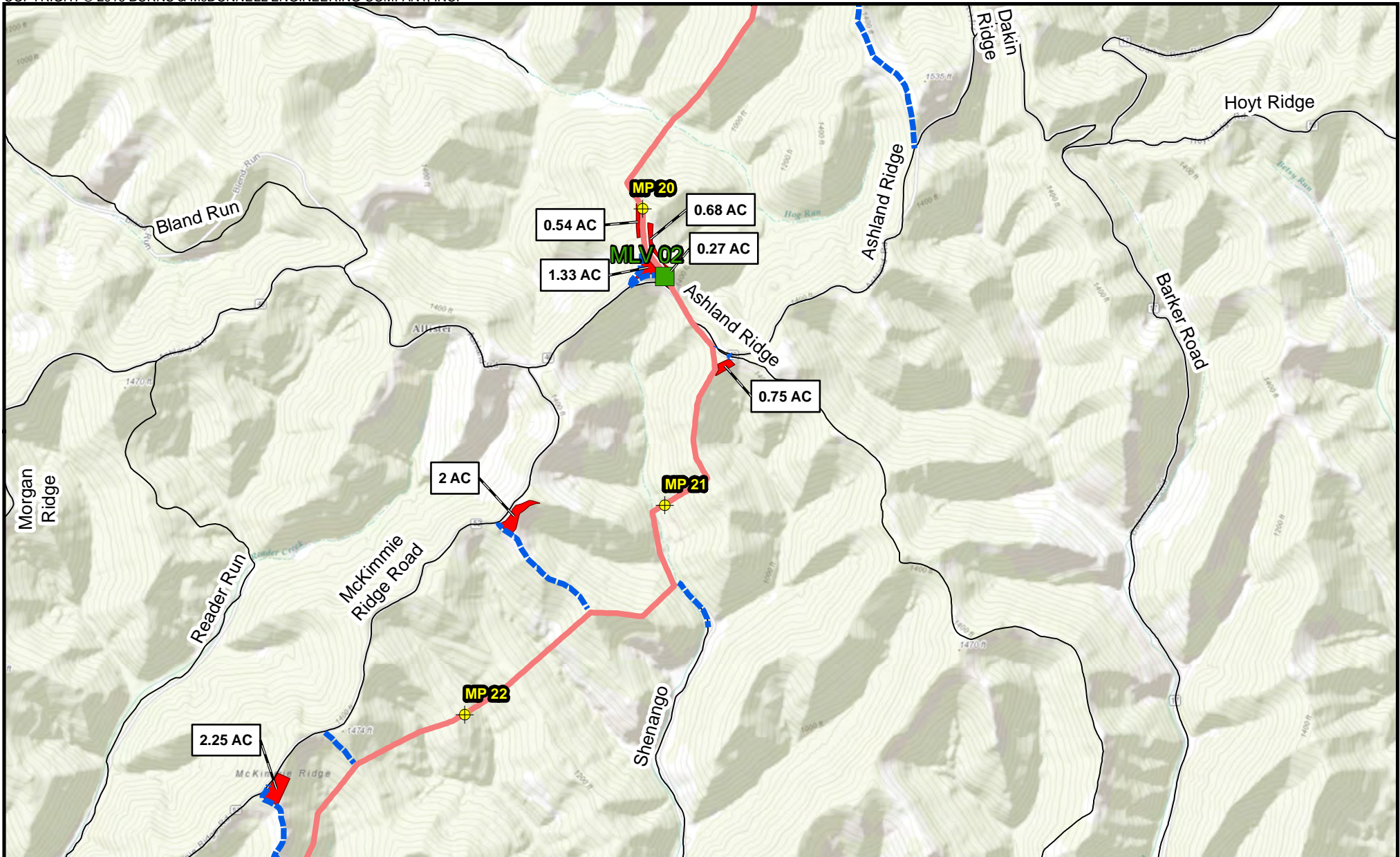

<ul style="list-style-type: none"> <li> Milepost</li> <li> Mainline Valve</li> <li> Pipe/Contractor Yard, Staging Area</li> <li> Access Road</li> </ul>	<p><b>Proposed Pipeline</b></p> <ul style="list-style-type: none"> <li> MXP-100</li> </ul>	<p>NORTH</p> <div style="text-align: center;"> <p>2,000 1,000 0</p> <p>Scale in Feet</p> </div>		<p>Appendix B-1              Mountaineer XPress Project              Project Overview Map              Page 11 of 54</p>
---	--	---	--	--



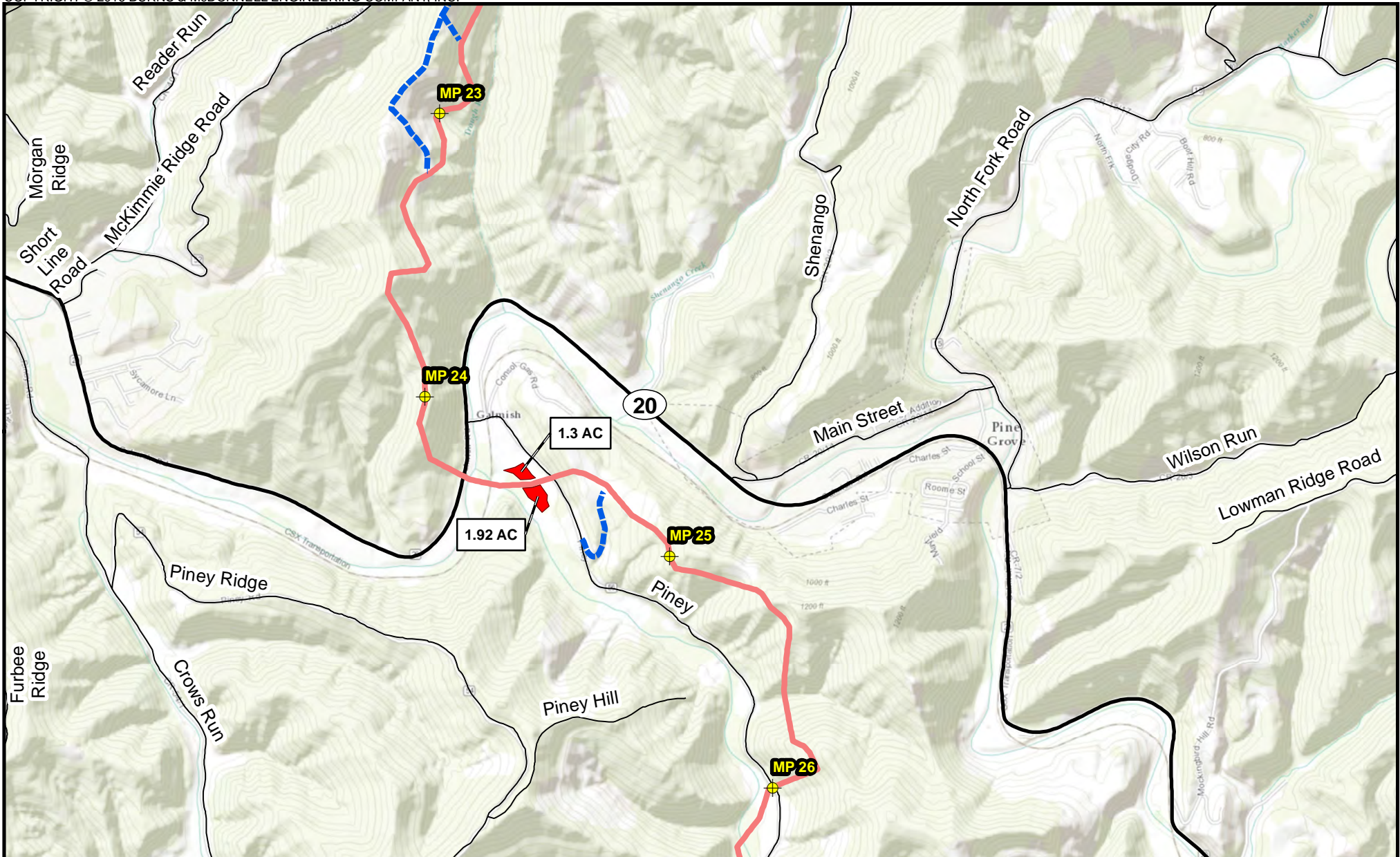

<ul style="list-style-type: none"> <li> Milepost</li> <li> Pipe/Contractor Yard, Staging Area</li> <li> Access Road</li> </ul>	<p><b>Proposed Pipeline</b></p> <ul style="list-style-type: none"> <li> MXP-100</li> </ul>	<p>NORTH</p> <p>2,000 1,000 0</p> <p>Scale in Feet</p>		<p>Appendix B-1              Mountaineer XPress Project              Project Overview Map              Page 12 of 54</p>
--	--	--	--	--



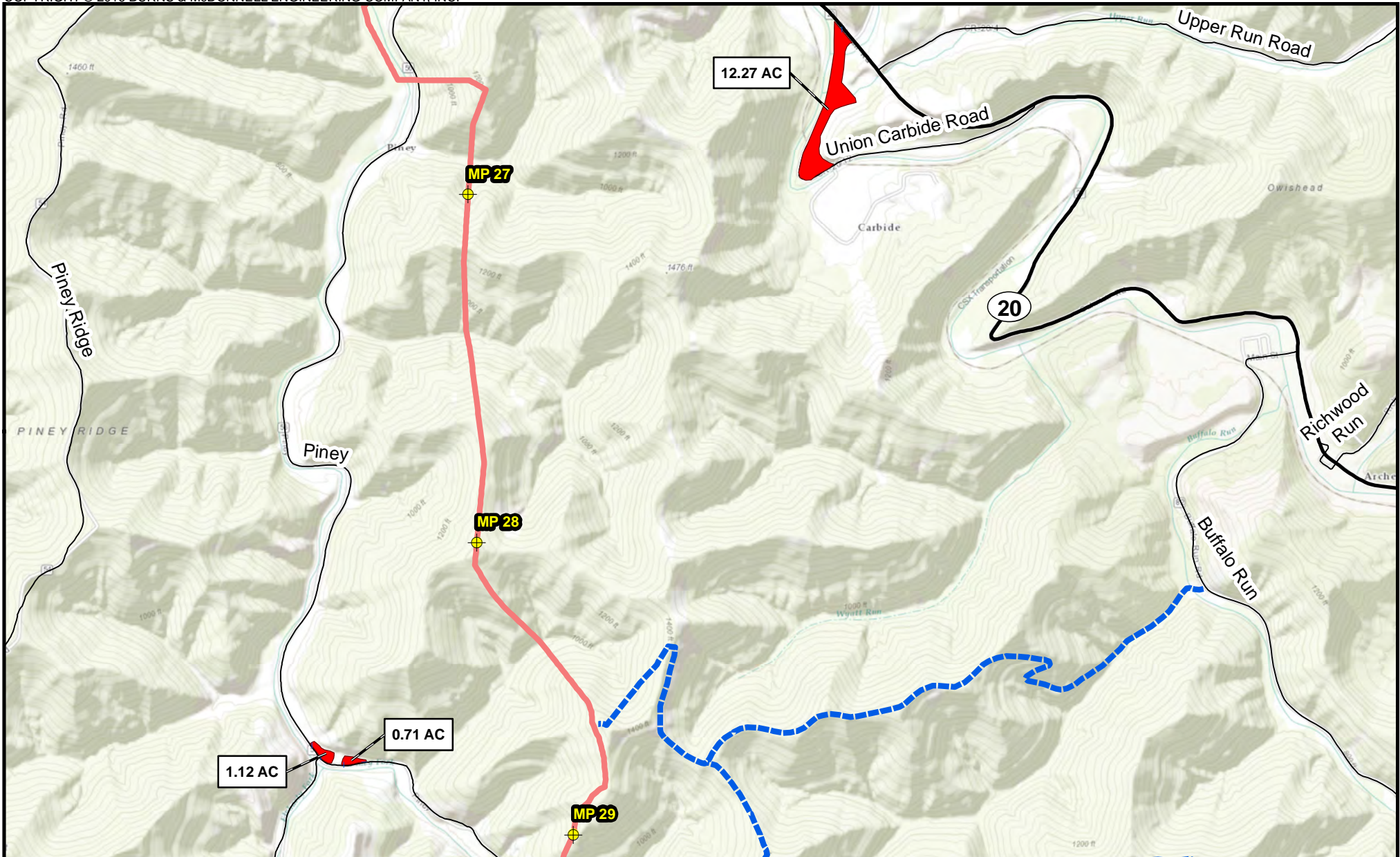

Milepost	<b>Proposed Pipeline</b>			Appendix B-1 Mountaineer XPress Project Project Overview Map Page 13 of 54
Pipe/Contractor Yard, Staging Area	MXP-100			



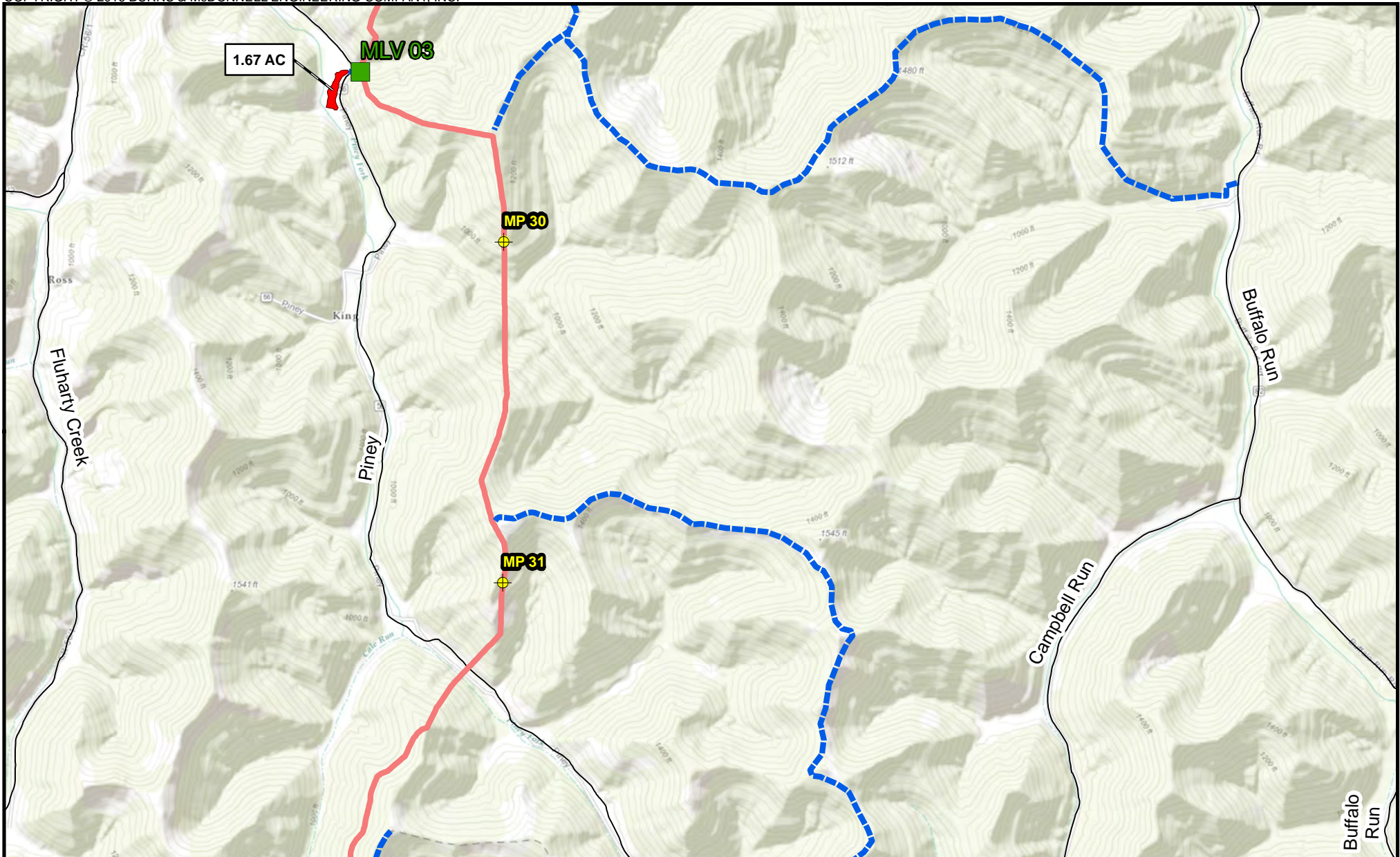

Milepost	<b>Proposed Pipeline</b>		
Mainline Valve	MXP-100		
Pipe/Contractor Yard, Staging Area		Scale in Feet	
Access Road			

Appendix B-1  
 Mountaineer XPress Project  
 Project Overview Map  
 Page 14 of 54



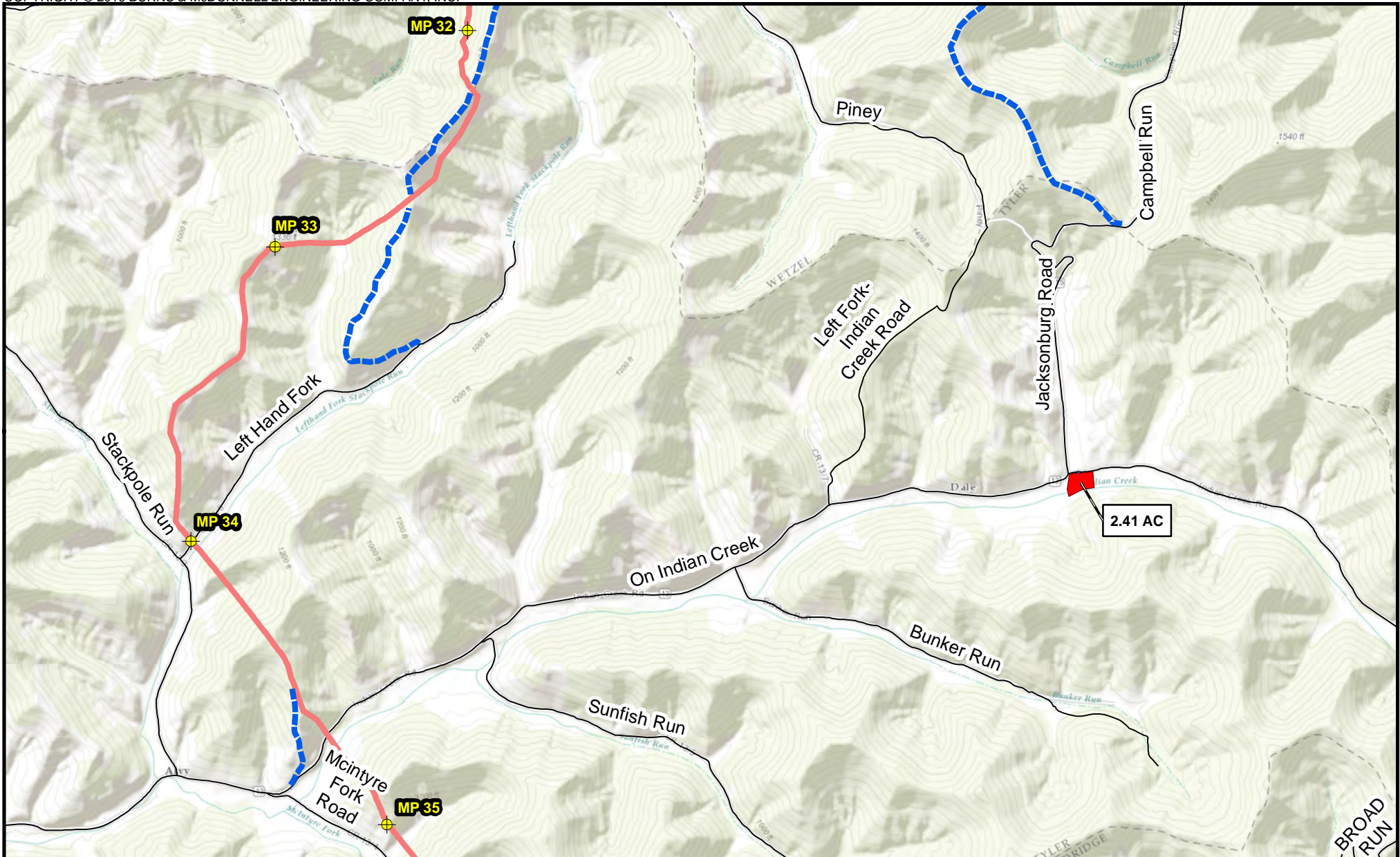

<ul style="list-style-type: none"> <li> Milepost</li> <li> Pipe/Contractor Yard, Staging Area</li> <li> Access Road</li> </ul>	<p><b>Proposed Pipeline</b></p> <ul style="list-style-type: none"> <li> MXP-100</li> </ul>	<p>NORTH</p> <p>2,000 1,000 0</p> <p>Scale in Feet</p>		<p>Appendix B-1              Mountaineer XPress Project              Project Overview Map              Page 15 of 54</p>
--	--	--	--	--



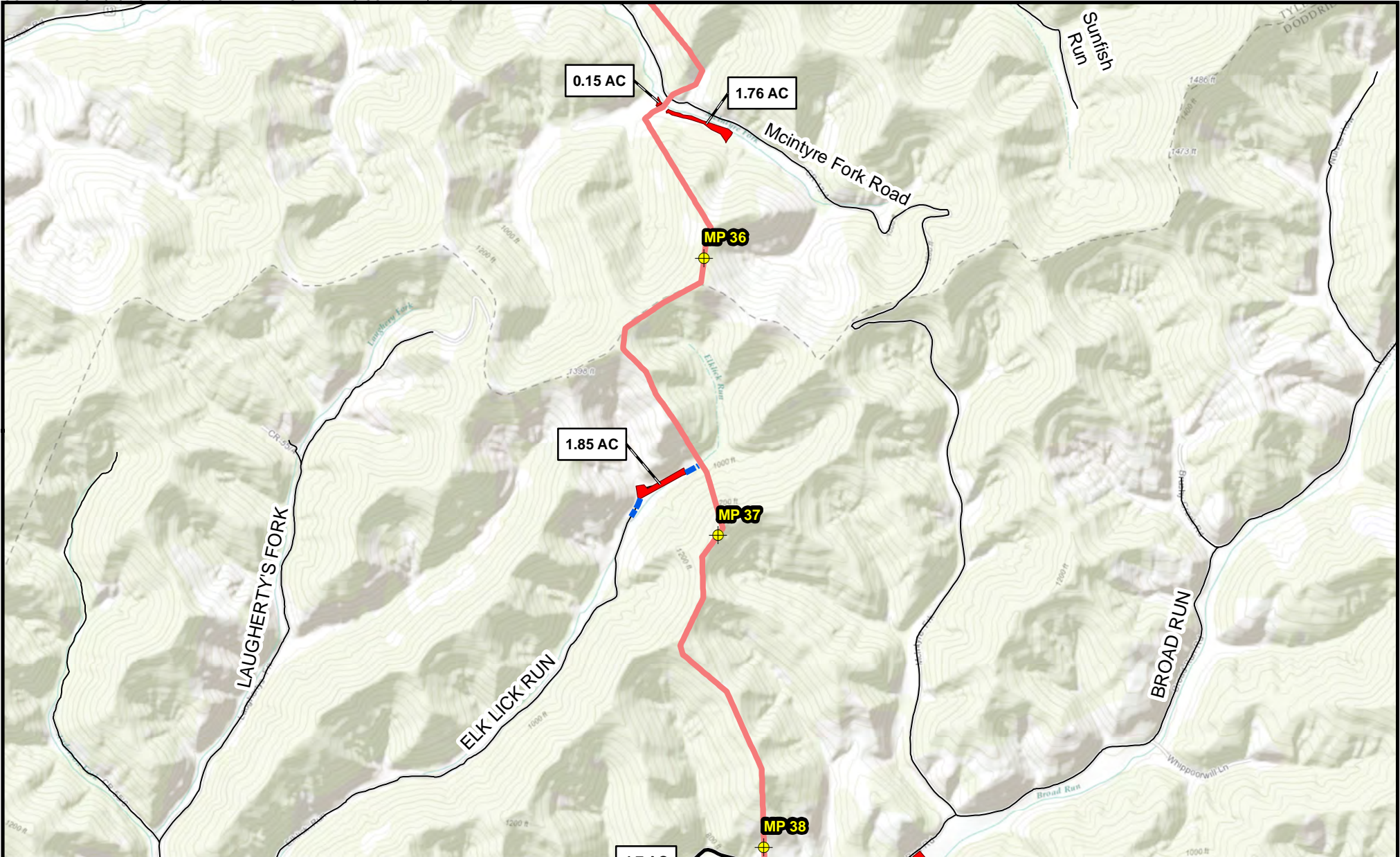

Milepost	<b>Proposed Pipeline</b>
Pipe/Contractor Yard, Staging Area	MXP-100
Access Road	<div style="text-align: center;">               NORTH                2,000 1,000 0              Scale in Feet         </div>

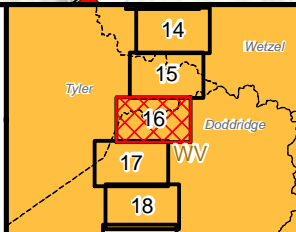

Appendix B-1  
 Mountaineer XPress Project  
 Project Overview Map  
 Page 16 of 54



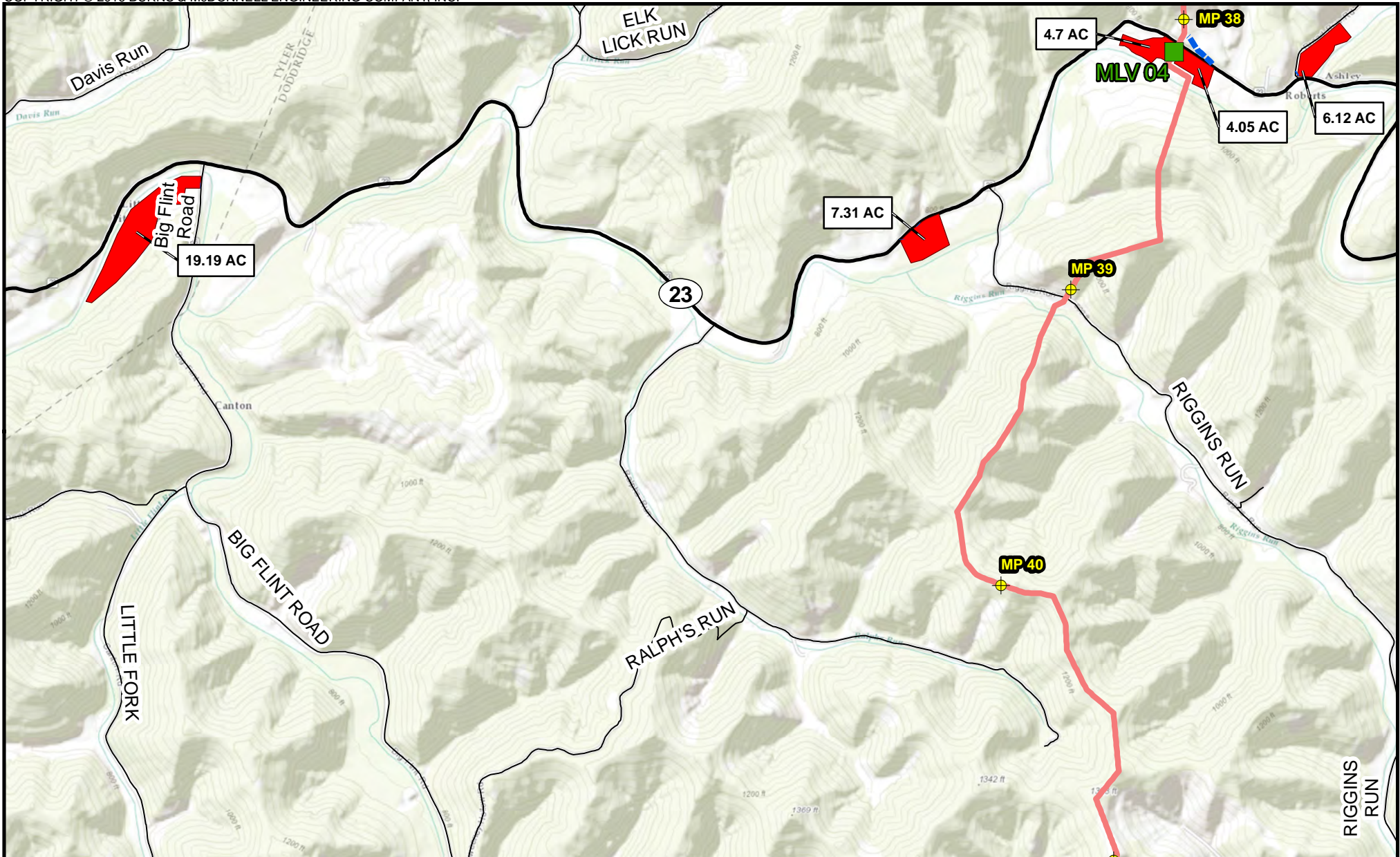

<ul style="list-style-type: none"> <li> Milepost</li> <li> Mainline Valve</li> <li> Pipe/Contractor Yard, Staging Area</li> <li> Access Road</li> </ul>	<p><b>Proposed Pipeline</b></p> <ul style="list-style-type: none"> <li> MXP-100</li> </ul>	<p>2,000 1,000 0 Scale in Feet</p>		<p>Appendix B-1              Mountaineer XPress Project              Project Overview Map              Page 17 of 54</p>
---	--	--	--	--



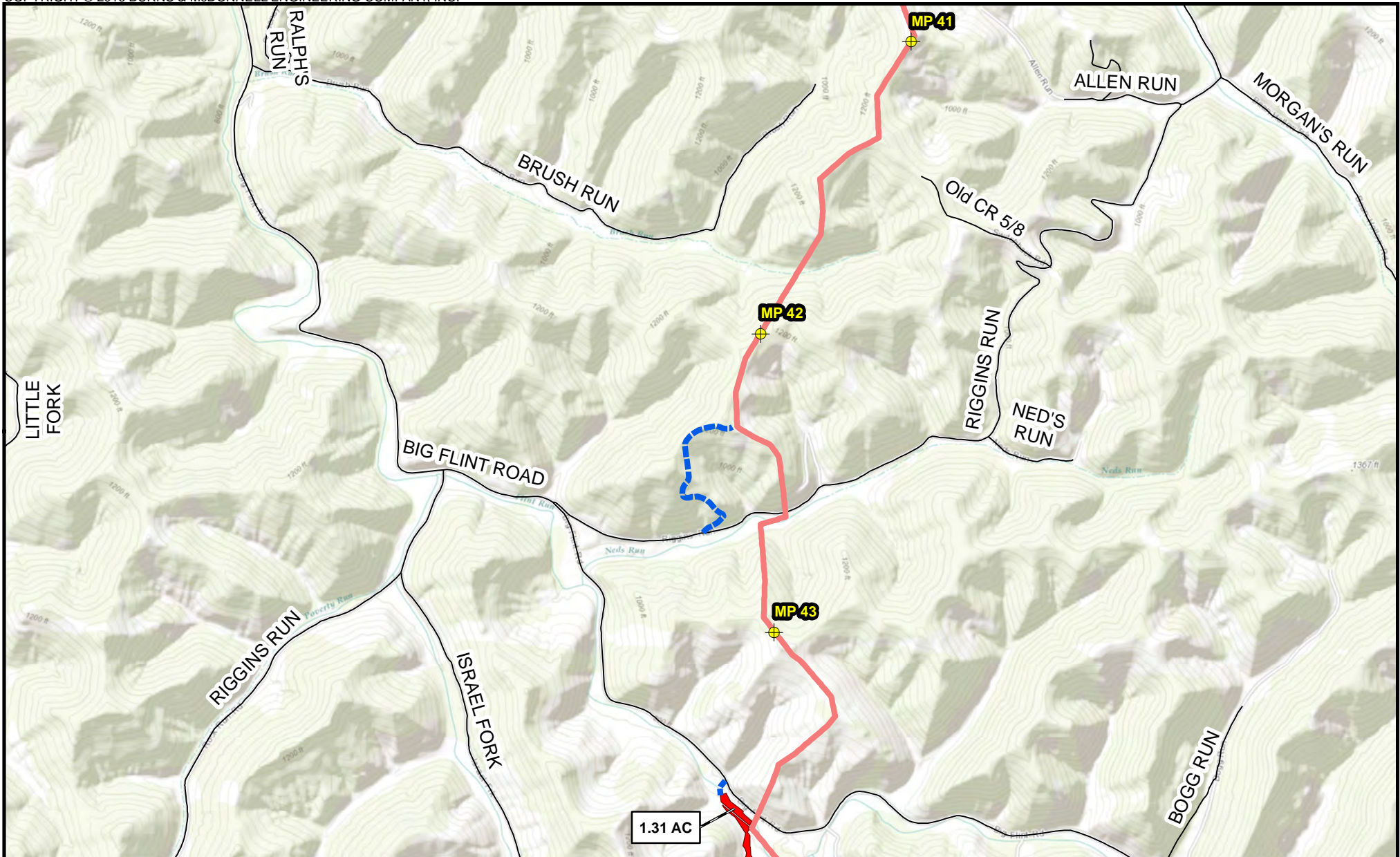

- Milepost
- Pipe/Contractor Yard, Staging Area
- Access Road
- Proposed Pipeline**
- MXP-100

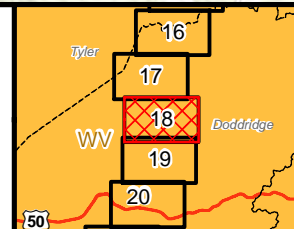
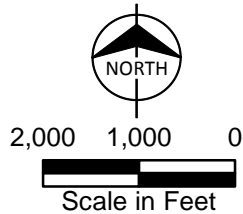

Appendix B-1  
 Mountaineer XPress Project  
 Project Overview Map  
 Page 18 of 54



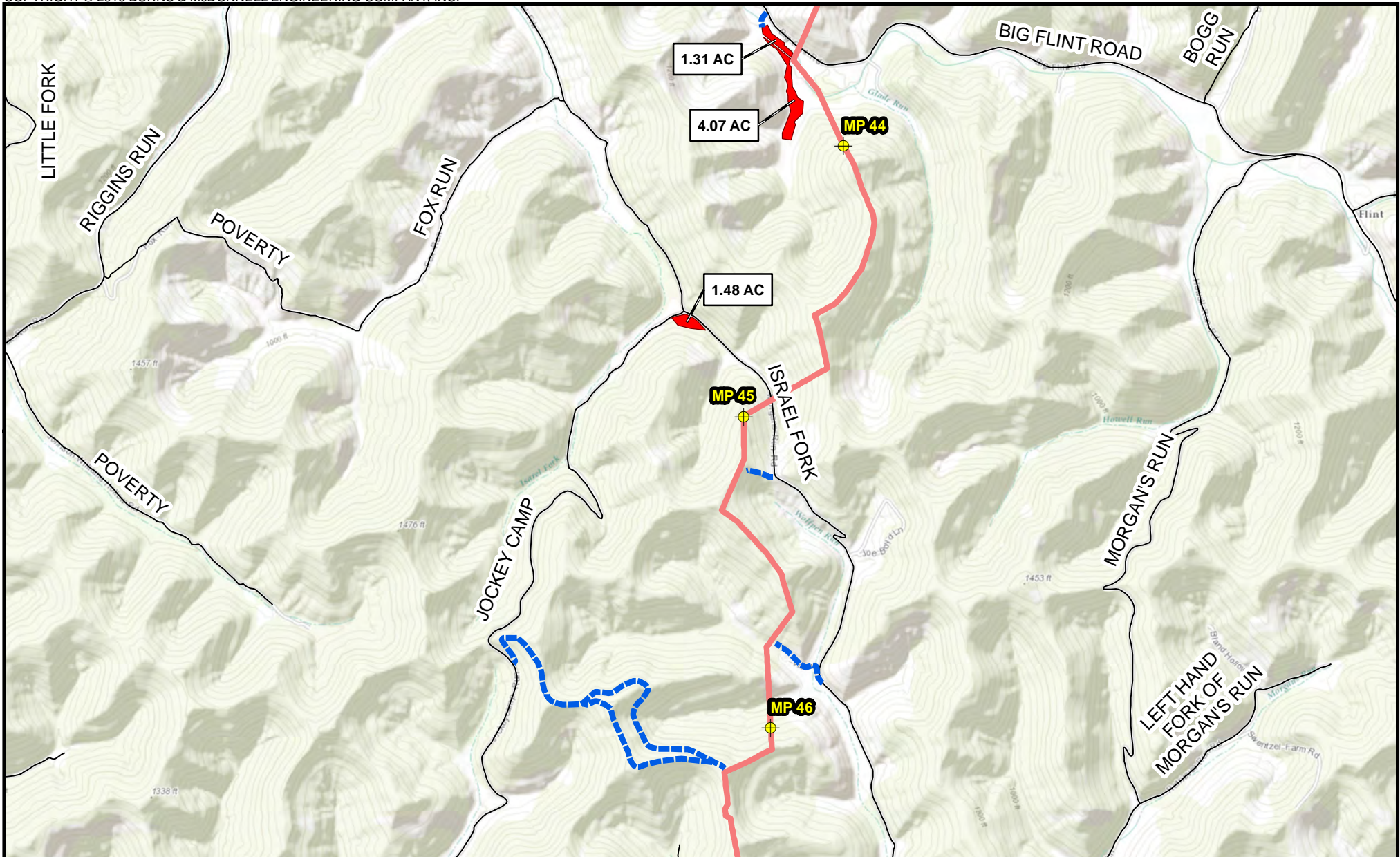

Milepost	<b>Proposed Pipeline</b>		
Pipe/Contractor Yard, Staging Area	MXP-100		
Access Road			

Appendix B-1  
 Mountaineer XPress Project  
 Project Overview Map  
 Page 19 of 54



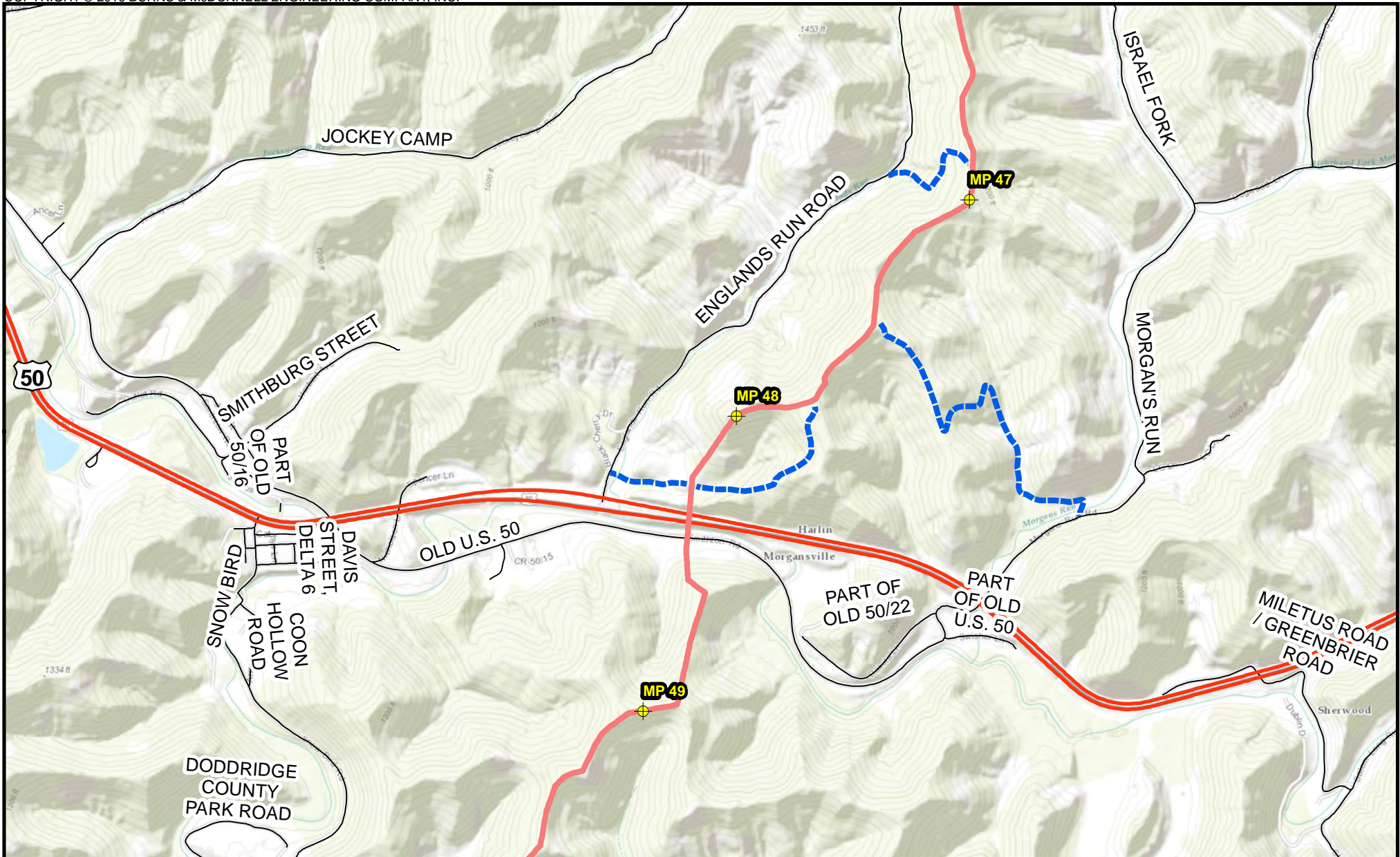

<ul style="list-style-type: none"> <li> Milepost</li> <li> Access Road</li> </ul>	<p><b>Proposed Pipeline</b></p> <ul style="list-style-type: none"> <li> MXP-100</li> </ul>	<p>NORTH</p> <p>2,000 1,000 0</p> <p>Scale in Feet</p>		<p>Appendix B-1              Mountaineer XPress Project              Project Overview Map              Page 20 of 54</p>
---	--	--	--	--



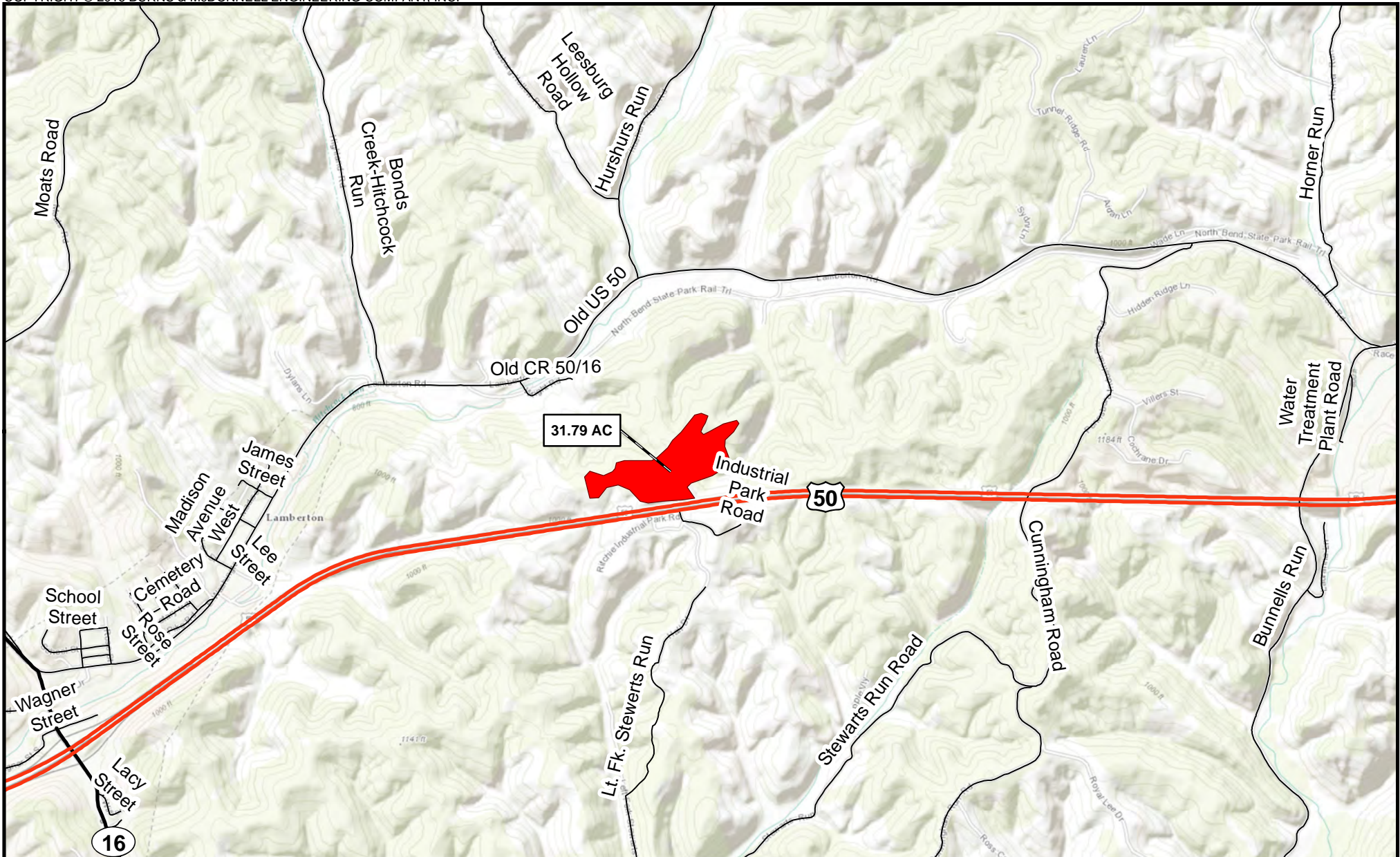

 Pipe/Contractor Yard, Staging Area



2,000 1,000 0





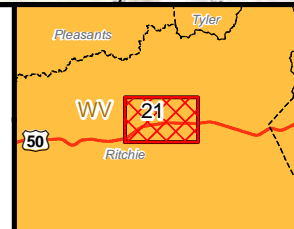



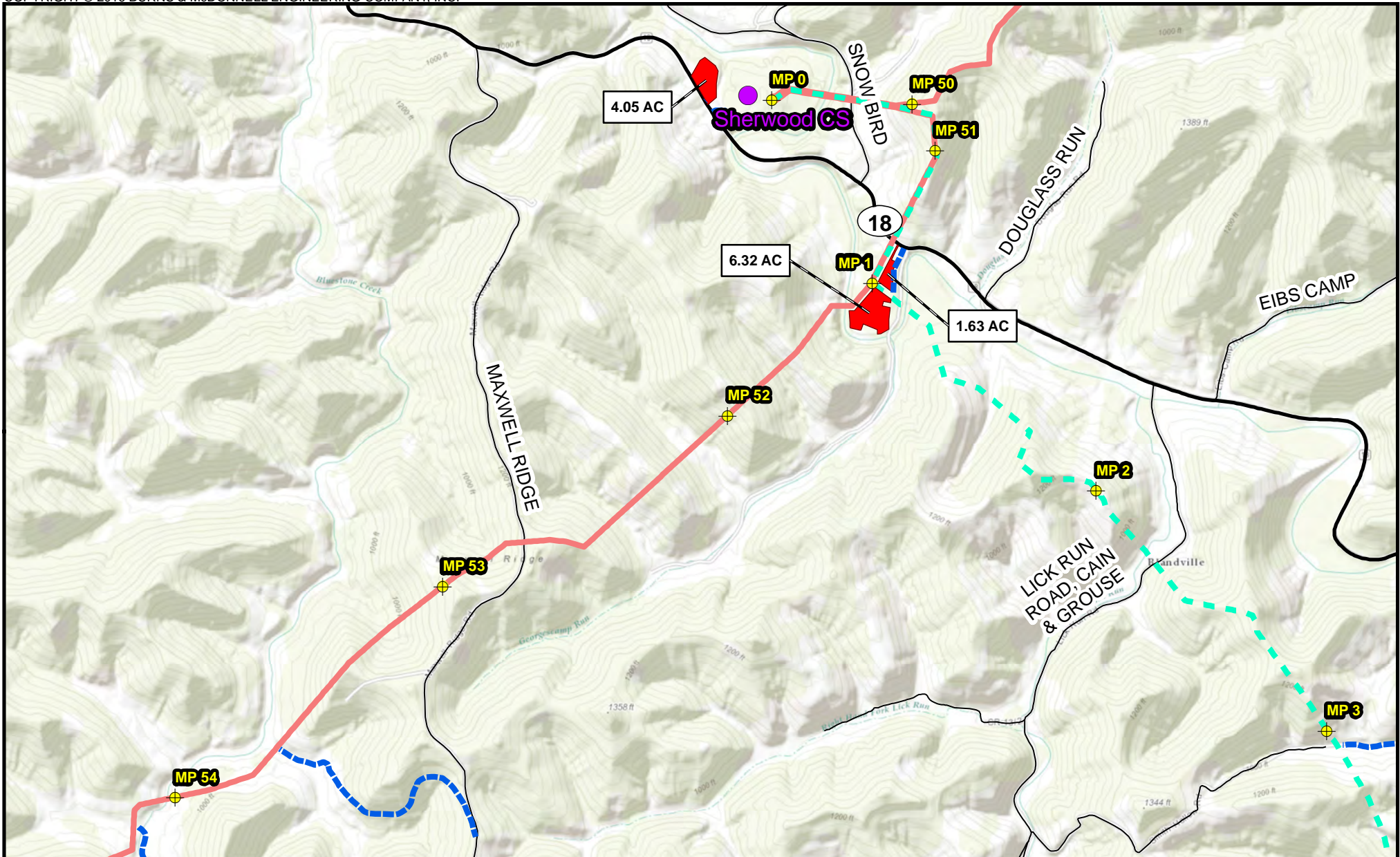

Scale in Feet



Appendix B-1  
 Mountaineer XPress Project  
 Project Overview Map  
 Page 21 of 54



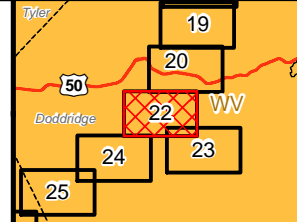

<ul style="list-style-type: none"> <li> Milepost</li> <li> Compressor Station</li> <li> Pipe/Contractor Yard, Staging Area</li> <li> Access Road</li> </ul>	<p><b>Proposed Pipeline</b></p> <ul style="list-style-type: none"> <li> MXP-100</li> <li> MXP-200 - Sherwood Lateral</li> </ul>	 <p>2,000 1,000 0</p> <p>Scale in Feet</p>		<p>Appendix B-1              Mountaineer XPress Project              Project Overview Map              Page 22 of 54</p>
---	---	--	---	--



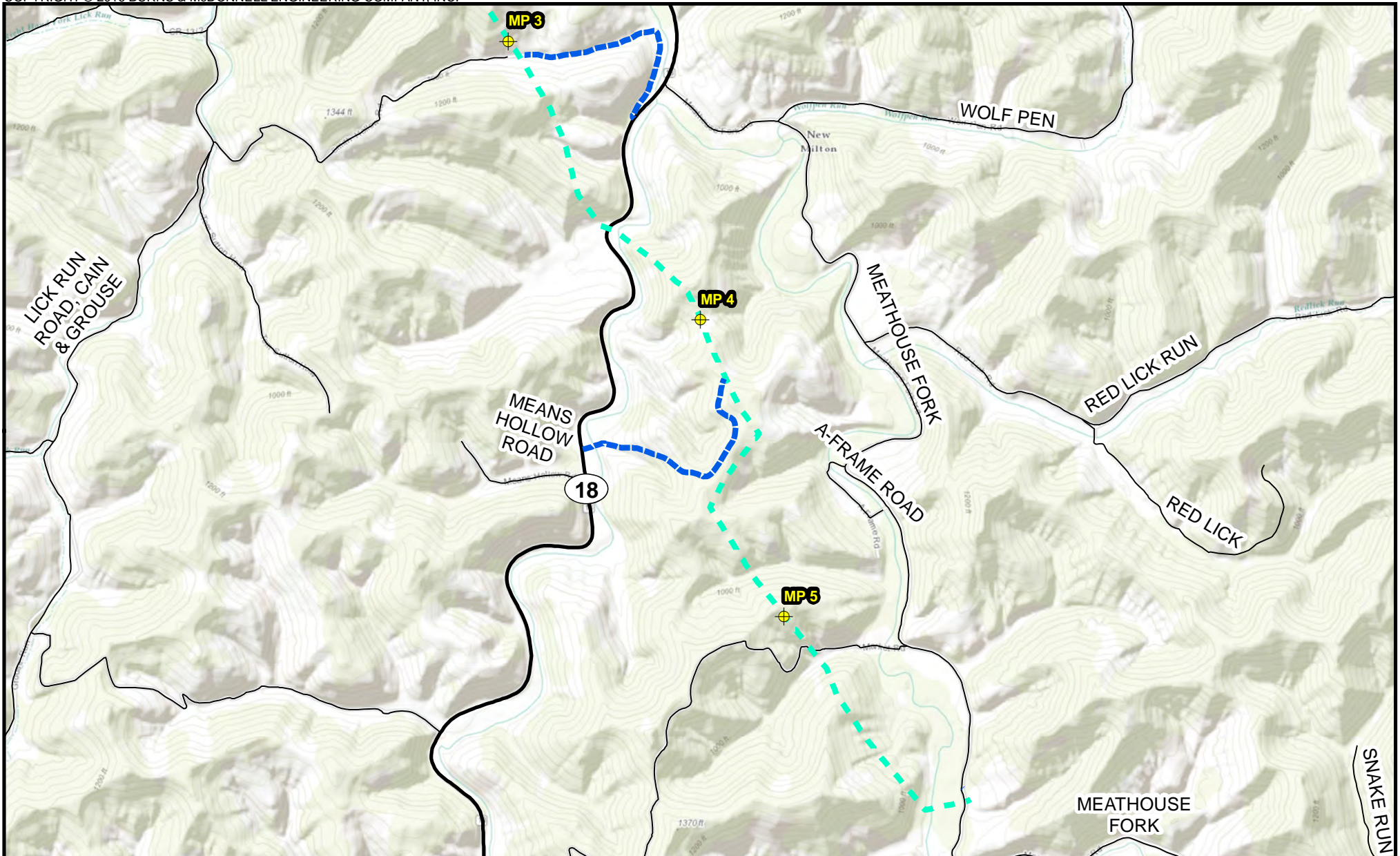

-  Milepost
-  Access Road
- Proposed Pipeline**
-  MXP-200 - Sherwood Lateral

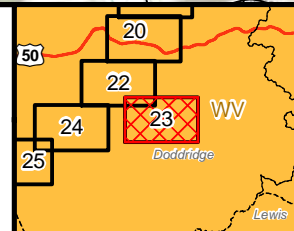
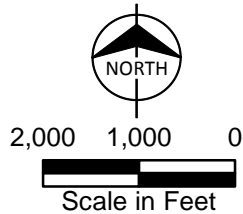

Appendix B-1  
 Mountaineer XPress Project  
 Project Overview Map  
 Page 23 of 54



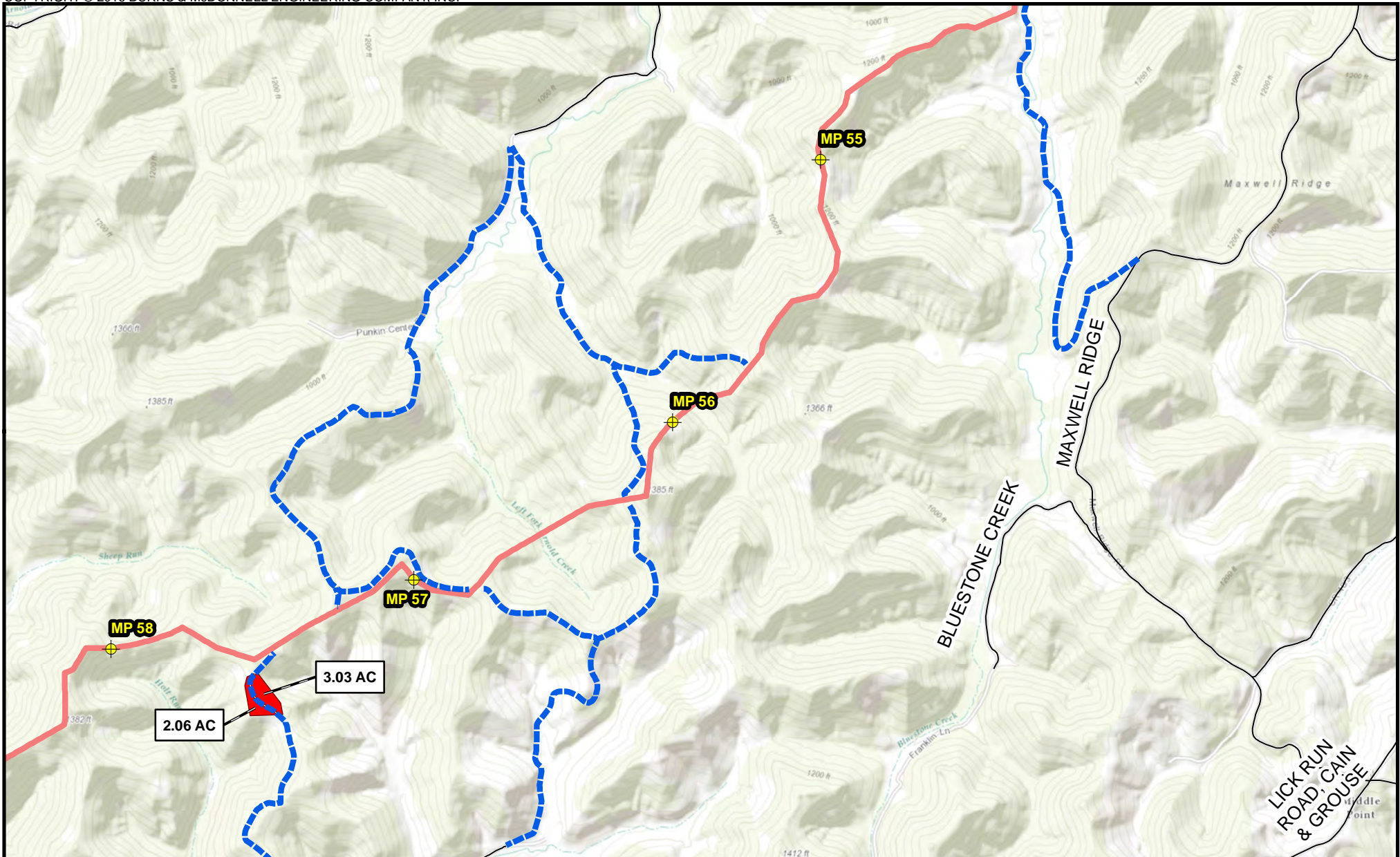

<ul style="list-style-type: none"> <li> Milepost</li> <li> Pipe/Contractor Yard, Staging Area</li> <li> Access Road</li> </ul>	<p><b>Proposed Pipeline</b></p> <ul style="list-style-type: none"> <li> MXP-100</li> </ul>	<p>NORTH</p> <p>2,000 1,000 0</p> <p>Scale in Feet</p>	
--	--	--	--

Appendix B-1  
 Mountaineer XPress Project  
 Project Overview Map  
 Page 24 of 54



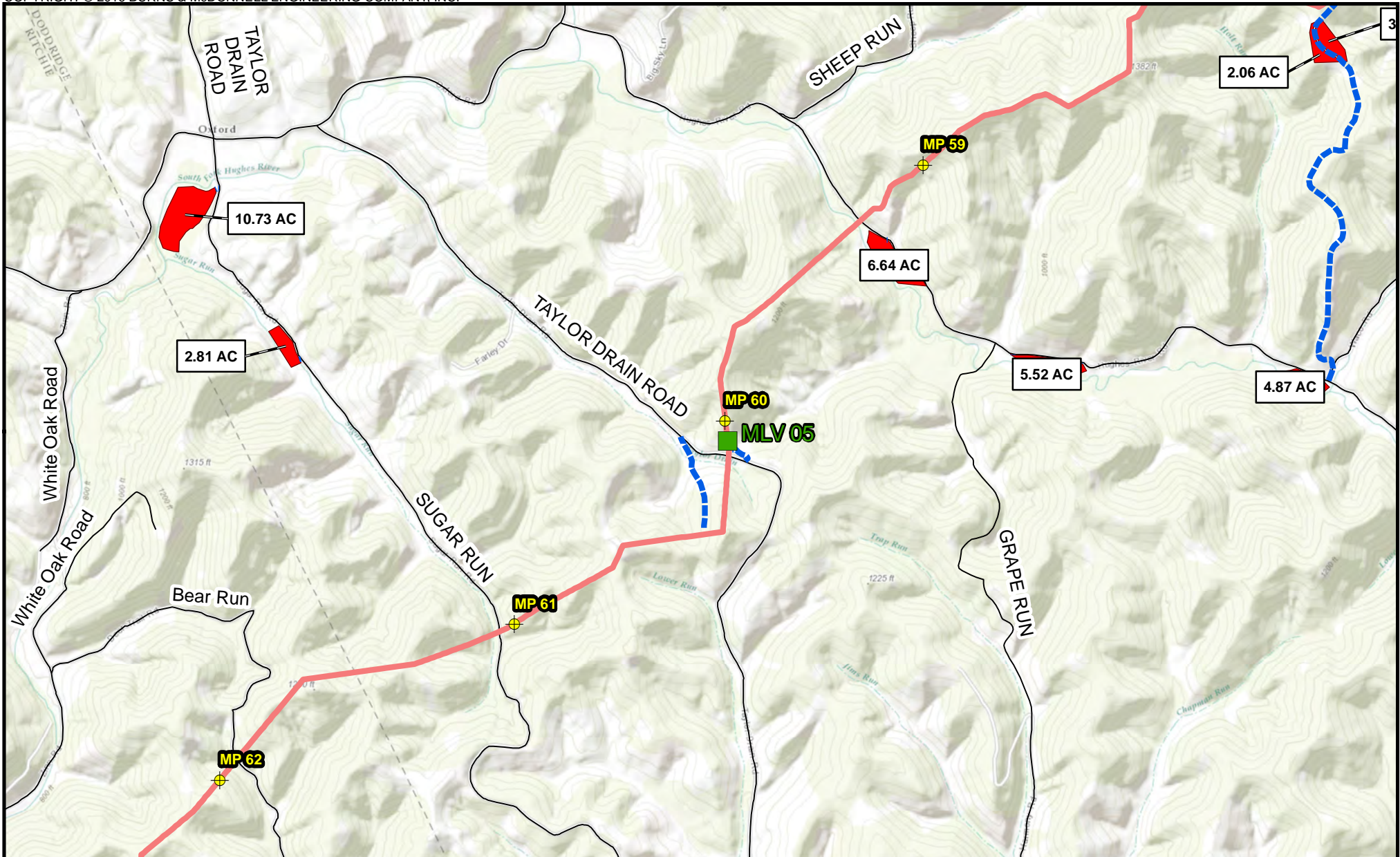

<ul style="list-style-type: none"> <li> Milepost</li> <li> Mainline Valve</li> <li> Pipe/Contractor Yard, Staging Area</li> <li> Access Road</li> </ul>	<p><b>Proposed Pipeline</b></p> <ul style="list-style-type: none"> <li> MXP-100</li> </ul>	 NORTH  2,000 1,000 0 Scale in Feet	
---	---	--	---

Appendix B-1  
 Mountaineer XPress Project  
 Project Overview Map  
 Page 25 of 54



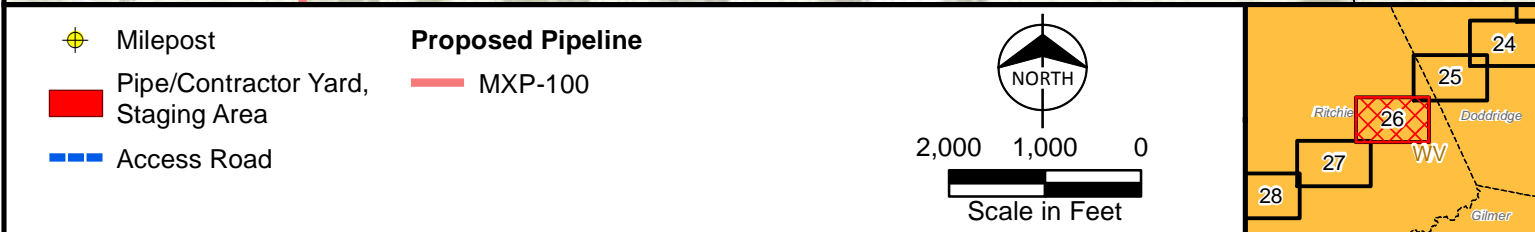
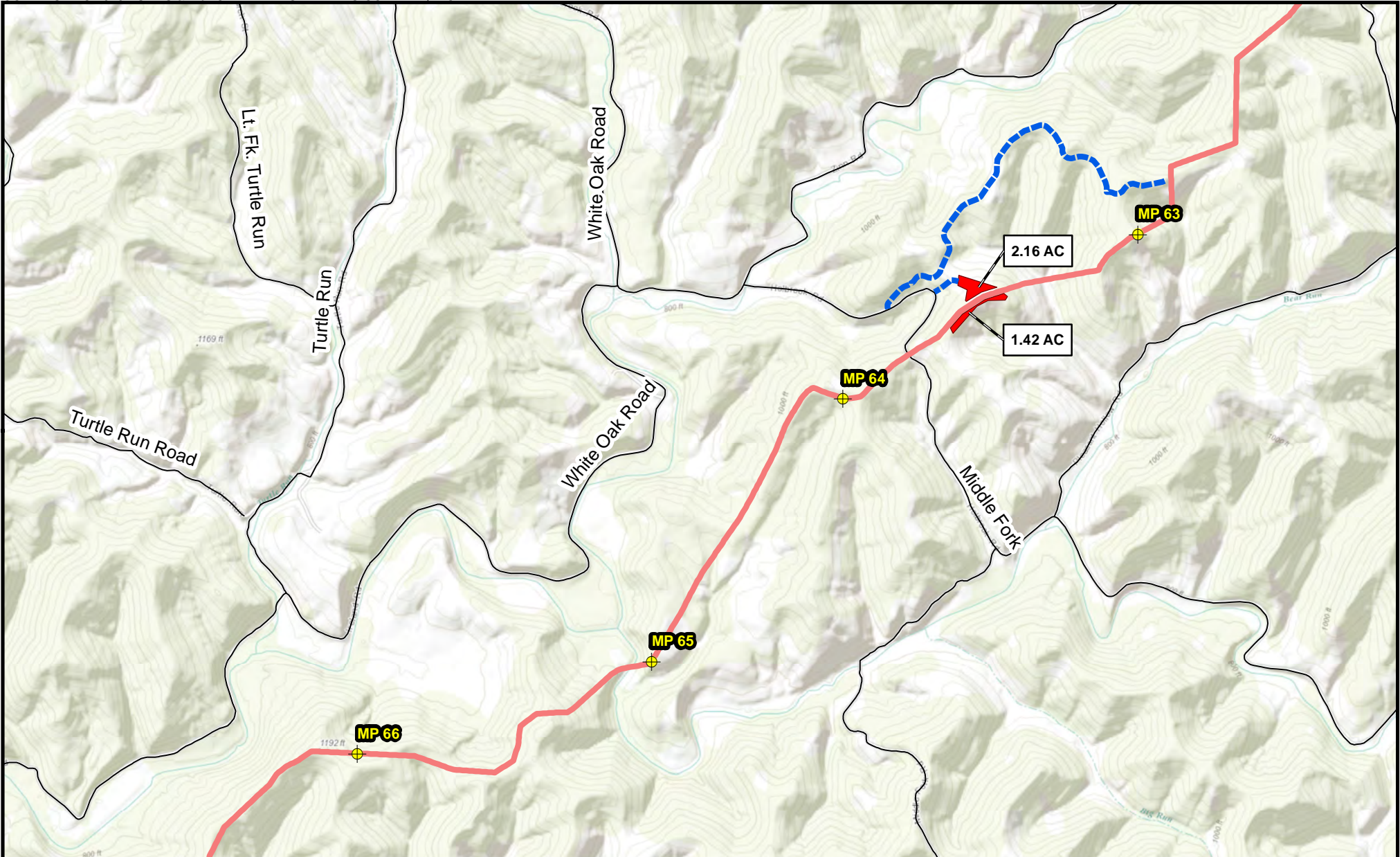

Appendix B-1  
 Mountaineer XPress Project  
 Project Overview Map  
 Page 26 of 54



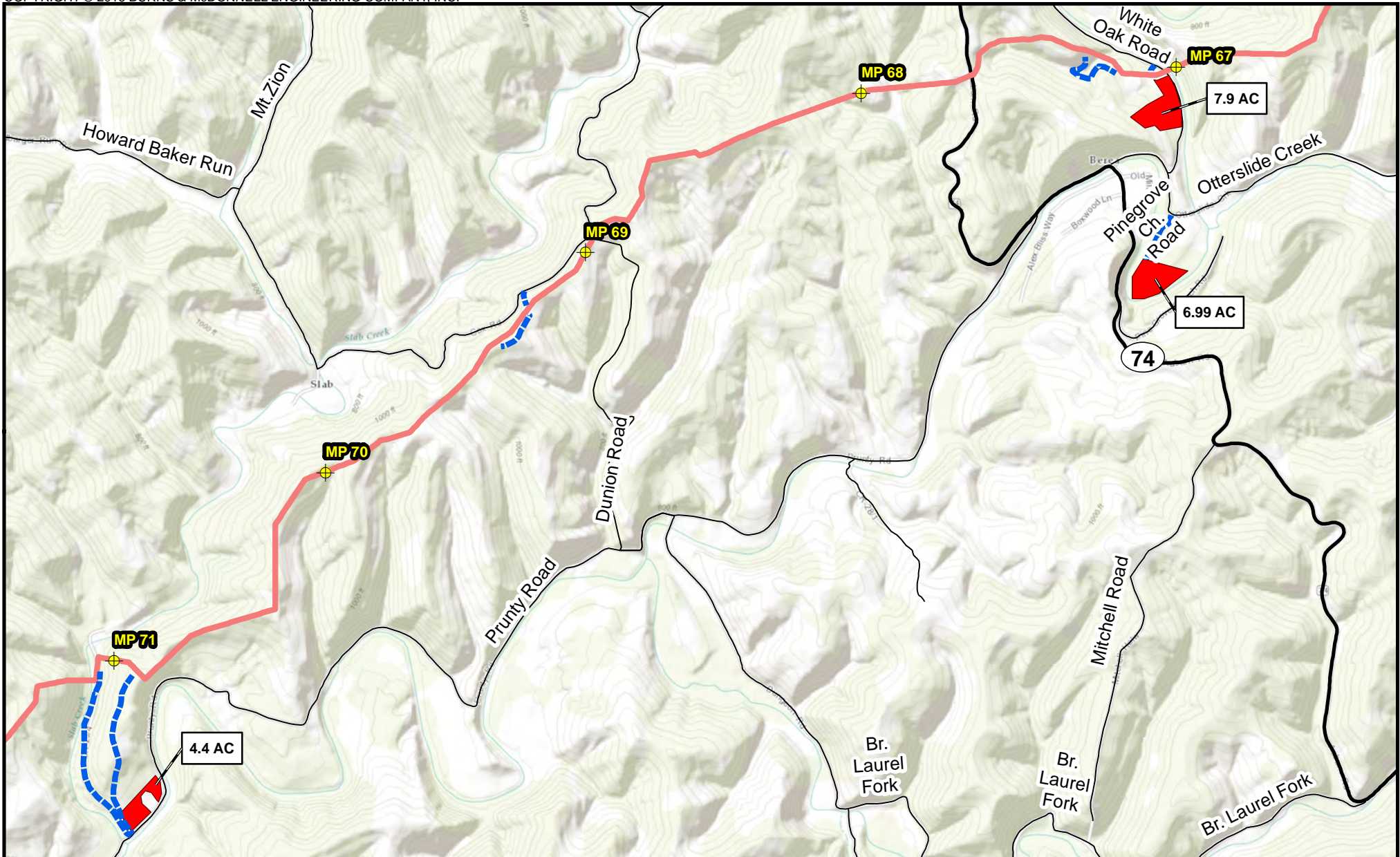

Milepost	<b>Proposed Pipeline</b>	<p>NORTH</p> <p>2,000 1,000 0</p> <p>Scale in Feet</p>		<p>Appendix B-1              Mountaineer XPress Project              Project Overview Map              Page 27 of 54</p>
Pipe/Contractor Yard, Staging Area	MXP-100			
Access Road				



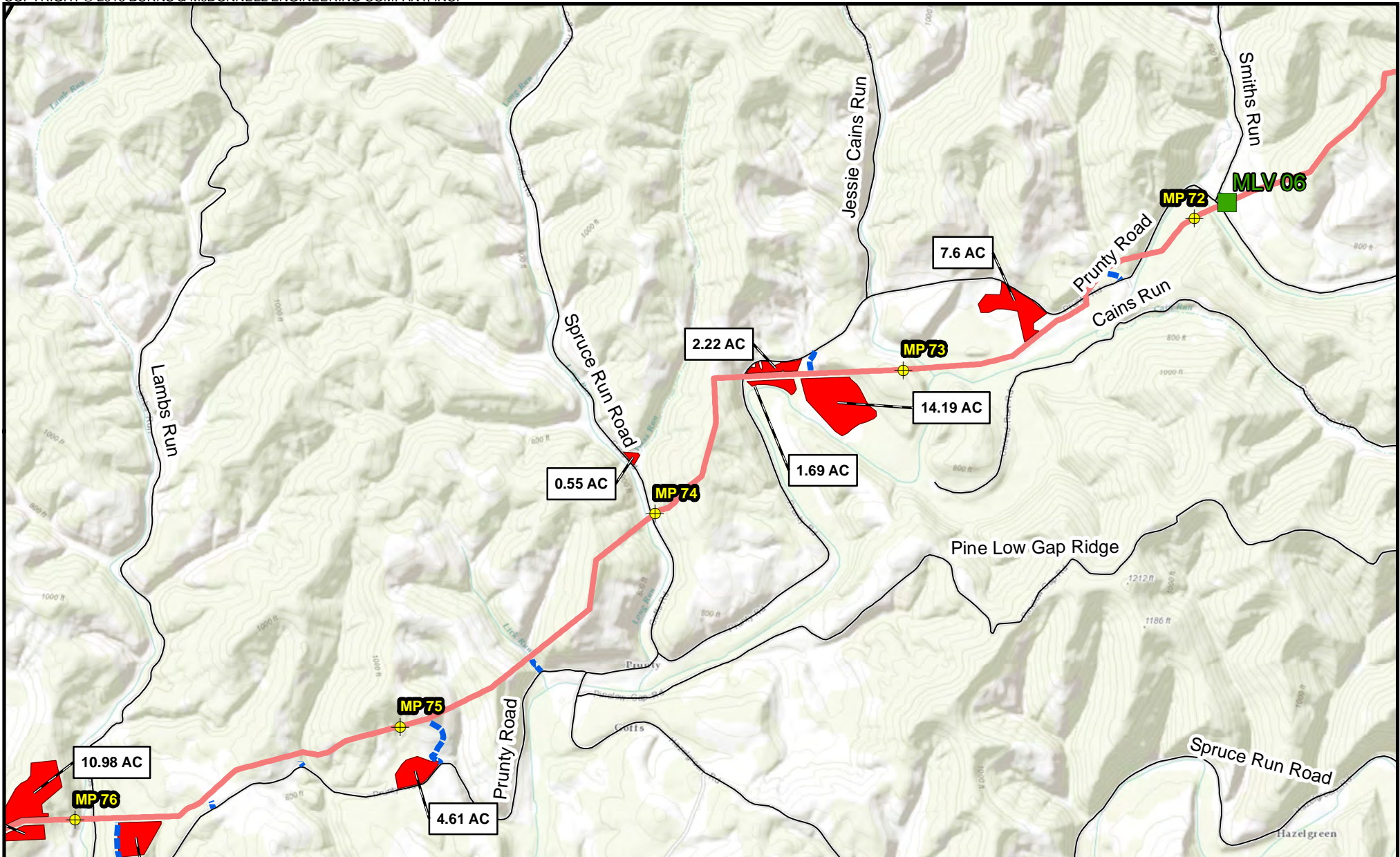

<ul style="list-style-type: none"> <li> Milepost</li> <li> Mainline Valve</li> <li> Pipe/Contractor Yard, Staging Area</li> <li> Access Road</li> </ul>	<p><b>Proposed Pipeline</b></p> <ul style="list-style-type: none"> <li> MXP-100</li> </ul>	 NORTH  Scale in Feet	
---	--	--------------------------------	--

Appendix B-1  
 Mountaineer XPress Project  
 Project Overview Map  
 Page 28 of 54



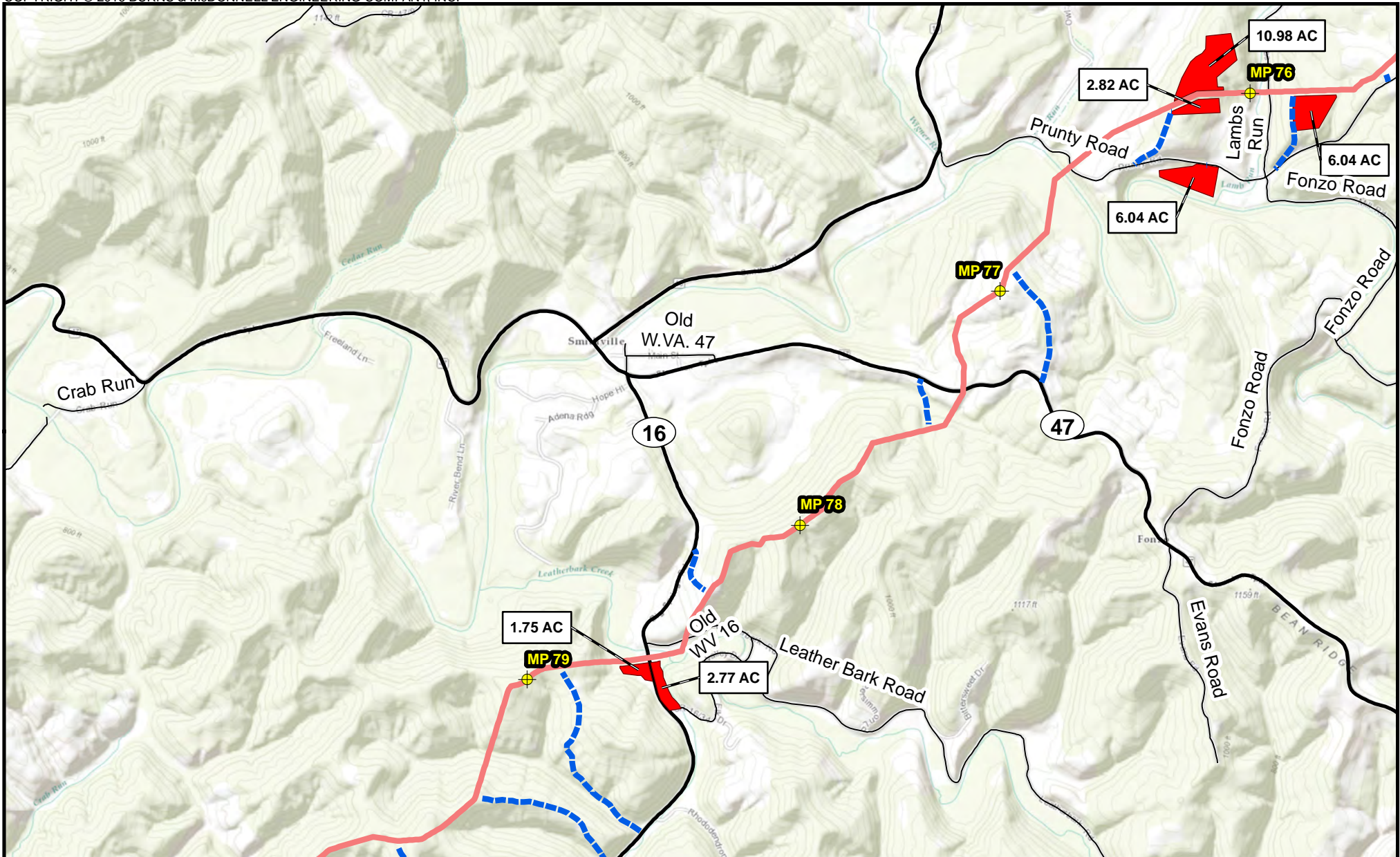

Milepost	<b>Proposed Pipeline</b>		
Pipe/Contractor Yard, Staging Area	MXP-100		
Access Road			

Appendix B-1  
 Mountaineer XPress Project  
 Project Overview Map  
 Page 29 of 54



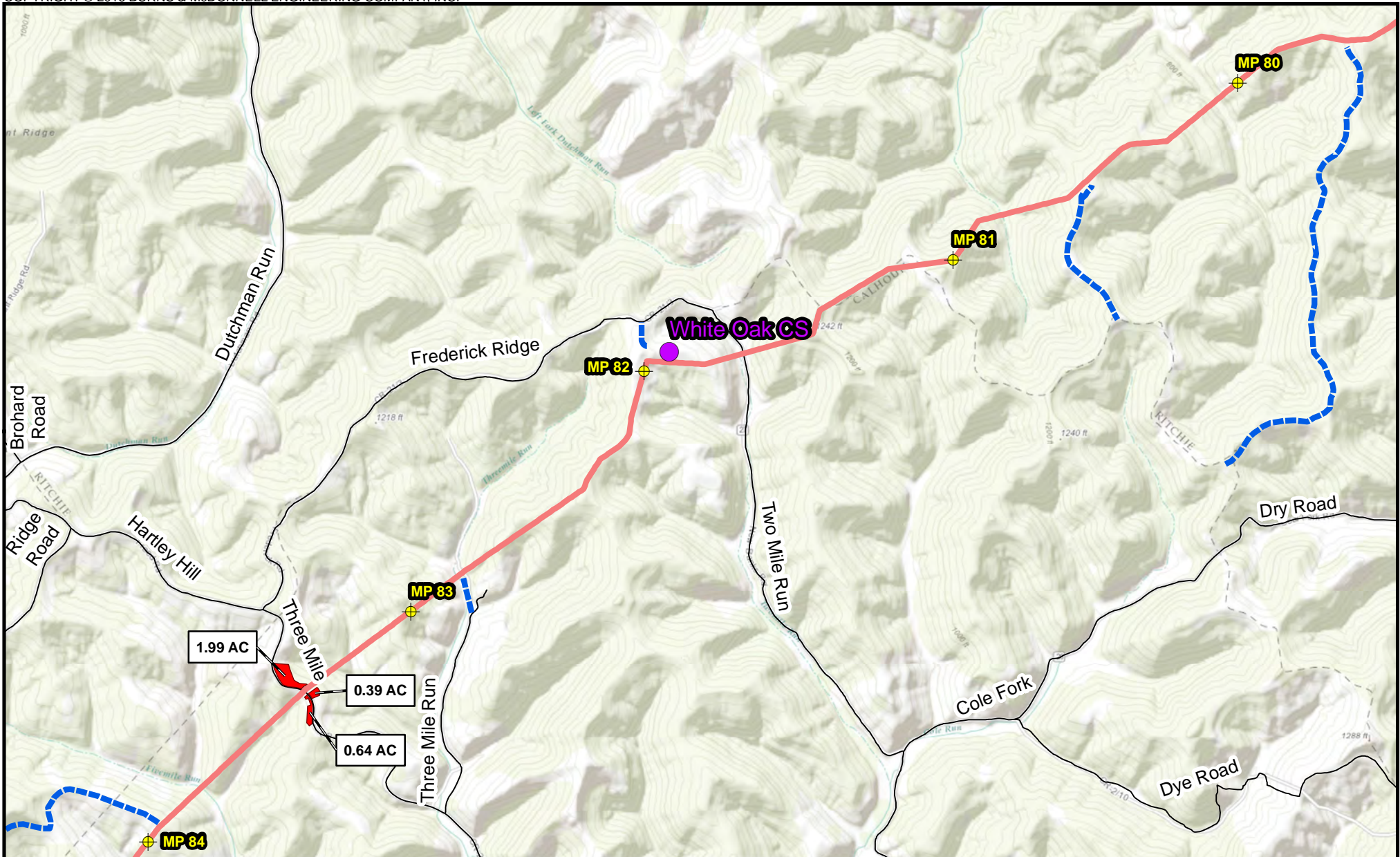

<ul style="list-style-type: none"> <li> Milepost</li> <li> Compressor Station</li> <li> Pipe/Contractor Yard, Staging Area</li> <li> Access Road</li> </ul>	<p><b>Proposed Pipeline</b></p> <ul style="list-style-type: none"> <li> MXP-100</li> </ul>	<p>NORTH</p> <p>2,000 1,000 0</p> <p>Scale in Feet</p>	
---	--	--	--

Appendix B-1  
 Mountaineer XPress Project  
 Project Overview Map  
 Page 30 of 54



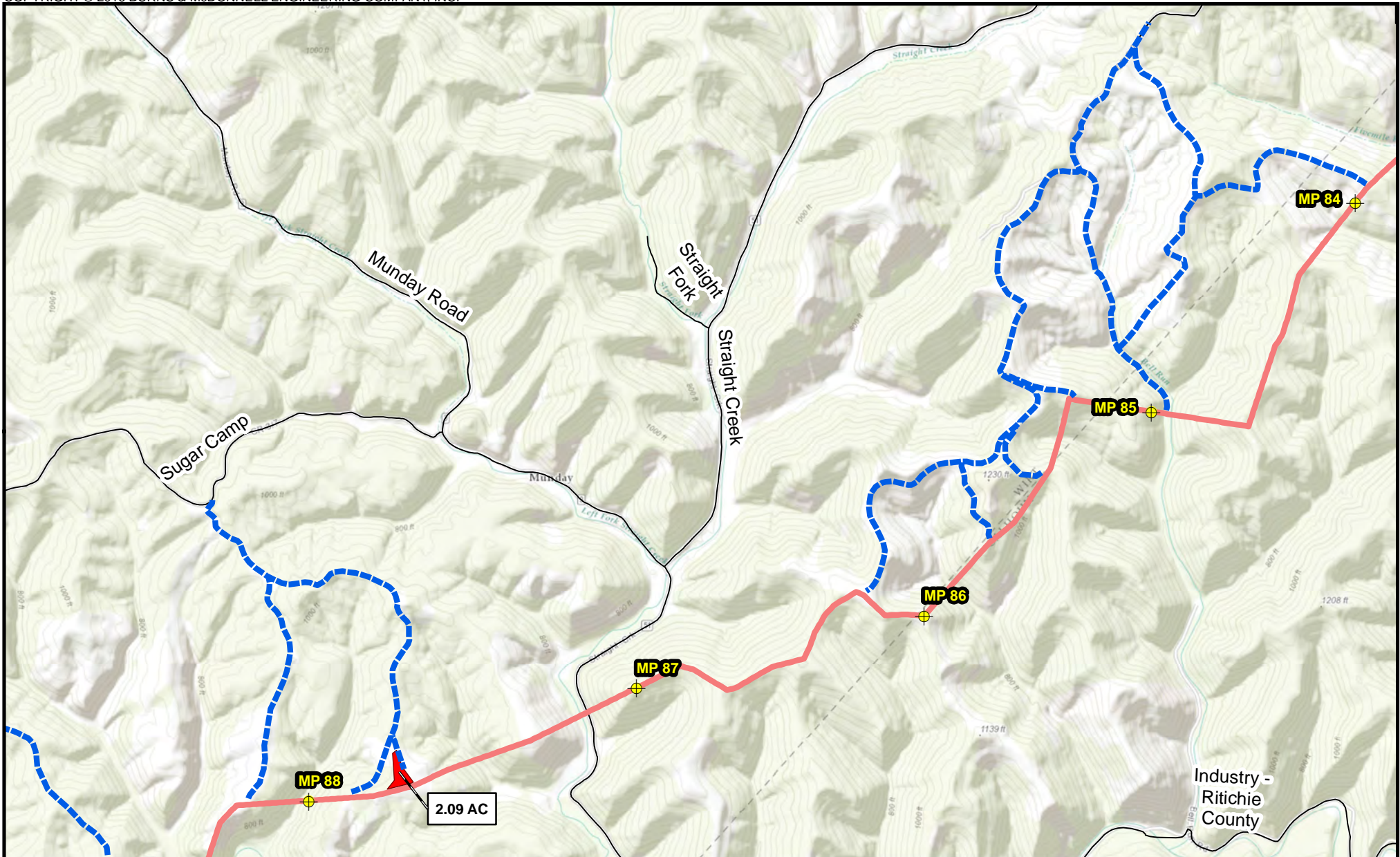

Milepost	<b>Proposed Pipeline</b>		
Pipe/Contractor Yard, Staging Area	MXP-100		
Access Road			Appendix B-1 Mountaineer XPress Project Project Overview Map Page 31 of 54



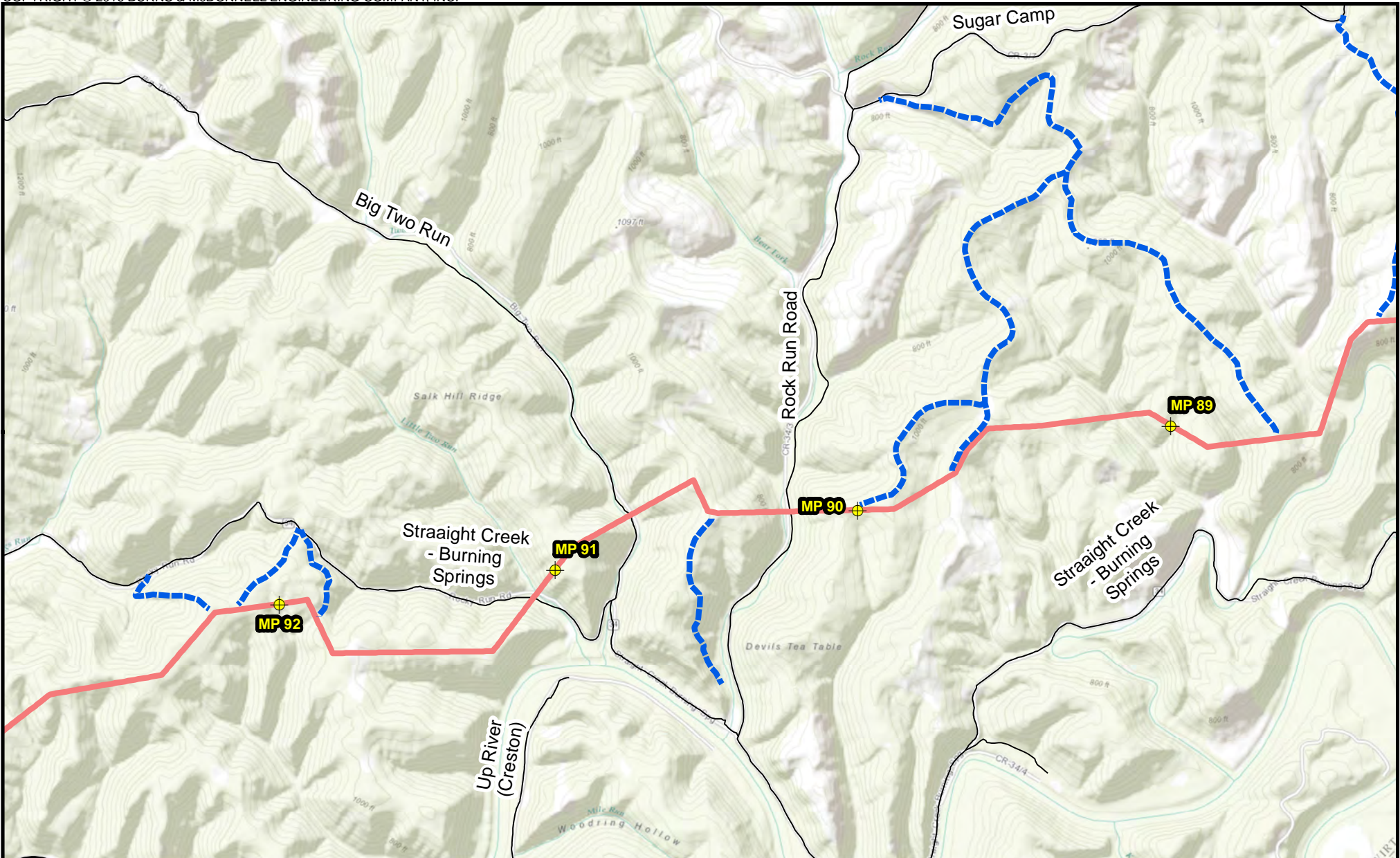

	Milepost	<b>Proposed Pipeline</b>
	Access Road	
		MXP-100

Scale in Feet

Appendix B-1  
 Mountaineer XPress Project  
 Project Overview Map  
 Page 32 of 54



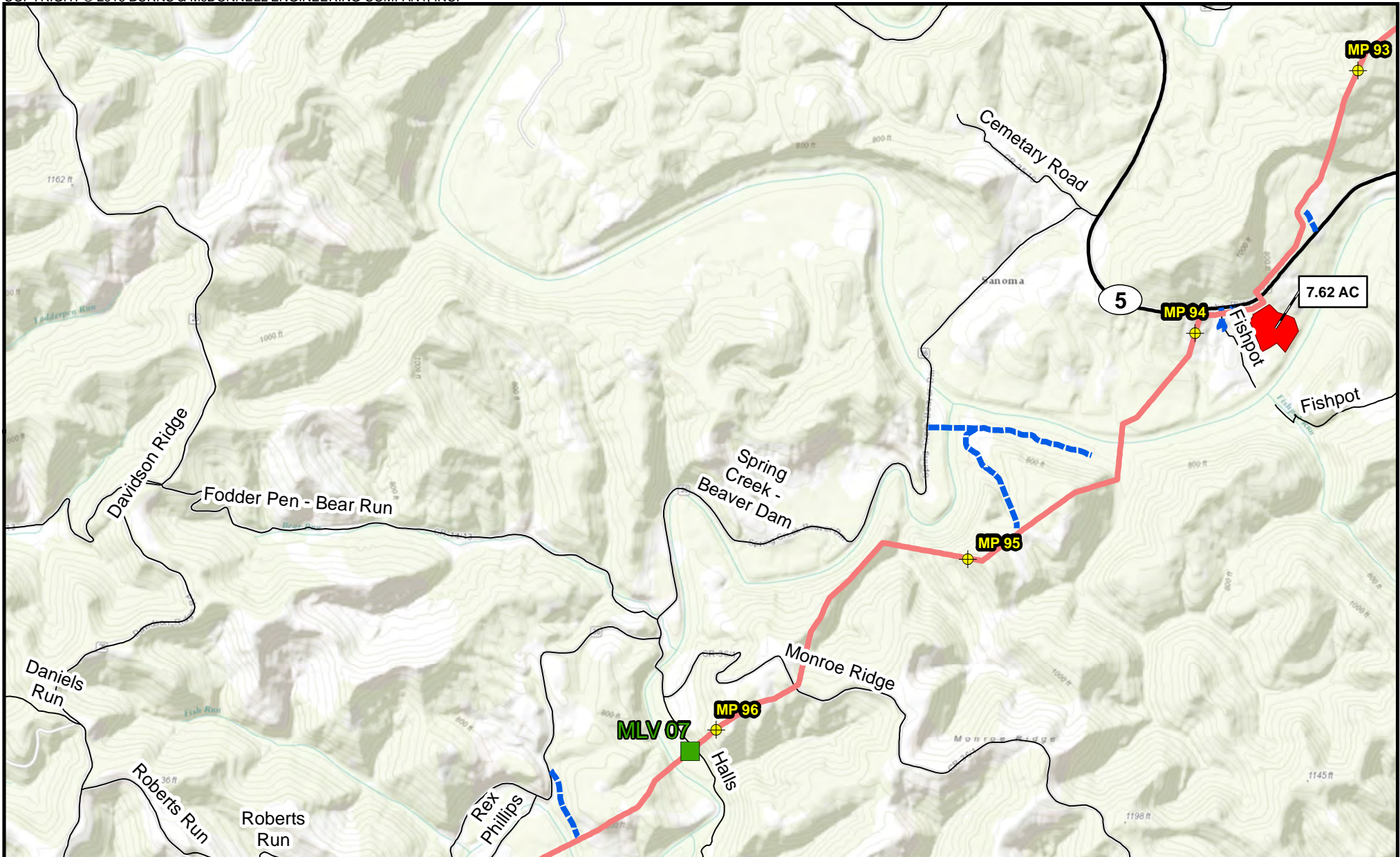

Milepost	<b>Proposed Pipeline</b>		
Mainline Valve	MXP-100		
Pipe/Contractor Yard, Staging Area			
Access Road			

Appendix B-1  
 Mountaineer XPress Project  
 Project Overview Map  
 Page 33 of 54



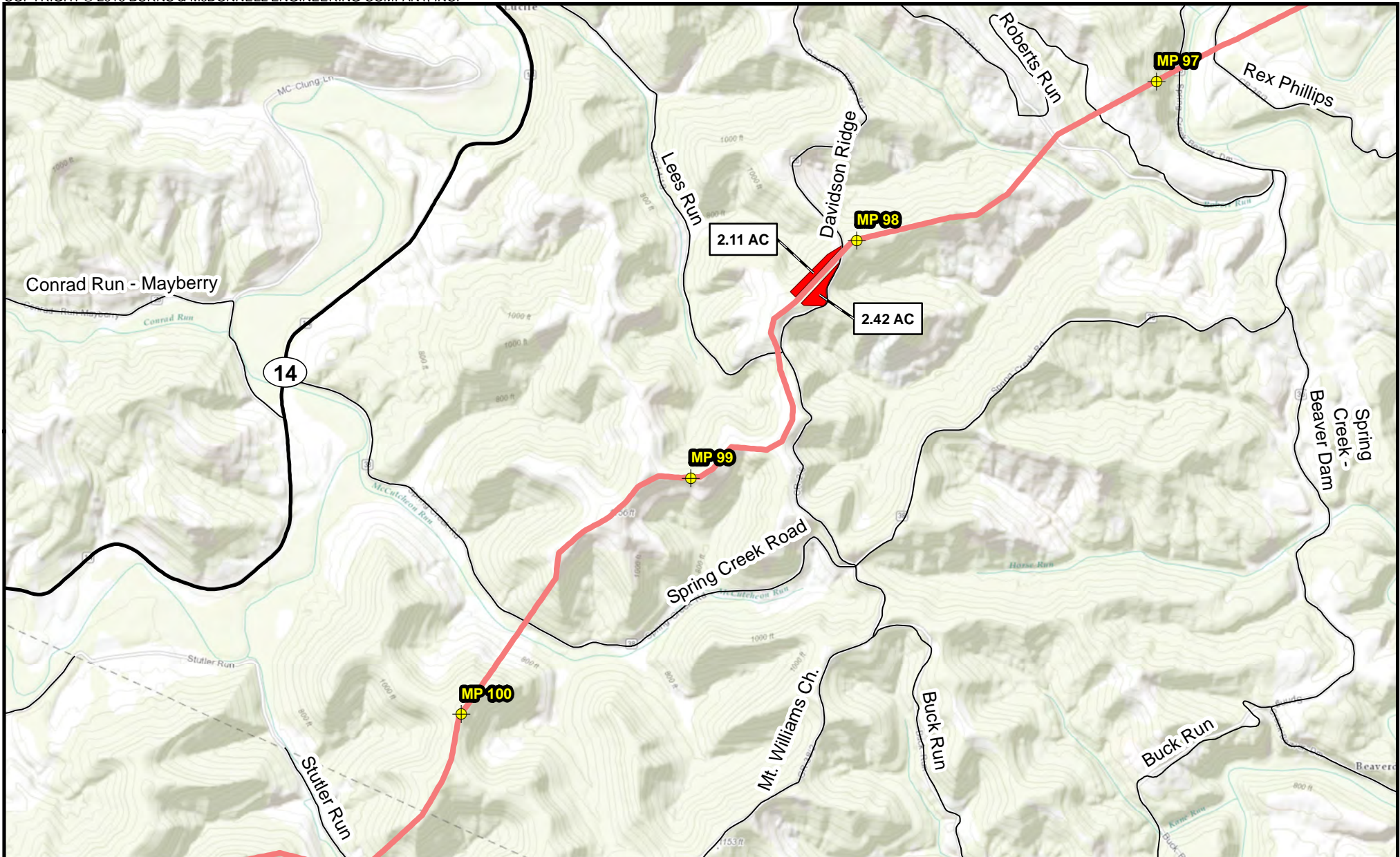

⊕ Milepost

**Proposed Pipeline**

■ Pipe/Contractor Yard, Staging Area

— MXP-100



2,000 1,000 0



Scale in Feet

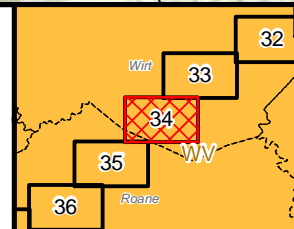

Appendix B-1  
 Mountaineer XPress Project  
 Project Overview Map  
 Page 34 of 54



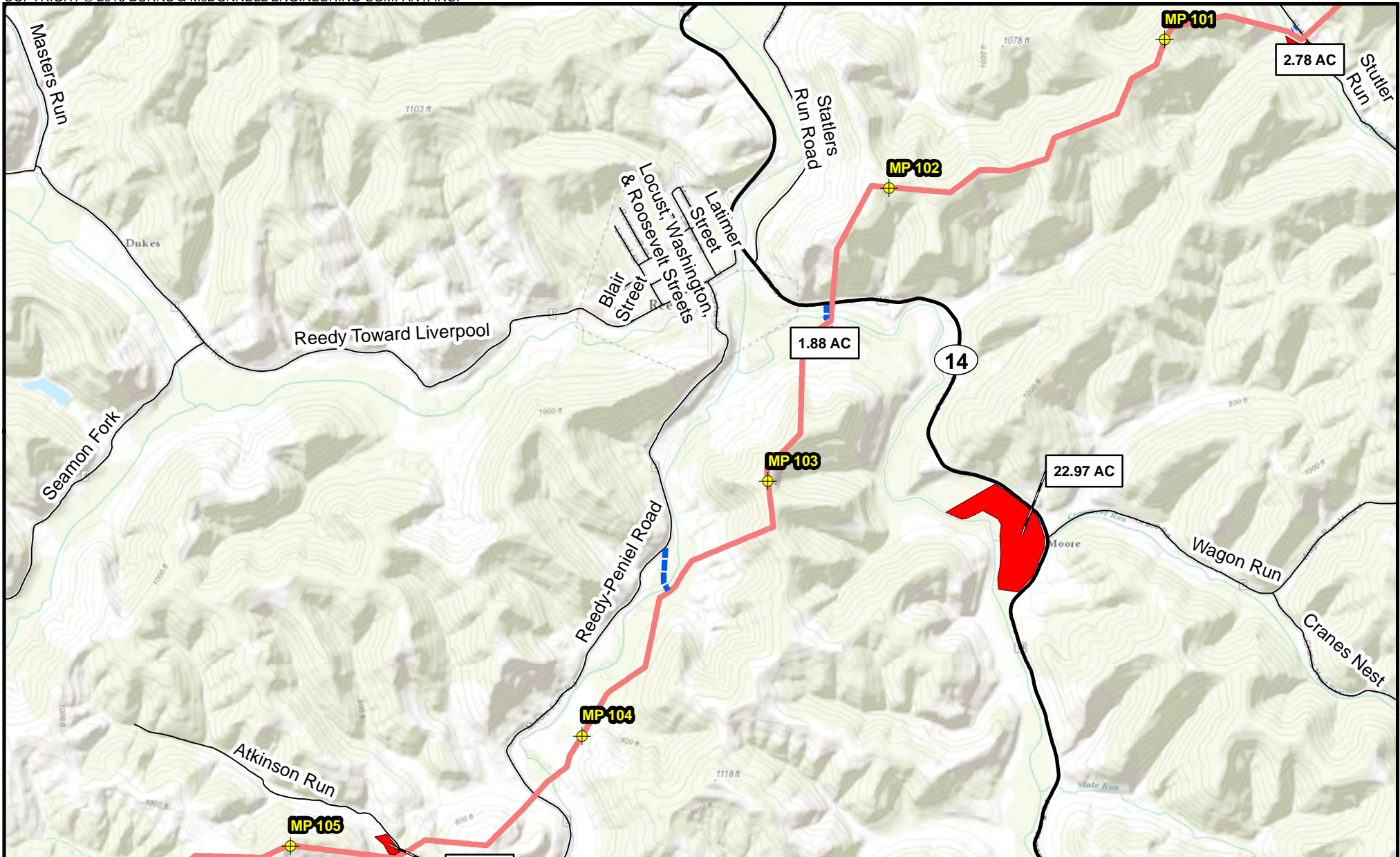

<ul style="list-style-type: none"> <li> Milepost</li> <li> Pipe/Contractor Yard, Staging Area</li> <li> Access Road</li> </ul>	<p><b>Proposed Pipeline</b></p> <ul style="list-style-type: none"> <li> MXP-100</li> </ul>	 <p>NORTH</p>  <p>2,000 1,000 0 Scale in Feet</p>	
--	---	--	---

Appendix B-1  
 Mountaineer XPress Project  
 Project Overview Map  
 Page 35 of 54



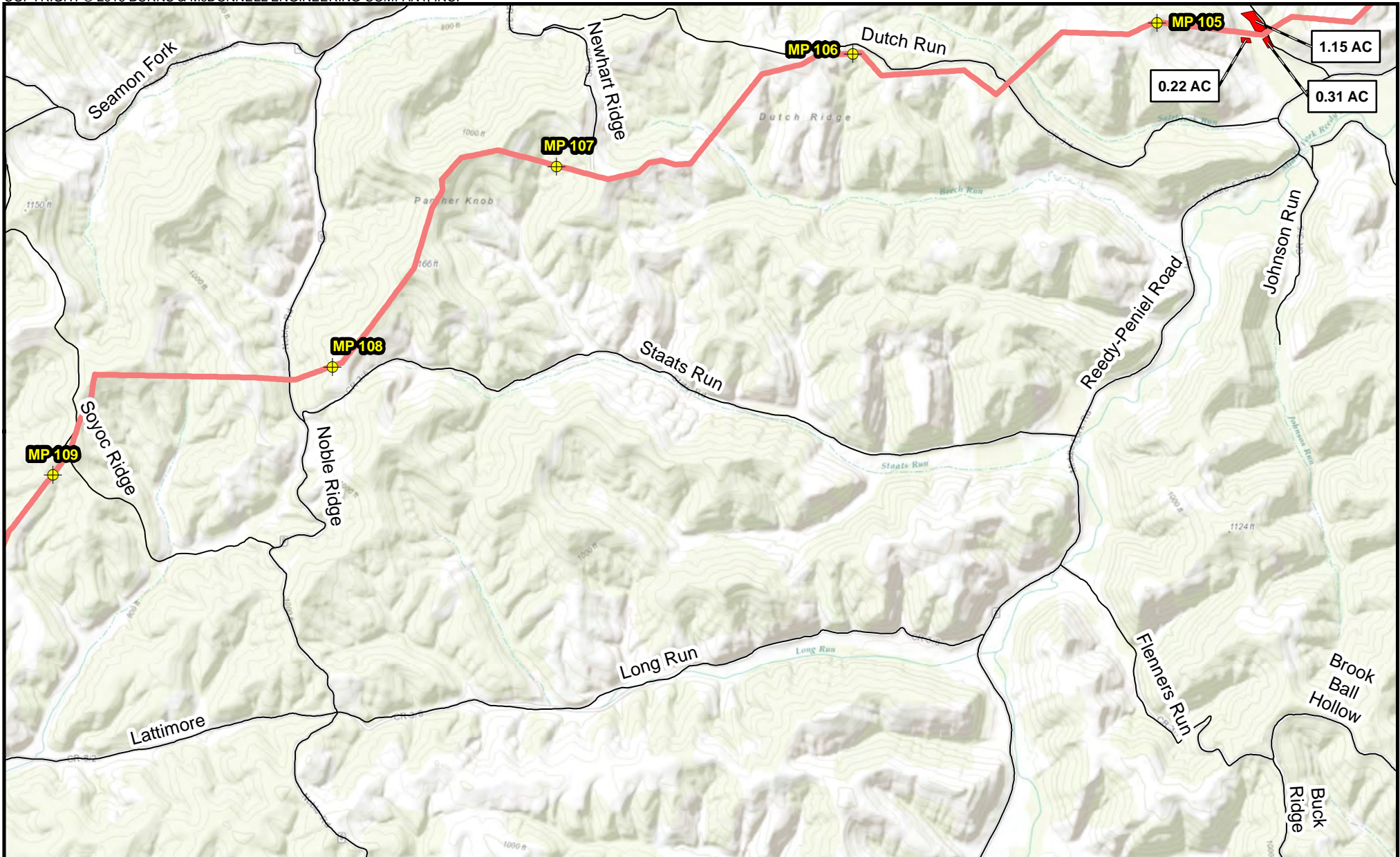

Milepost	<b>Proposed Pipeline</b>	
Pipe/Contractor Yard, Staging Area	MXP-100	<p>Scale in Feet</p>

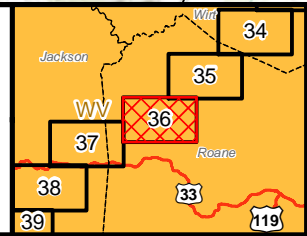

Appendix B-1  
 Mountaineer XPress Project  
 Project Overview Map  
 Page 36 of 54



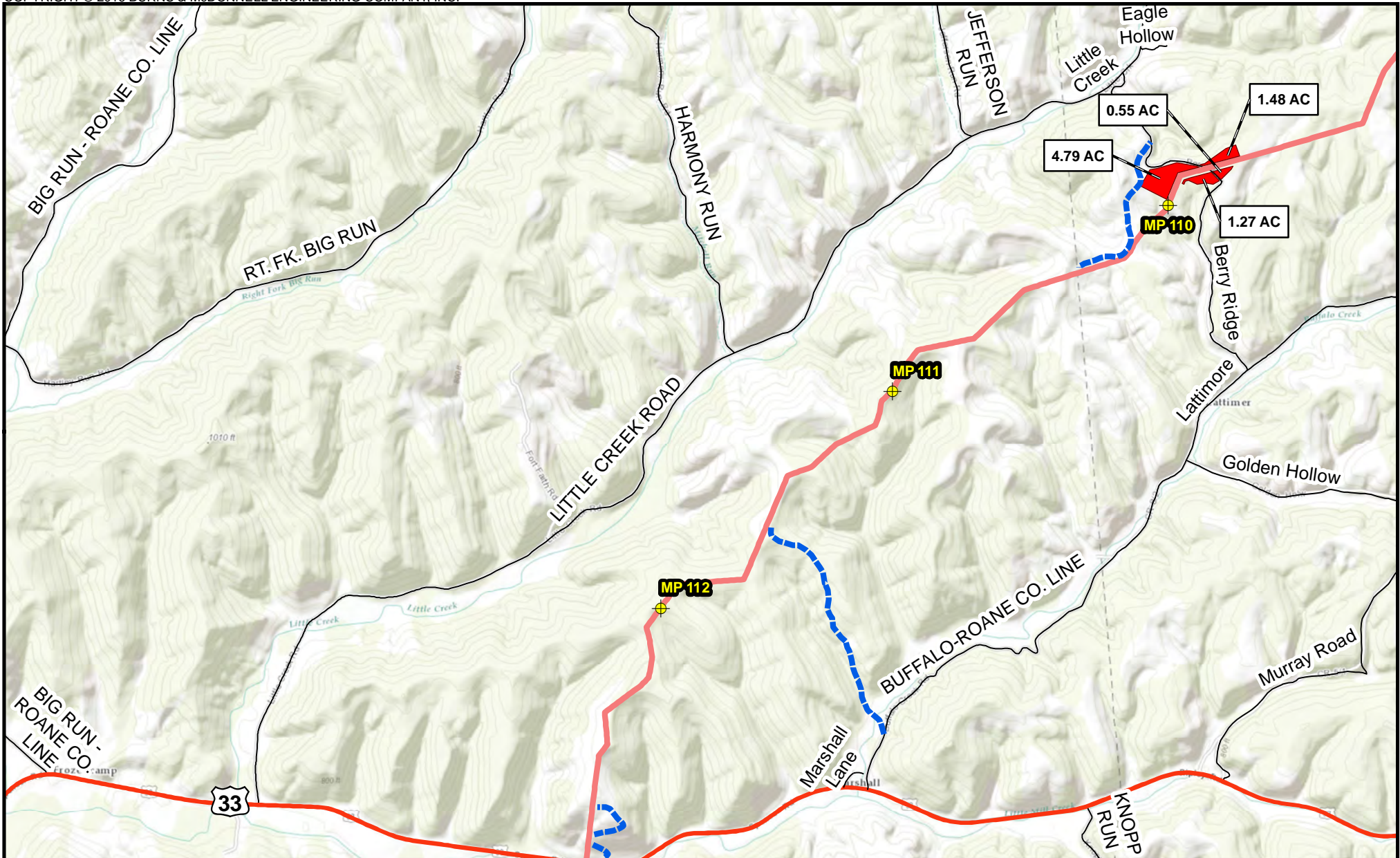





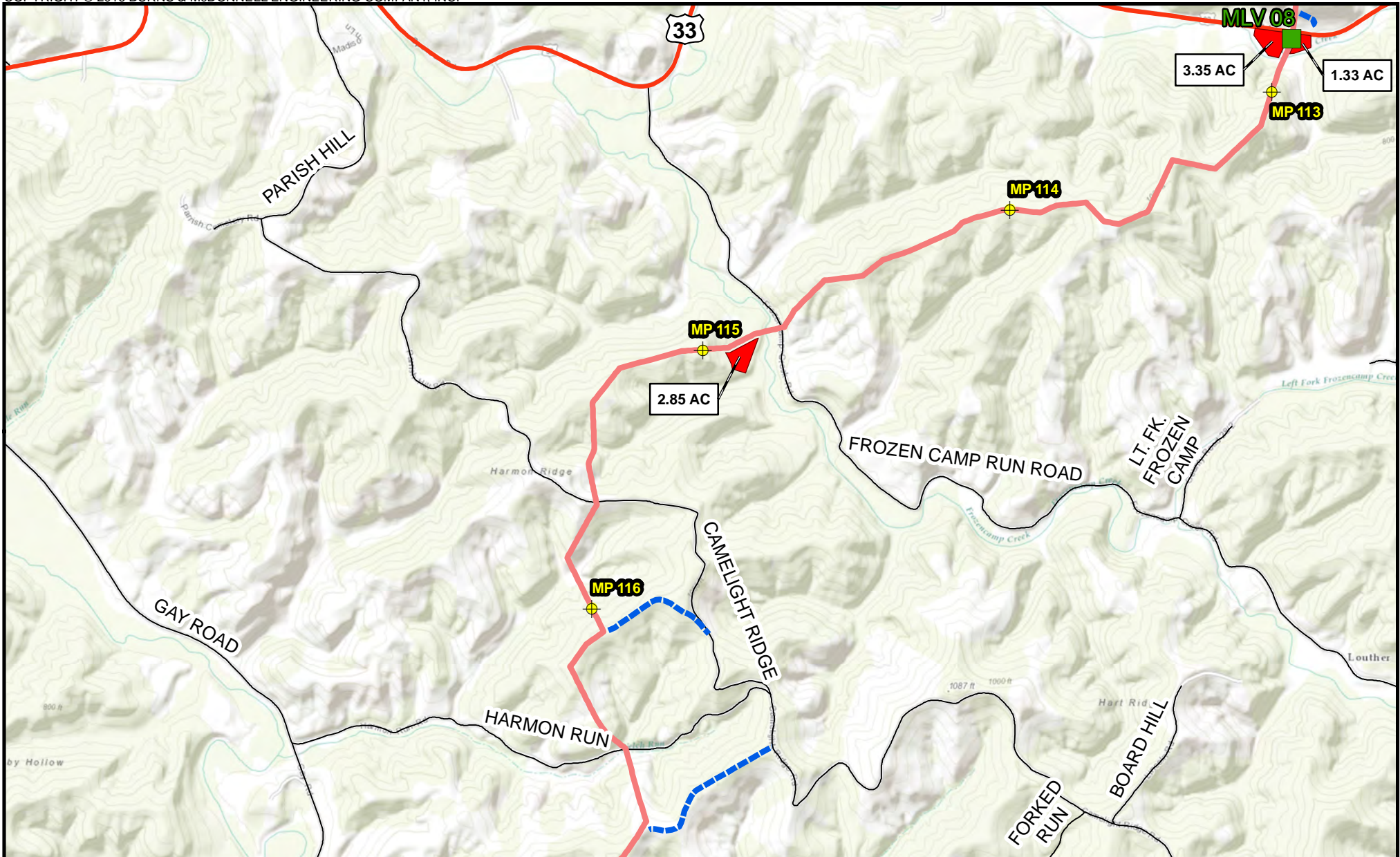

Milepost	<b>Proposed Pipeline</b>		
Pipe/Contractor Yard, Staging Area	MXP-100		
Access Road			

Appendix B-1  
 Mountaineer XPress Project  
 Project Overview Map  
 Page 37 of 54



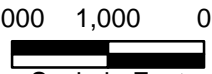
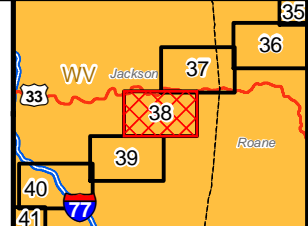

<ul style="list-style-type: none"> <li> Milepost</li> <li> Mainline Valve</li> <li> Pipe/Contractor Yard, Staging Area</li> <li> Access Road</li> </ul>	<p><b>Proposed Pipeline</b></p> <ul style="list-style-type: none"> <li> MXP-100</li> </ul>	 <p>NORTH</p>  <p>2,000 1,000 0 Scale in Feet</p>		<p>Appendix B-1              Mountaineer XPress Project              Project Overview Map              Page 38 of 54</p>
---	---	--	---	--



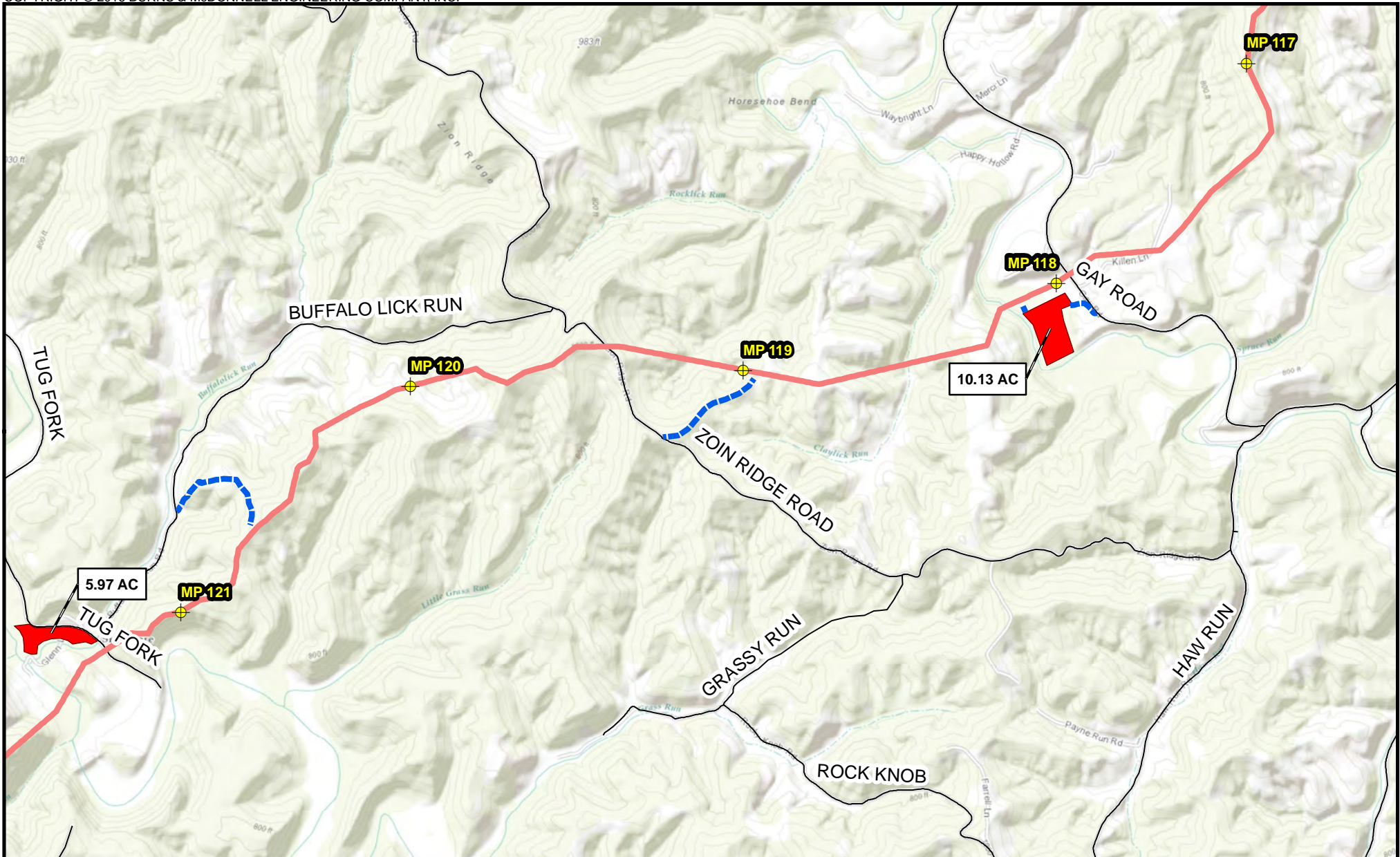

Milepost	<b>Proposed Pipeline</b>		
Pipe/Contractor Yard, Staging Area	MXP-100		
Access Road			

Appendix B-1  
 Mountaineer XPress Project  
 Project Overview Map  
 Page 39 of 54



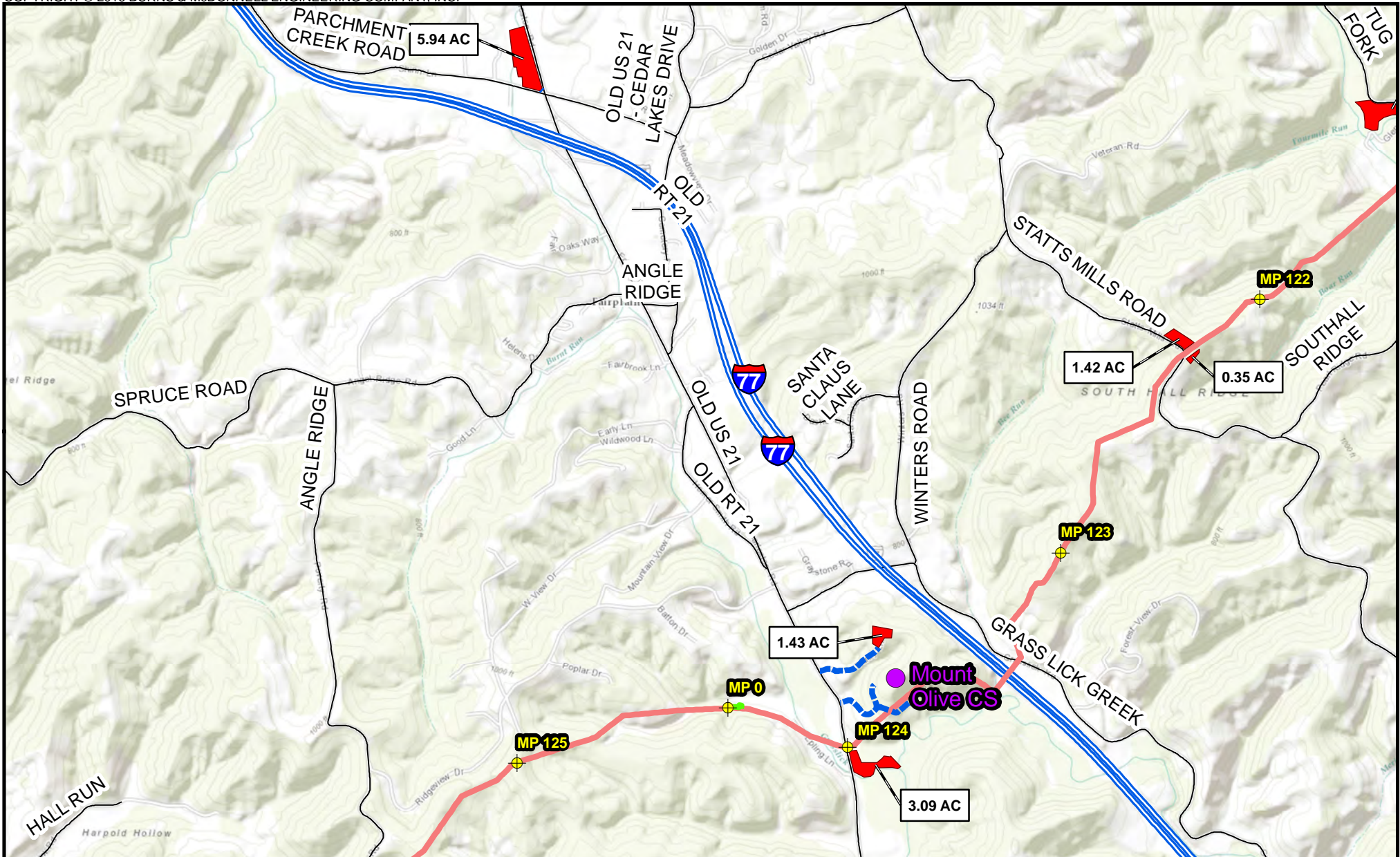

- Milepost
- Compressor Station
- Pipe/Contractor Yard, Staging Area
- Access Road

**Proposed Pipeline**

- MXP-100
- Ripley Tie-in



2,000 1,000 0



Scale in Feet

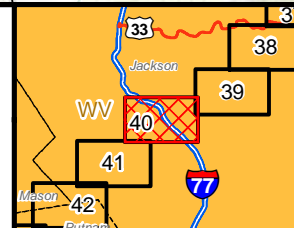

Appendix B-1  
 Mountaineer XPress Project  
 Project Overview Map  
 Page 40 of 54



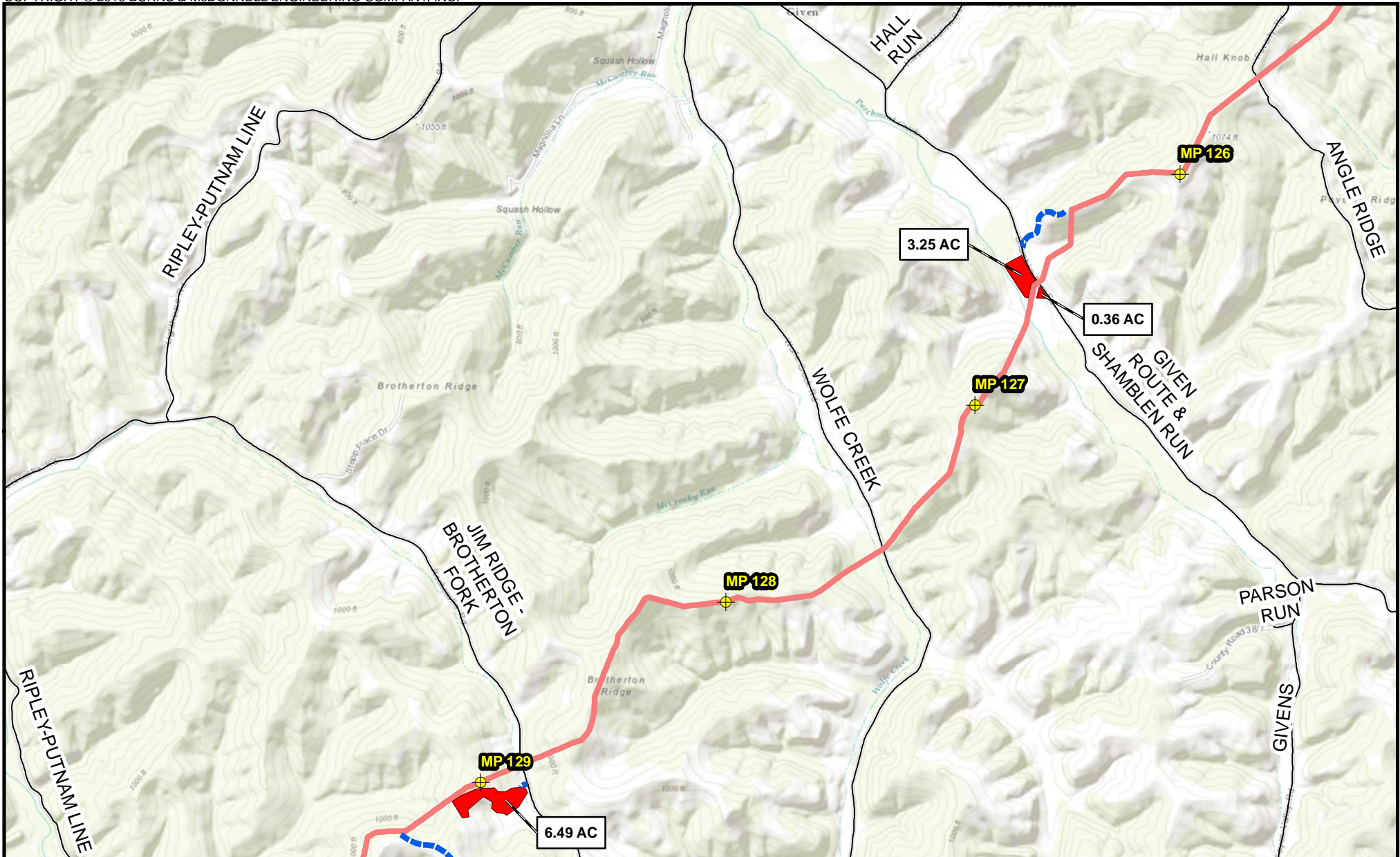

Milepost	<b>Proposed Pipeline</b>	
Pipe/Contractor Yard, Staging Area	MXP-100	
Access Road		

Scale in Feet

Appendix B-1  
 Mountaineer XPress Project  
 Project Overview Map  
 Page 41 of 54



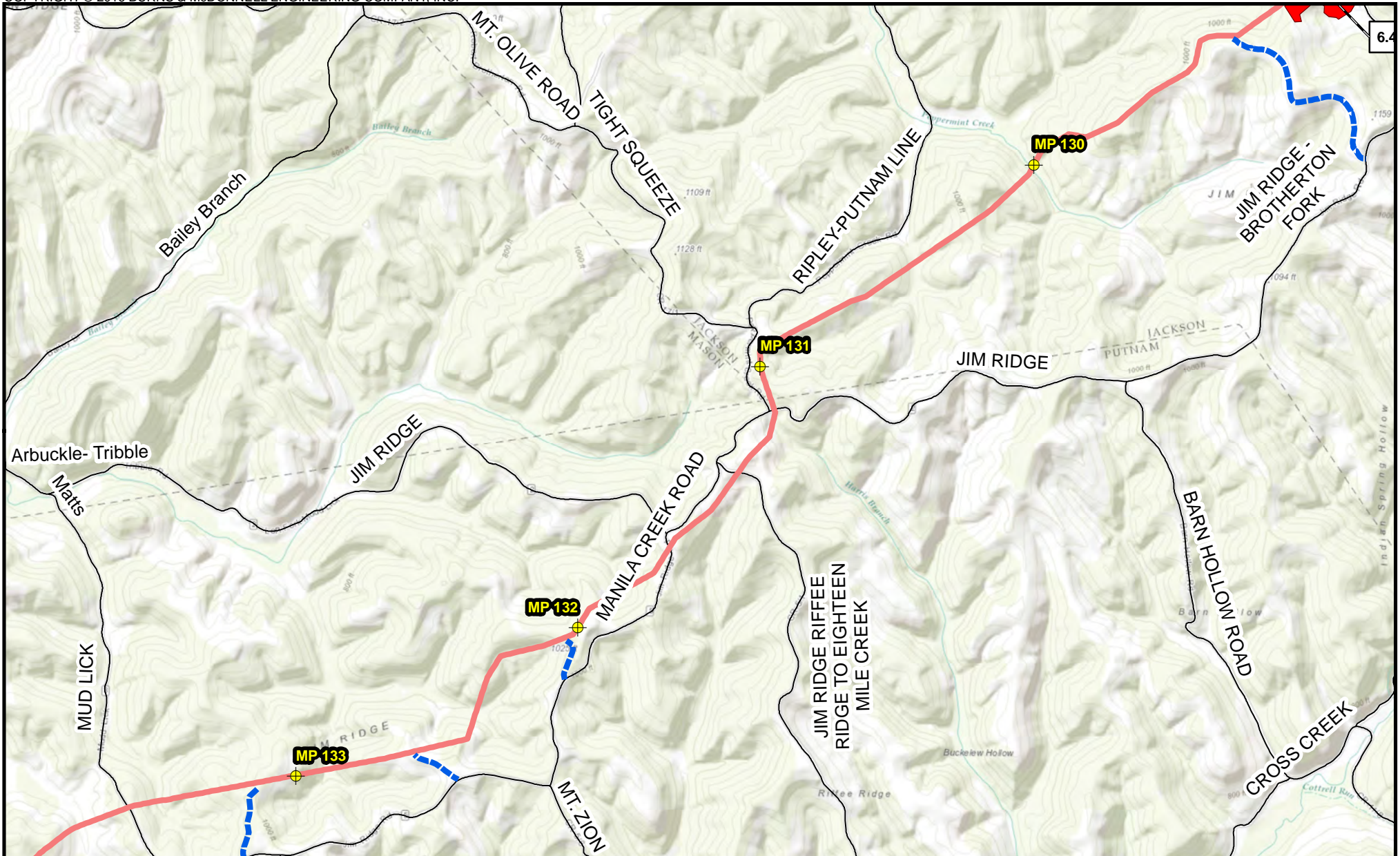





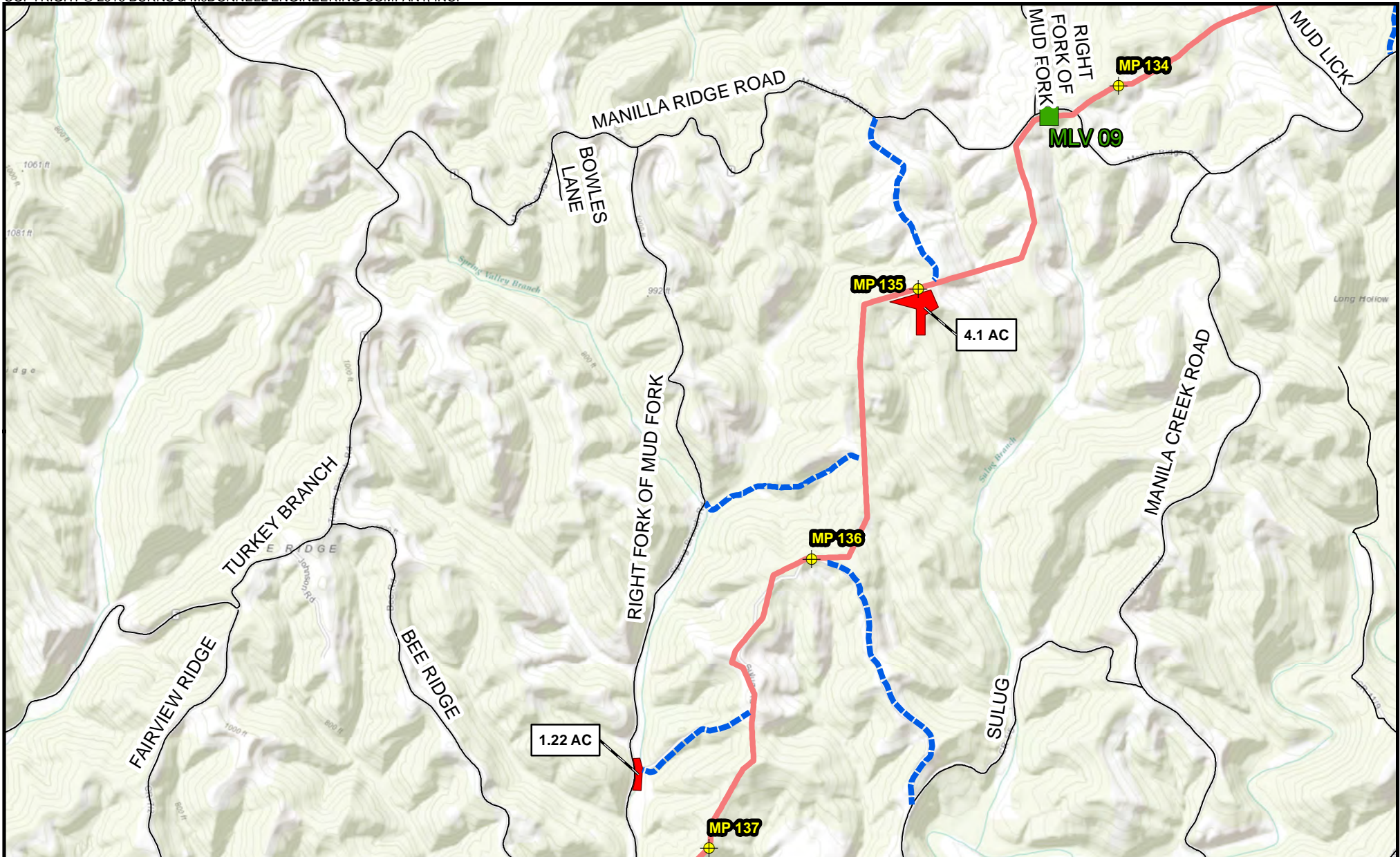

<ul style="list-style-type: none"> <li> Milepost</li> <li> Pipe/Contractor Yard, Staging Area</li> <li> Access Road</li> </ul>	<p><b>Proposed Pipeline</b></p> <ul style="list-style-type: none"> <li> MXP-100</li> </ul>	 NORTH  2,000 1,000 0 Scale in Feet	
--	--	---	--

**Appendix B-1**  
**Mountaineer XPress Project**  
**Project Overview Map**  
 Page 42 of 54



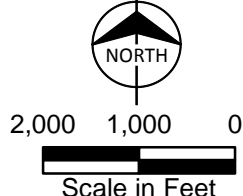
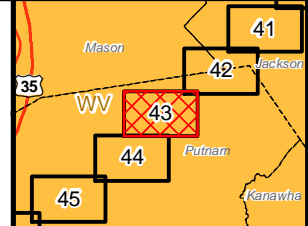

<ul style="list-style-type: none"> <li> Milepost</li> <li> Mainline Valve</li> <li> Pipe/Contractor Yard, Staging Area</li> <li> Access Road</li> </ul>	<p><b>Proposed Pipeline</b></p> <ul style="list-style-type: none"> <li> MXP-100</li> </ul>	 <p>NORTH</p> <p>2,000 1,000 0</p> <p>Scale in Feet</p>		<p>Appendix B-1              Mountaineer XPress Project              Project Overview Map              Page 43 of 54</p>
---	---	---	---	--



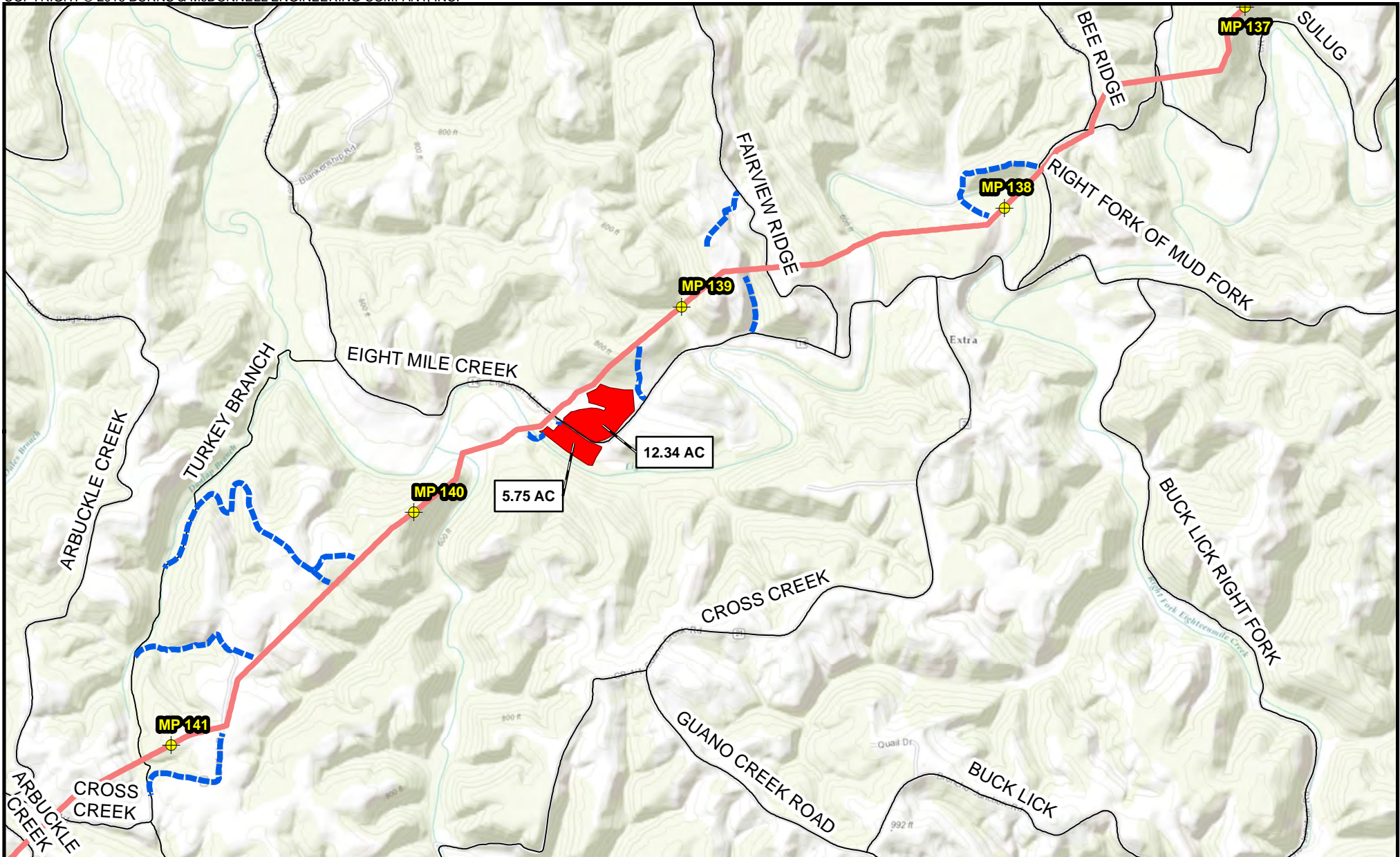

Milepost	<b>Proposed Pipeline</b>		
Pipe/Contractor Yard, Staging Area	MXP-100		
Access Road			

Appendix B-1  
 Mountaineer XPress Project  
 Project Overview Map  
 Page 44 of 54



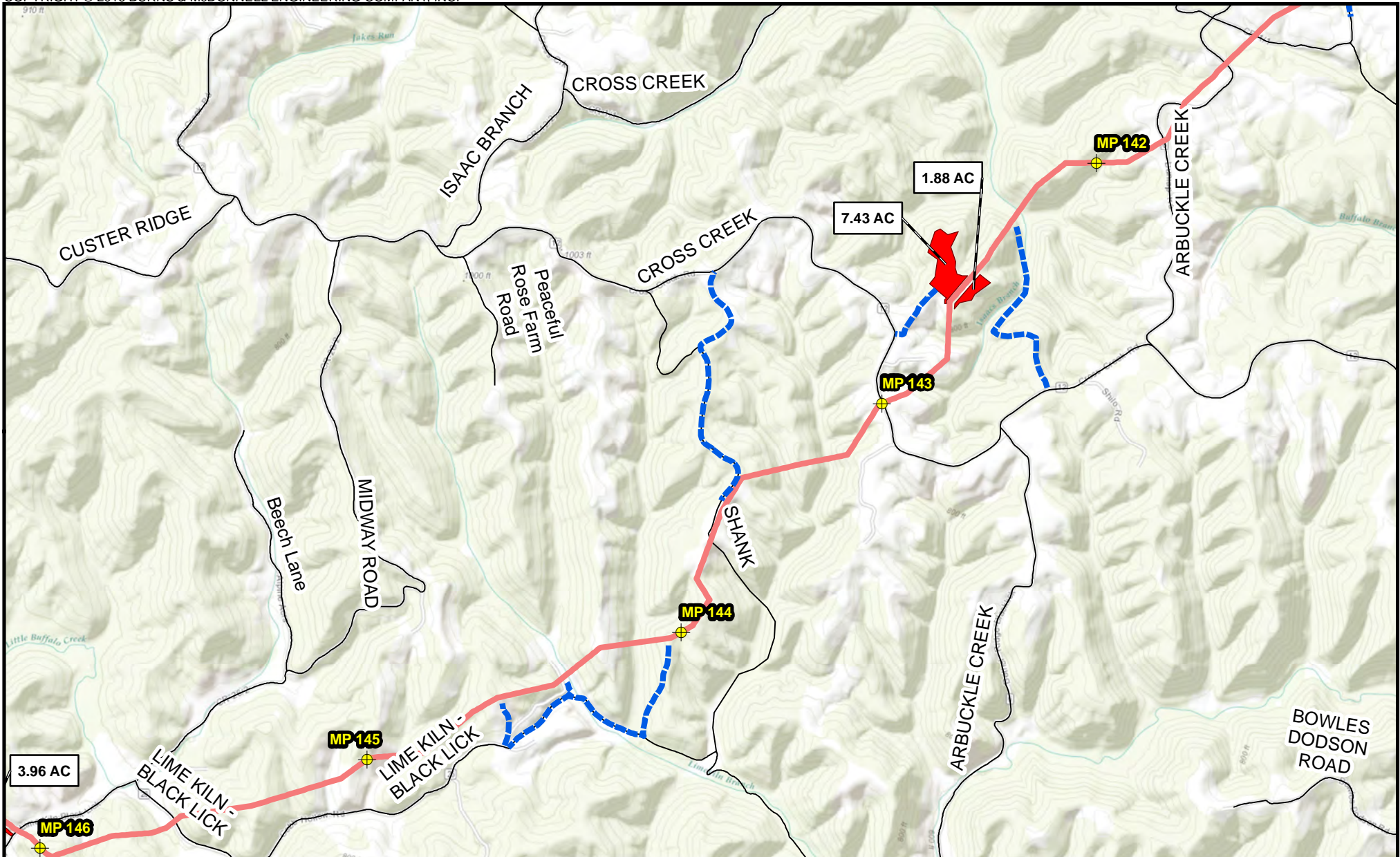

Milepost	<b>Proposed Pipeline</b>	 NORTH		
Pipe/Contractor Yard, Staging Area	MXP-100			 Scale in Feet
Access Road				

Appendix B-1  
 Mountaineer XPress Project  
 Project Overview Map  
 Page 45 of 54



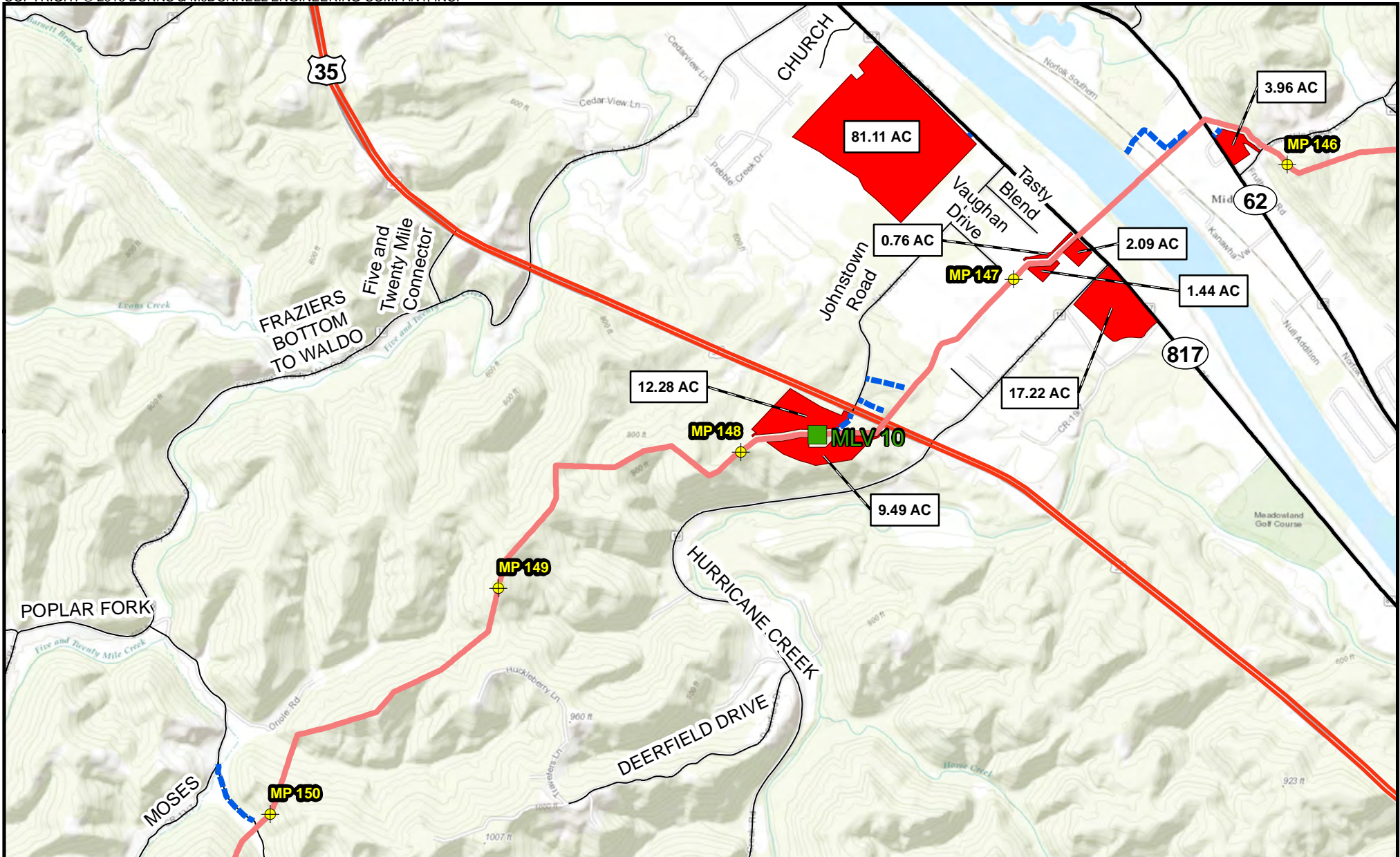

Milepost	<b>Proposed Pipeline</b> MXP-100	 NORTH		Appendix B-1 Mountaineer XPress Project Project Overview Map Page 46 of 54
Mainline Valve Pipe/Contractor Yard, Staging Area Access Road	2,000 1,000 0  Scale in Feet			



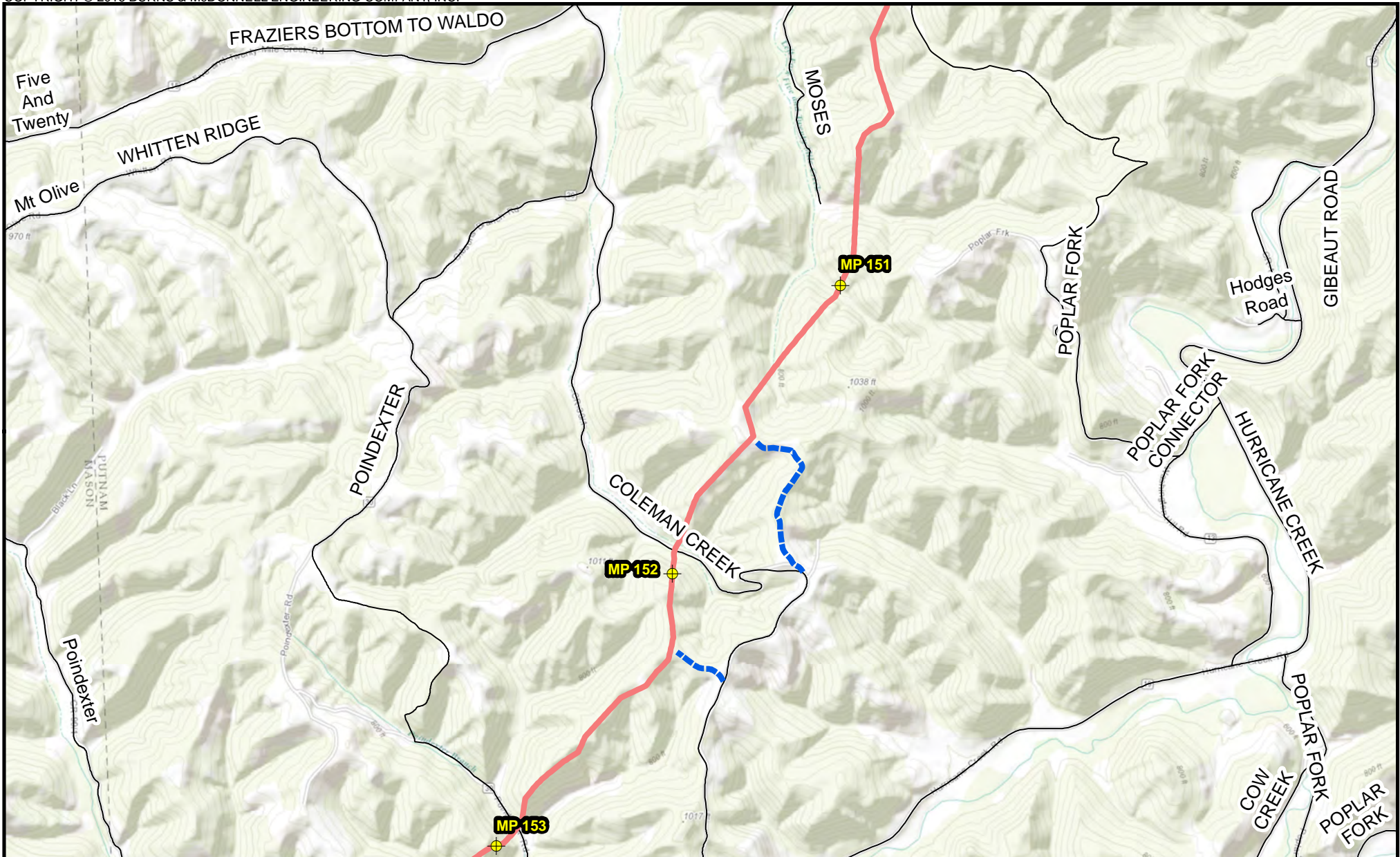

- Milepost
- Access Road
- Proposed Pipeline**
- MXP-100

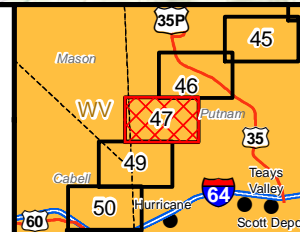
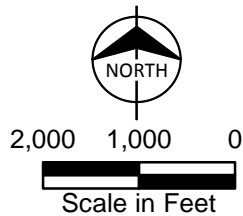

Appendix B-1  
 Mountaineer XPress Project  
 Project Overview Map  
 Page 47 of 54



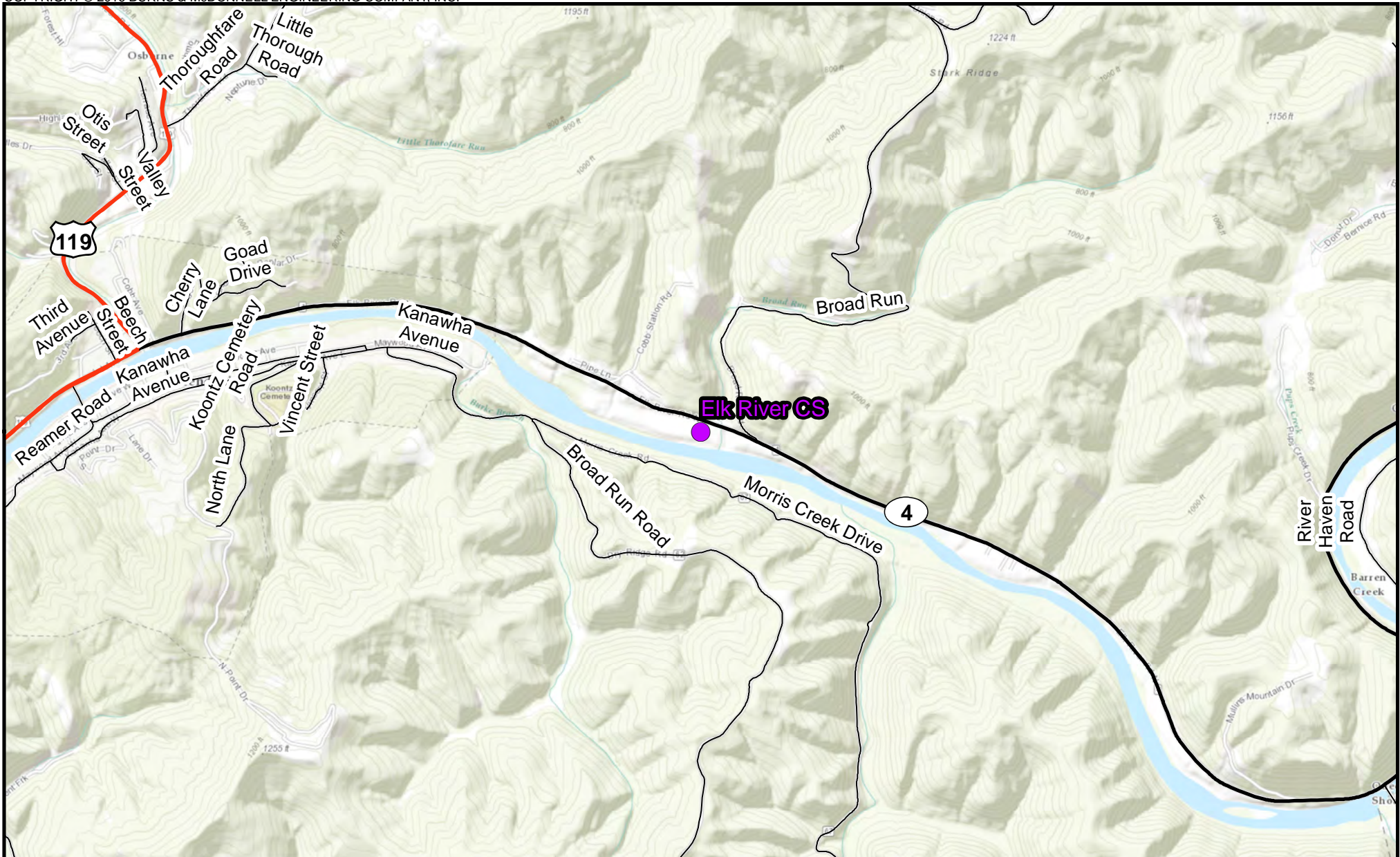

● Compressor Station



2,000 1,000 0



Scale in Feet

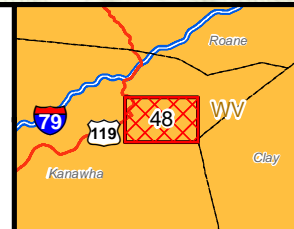

Appendix B-1  
Mountaineer XPress Project  
Project Overview Map  
Page 48 of 54



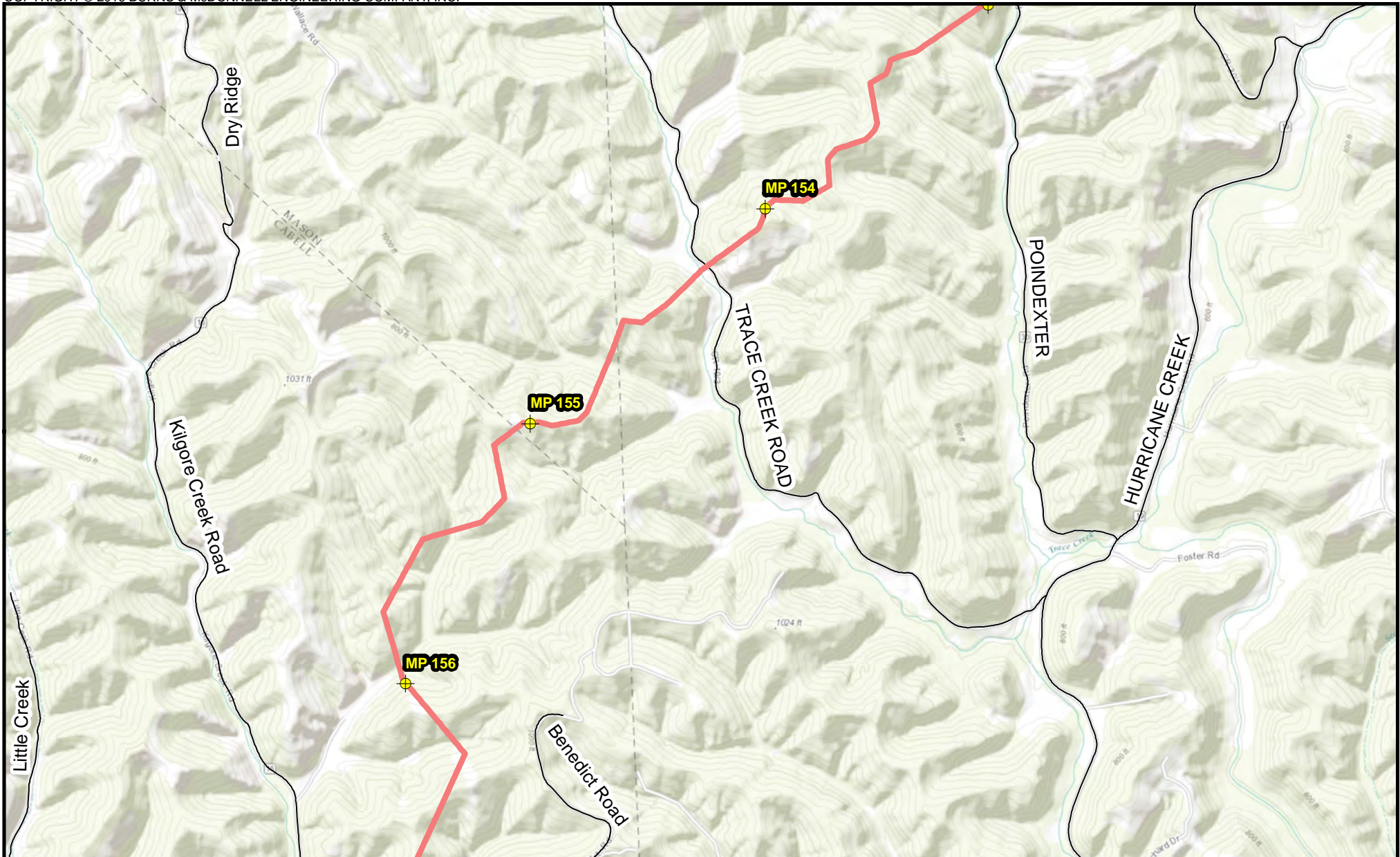

⊕ Milepost    **Proposed Pipeline**  
— MXP-100

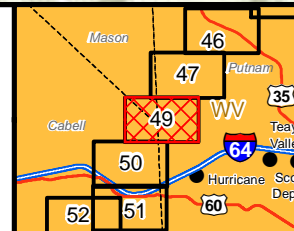
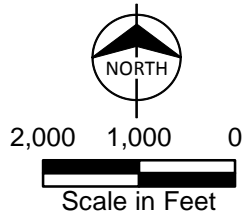

Appendix B-1  
Mountaineer XPress Project  
Project Overview Map  
Page 49 of 54



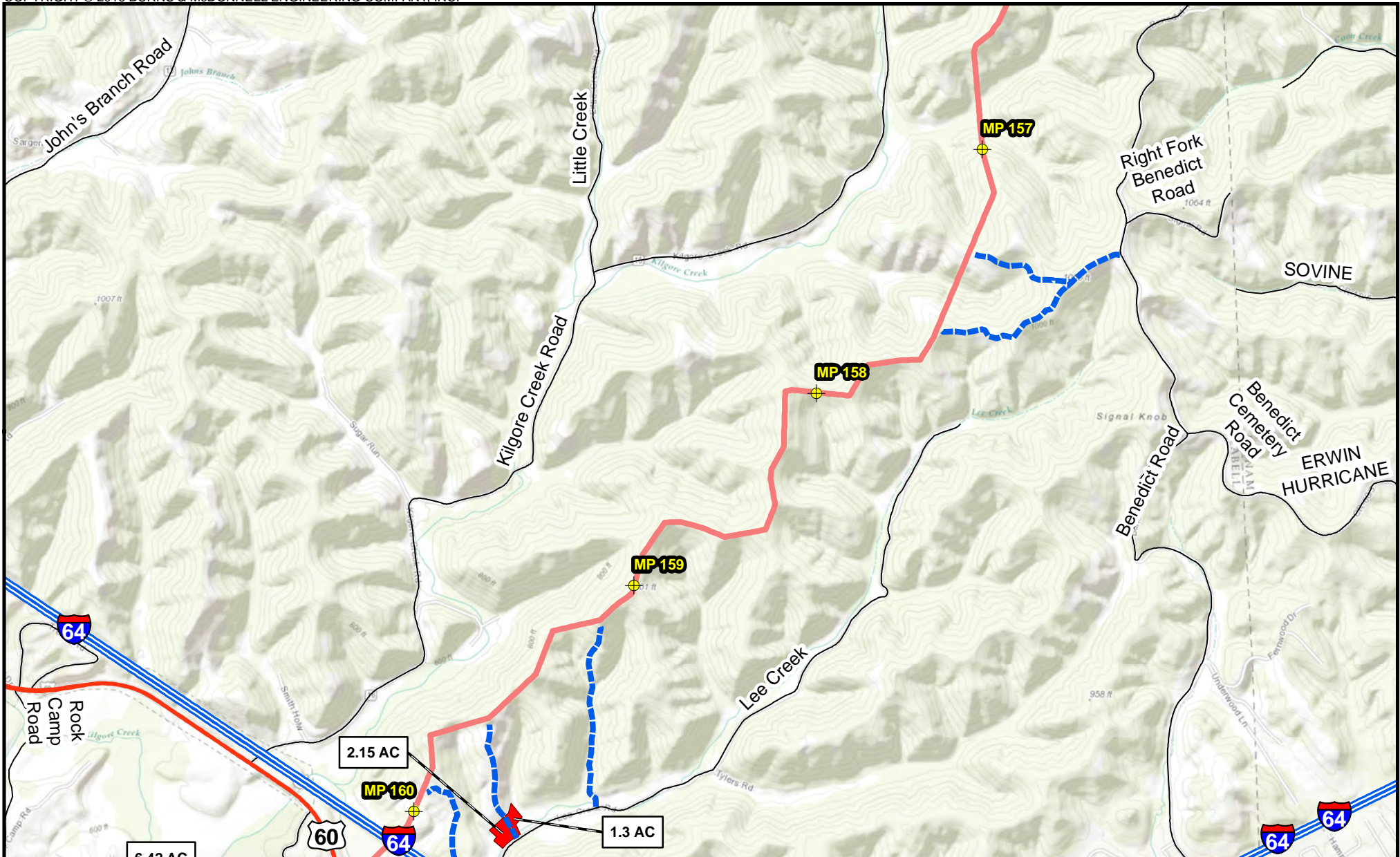

<ul style="list-style-type: none"> <li> Milepost</li> <li> Pipe/Contractor Yard, Staging Area</li> <li> Access Road</li> </ul>	<p><b>Proposed Pipeline</b></p> <ul style="list-style-type: none"> <li> MXP-100</li> </ul>	<p>NORTH</p> <p>2,000 1,000 0</p> <p>Scale in Feet</p>	
--	--	--	--

Appendix B-1  
 Mountaineer XPress Project  
 Project Overview Map  
 Page 50 of 54



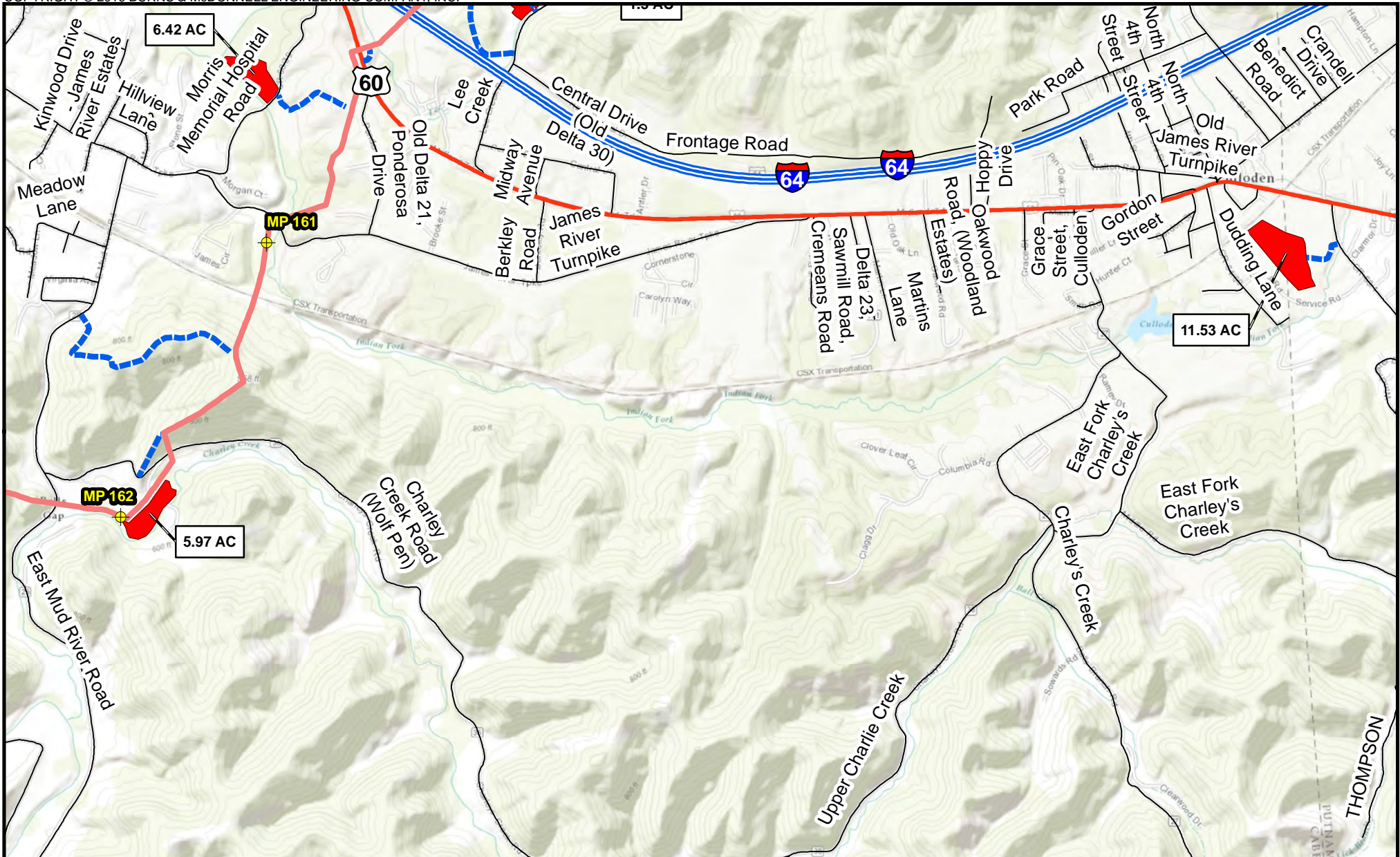

**Proposed Pipeline**

- Milepost
- Pipe/Contractor Yard, Staging Area
- Access Road
- MXP-100

NORTH  
  
 2,000 1,000 0  
 Scale in Feet

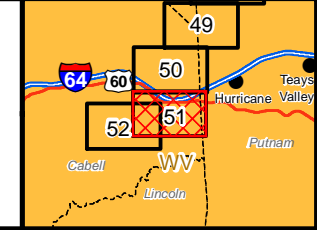

**Appendix B-1**  
**Mountaineer XPress Project**  
**Project Overview Map**  
 Page 51 of 54



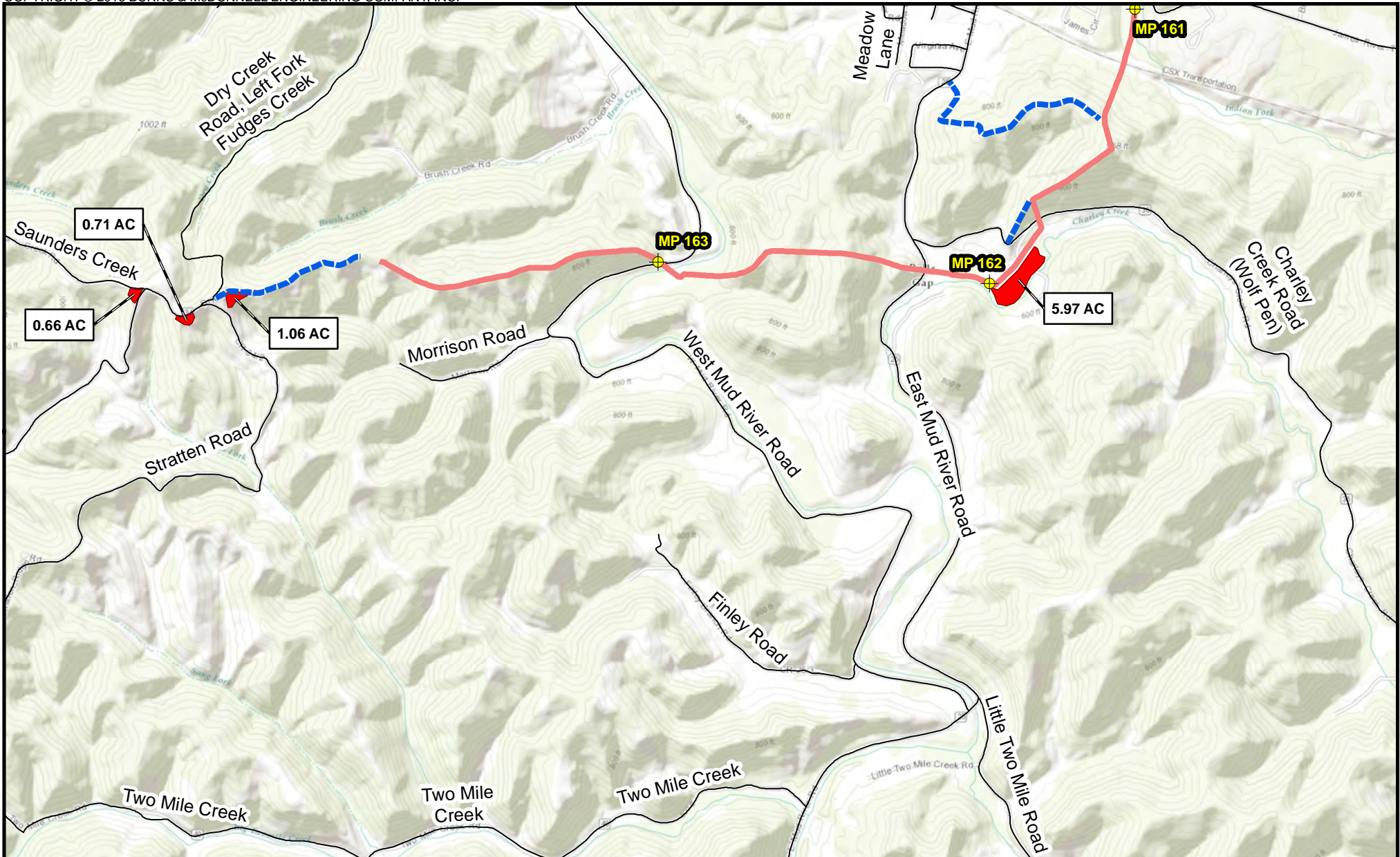

Milepost	<b>Proposed Pipeline</b>
Pipe/Contractor Yard, Staging Area	MXP-100
Access Road	

NORTH

2,000 1,000 0

Scale in Feet

Appendix B-1  
 Mountaineer XPress Project  
 Project Overview Map  
 Page 52 of 54



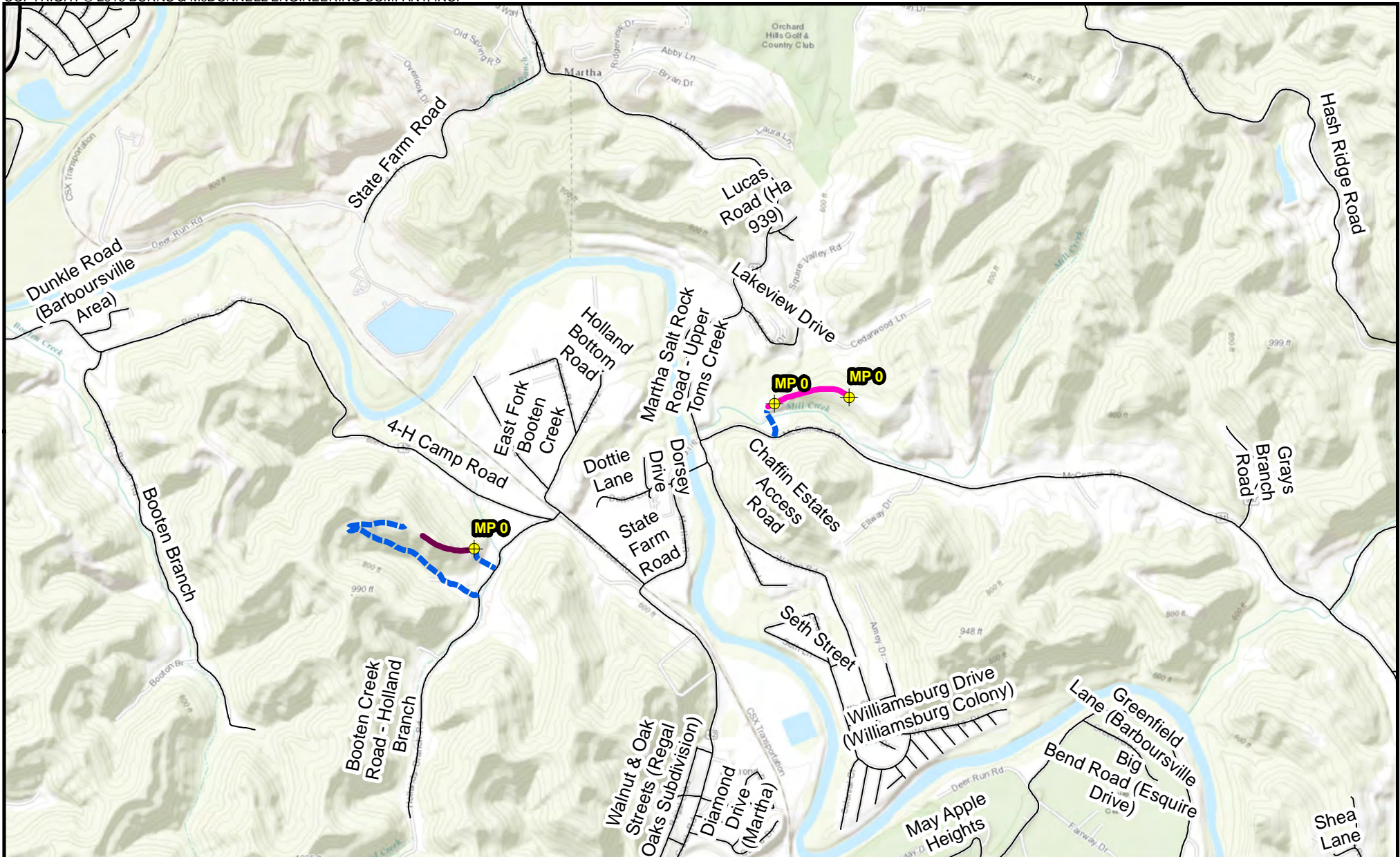

⊕ Milepost

— Access Road

**Proposed Pipeline**

— SM-80 Line Replacement

— SM-80 Loop Line Replacement



2,000 1,000 0



Scale in Feet

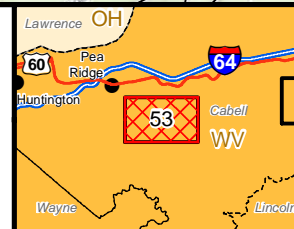

Appendix B-1  
 Mountaineer XPress Project  
 Project Overview Map  
 Page 53 of 54



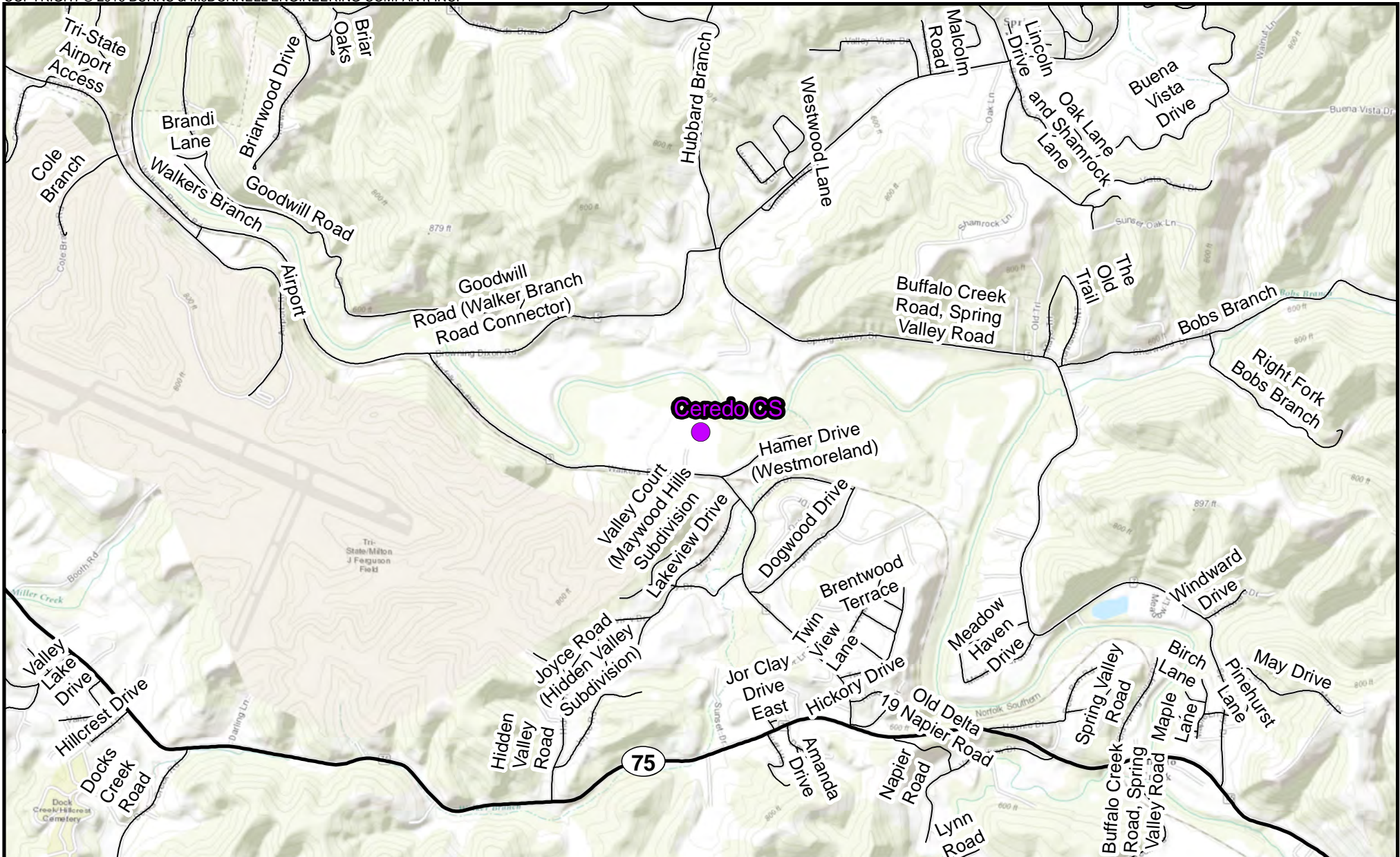

● Compressor Station



2,000 1,000 0



Scale in Feet

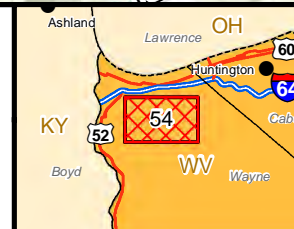

Appendix B-1  
 Mountaineer XPress Project  
 Project Overview Map  
 Page 54 of 54



**Mountaineer XPress Project  
Site-specific Residential Drawings**





**Mountaineer XPress Project**  
**MXP-100 Site-specific Residential Drawings**







TRACT WV-WZ-0421.000  
WETZEL COUNTY, WEST VIRGINIA

DESCRIPTION

THIS DRAWING DOCUMENTS MITIGATION MEASURES THAT WILL BE IMPLEMENTED FOR ALL RESIDENCES WITHIN 50 FEET OF THE PROPOSED CONSTRUCTION WORK AREA. CONTRACTOR SHALL COMPLY WITH THE FOLLOWING CONSTRUCTION MITIGATION REQUIREMENTS IN ADDITION TO THOSE LISTED IN THE CONSTRUCTION SPECIFICATIONS.

CONSTRUCTION REQUIREMENTS

- CONTRACTOR SHALL ERECT AND MAINTAIN A SAFETY FENCE BETWEEN THE CONSTRUCTION ZONE AND THE ADJACENT RESIDENCES EXTENDING 100 FEET ON EITHER SIDE OF THE RESIDENCE TO ENSURE THAT EQUIPMENT, MATERIALS AND SPOIL REMAIN WITHIN THE CONSTRUCTION WORK AREA.
- A MINIMUM OF 25 FEET WILL BE MAINTAINED BETWEEN THE RESIDENCE AND CONSTRUCTION WORK AREA FOR A DISTANCE OF 100 FEET ON EITHER SIDE OF THE RESIDENCE. IF THE FACILITY MUST BE WITHIN 25 FEET OF A RESIDENCE, IT MUST BE INSTALLED SUCH THAT THE TRENCH DOES NOT REMAIN OPEN OVERNIGHT.
- MATURE TREES AND LANDSCAPING WILL NOT BE REMOVED FROM WITHIN THE EDGE OF THE CONSTRUCTION WORK AREA UNLESS NECESSARY FOR SAFE OPERATION OF CONSTRUCTION EQUIPMENT OR AS SPECIFIED IN LANDOWNER AGREEMENTS.
- OTHER EXISTING PHYSICAL FEATURES THAT NEED TO BE PROTECTED WILL BE ENCLOSED IN SAFETY FENCE TO AVOID DISTURBANCE DURING CONSTRUCTION.
- TRENCH SHALL NOT BE EXCAVATED UNTIL PIPELINE IS READY FOR INSTALLATION AND SHALL BE BACKFILLED IN SAME DAY AS PIPE INSTALLATION IN THIS AREA. ALL OPEN DITCHES SHALL BE BARRICADED/FENCED OFF OR PLATED WHEN CONSTRUCTION ACTIVITIES ARE NOT IN PROGRESS.
- IMMEDIATELY AFTER BACKFILLING THE TRENCH, ALL LAWN AND LANDSCAPING WILL BE RESTORED TO FINAL RESTORATION, OR TEMPORARY RESTORATION PENDING WEATHER AND SOIL CONDITIONS. IF SEASONAL OR WEATHER CONDITIONS PREVENT COMPLIANCE WITH THESE TIME FRAMES, TEMPORARY EROSION CONTROLS MUST BE MONITORED AND MAINTAINED UNTIL CONDITIONS ALLOW COMPLETION OF RESTORATION.
- CONTRACTOR SHALL UTILIZE WATER TRUCKS AS NECESSARY TO MINIMIZE FUGITIVE DUSTS FROM CONSTRUCTION ACTIVITIES NEAR RESIDENCES/BUSINESSES.
- ACCESS TO RESIDENCES BY CAR WILL BE MAINTAINED AT ALL TIMES, OR OTHER ACCOMMODATIONS WILL BE MADE WITH EACH RESPECTIVE LANDOWNER.
- CONTRACTOR SHALL MAINTAIN AGREED UPON ACCESS TO THE IMPACTED AREA DURING CONSTRUCTION.
- CONTRACTOR SHALL LIMIT WORK IN THIS AREA TO DAYLIGHT HOURS, UNLESS OTHERWISE AGREED UPON WITH LANDOWNER/OCCUPANT.
- LANDOWNER/OCCUPANT SHALL BE NOTIFIED OF PROPOSED CONSTRUCTION ACTIVITIES PRIOR TO CONSTRUCTION WORK.



ISSUED FOR  
FERC SUPPL  
10/02/2016

<b>LEGEND</b> 		SCALE: 1" = 20' 		D6987-ALG-027 PROPOSED 36" PL-MXP-100 PIPELINE		PROJECT DELIVERY PROJECT ENGINEERING 600 EASTPARK BLVD, SUITE 200, CHARLOTTE, NC 28202 <b>Columbia Gas Transmission</b> MOUNTAINEER XPRESS PROJECT TITLE PL-MXP-100 MP 22.7 - RESIDENTIAL DETAIL WETZEL COUNTY, WV	
REVISIONS No. DATE No. DATE No. DATE No. DATE		REVISIONS No. DATE No. DATE No. DATE No. DATE		ISSUED FOR FERC SUPPL FILING JHE 10/02/16		DWG. NO. REFERENCE 20432 46130 D6987-RSD-04 1 OF 1 P1	





TRACT WV-WZ-0422.000  
WETZEL COUNTY, WEST VIRGINIA

DESCRIPTION

THIS DRAWING DOCUMENTS MITIGATION MEASURES THAT WILL BE IMPLEMENTED FOR ALL RESIDENCES WITHIN 50 FEET OF THE PROPOSED CONSTRUCTION WORK AREA. CONTRACTOR SHALL COMPLY WITH THE FOLLOWING CONSTRUCTION MITIGATION REQUIREMENTS IN ADDITION TO THOSE LISTED IN THE CONSTRUCTION SPECIFICATIONS.

CONSTRUCTION REQUIREMENTS

- CONTRACTOR SHALL ERECT AND MAINTAIN A SAFETY FENCE BETWEEN THE CONSTRUCTION ZONE AND THE ADJACENT RESIDENCES EXTENDING 100 FEET ON EITHER SIDE OF THE RESIDENCE TO ENSURE THAT EQUIPMENT, MATERIALS AND SPOIL REMAIN WITHIN THE CONSTRUCTION WORK AREA.
- A MINIMUM OF 25 FEET WILL BE MAINTAINED BETWEEN THE RESIDENCE AND CONSTRUCTION WORK AREA FOR A DISTANCE OF 100 FEET ON EITHER SIDE OF THE RESIDENCE. IF THE FACILITY MUST BE WITHIN 25 FEET OF A RESIDENCE, IT MUST BE INSTALLED SUCH THAT THE TRENCH DOES NOT REMAIN OPEN OVERNIGHT.
- MATURE TREES AND LANDSCAPING WILL NOT BE REMOVED FROM WITHIN THE EDGE OF THE CONSTRUCTION WORK AREA UNLESS NECESSARY FOR SAFE OPERATION OF CONSTRUCTION EQUIPMENT OR AS SPECIFIED IN LANDOWNER AGREEMENTS.
- OTHER EXISTING PHYSICAL FEATURES THAT NEED TO BE PROTECTED WILL BE ENCLOSED IN SAFETY FENCE TO AVOID DISTURBANCE DURING CONSTRUCTION.
- TRENCH SHALL NOT BE EXCAVATED UNTIL PIPELINE IS READY FOR INSTALLATION AND SHALL BE BACKFILLED IN SAME DAY AS PIPE INSTALLATION IN THIS AREA. ALL OPEN DITCHES SHALL BE BARRICADED/FENCED OFF OR PLATED WHEN CONSTRUCTION ACTIVITIES ARE NOT IN PROGRESS.
- IMMEDIATELY AFTER BACKFILLING THE TRENCH, ALL LAWN AND LANDSCAPING WILL BE RESTORED TO FINAL RESTORATION, OR TEMPORARY RESTORATION PENDING WEATHER AND SOIL CONDITIONS. IF SEASONAL OR WEATHER CONDITIONS PREVENT COMPLIANCE WITH THESE TIME FRAMES, TEMPORARY EROSION CONTROLS MUST BE MONITORED AND MAINTAINED UNTIL CONDITIONS ALLOW COMPLETION OF RESTORATION.
- CONTRACTOR SHALL UTILIZE WATER TRUCKS AS NECESSARY TO MINIMIZE FUGITIVE DUST FROM CONSTRUCTION ACTIVITIES NEAR RESIDENCES/BUSINESSES.
- ACCESS TO RESIDENCES BY CAR WILL BE MAINTAINED AT ALL TIMES, OR OTHER ACCOMMODATIONS WILL BE MADE WITH EACH RESPECTIVE LANDOWNER.
- CONTRACTOR SHALL MAINTAIN AGREED UPON ACCESS TO THE IMPACTED AREA DURING CONSTRUCTION.
- CONTRACTOR SHALL LIMIT WORK IN THIS AREA TO DAYLIGHT HOURS, UNLESS OTHERWISE AGREED UPON WITH LANDOWNER/OCCUPANT.
- LANDOWNER/OCCUPANT SHALL BE NOTIFIED OF PROPOSED CONSTRUCTION ACTIVITIES PRIOR TO CONSTRUCTION WORK.



ISSUED FOR  
FERC SUPPL  
10/02/2016

<b>LEGEND</b> 		SCALE: 1" = 20' 		D6987-ALG-027 PROPOSED 36" PL-MXP-100 PIPELINE		PROJECT DELIVERY PROJECT ENGINEERING 600 EASTPARK BLVD, SUITE 400, CHARLOTTE, NC 28202 <b>Columbia Gas Transmission</b> MOUNTAINEER XPRRESS PROJECT TITLE PL-MXP-100 MP 23.2 - RESIDENTIAL DETAIL WETZEL COUNTY, WV	
REVISIONS No. DATE No. DATE No. DATE		REVISIONS No. DATE No. DATE No. DATE		ISSUED FOR FERC SUPPL FILING JHE 10/02/16		DWG. NO. REFERENCE D6987-RSD-05 1 OF 1 P1	



TRACT WV-WZ-0429.000  
WETZEL COUNTY, WEST VIRGINIA

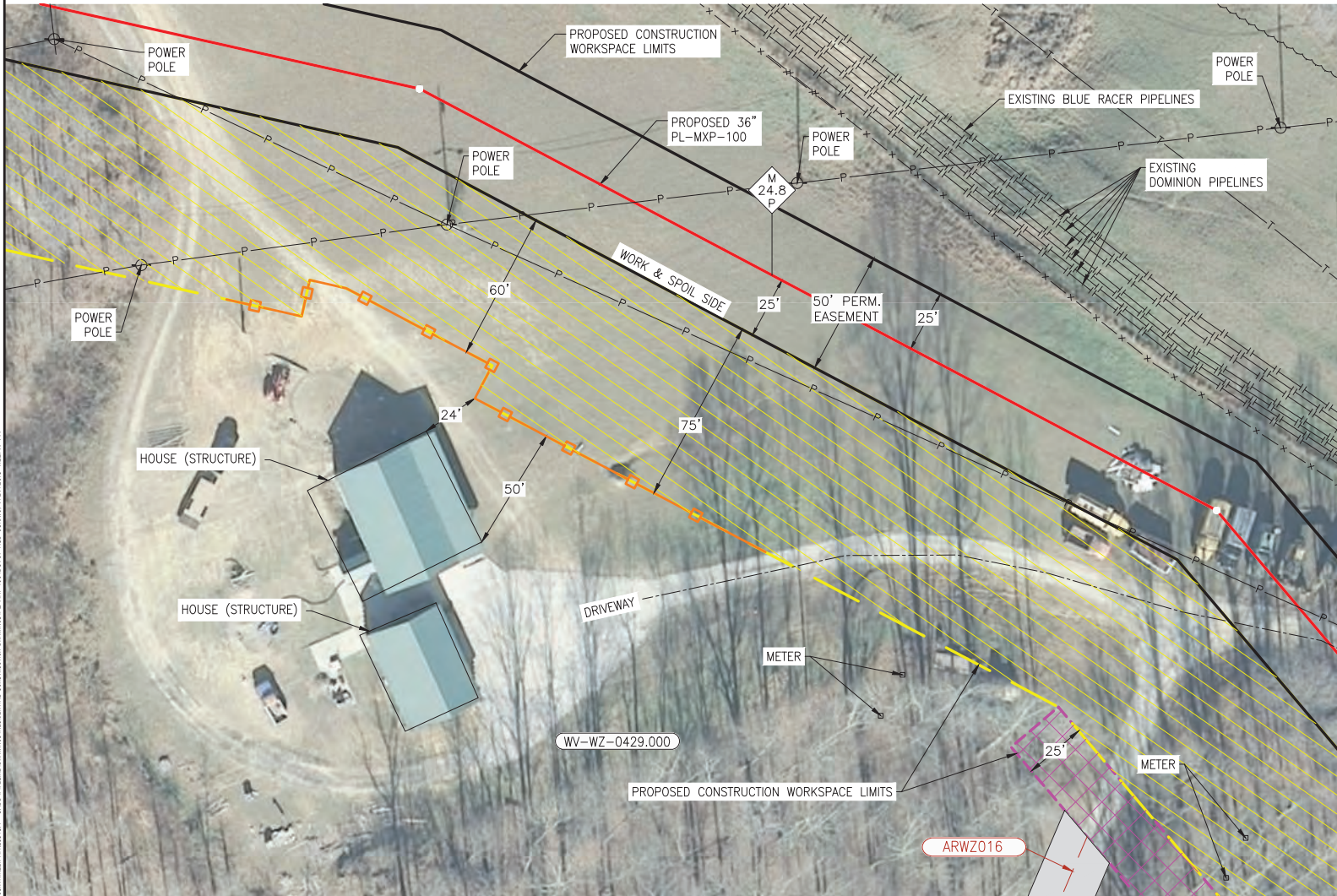

**DESCRIPTION**  
THIS DRAWING DOCUMENTS MITIGATION MEASURES THAT WILL BE IMPLEMENTED FOR ALL RESIDENCES WITHIN 50 FEET OF THE PROPOSED CONSTRUCTION WORK AREA. CONTRACTOR SHALL COMPLY WITH THE FOLLOWING CONSTRUCTION MITIGATION REQUIREMENTS IN ADDITION TO THOSE LISTED IN THE CONSTRUCTION SPECIFICATIONS.

- CONSTRUCTION REQUIREMENTS**
1. CONTRACTOR SHALL ERECT AND MAINTAIN A SAFETY FENCE BETWEEN THE CONSTRUCTION ZONE AND THE ADJACENT RESIDENCES EXTENDING 100 FEET ON EITHER SIDE OF THE RESIDENCE TO ENSURE THAT EQUIPMENT, MATERIALS AND SPOIL REMAIN WITHIN THE CONSTRUCTION WORK AREA.
  2. A MINIMUM OF 25 FEET WILL BE MAINTAINED BETWEEN THE RESIDENCE AND CONSTRUCTION WORK AREA FOR A DISTANCE OF 100 FEET ON EITHER SIDE OF THE RESIDENCE. IF THE FACILITY MUST BE WITHIN 25 FEET OF A RESIDENCE, IT MUST BE INSTALLED SUCH THAT THE TRENCH DOES NOT REMAIN OPEN OVERNIGHT.
  3. MATURE TREES AND LANDSCAPING WILL NOT BE REMOVED FROM WITHIN THE EDGE OF THE CONSTRUCTION WORK AREA UNLESS NECESSARY FOR SAFE OPERATION OF CONSTRUCTION EQUIPMENT OR AS SPECIFIED IN LANDOWNER AGREEMENTS.
  4. OTHER EXISTING PHYSICAL FEATURES THAT NEED TO BE PROTECTED WILL BE ENCLOSED IN SAFETY FENCE TO AVOID DISTURBANCE DURING CONSTRUCTION.
  5. TRENCH SHALL NOT BE EXCAVATED UNTIL PIPELINE IS READY FOR INSTALLATION AND SHALL BE BACKFILLED IN SAME DAY AS PIPE INSTALLATION IN THIS AREA. ALL OPEN DITCHES SHALL BE BARRICADED/FENCED OFF OR PLATED WHEN CONSTRUCTION ACTIVITIES ARE NOT IN PROGRESS.
  6. IMMEDIATELY AFTER BACKFILLING THE TRENCH, ALL LAWN AND LANDSCAPING WILL BE RESTORED TO FINAL RESTORATION, OR TEMPORARY RESTORATION PENDING WEATHER AND SOIL CONDITIONS. IF SEASONAL OR WEATHER CONDITIONS PREVENT COMPLIANCE WITH THESE TIME FRAMES, TEMPORARY EROSION CONTROLS MUST BE MONITORED AND MAINTAINED UNTIL CONDITIONS ALLOW COMPLETION OF RESTORATION.
  7. CONTRACTOR SHALL UTILIZE WATER TRUCKS AS NECESSARY TO MINIMIZE FUGITIVE DUST FROM CONSTRUCTION ACTIVITIES NEAR RESIDENCES/BUSINESSES.
  8. ACCESS TO RESIDENCES BY CAR WILL BE MAINTAINED AT ALL TIMES, OR OTHER ACCOMMODATIONS WILL BE MADE WITH EACH RESPECTIVE LANDOWNER.
  9. CONTRACTOR SHALL MAINTAIN AGREED UPON ACCESS TO THE IMPACTED AREA DURING CONSTRUCTION.
  10. CONTRACTOR SHALL LIMIT WORK IN THIS AREA TO DAYLIGHT HOURS, UNLESS OTHERWISE AGREED UPON WITH LANDOWNER/OCCUPANT.
  11. LANDOWNER/OCCUPANT SHALL BE NOTIFIED OF PROPOSED CONSTRUCTION ACTIVITIES PRIOR TO CONSTRUCTION WORK.

**ISSUED FOR FERC SUPPL**  
10/02/2016

<b>LEGEND</b> 		SCALE: 1" = 20' 		D6987-ALG-029 PROPOSED 36" PL-MXP-100 PIPELINE		PROJECT DELIVERY PROJECT ENGINEERING MOUNTAINEER XPRESS PROJECT TITLE PL-MXP-100 MP 24.8 - RESIDENTIAL DETAIL WETZEL COUNTY, WV			
REVISIONS No. REVISIONS APPROVED DATE No. REVISIONS APPROVED DATE		REVISIONS No. REVISIONS APPROVED DATE No. REVISIONS APPROVED DATE		ISSUED FOR FERC SUPPL FILING JHE 10/02/16		DWG. NO. D6987-RSD-06		SHEET 1 OF 1	
REVISIONS No. REVISIONS APPROVED DATE No. REVISIONS APPROVED DATE		REVISIONS No. REVISIONS APPROVED DATE No. REVISIONS APPROVED DATE		ISSUED FOR FERC FILING JHE 04/29/16		DRAWING NUMBER 20432		SHEET 1 OF 1	
REVISIONS No. REVISIONS APPROVED DATE No. REVISIONS APPROVED DATE		REVISIONS No. REVISIONS APPROVED DATE No. REVISIONS APPROVED DATE		DWG. NO. D6987-RSD-06		DRAWING NUMBER 20432		SHEET 1 OF 1	







TRACT WV-DO-0278.007  
DODDRIDGE COUNTY, WEST VIRGINIA

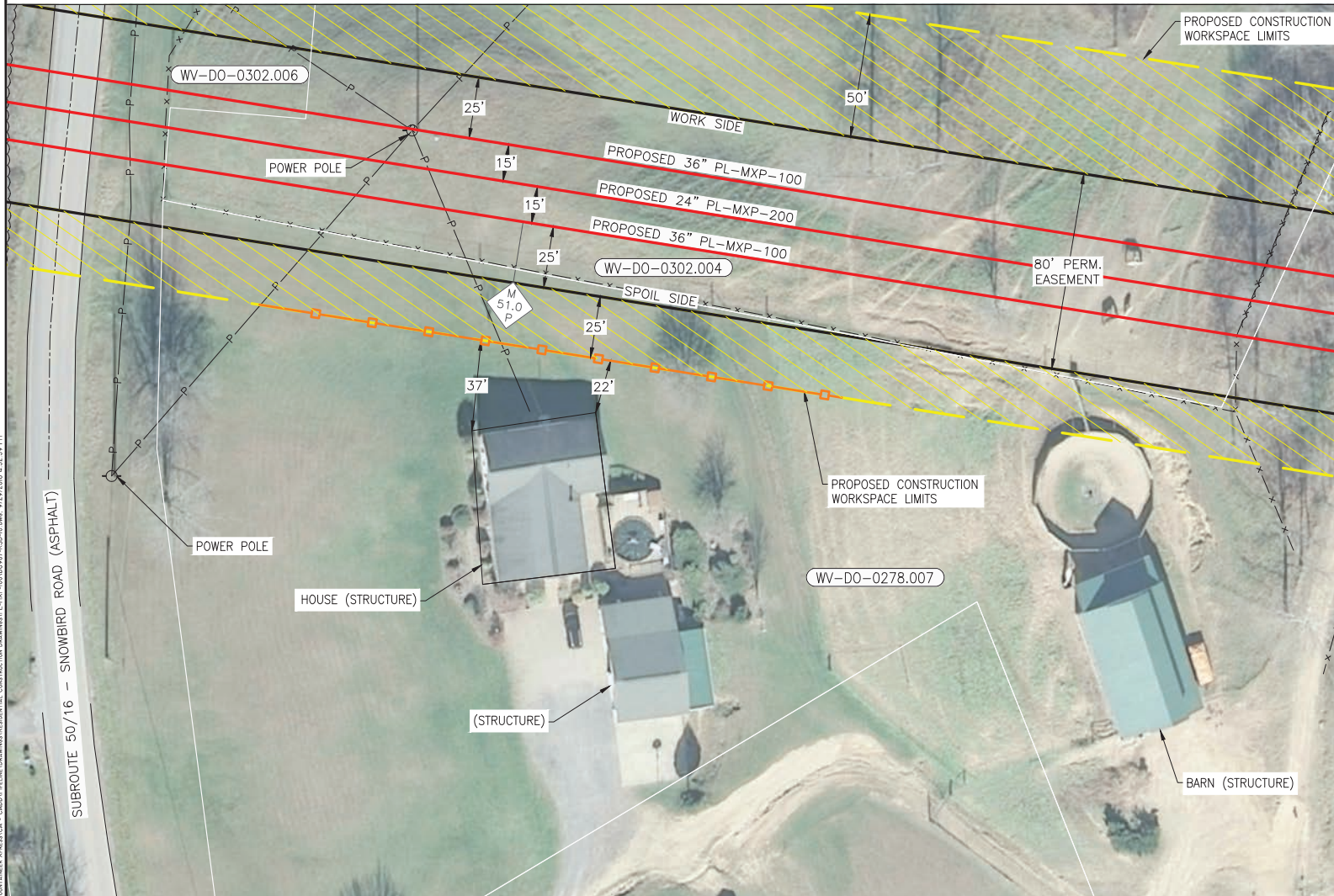

**DESCRIPTION**  
THIS DRAWING DOCUMENTS MITIGATION MEASURES THAT WILL BE IMPLEMENTED FOR ALL RESIDENCES WITHIN 50 FEET OF THE PROPOSED CONSTRUCTION WORK AREA. CONTRACTOR SHALL COMPLY WITH THE FOLLOWING CONSTRUCTION MITIGATION REQUIREMENTS IN ADDITION TO THOSE LISTED IN THE CONSTRUCTION SPECIFICATIONS.

- CONSTRUCTION REQUIREMENTS**
1. CONTRACTOR SHALL ERECT AND MAINTAIN A SAFETY FENCE BETWEEN THE CONSTRUCTION ZONE AND THE ADJACENT RESIDENCES EXTENDING 100 FEET ON EITHER SIDE OF THE RESIDENCE TO ENSURE THAT EQUIPMENT, MATERIALS AND SPOIL REMAIN WITHIN THE CONSTRUCTION WORK AREA.
  2. A MINIMUM OF 25 FEET WILL BE MAINTAINED BETWEEN THE RESIDENCE AND CONSTRUCTION WORK AREA FOR A DISTANCE OF 100 FEET ON EITHER SIDE OF THE RESIDENCE. IF THE FACILITY MUST BE WITHIN 25 FEET OF A RESIDENCE, IT MUST BE INSTALLED SUCH THAT THE TRENCH DOES NOT REMAIN OPEN OVERNIGHT.
  3. MATURE TREES AND LANDSCAPING WILL NOT BE REMOVED FROM WITHIN THE EDGE OF THE CONSTRUCTION WORK AREA UNLESS NECESSARY FOR SAFE OPERATION OF CONSTRUCTION EQUIPMENT OR AS SPECIFIED IN LANDOWNER AGREEMENTS.
  4. OTHER EXISTING PHYSICAL FEATURES THAT NEED TO BE PROTECTED WILL BE ENCLOSED IN SAFETY FENCE TO AVOID DISTURBANCE DURING CONSTRUCTION.
  5. TRENCH SHALL NOT BE EXCAVATED UNTIL PIPELINE IS READY FOR INSTALLATION AND SHALL BE BACKFILLED IN SAME DAY AS PIPE INSTALLATION IN THIS AREA. ALL OPEN DITCHES SHALL BE BARRICADED/FENCED OFF OR PLATED WHEN CONSTRUCTION ACTIVITIES ARE NOT IN PROGRESS.
  6. IMMEDIATELY AFTER BACKFILLING THE TRENCH, ALL LAWN AND LANDSCAPING WILL BE RESTORED TO FINAL RESTORATION, OR TEMPORARY RESTORATION PENDING WEATHER AND SOIL CONDITIONS. IF SEASONAL OR WEATHER CONDITIONS PREVENT COMPLIANCE WITH THESE TIME FRAMES, TEMPORARY EROSION CONTROLS MUST BE MONITORED AND MAINTAINED UNTIL CONDITIONS ALLOW COMPLETION OF RESTORATION.
  7. CONTRACTOR SHALL UTILIZE WATER TRUCKS AS NECESSARY TO MINIMIZE FUGITIVE DUST FROM CONSTRUCTION ACTIVITIES NEAR RESIDENCES/BUSINESSES.
  8. ACCESS TO RESIDENCES BY CAR WILL BE MAINTAINED AT ALL TIMES, OR OTHER ACCOMMODATIONS WILL BE MADE WITH EACH RESPECTIVE LANDOWNER.
  9. CONTRACTOR SHALL MAINTAIN AGREED UPON ACCESS TO THE IMPACTED AREA DURING CONSTRUCTION.
  10. CONTRACTOR SHALL LIMIT WORK IN THIS AREA TO DAYLIGHT HOURS, UNLESS OTHERWISE AGREED UPON WITH LANDOWNER/OCCUPANT.
  11. LANDOWNER/OCCUPANT SHALL BE NOTIFIED OF PROPOSED CONSTRUCTION ACTIVITIES PRIOR TO CONSTRUCTION WORK.

**ISSUED FOR FERC SUPPL**  
10/02/2016

<p>LEGEND</p> <ul style="list-style-type: none"> <li>MILPOST</li> <li>TEMPORARY WORKSPACE</li> <li>ADDITIONAL TEMPORARY WORKSPACE</li> <li>CONTRACTOR / PPE YARD</li> <li>PERMANENT ROW</li> <li>NETLAND</li> <li>WATERBODY</li> <li>SAFETY FENCE</li> <li>PROPERTY TRACT NUMBER</li> <li>WV-DO-0302.006</li> <li>NETLAND ID</li> <li>WATERBODY ID</li> <li>ACCESS ROAD</li> <li>ACCESS ROAD NUMBER</li> <li>SAFETY SEWER PROPERTY LINE</li> <li>EXISTING COLUMBIA PIPELINE</li> <li>FOREIGN PIPELINE</li> <li>FENCE</li> <li>UNDERGROUND CABLE</li> <li>OVERHEAD POWER LINE</li> <li>WATERLINE</li> <li>COUNTY BORDER</li> </ul>		<p>SCALE: 1" = 20'</p>	<p>D6987-ALG-059 PROPOSED 36" PL-MXP-100 PIPELINE</p>	<p>PROJECT DELIVERY PROJECT ENGINEERING MOUNTAINEER XPRESS PROJECT</p> <p>TITLE PL-MXP-100 MP 51.0 - RESIDENTIAL DETAIL DODDRIDGE COUNTY, WV</p> <p>ISSUED FOR FERC SUPPL 10/02/2016</p>	<p>Columbia Gas Transmission</p>																			
<p>REVISIONS</p> <table border="1"> <thead> <tr> <th>No.</th> <th>REVISIONS</th> <th>DATE</th> </tr> </thead> <tbody> <tr> <td>1</td> <td>ISSUED FOR FERC SUPPL FILING</td> <td>10/02/16</td> </tr> <tr> <td>2</td> <td>ISSUED FOR FERC FILING</td> <td>04/28/16</td> </tr> </tbody> </table>		No.	REVISIONS	DATE	1	ISSUED FOR FERC SUPPL FILING	10/02/16	2	ISSUED FOR FERC FILING	04/28/16	<table border="1"> <thead> <tr> <th>NO.</th> <th>REVISIONS</th> <th>DATE</th> <th>DWG. NO.</th> <th>REFERENCE</th> </tr> </thead> <tbody> <tr> <td></td> <td></td> <td></td> <td></td> <td></td> </tr> </tbody> </table>				NO.	REVISIONS	DATE	DWG. NO.	REFERENCE					
No.	REVISIONS	DATE																						
1	ISSUED FOR FERC SUPPL FILING	10/02/16																						
2	ISSUED FOR FERC FILING	04/28/16																						
NO.	REVISIONS	DATE	DWG. NO.	REFERENCE																				
<p>REVISIONS</p> <table border="1"> <thead> <tr> <th>No.</th> <th>REVISIONS</th> <th>DATE</th> </tr> </thead> <tbody> <tr> <td></td> <td></td> <td></td> </tr> </tbody> </table>		No.	REVISIONS	DATE				<table border="1"> <thead> <tr> <th>NO.</th> <th>REVISIONS</th> <th>DATE</th> <th>DWG. NO.</th> <th>REFERENCE</th> </tr> </thead> <tbody> <tr> <td></td> <td></td> <td></td> <td></td> <td></td> </tr> </tbody> </table>				NO.	REVISIONS	DATE	DWG. NO.	REFERENCE								
No.	REVISIONS	DATE																						
NO.	REVISIONS	DATE	DWG. NO.	REFERENCE																				







TRACT WV-RI-0078.000  
RITCHIE COUNTY, WEST VIRGINIA



DESCRIPTION

THIS DRAWING DOCUMENTS MITIGATION MEASURES THAT WILL BE IMPLEMENTED FOR ALL RESIDENCES WITHIN 50 FEET OF THE PROPOSED CONSTRUCTION WORK AREA. CONTRACTOR SHALL COMPLY WITH THE FOLLOWING CONSTRUCTION MITIGATION REQUIREMENTS IN ADDITION TO THOSE LISTED IN THE CONSTRUCTION SPECIFICATIONS.

CONSTRUCTION REQUIREMENTS

1. CONTRACTOR SHALL ERECT AND MAINTAIN A SAFETY FENCE BETWEEN THE CONSTRUCTION ZONE AND THE ADJACENT RESIDENCES EXTENDING 100 FEET ON EITHER SIDE OF THE RESIDENCE TO ENSURE THAT EQUIPMENT, MATERIALS AND SPOIL REMAIN WITHIN THE CONSTRUCTION WORK AREA.
2. A MINIMUM OF 25 FEET WILL BE MAINTAINED BETWEEN THE RESIDENCE AND CONSTRUCTION WORK AREA FOR A DISTANCE OF 100 FEET ON EITHER SIDE OF THE RESIDENCE. IF THE FACILITY MUST BE WITHIN 25 FEET OF A RESIDENCE, IT MUST BE INSTALLED SUCH THAT THE TRENCH DOES NOT REMAIN OPEN OVERNIGHT.
3. MATURE TREES AND LANDSCAPING WILL NOT BE REMOVED FROM WITHIN THE EDGE OF THE CONSTRUCTION WORK AREA UNLESS NECESSARY FOR SAFE OPERATION OF CONSTRUCTION EQUIPMENT OR AS SPECIFIED IN LANDOWNER AGREEMENTS.
4. OTHER EXISTING PHYSICAL FEATURES THAT NEED TO BE PROTECTED WILL BE ENCLOSED IN SAFETY FENCE TO AVOID DISTURBANCE DURING CONSTRUCTION.
5. TRENCH SHALL NOT BE EXCAVATED UNTIL PIPELINE IS READY FOR INSTALLATION AND SHALL BE BACKFILLED IN SAME DAY AS PIPE INSTALLATION IN THIS AREA. ALL OPEN DITCHES SHALL BE BARRICADED/FENCED OFF OR PLATED WHEN CONSTRUCTION ACTIVITIES ARE NOT IN PROGRESS.
6. IMMEDIATELY AFTER BACKFILLING THE TRENCH, ALL LAWN AND LANDSCAPING WILL BE RESTORED TO FINAL RESTORATION, OR TEMPORARY RESTORATION PENDING WEATHER AND SOIL CONDITIONS. IF SEASONAL OR WEATHER CONDITIONS PREVENT COMPLIANCE WITH THESE TIME FRAMES, TEMPORARY EROSION CONTROLS MUST BE MONITORED AND MAINTAINED UNTIL CONDITIONS ALLOW COMPLETION OF RESTORATION.
7. CONTRACTOR SHALL UTILIZE WATER TRUCKS AS NECESSARY TO MINIMIZE FUGITIVE DUST FROM CONSTRUCTION ACTIVITIES NEAR RESIDENCES/BUSINESSES.
8. ACCESS TO RESIDENCES BY CAR WILL BE MAINTAINED AT ALL TIMES, OR OTHER ACCOMMODATIONS WILL BE MADE WITH EACH RESPECTIVE LANDOWNER.
9. CONTRACTOR SHALL MAINTAIN AGREED UPON ACCESS TO THE IMPACTED AREA DURING CONSTRUCTION.
10. CONTRACTOR SHALL LIMIT WORK IN THIS AREA TO DAYLIGHT HOURS, UNLESS OTHERWISE AGREED UPON WITH LANDOWNER/OCCUPANT.
11. LANDOWNER/OCCUPANT SHALL BE NOTIFIED OF PROPOSED CONSTRUCTION ACTIVITIES PRIOR TO CONSTRUCTION WORK.

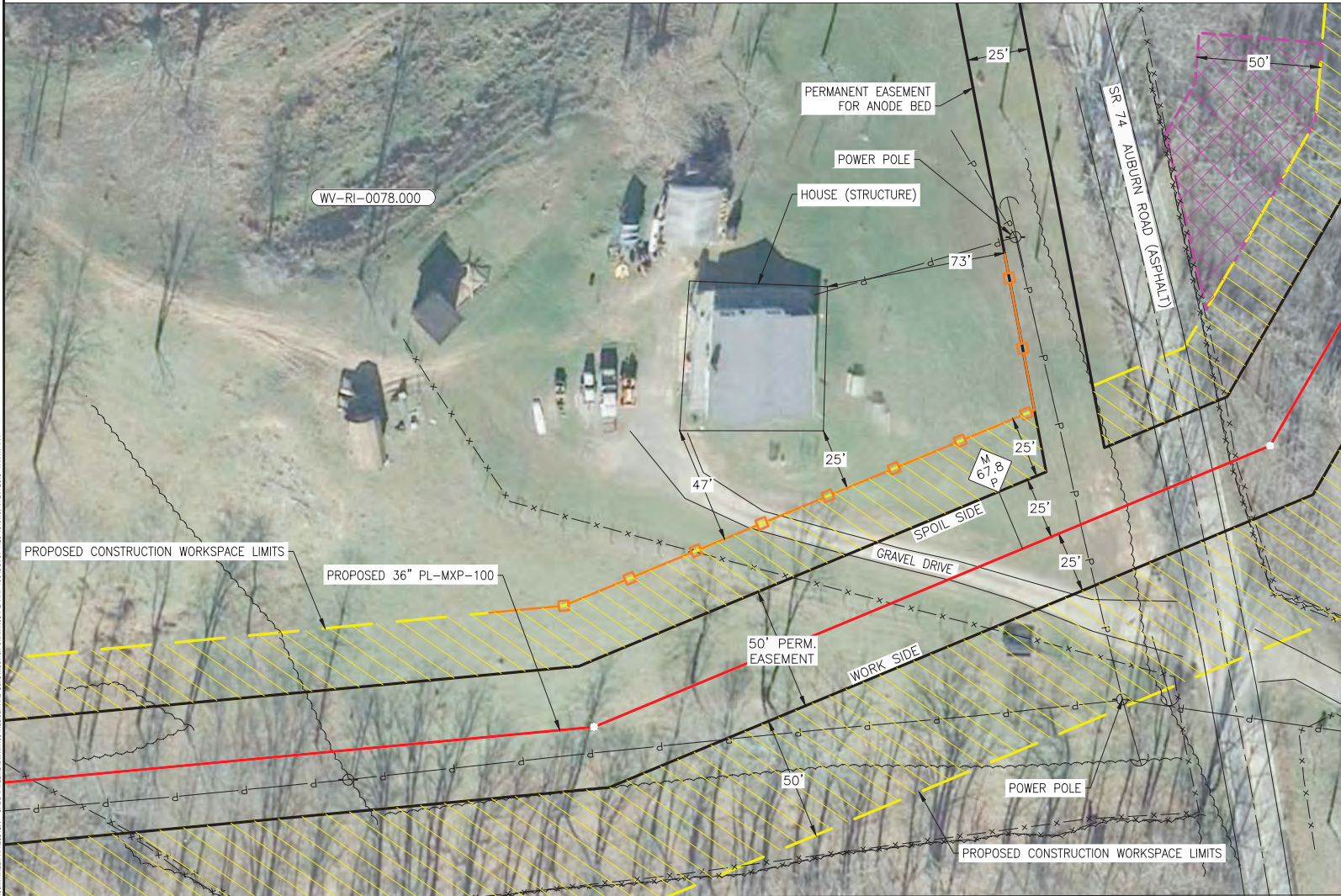

ISSUED FOR  
FERC SUPPL  
10/02/2016

<p>LEGEND</p> <ul style="list-style-type: none"> <li>MILPOST</li> <li>TEMPORARY WORKSPACE</li> <li>ADDITIONAL TEMPORARY WORKSPACE</li> <li>CONTRACTOR / PIPE YARD</li> <li>WETLAND</li> <li>WATERBODY</li> <li>PROPERTY TRACT NUMBER</li> <li>WETLAND ID</li> <li>WATERBODY ID</li> <li>ACCESS ROAD</li> <li>ACCESS ROAD NUMBER</li> <li>SAINTARY SEWER</li> <li>PROPERTY LINE</li> <li>EXISTING COLUMBIA PIPELINE</li> <li>FOREIGN PIPELINE</li> <li>FENCE</li> <li>UNDERGROUND CABLE</li> <li>DROPPED POWER LINE</li> <li>WATERLINE</li> <li>COUNTY BORDER</li> </ul>		<p>SCALE: 1" = 20'</p>	<p>D6987-AG-078 PROPOSED 36" PL-MXP-100 PIPELINE</p>	<p>PROJECT DELIVERY PROJECT ENGINEERING COLUMBIA GAS TRANSMISSION</p> <p><b>Columbia Gas Transmission</b></p> <p>MOUNTAINEER XPRESS PROJECT</p> <p>TITLE PL-MXP-100 MP 68.0 - RESIDENTIAL DETAIL RITCHIE COUNTY, WV</p> <p>DATE: 03/11/16 PROJECT: 20432 DRAWING NUMBER: D6987-RSD-13 SHEET: 1 OF 1 ISSUE</p>									
<p>ISSUED FOR FERC SUPPL FILING</p> <p>JHE 10/02/16</p>													
<p>ISSUED FOR FERC FILING</p> <p>JHE 04/29/16</p>													
No.	REVISIONS	APPROVED BY	DATE	No.	REVISIONS	APPROVED BY	DATE	No.	REVISIONS	APPROVED BY	DATE	DWG. NO.	REFERENCE





TRACT WV-RI-0203.000  
RITCHIE COUNTY, WEST VIRGINIA

DESCRIPTION

THIS DRAWING DOCUMENTS MITIGATION MEASURES THAT WILL BE IMPLEMENTED FOR ALL RESIDENCES WITHIN 50 FEET OF THE PROPOSED CONSTRUCTION WORK AREA. CONTRACTOR SHALL COMPLY WITH THE FOLLOWING CONSTRUCTION MITIGATION REQUIREMENTS IN ADDITION TO THOSE LISTED IN THE CONSTRUCTION SPECIFICATIONS.

CONSTRUCTION REQUIREMENTS

- CONTRACTOR SHALL ERECT AND MAINTAIN A SAFETY FENCE BETWEEN THE CONSTRUCTION ZONE AND THE ADJACENT RESIDENCES EXTENDING 100 FEET ON EITHER SIDE OF THE RESIDENCE TO ENSURE THAT EQUIPMENT, MATERIALS AND SPOIL REMAIN WITHIN THE CONSTRUCTION WORK AREA.
- A MINIMUM OF 25 FEET WILL BE MAINTAINED BETWEEN THE RESIDENCE AND CONSTRUCTION WORK AREA FOR A DISTANCE OF 100 FEET ON EITHER SIDE OF THE RESIDENCE. IF THE FACILITY MUST BE WITHIN 25 FEET OF A RESIDENCE, IT MUST BE INSTALLED SUCH THAT THE TRENCH DOES NOT REMAIN OPEN OVERNIGHT.
- MATURE TREES AND LANDSCAPING WILL NOT BE REMOVED FROM WITHIN THE EDGE OF THE CONSTRUCTION WORK AREA UNLESS NECESSARY FOR SAFE OPERATION OF CONSTRUCTION EQUIPMENT OR AS SPECIFIED IN LANDOWNER AGREEMENTS.
- OTHER EXISTING PHYSICAL FEATURES THAT NEED TO BE PROTECTED WILL BE ENCLOSED IN SAFETY FENCE TO AVOID DISTURBANCE DURING CONSTRUCTION.
- TRENCH SHALL NOT BE EXCAVATED UNTIL PIPELINE IS READY FOR INSTALLATION AND SHALL BE BACKFILLED IN SAME DAY AS PIPE INSTALLATION IN THIS AREA. ALL OPEN DITCHES SHALL BE BARRICADED/FENCED OFF OR PLATED WHEN CONSTRUCTION ACTIVITIES ARE NOT IN PROGRESS.
- IMMEDIATELY AFTER BACKFILLING THE TRENCH, ALL LAWN AND LANDSCAPING WILL BE RESTORED TO FINAL RESTORATION, OR TEMPORARY RESTORATION PENDING WEATHER AND SOIL CONDITIONS. IF SEASONAL OR WEATHER CONDITIONS PREVENT COMPLIANCE WITH THESE TIME FRAMES, TEMPORARY EROSION CONTROLS MUST BE MONITORED AND MAINTAINED UNTIL CONDITIONS ALLOW COMPLETION OF RESTORATION.
- CONTRACTOR SHALL UTILIZE WATER TRUCKS AS NECESSARY TO MINIMIZE FUGITIVE DUST FROM CONSTRUCTION ACTIVITIES NEAR RESIDENCES/BUSINESSES.
- ACCESS TO RESIDENCES BY CAR WILL BE MAINTAINED AT ALL TIMES, OR OTHER ACCOMMODATIONS WILL BE MADE WITH EACH RESPECTIVE LANDOWNER.
- CONTRACTOR SHALL MAINTAIN AGREED UPON ACCESS TO THE IMPACTED AREA DURING CONSTRUCTION.
- CONTRACTOR SHALL LIMIT WORK IN THIS AREA TO DAYLIGHT HOURS, UNLESS OTHERWISE AGREED UPON WITH LANDOWNER/OCCUPANT.
- LANDOWNER/OCCUPANT SHALL BE NOTIFIED OF PROPOSED CONSTRUCTION ACTIVITIES PRIOR TO CONSTRUCTION WORK.



ISSUED FOR  
FERC SUPPL  
10/02/2016

<b>LEGEND</b> 		SCALE: 1" = 20' 		D6987-AG-079 PROPOSED 36" PL-MXP-100 PIPELINE		<b>PROJECT DELIVERY</b> PROJECT ENGINEERING 600 EASTPARK BLVD, SUITE 200, CHARLOTTE, NC 28202 <b>Columbia Gas Transmission</b> MOUNTAINEER XPRESS PROJECT TITLE PL-MXP-100 MP 69.6 - RESIDENTIAL DETAIL RITCHIE COUNTY, WV	
No. REVISIONS APPROVED BY: DATE: No. REVISIONS APPROVED BY: DATE: No. REVISIONS		ISSUED FOR FERC SUPPL FILING JHE 10/02/16		DWG. NO. D6987-RSD-14 REFERENCE		DRAWING NUMBER: 20432 SHEET: 1 OF 1 ISSUE: 46130	



TRACT WV-RI-0248.000  
RITCHIE COUNTY, WEST VIRGINIA

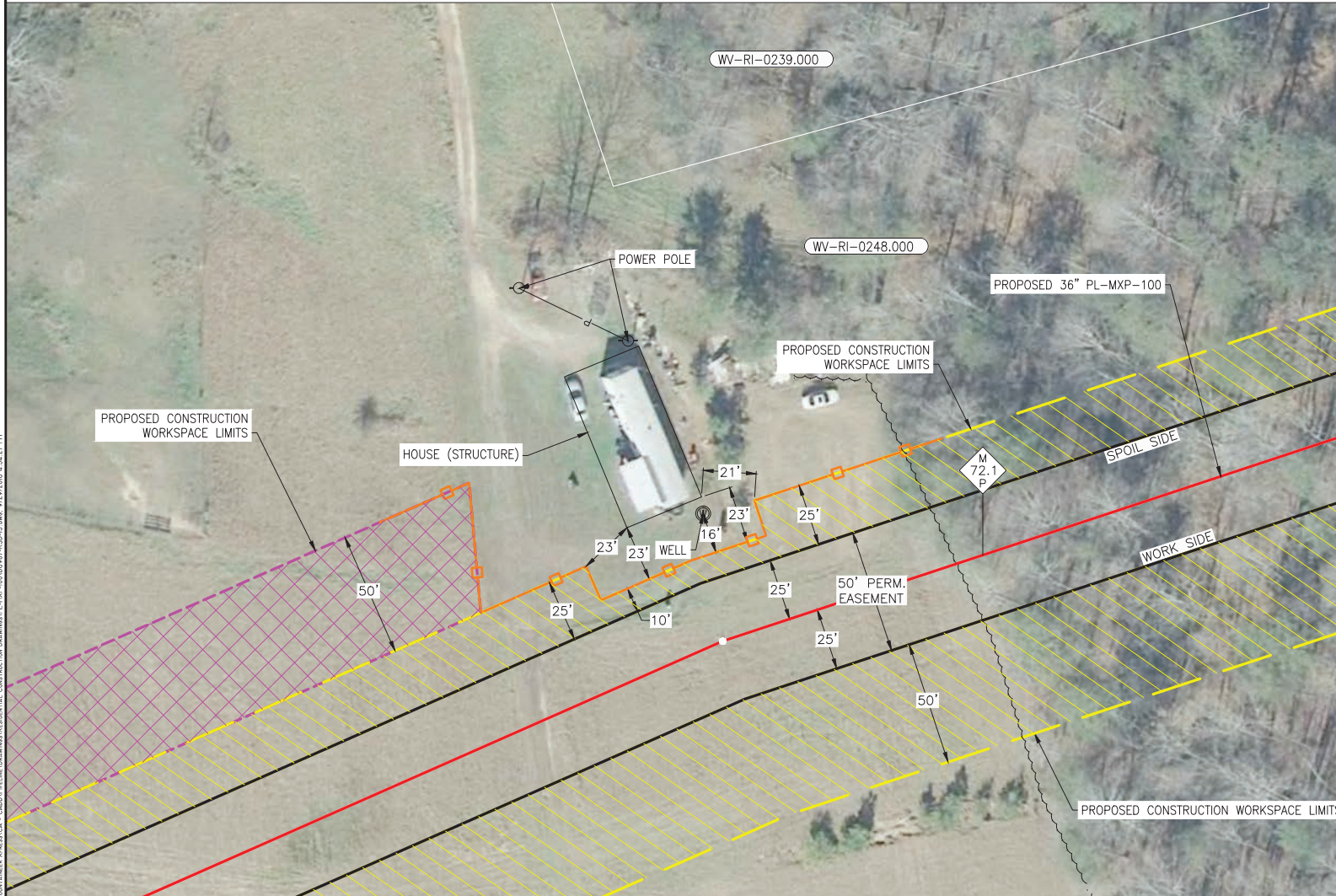

**DESCRIPTION**

THIS DRAWING DOCUMENTS MITIGATION MEASURES THAT WILL BE IMPLEMENTED FOR ALL RESIDENCES WITHIN 50 FEET OF THE PROPOSED CONSTRUCTION WORK AREA. CONTRACTOR SHALL COMPLY WITH THE FOLLOWING CONSTRUCTION MITIGATION REQUIREMENTS IN ADDITION TO THOSE LISTED IN THE CONSTRUCTION SPECIFICATIONS.

**CONSTRUCTION REQUIREMENTS**

- CONTRACTOR SHALL ERECT AND MAINTAIN A SAFETY FENCE BETWEEN THE CONSTRUCTION ZONE AND THE ADJACENT RESIDENCES EXTENDING 100 FEET ON EITHER SIDE OF THE RESIDENCE TO ENSURE THAT EQUIPMENT, MATERIALS AND SPOIL REMAIN WITHIN THE CONSTRUCTION WORK AREA.
- A MINIMUM OF 25 FEET WILL BE MAINTAINED BETWEEN THE RESIDENCE AND CONSTRUCTION WORK AREA FOR A DISTANCE OF 100 FEET ON EITHER SIDE OF THE RESIDENCE. IF THE FACILITY MUST BE WITHIN 25 FEET OF A RESIDENCE, IT MUST BE INSTALLED SUCH THAT THE TRENCH DOES NOT REMAIN OPEN OVERNIGHT.
- MATURE TREES AND LANDSCAPING WILL NOT BE REMOVED FROM WITHIN THE EDGE OF THE CONSTRUCTION WORK AREA UNLESS NECESSARY FOR SAFE OPERATION OF CONSTRUCTION EQUIPMENT OR AS SPECIFIED IN LANDOWNER AGREEMENTS.
- OTHER EXISTING PHYSICAL FEATURES THAT NEED TO BE PROTECTED WILL BE ENCLOSED IN SAFETY FENCE TO AVOID DISTURBANCE DURING CONSTRUCTION.
- TRENCH SHALL NOT BE EXCAVATED UNTIL PIPELINE IS READY FOR INSTALLATION AND SHALL BE BACKFILLED IN SAME DAY AS PIPE INSTALLATION IN THIS AREA. ALL OPEN DITCHES SHALL BE BARRICADED/FENCED OFF OR PLATED WHEN CONSTRUCTION ACTIVITIES ARE NOT IN PROGRESS.
- IMMEDIATELY AFTER BACKFILLING THE TRENCH, ALL LAWN AND LANDSCAPING WILL BE RESTORED TO FINAL RESTORATION, OR TEMPORARY RESTORATION PENDING WEATHER AND SOIL CONDITIONS. IF SEASONAL OR WEATHER CONDITIONS PREVENT COMPLIANCE WITH THESE TIME FRAMES, TEMPORARY EROSION CONTROLS MUST BE MONITORED AND MAINTAINED UNTIL CONDITIONS ALLOW COMPLETION OF RESTORATION.
- CONTRACTOR SHALL UTILIZE WATER TRUCKS AS NECESSARY TO MINIMIZE FUGITIVE DUST FROM CONSTRUCTION ACTIVITIES NEAR RESIDENCES/BUSINESSES.
- ACCESS TO RESIDENCES BY CAR WILL BE MAINTAINED AT ALL TIMES, OR OTHER ACCOMMODATIONS WILL BE MADE WITH EACH RESPECTIVE LANDOWNER.
- CONTRACTOR SHALL MAINTAIN AGREED UPON ACCESS TO THE IMPACTED AREA DURING CONSTRUCTION.
- CONTRACTOR SHALL LIMIT WORK IN THIS AREA TO DAYLIGHT HOURS, UNLESS OTHERWISE AGREED UPON WITH LANDOWNER/OCCUPANT.
- LANDOWNER/OCCUPANT SHALL BE NOTIFIED OF PROPOSED CONSTRUCTION ACTIVITIES PRIOR TO CONSTRUCTION WORK.

**ISSUED FOR  
FERC SUPPL**  
10/02/2016

<b>LEGEND</b> 		SCALE: 1" = 20' 		D6987-ALG-082 PROPOSED 36" PL-MXP-100 PIPELINE		PROJECT DELIVERY PROJECT ENGINEERING MOUNTAINEER XPRESS PROJECT TITLE PL-MXP-100 MP 72.1 - RESIDENTIAL DETAIL RITCHIE COUNTY, WV			
ISSUED FOR FERC SUPPL FILING JHE 10/02/16		ISSUED FOR FERC FILING JHE 04/29/16		DWG. NO. 20432 46130		DRAWING NUMBER D6987-RSD-15 SHEET 1 OF 1		ISSUE	





TRACT WV-RI-0434.000  
RITCHIE COUNTY, WEST VIRGINIA



**DESCRIPTION**

THIS DRAWING DOCUMENTS MITIGATION MEASURES THAT WILL BE IMPLEMENTED FOR ALL RESIDENCES WITHIN 50 FEET OF THE PROPOSED CONSTRUCTION WORK AREA. CONTRACTOR SHALL COMPLY WITH THE FOLLOWING CONSTRUCTION MITIGATION REQUIREMENTS IN ADDITION TO THOSE LISTED IN THE CONSTRUCTION SPECIFICATIONS.

**CONSTRUCTION REQUIREMENTS**

1. CONTRACTOR SHALL ERECT AND MAINTAIN A SAFETY FENCE BETWEEN THE CONSTRUCTION ZONE AND THE ADJACENT RESIDENCES EXTENDING 100 FEET ON EITHER SIDE OF THE RESIDENCE TO ENSURE THAT EQUIPMENT, MATERIALS AND SPOIL REMAIN WITHIN THE CONSTRUCTION WORK AREA.
2. A MINIMUM OF 25 FEET WILL BE MAINTAINED BETWEEN THE RESIDENCE AND CONSTRUCTION WORK AREA FOR A DISTANCE OF 100 FEET ON EITHER SIDE OF THE RESIDENCE. IF THE FACILITY MUST BE WITHIN 25 FEET OF A RESIDENCE, IT MUST BE INSTALLED SUCH THAT THE TRENCH DOES NOT REMAIN OPEN OVERNIGHT.
3. MATURE TREES AND LANDSCAPING WILL NOT BE REMOVED FROM WITHIN THE EDGE OF THE CONSTRUCTION WORK AREA UNLESS NECESSARY FOR SAFE OPERATION OF CONSTRUCTION EQUIPMENT OR AS SPECIFIED IN LANDOWNER AGREEMENTS.
4. OTHER EXISTING PHYSICAL FEATURES THAT NEED TO BE PROTECTED WILL BE ENCLOSED IN SAFETY FENCE TO AVOID DISTURBANCE DURING CONSTRUCTION.
5. TRENCH SHALL NOT BE EXCAVATED UNTIL PIPELINE IS READY FOR INSTALLATION AND SHALL BE BACKFILLED IN SAME DAY AS PIPE INSTALLATION IN THIS AREA. ALL OPEN DITCHES SHALL BE BARRICADED/FENCED OFF OR PLATED WHEN CONSTRUCTION ACTIVITIES ARE NOT IN PROGRESS.
6. IMMEDIATELY AFTER BACKFILLING THE TRENCH, ALL LAWN AND LANDSCAPING WILL BE RESTORED TO FINAL RESTORATION, OR TEMPORARY RESTORATION PENDING WEATHER AND SOIL CONDITIONS. IF SEASONAL OR WEATHER CONDITIONS PREVENT COMPLIANCE WITH THESE TIME FRAMES, TEMPORARY EROSION CONTROLS MUST BE MONITORED AND MAINTAINED UNTIL CONDITIONS ALLOW COMPLETION OF RESTORATION.
7. CONTRACTOR SHALL UTILIZE WATER TRUCKS AS NECESSARY TO MINIMIZE FUGITIVE DUST FROM CONSTRUCTION ACTIVITIES NEAR RESIDENCES/BUSINESSES.
8. ACCESS TO RESIDENCES BY CAR WILL BE MAINTAINED AT ALL TIMES, OR OTHER ACCOMMODATIONS WILL BE MADE WITH EACH RESPECTIVE LANDOWNER.
9. CONTRACTOR SHALL MAINTAIN AGREED UPON ACCESS TO THE IMPACTED AREA DURING CONSTRUCTION.
10. CONTRACTOR SHALL LIMIT WORK IN THIS AREA TO DAYLIGHT HOURS, UNLESS OTHERWISE AGREED UPON WITH LANDOWNER/OCCUPANT.
11. LANDOWNER/OCCUPANT SHALL BE NOTIFIED OF PROPOSED CONSTRUCTION ACTIVITIES PRIOR TO CONSTRUCTION WORK.

**ISSUED FOR FERC SUPPL**  
10/02/2016

<b>LEGEND</b> 		SCALE: 1" = 20' 	D6987-ALG-089 PROPOSED 36" PL-MXP-100 PIPELINE	<b>PROJECT DELIVERY</b> PROJECT ENGINEERING 600 EASTPARK BLVD, SUITE 400, CHARLOTTE, NC 28202 <b>Columbia Gas Transmission</b>
PROJECT TITLE: PL-MXP-100 MP 78.9 - RESIDENTIAL DETAIL RITCHIE COUNTY, WV		DRAWING NUMBER: D6987-RSD-18 SHEET: 1 OF 1 ISSUE: P1		
REVISIONS No.   REVISIONS   APPROVED BY   DATE		ISSUED FOR FERC SUPPL FILING JHE 10/02/16		
REVISIONS No.   REVISIONS   APPROVED BY   DATE		DWG. NO.   REFERENCE		





TRACT WV-WI-0094.000  
WIRT COUNTY, WEST VIRGINIA

**DESCRIPTION**

THIS DRAWING DOCUMENTS MITIGATION MEASURES THAT WILL BE IMPLEMENTED FOR ALL RESIDENCES WITHIN 50 FEET OF THE PROPOSED CONSTRUCTION WORK AREA. CONTRACTOR SHALL COMPLY WITH THE FOLLOWING CONSTRUCTION MITIGATION REQUIREMENTS IN ADDITION TO THOSE LISTED IN THE CONSTRUCTION SPECIFICATIONS.

**CONSTRUCTION REQUIREMENTS**

- CONTRACTOR SHALL ERECT AND MAINTAIN A SAFETY FENCE BETWEEN THE CONSTRUCTION ZONE AND THE ADJACENT RESIDENCES EXTENDING 100 FEET ON EITHER SIDE OF THE RESIDENCE TO ENSURE THAT EQUIPMENT, MATERIALS AND SPOIL REMAIN WITHIN THE CONSTRUCTION WORK AREA.
- A MINIMUM OF 25 FEET WILL BE MAINTAINED BETWEEN THE RESIDENCE AND CONSTRUCTION WORK AREA FOR A DISTANCE OF 100 FEET ON EITHER SIDE OF THE RESIDENCE. IF THE FACILITY MUST BE WITHIN 25 FEET OF A RESIDENCE, IT MUST BE INSTALLED SUCH THAT THE TRENCH DOES NOT REMAIN OPEN OVERNIGHT.
- MATURE TREES AND LANDSCAPING WILL NOT BE REMOVED FROM WITHIN THE EDGE OF THE CONSTRUCTION WORK AREA UNLESS NECESSARY FOR SAFE OPERATION OF CONSTRUCTION EQUIPMENT OR AS SPECIFIED IN LANDOWNER AGREEMENTS.
- OTHER EXISTING PHYSICAL FEATURES THAT NEED TO BE PROTECTED WILL BE ENCLOSED IN SAFETY FENCE TO AVOID DISTURBANCE DURING CONSTRUCTION.
- TRENCH SHALL NOT BE EXCAVATED UNTIL PIPELINE IS READY FOR INSTALLATION AND SHALL BE BACKFILLED IN SAME DAY AS PIPE INSTALLATION IN THIS AREA. ALL OPEN DITCHES SHALL BE BARRICADED/FENCED OFF OR PLATED WHEN CONSTRUCTION ACTIVITIES ARE NOT IN PROGRESS.
- IMMEDIATELY AFTER BACKFILLING THE TRENCH, ALL LAWN AND LANDSCAPING WILL BE RESTORED TO FINAL RESTORATION, OR TEMPORARY RESTORATION PENDING WEATHER AND SOIL CONDITIONS. IF SEASONAL OR WEATHER CONDITIONS PREVENT COMPLIANCE WITH THESE TIME FRAMES, TEMPORARY EROSION CONTROLS MUST BE MONITORED AND MAINTAINED UNTIL CONDITIONS ALLOW COMPLETION OF RESTORATION.
- CONTRACTOR SHALL UTILIZE WATER TRUCKS AS NECESSARY TO MINIMIZE FUGITIVE DUST FROM CONSTRUCTION ACTIVITIES NEAR RESIDENCES/BUSINESSES.
- ACCESS TO RESIDENCES BY CAR WILL BE MAINTAINED AT ALL TIMES, OR OTHER ACCOMMODATIONS WILL BE MADE WITH EACH RESPECTIVE LANDOWNER.
- CONTRACTOR SHALL MAINTAIN AGREED UPON ACCESS TO THE IMPACTED AREA DURING CONSTRUCTION.
- CONTRACTOR SHALL LIMIT WORK IN THIS AREA TO DAYLIGHT HOURS, UNLESS OTHERWISE AGREED UPON WITH LANDOWNER/OCCUPANT.
- LANDOWNER/OCCUPANT SHALL BE NOTIFIED OF PROPOSED CONSTRUCTION ACTIVITIES PRIOR TO CONSTRUCTION WORK.



**ISSUED FOR  
FERC SUPPL**  
10/02/2016

<b>LEGEND</b> 		SCALE: 1" = 20' 		D6987-AG-100 PROPOSED 36" PL-MXP-100 PIPELINE		<b>PROJECT DELIVERY</b> PROJECT ENGINEERING MOUNTAINEER XPRESS PROJECT TITLE PL-MXP-100 MP 88.0 - RESIDENTIAL DETAIL WIRT COUNTY, WV			
REVISIONS No. DATE No. DATE No. DATE		REVISIONS No. DATE No. DATE No. DATE		D6987-RSD-19 REFERENCE		DRAWING NUMBER: 20432 SHEET: 1 OF 1 PROJECT: 46130		SHEET: 1 OF 1 ISSUE: P1	



TRACT WV-JA-0364.000  
JACKSON COUNTY, WEST VIRGINIA

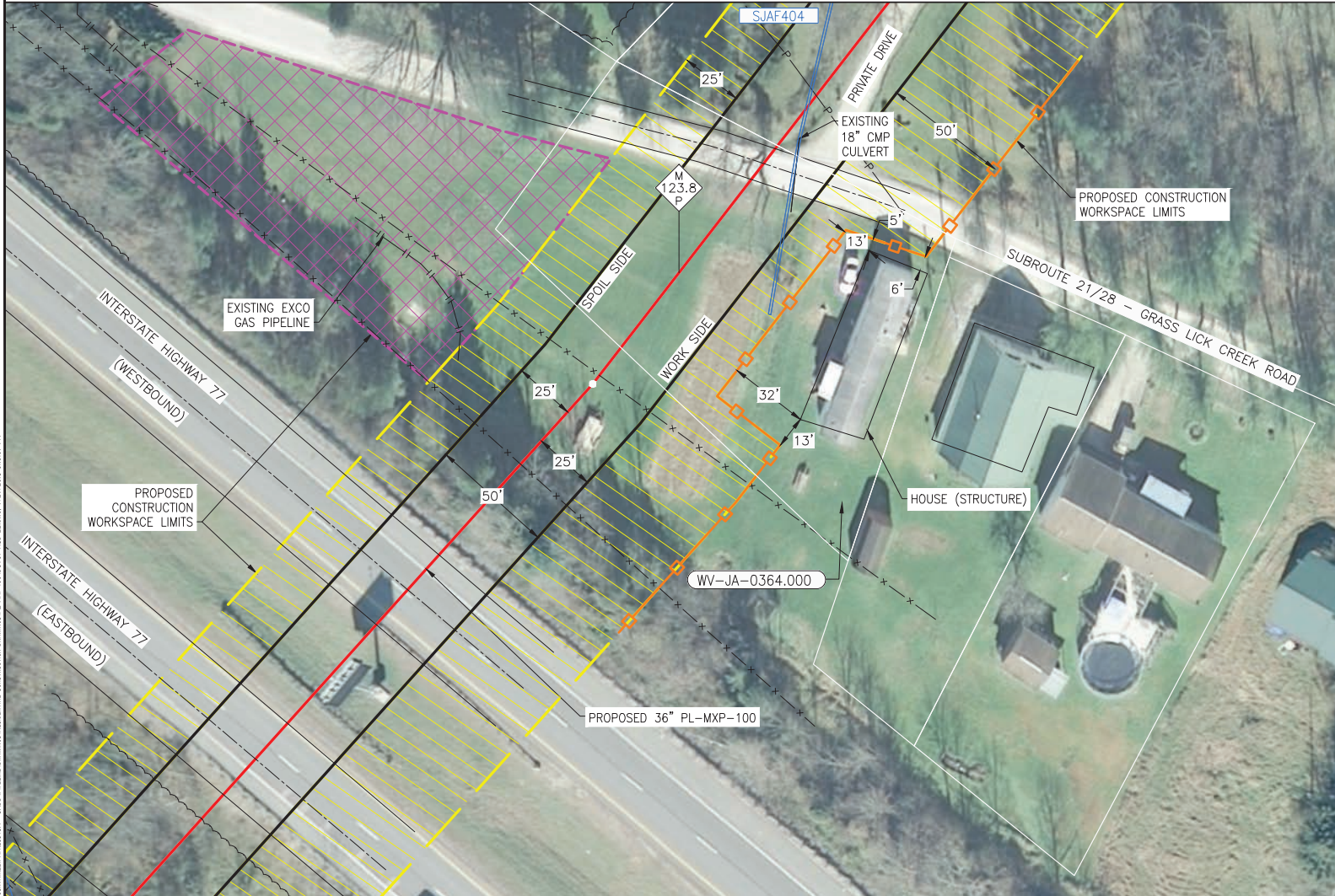

**DESCRIPTION**  
THIS DRAWING DOCUMENTS MITIGATION MEASURES THAT WILL BE IMPLEMENTED FOR ALL RESIDENCES WITHIN 50 FEET OF THE PROPOSED CONSTRUCTION WORK AREA. CONTRACTOR SHALL COMPLY WITH THE FOLLOWING CONSTRUCTION MITIGATION REQUIREMENTS IN ADDITION TO THOSE LISTED IN THE CONSTRUCTION SPECIFICATIONS.

- CONSTRUCTION REQUIREMENTS**
1. CONTRACTOR SHALL ERECT AND MAINTAIN A SAFETY FENCE BETWEEN THE CONSTRUCTION ZONE AND THE ADJACENT RESIDENCES EXTENDING 100 FEET ON EITHER SIDE OF THE RESIDENCE TO ENSURE THAT EQUIPMENT, MATERIALS AND SPOIL REMAIN WITHIN THE CONSTRUCTION WORK AREA.
  2. A MINIMUM OF 25 FEET WILL BE MAINTAINED BETWEEN THE RESIDENCE AND CONSTRUCTION WORK AREA FOR A DISTANCE OF 100 FEET ON EITHER SIDE OF THE RESIDENCE. IF THE FACILITY MUST BE WITHIN 25 FEET OF A RESIDENCE, IT MUST BE INSTALLED SUCH THAT THE TRENCH DOES NOT REMAIN OPEN OVERNIGHT.
  3. MATURE TREES AND LANDSCAPING WILL NOT BE REMOVED FROM WITHIN THE EDGE OF THE CONSTRUCTION WORK AREA UNLESS NECESSARY FOR SAFE OPERATION OF CONSTRUCTION EQUIPMENT OR AS SPECIFIED IN LANDOWNER AGREEMENTS.
  4. OTHER EXISTING PHYSICAL FEATURES THAT NEED TO BE PROTECTED WILL BE ENCLOSED IN SAFETY FENCE TO AVOID DISTURBANCE DURING CONSTRUCTION.
  5. TRENCH SHALL NOT BE EXCAVATED UNTIL PIPELINE IS READY FOR INSTALLATION AND SHALL BE BACKFILLED IN SAME DAY AS PIPE INSTALLATION IN THIS AREA. ALL OPEN DITCHES SHALL BE BARRICADED/FENCED OFF OR PLATED WHEN CONSTRUCTION ACTIVITIES ARE NOT IN PROGRESS.
  6. IMMEDIATELY AFTER BACKFILLING THE TRENCH, ALL LAWN AND LANDSCAPING WILL BE RESTORED TO FINAL RESTORATION, OR TEMPORARY RESTORATION PENDING WEATHER AND SOIL CONDITIONS. IF SEASONAL OR WEATHER CONDITIONS PREVENT COMPLIANCE WITH THESE TIME FRAMES, TEMPORARY EROSION CONTROLS MUST BE MONITORED AND MAINTAINED UNTIL CONDITIONS ALLOW COMPLETION OF RESTORATION.
  7. CONTRACTOR SHALL UTILIZE WATER TRUCKS AS NECESSARY TO MINIMIZE FUGITIVE DUST FROM CONSTRUCTION ACTIVITIES NEAR RESIDENCES/BUSINESSES.
  8. ACCESS TO RESIDENCES BY CAR WILL BE MAINTAINED AT ALL TIMES, OR OTHER ACCOMMODATIONS WILL BE MADE WITH EACH RESPECTIVE LANDOWNER.
  9. CONTRACTOR SHALL MAINTAIN AGREED UPON ACCESS TO THE IMPACTED AREA DURING CONSTRUCTION.
  10. CONTRACTOR SHALL LIMIT WORK IN THIS AREA TO DAYLIGHT HOURS, UNLESS OTHERWISE AGREED UPON WITH LANDOWNER/OCCUPANT.
  11. LANDOWNER/OCCUPANT SHALL BE NOTIFIED OF PROPOSED CONSTRUCTION ACTIVITIES PRIOR TO CONSTRUCTION WORK.

**ISSUED FOR FERC SUPPL**  
10/02/2016

P:\PROJECTS\2016-2017 - CPE\PROJECTS\WV-0364-000\DRAWINGS\DWG\CONSTRUCTION\DRAWING\PL-MXP-100\DWG-22.dwg, 9/29/2016, 5:15:07 PM

<b>LEGEND</b> 		SCALE: 1" = 20' 		D6987-ALG-139 PROPOSED 36" PL-MXP-100 PIPELINE		PROJECT DELIVERY PROJECT ENGINEERING COLUMBIA Gas Transmission	
TITLE PL-MXP-100 MP 123.8 - RESIDENTIAL DETAIL JACKSON COUNTY, WV		PROJECT NO. 20432 DRAWING NO. D6987-RSD-22		SHEET 1 OF 1 ISSUE P2		DATE 03/11/16	
REVISIONS		REVISIONS		DWG. NO.		REFERENCE	



TRACT WV-JA-0424.000  
 JACKSON COUNTY, WEST VIRGINIA

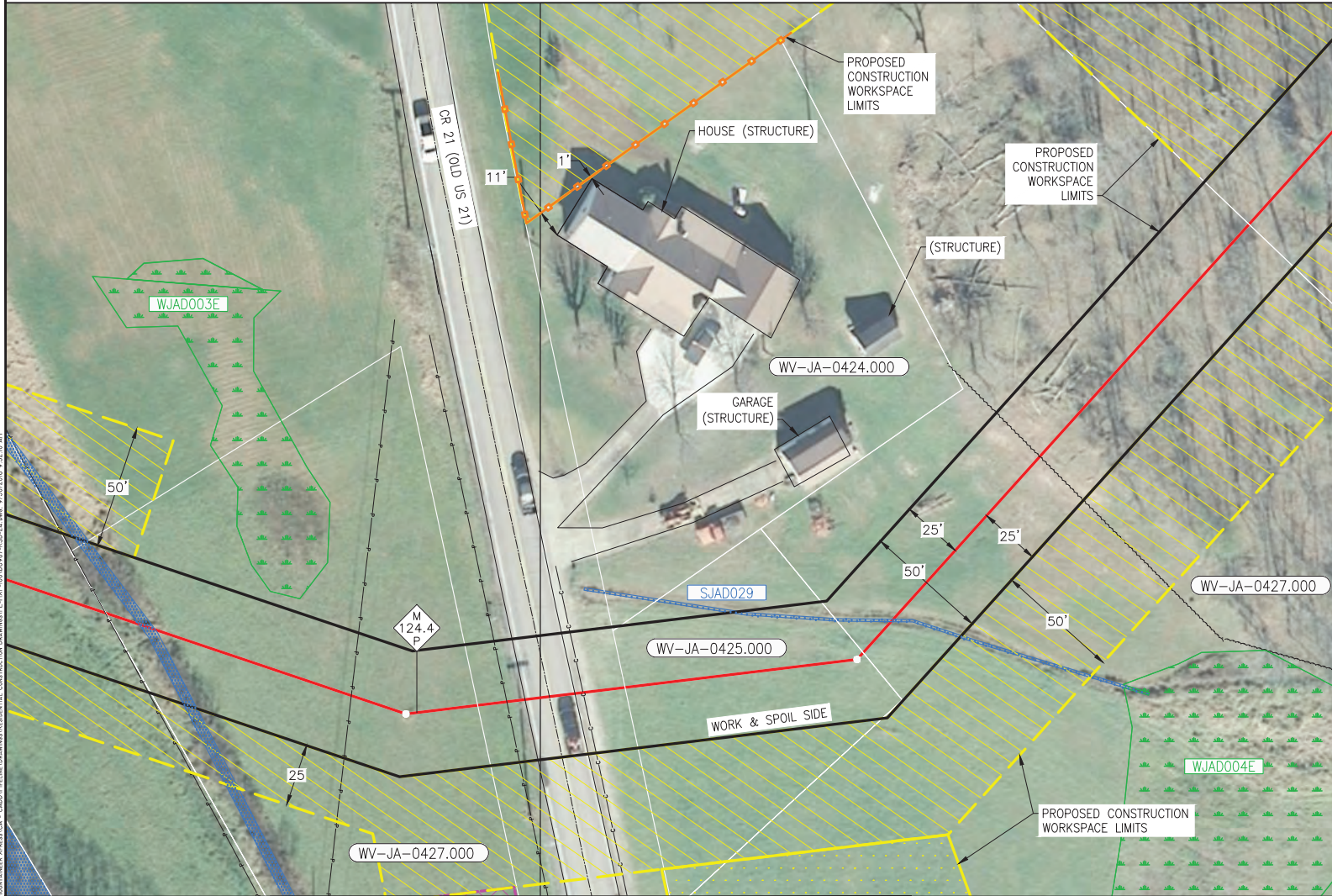

**DESCRIPTION**

THIS DRAWING DOCUMENTS MITIGATION MEASURES THAT WILL BE IMPLEMENTED FOR ALL RESIDENCES WITHIN 50 FEET OF THE PROPOSED CONSTRUCTION WORK AREA. CONTRACTOR SHALL COMPLY WITH THE FOLLOWING CONSTRUCTION MITIGATION REQUIREMENTS IN ADDITION TO THOSE LISTED IN THE CONSTRUCTION SPECIFICATIONS.

**CONSTRUCTION REQUIREMENTS**

1. CONTRACTOR SHALL ERECT AND MAINTAIN A SAFETY FENCE BETWEEN THE CONSTRUCTION ZONE AND THE ADJACENT RESIDENCES EXTENDING 100 FEET ON EITHER SIDE OF THE RESIDENCE TO ENSURE THAT EQUIPMENT, MATERIALS AND SPOIL REMAIN WITHIN THE CONSTRUCTION WORK AREA.
2. A MINIMUM OF 25 FEET WILL BE MAINTAINED BETWEEN THE RESIDENCE AND CONSTRUCTION WORK AREA FOR A DISTANCE OF 100 FEET ON EITHER SIDE OF THE RESIDENCE. IF THE FACILITY MUST BE WITHIN 25 FEET OF A RESIDENCE, IT MUST BE INSTALLED SUCH THAT THE TRENCH DOES NOT REMAIN OPEN OVERNIGHT.
3. MATURE TREES AND LANDSCAPING WILL NOT BE REMOVED FROM WITHIN THE EDGE OF THE CONSTRUCTION WORK AREA UNLESS NECESSARY FOR SAFE OPERATION OF CONSTRUCTION EQUIPMENT OR AS SPECIFIED IN LANDOWNER AGREEMENTS.
4. OTHER EXISTING PHYSICAL FEATURES THAT NEED TO BE PROTECTED WILL BE ENCLOSED IN SAFETY FENCE TO AVOID DISTURBANCE DURING CONSTRUCTION.
5. TRENCH SHALL NOT BE EXCAVATED UNTIL PIPELINE IS READY FOR INSTALLATION AND SHALL BE BACKFILLED IN SAME DAY AS PIPE INSTALLATION IN THIS AREA. ALL OPEN DITCHES SHALL BE BARRICADED/FENCED OFF OR PLATED WHEN CONSTRUCTION ACTIVITIES ARE NOT IN PROGRESS.
6. IMMEDIATELY AFTER BACKFILLING THE TRENCH, ALL LAWN AND LANDSCAPING WILL BE RESTORED TO FINAL RESTORATION, OR TEMPORARY RESTORATION PENDING WEATHER AND SOIL CONDITIONS. IF SEASONAL OR WEATHER CONDITIONS PREVENT COMPLIANCE WITH THESE TIME FRAMES, TEMPORARY EROSION CONTROLS MUST BE MONITORED AND MAINTAINED UNTIL CONDITIONS ALLOW COMPLETION OF RESTORATION.
7. CONTRACTOR SHALL UTILIZE WATER TRUCKS AS NECESSARY TO MINIMIZE FUGITIVE DUST FROM CONSTRUCTION ACTIVITIES NEAR RESIDENCES/BUSINESSES.
8. ACCESS TO RESIDENCES BY CAR WILL BE MAINTAINED AT ALL TIMES, OR OTHER ACCOMMODATIONS WILL BE MADE WITH EACH RESPECTIVE LANDOWNER.
9. CONTRACTOR SHALL MAINTAIN AGREED UPON ACCESS TO THE IMPACTED AREA DURING CONSTRUCTION.
10. CONTRACTOR SHALL LIMIT WORK IN THIS AREA TO DAYLIGHT HOURS, UNLESS OTHERWISE AGREED UPON WITH LANDOWNER/OCCUPANT.
11. LANDOWNER/OCCUPANT SHALL BE NOTIFIED OF PROPOSED CONSTRUCTION ACTIVITIES PRIOR TO CONSTRUCTION WORK.

**ISSUED FOR FERC SUPPL**  
 10/02/2016

<p>LEGEND</p> <ul style="list-style-type: none"> <li>▲ MILEPOST</li> <li>--- ROUTE</li> <li>--- PERMANENT ROW</li> <li>--- TEMPORARY WORKSPACE</li> <li>--- ADDITIONAL TEMPORARY WORKSPACE</li> <li>--- CONTRACTOR / PIPE YARD</li> <li>--- WATERBODY</li> <li>--- SAFETY FENCE</li> <li>--- WJAD0003E PROPERTY TRACT NUMBER</li> <li>--- WJAD00029 NETLAND ID</li> <li>--- WJAD00032 WATERBODY ID</li> <li>--- WJAD00042 ACCESS ROAD NUMBER</li> <li>--- SS SHADY SIBER PROPERTY LINE</li> <li>--- ACCESS ROAD</li> <li>--- ACCESS ROAD NUMBER</li> <li>--- SHADY SIBER PROPERTY LINE</li> <li>--- EXISTING COLUMBIA PIPELINE</li> <li>--- FOREIGN PIPELINE</li> <li>--- FENCE</li> <li>--- UNDERGROUND CABLE</li> <li>--- OVERHEAD POWER LINE</li> <li>--- WATERLINE</li> <li>--- COUNTY BORDER</li> </ul>		<p>SCALE: 1" = 20'</p>	<p>D6987-ALG-139 PROPOSED 36" PL-MXP-100 PIPELINE</p> <p>D6987-ALG-140 PROPOSED 36" PL-MXP-100 PIPELINE</p>	<p>PROJECT DELIVERY                  PROJECT ENGINEERING                  COLUMBIA Gas Transmission</p> <p><b>MOUNTAINEER XPRESS PROJECT</b></p> <p>TITLE PL-MXP-100 MP 124.4 - RESIDENTIAL DETAIL                  JACKSON COUNTY, WV</p> <p>DATE: 03/11/16                  DRAWING NUMBER: 20432                  SHEET: 1 OF 1                  ISSUE: P1</p>																											
<table border="1"> <tr> <th>No.</th> <th>REVISIONS</th> <th>APPROVED</th> <th>DATE</th> </tr> <tr> <td> </td> <td> </td> <td> </td> <td> </td> </tr> </table>	No.	REVISIONS	APPROVED	DATE					<table border="1"> <tr> <th>No.</th> <th>REVISIONS</th> <th>APPROVED</th> <th>DATE</th> </tr> <tr> <td> </td> <td> </td> <td> </td> <td> </td> </tr> </table>	No.	REVISIONS	APPROVED	DATE					<table border="1"> <tr> <th>No.</th> <th>REVISIONS</th> <th>APPROVED</th> <th>DATE</th> </tr> <tr> <td> </td> <td> </td> <td> </td> <td> </td> </tr> </table>	No.	REVISIONS	APPROVED	DATE					<table border="1"> <tr> <th>DWG. NO.</th> <th>REFERENCE</th> </tr> <tr> <td> </td> <td> </td> </tr> </table>	DWG. NO.	REFERENCE		
No.	REVISIONS	APPROVED	DATE																												
No.	REVISIONS	APPROVED	DATE																												
No.	REVISIONS	APPROVED	DATE																												
DWG. NO.	REFERENCE																														



TRACT WV-JA-0623.000  
JACKSON COUNTY, WEST VIRGINIA



DESCRIPTION

THIS DRAWING DOCUMENTS MITIGATION MEASURES THAT WILL BE IMPLEMENTED FOR ALL RESIDENCES WITHIN 50 FEET OF THE PROPOSED CONSTRUCTION WORK AREA. CONTRACTOR SHALL COMPLY WITH THE FOLLOWING CONSTRUCTION MITIGATION REQUIREMENTS IN ADDITION TO THOSE LISTED IN THE CONSTRUCTION SPECIFICATIONS.

CONSTRUCTION REQUIREMENTS

1. CONTRACTOR SHALL ERECT AND MAINTAIN A SAFETY FENCE BETWEEN THE CONSTRUCTION ZONE AND THE ADJACENT RESIDENCES EXTENDING 100 FEET ON EITHER SIDE OF THE RESIDENCE TO ENSURE THAT EQUIPMENT, MATERIALS AND SPOIL REMAIN WITHIN THE CONSTRUCTION WORK AREA.
2. A MINIMUM OF 25 FEET WILL BE MAINTAINED BETWEEN THE RESIDENCE AND CONSTRUCTION WORK AREA FOR A DISTANCE OF 100 FEET ON EITHER SIDE OF THE RESIDENCE. IF THE FACILITY MUST BE WITHIN 25 FEET OF A RESIDENCE, IT MUST BE INSTALLED SUCH THAT THE TRENCH DOES NOT REMAIN OPEN OVERNIGHT.
3. MATURE TREES AND LANDSCAPING WILL NOT BE REMOVED FROM WITHIN THE EDGE OF THE CONSTRUCTION WORK AREA UNLESS NECESSARY FOR SAFE OPERATION OF CONSTRUCTION EQUIPMENT OR AS SPECIFIED IN LANDOWNER AGREEMENTS.
4. OTHER EXISTING PHYSICAL FEATURES THAT NEED TO BE PROTECTED WILL BE ENCLOSED IN SAFETY FENCE TO AVOID DISTURBANCE DURING CONSTRUCTION.
5. TRENCH SHALL NOT BE EXCAVATED UNTIL PIPELINE IS READY FOR INSTALLATION AND SHALL BE BACKFILLED IN SAME DAY AS PIPE INSTALLATION IN THIS AREA. ALL OPEN DITCHES SHALL BE BARRICADED/FENCED OFF OR PLATED WHEN CONSTRUCTION ACTIVITIES ARE NOT IN PROGRESS.
6. IMMEDIATELY AFTER BACKFILLING THE TRENCH, ALL LAWN AND LANDSCAPING WILL BE RESTORED TO FINAL RESTORATION, OR TEMPORARY RESTORATION PENDING WEATHER AND SOIL CONDITIONS. IF SEASONAL OR WEATHER CONDITIONS PREVENT COMPLIANCE WITH THESE TIME FRAMES, TEMPORARY EROSION CONTROLS MUST BE MONITORED AND MAINTAINED UNTIL CONDITIONS ALLOW COMPLETION OF RESTORATION.
7. CONTRACTOR SHALL UTILIZE WATER TRUCKS AS NECESSARY TO MINIMIZE FUGITIVE DUST FROM CONSTRUCTION ACTIVITIES NEAR RESIDENCES/BUSINESSES.
8. ACCESS TO RESIDENCES BY CAR WILL BE MAINTAINED AT ALL TIMES, OR OTHER ACCOMMODATIONS WILL BE MADE WITH EACH RESPECTIVE LANDOWNER.
9. CONTRACTOR SHALL MAINTAIN AGREED UPON ACCESS TO THE IMPACTED AREA DURING CONSTRUCTION.
10. CONTRACTOR SHALL LIMIT WORK IN THIS AREA TO DAYLIGHT HOURS, UNLESS OTHERWISE AGREED UPON WITH LANDOWNER/OCCUPANT.
11. LANDOWNER/OCCUPANT SHALL BE NOTIFIED OF PROPOSED CONSTRUCTION ACTIVITIES PRIOR TO CONSTRUCTION WORK.

ISSUED FOR  
FERC SUPPL  
10/02/2016

<p>LEGEND</p> <p>△ MILEPOST — ROUTE — PERMANENT ROW</p>		<p>TEMPORARY WORKSPACE ADDITIONAL TEMPORARY WORKSPACE CONTRACTOR / PPE YARD</p>		<p>WETLAND WATERBODY SAFETY FENCE</p>		<p>PROPERTY TRACT NUMBER WV-JA-0623.000 METLAND ID WPA0002 SPAL0002 WATERBODY ID</p>		<p>ACCESS ROAD ACCESS ROAD NUMBER SHOWING SEWER PROPERTY LINE</p>		<p>EXISTING COLUMBIA PIPELINE FOREIGN PIPELINE FENCE</p>		<p>UNDERGROUND CABLE OVERHEAD POWER LINE DATERLINE COUNTY BORDER</p>		<p>SCALE: 1" = 20'</p> <p>20' 0' 20' 40'</p>		<p>D6987-ALG-146 PROPOSED 36" PL-MXP-100 PIPELINE</p>		<p>PROJECT DELIVERY PROJECT ENGINEERING COLUMBIA Gas Transmission</p>	
<p>△</p>		<p>△</p>		<p>△</p>		<p>△</p>		<p>△</p>		<p>△</p>		<p>△</p>		<p>△</p>		<p>△</p>			
<p>REVISIONS</p>		<p>REVISIONS</p>		<p>REVISIONS</p>		<p>REVISIONS</p>		<p>REVISIONS</p>		<p>REVISIONS</p>		<p>REVISIONS</p>		<p>REVISIONS</p>		<p>REVISIONS</p>			
<p>No. REVISIONS</p>		<p>APPROVED DATE</p>		<p>No. REVISIONS</p>		<p>APPROVED DATE</p>		<p>No. REVISIONS</p>		<p>APPROVED DATE</p>		<p>No. REVISIONS</p>		<p>APPROVED DATE</p>		<p>No. REVISIONS</p>			
<p>No.</p>		<p>DATE</p>		<p>No.</p>		<p>DATE</p>		<p>No.</p>		<p>DATE</p>		<p>No.</p>		<p>DATE</p>		<p>No.</p>			
<p>ISSUED FOR FERC SUPPL FILING</p>		<p>JHE 10/02/16</p>		<p>ISSUED FOR FERC SUPPL FILING</p>		<p>JHE 10/02/16</p>		<p>ISSUED FOR FERC SUPPL FILING</p>		<p>JHE 10/02/16</p>		<p>ISSUED FOR FERC SUPPL FILING</p>		<p>JHE 10/02/16</p>		<p>ISSUED FOR FERC SUPPL FILING</p>			
<p>DWG. NO.</p>		<p>REFERENCE</p>		<p>DWG. NO.</p>		<p>REFERENCE</p>		<p>DWG. NO.</p>		<p>REFERENCE</p>		<p>DWG. NO.</p>		<p>REFERENCE</p>		<p>DWG. NO.</p>			
<p>D6987-RSD-26</p>		<p>1 OF 1</p>		<p>D6987-RSD-26</p>		<p>1 OF 1</p>		<p>D6987-RSD-26</p>		<p>1 OF 1</p>		<p>D6987-RSD-26</p>		<p>1 OF 1</p>		<p>D6987-RSD-26</p>			
<p>PROJECT NUMBER</p>		<p>DATE</p>		<p>PROJECT NUMBER</p>		<p>DATE</p>		<p>PROJECT NUMBER</p>		<p>DATE</p>		<p>PROJECT NUMBER</p>		<p>DATE</p>		<p>PROJECT NUMBER</p>			
<p>20432</p>		<p>08/11/16</p>		<p>20432</p>		<p>08/11/16</p>		<p>20432</p>		<p>08/11/16</p>		<p>20432</p>		<p>08/11/16</p>		<p>20432</p>			
<p>46130</p>		<p>D6987-RSD-26</p>		<p>46130</p>		<p>D6987-RSD-26</p>		<p>46130</p>		<p>D6987-RSD-26</p>		<p>46130</p>		<p>D6987-RSD-26</p>		<p>46130</p>			

P:\PROJECTS\10302000 - CPD - PROJECTS\10302000 - CPD Pipeline\Drawings\RESIDENTIAL CONSTRUCTION DRAWINGS\PL-MXP-100\0914502-26.dwg, 9/20/2016, 10:27:27 AM







TRACT WV-PU-0175.000  
 PUTNAM COUNTY, WEST VIRGINIA



**DESCRIPTION**

THIS DRAWING DOCUMENTS MITIGATION MEASURES THAT WILL BE IMPLEMENTED FOR ALL RESIDENCES WITHIN 50 FEET OF THE PROPOSED CONSTRUCTION WORK AREA. CONTRACTOR SHALL COMPLY WITH THE FOLLOWING CONSTRUCTION MITIGATION REQUIREMENTS IN ADDITION TO THOSE LISTED IN THE CONSTRUCTION SPECIFICATIONS.

**CONSTRUCTION REQUIREMENTS**

1. CONTRACTOR SHALL ERECT AND MAINTAIN A SAFETY FENCE BETWEEN THE CONSTRUCTION ZONE AND THE ADJACENT RESIDENCES EXTENDING 100 FEET ON EITHER SIDE OF THE RESIDENCE TO ENSURE THAT EQUIPMENT, MATERIALS AND SPOIL REMAIN WITHIN THE CONSTRUCTION WORK AREA.
2. A MINIMUM OF 25 FEET WILL BE MAINTAINED BETWEEN THE RESIDENCE AND CONSTRUCTION WORK AREA FOR A DISTANCE OF 100 FEET ON EITHER SIDE OF THE RESIDENCE. IF THE FACILITY MUST BE WITHIN 25 FEET OF A RESIDENCE, IT MUST BE INSTALLED SUCH THAT THE TRENCH DOES NOT REMAIN OPEN OVERNIGHT.
3. MATURE TREES AND LANDSCAPING WILL NOT BE REMOVED FROM WITHIN THE EDGE OF THE CONSTRUCTION WORK AREA UNLESS NECESSARY FOR SAFE OPERATION OF CONSTRUCTION EQUIPMENT OR AS SPECIFIED IN LANDOWNER AGREEMENTS.
4. OTHER EXISTING PHYSICAL FEATURES THAT NEED TO BE PROTECTED WILL BE ENCLOSED IN SAFETY FENCE TO AVOID DISTURBANCE DURING CONSTRUCTION.
5. TRENCH SHALL NOT BE EXCAVATED UNTIL PIPELINE IS READY FOR INSTALLATION AND SHALL BE BACKFILLED IN SAME DAY AS PIPE INSTALLATION IN THIS AREA. ALL OPEN DITCHES SHALL BE BARRICADED/FENCED OFF OR PLATED WHEN CONSTRUCTION ACTIVITIES ARE NOT IN PROGRESS.
6. IMMEDIATELY AFTER BACKFILLING THE TRENCH, ALL LAWN AND LANDSCAPING WILL BE RESTORED TO FINAL RESTORATION, OR TEMPORARY RESTORATION PENDING WEATHER AND SOIL CONDITIONS. IF SEASONAL OR WEATHER CONDITIONS PREVENT COMPLIANCE WITH THESE TIME FRAMES, TEMPORARY EROSION CONTROLS MUST BE MONITORED AND MAINTAINED UNTIL CONDITIONS ALLOW COMPLETION OF RESTORATION.
7. CONTRACTOR SHALL UTILIZE WATER TRUCKS AS NECESSARY TO MINIMIZE FUGITIVE DUST FROM CONSTRUCTION ACTIVITIES NEAR RESIDENCES/BUSINESSES.
8. ACCESS TO RESIDENCES BY CAR WILL BE MAINTAINED AT ALL TIMES, OR OTHER ACCOMMODATIONS WILL BE MADE WITH EACH RESPECTIVE LANDOWNER.
9. CONTRACTOR SHALL MAINTAIN AGREED UPON ACCESS TO THE IMPACTED AREA DURING CONSTRUCTION.
10. CONTRACTOR SHALL LIMIT WORK IN THIS AREA TO DAYLIGHT HOURS, UNLESS OTHERWISE AGREED UPON WITH LANDOWNER/OCCUPANT.
11. LANDOWNER/OCCUPANT SHALL BE NOTIFIED OF PROPOSED CONSTRUCTION ACTIVITIES PRIOR TO CONSTRUCTION WORK.

**ISSUED FOR  
 FERC SUPPL**  
 10/02/2016

<b>LEGEND</b> MALEPOST ROUTE PERMANENT ROW TEMPORARY WORKSPACE ADDITIONAL TEMPORARY WORKSPACE CONTRACTOR / PIPE YARD WETLAND WATERBODY SAFETY FENCE PROPERTY TRACT NUMBER WETLAND ID WATERBODY ID ACCESS ROAD ACCESS ROAD NUMBER SHADOW SEWER PROPERTY LINE EXISTING COLUMBIA PIPELINE FOREIGN PIPELINE FENCE UNDERGROUND CABLE OVERHEAD POWER LINE WATERLINE COUNTY BORDER		SCALE: 1" = 20' 	D6987-ALG-155 PROPOSED 36" PL-MXP-100 PIPELINE	PROJECT DELIVERY PROJECT ENGINEERING 600 EASTPARK BLVD, SUITE 200, CHARLOTTE, NC 28202 <b>Columbia</b> Gas Transmission MOUNTAINEER XPRESS PROJECT TITLE PL-MXP-100 MP 138.3 - RESIDENTIAL DETAIL PUTNAM COUNTY, WV	DRAWING NO. 20432 SHEET 1 OF 1 ISSUE
REVISIONS No. DATE REVISIONS No. DATE REVISIONS		ISSUED FOR FERC SUPPL FILING JHE 10/02/16	DWG. NO. D6987-RSD-29 REFERENCE	DRAWING NUMBER 08/11/16 SHEET 1 OF 1 ISSUE	







TRACT WV-CB-0065.000  
CABELL COUNTY, WEST VIRGINIA



**DESCRIPTION**  
THIS DRAWING DOCUMENTS MITIGATION MEASURES THAT WILL BE IMPLEMENTED FOR ALL RESIDENCES WITHIN 50 FEET OF THE PROPOSED CONSTRUCTION WORK AREA. CONTRACTOR SHALL COMPLY WITH THE FOLLOWING CONSTRUCTION MITIGATION REQUIREMENTS IN ADDITION TO THOSE LISTED IN THE CONSTRUCTION SPECIFICATIONS.

- CONSTRUCTION REQUIREMENTS**
1. CONTRACTOR SHALL ERECT AND MAINTAIN A SAFETY FENCE BETWEEN THE CONSTRUCTION ZONE AND THE ADJACENT RESIDENCES EXTENDING 100 FEET ON EITHER SIDE OF THE RESIDENCE TO ENSURE THAT EQUIPMENT, MATERIALS AND SPOIL REMAIN WITHIN THE CONSTRUCTION WORK AREA.
  2. A MINIMUM OF 25 FEET WILL BE MAINTAINED BETWEEN THE RESIDENCE AND CONSTRUCTION WORK AREA FOR A DISTANCE OF 100 FEET ON EITHER SIDE OF THE RESIDENCE. IF THE FACILITY MUST BE WITHIN 25 FEET OF A RESIDENCE, IT MUST BE INSTALLED SUCH THAT THE TRENCH DOES NOT REMAIN OPEN OVERNIGHT.
  3. MATURE TREES AND LANDSCAPING WILL NOT BE REMOVED FROM WITHIN THE EDGE OF THE CONSTRUCTION WORK AREA UNLESS NECESSARY FOR SAFE OPERATION OF CONSTRUCTION EQUIPMENT OR AS SPECIFIED IN LANDOWNER AGREEMENTS.
  4. OTHER EXISTING PHYSICAL FEATURES THAT NEED TO BE PROTECTED WILL BE ENCLOSED IN SAFETY FENCE TO AVOID DISTURBANCE DURING CONSTRUCTION.
  5. TRENCH SHALL NOT BE EXCAVATED UNTIL PIPELINE IS READY FOR INSTALLATION AND SHALL BE BACKFILLED IN SAME DAY AS PIPE INSTALLATION IN THIS AREA. ALL OPEN DITCHES SHALL BE BARRICADED/FENCED OFF OR PLATED WHEN CONSTRUCTION ACTIVITIES ARE NOT IN PROGRESS.
  6. IMMEDIATELY AFTER BACKFILLING THE TRENCH, ALL LAWN AND LANDSCAPING WILL BE RESTORED TO FINAL RESTORATION, OR TEMPORARY RESTORATION PENDING WEATHER AND SOIL CONDITIONS. IF SEASONAL OR WEATHER CONDITIONS PREVENT COMPLIANCE WITH THESE TIME FRAMES, TEMPORARY EROSION CONTROLS MUST BE MONITORED AND MAINTAINED UNTIL CONDITIONS ALLOW COMPLETION OF RESTORATION.
  7. CONTRACTOR SHALL UTILIZE WATER TRUCKS AS NECESSARY TO MINIMIZE FUGITIVE DUST FROM CONSTRUCTION ACTIVITIES NEAR RESIDENCES/BUSINESSES.
  8. ACCESS TO RESIDENCES BY CAR WILL BE MAINTAINED AT ALL TIMES, OR OTHER ACCOMMODATIONS WILL BE MADE WITH EACH RESPECTIVE LANDOWNER.
  9. CONTRACTOR SHALL MAINTAIN AGREED UPON ACCESS TO THE IMPACTED AREA DURING CONSTRUCTION.
  10. CONTRACTOR SHALL LIMIT WORK IN THIS AREA TO DAYLIGHT HOURS, UNLESS OTHERWISE AGREED UPON WITH LANDOWNER/OCCUPANT.
  11. LANDOWNER/OCCUPANT SHALL BE NOTIFIED OF PROPOSED CONSTRUCTION ACTIVITIES PRIOR TO CONSTRUCTION WORK.

**ISSUED FOR FERC SUPPL**  
10/02/2016

<b>LEGEND</b> 		<b>PROPERTY TRACT NUMBER</b> WV-CB-0065.000 <b>WETLAND ID</b> WPA00002 <b>WATERBODY ID</b> WPA00002		<b>ACCESS ROAD NUMBER</b> 2028701 <b>SAFETY SIGN</b> SS <b>PROPERTY LINE</b> PL		<b>SCALE: 1" = 20'</b> 		D6987-ALG-178 PROPOSED 36" PL-MXP-100 PIPELINE		PROJECT DELIVERY PROJECT ENGINEERING COLUMBIAN XPRSS PROJECT TITLE PL-MXP-100 MP 158.0 - RESIDENTIAL DETAIL CABELL COUNTY, WV			
REVISIONS No. DATE		REVISIONS No. DATE		ISSUED FOR FERC SUPPL FILING JHE 10/02/16		ISSUED FOR FERC FILING JHE 04/29/16		DWG. NO. D6987-RSD-40		REFERENCE		DRAWING NUMBER: 08/17/16 SHEET: 1 OF 1 ISSUE: P2	





TRACT WV-CB-0194.000  
CABELL COUNTY, WEST VIRGINIA

DESCRIPTION

THIS DRAWING DOCUMENTS MITIGATION MEASURES THAT WILL BE IMPLEMENTED FOR ALL RESIDENCES WITHIN 50 FEET OF THE PROPOSED CONSTRUCTION WORK AREA. CONTRACTOR SHALL COMPLY WITH THE FOLLOWING CONSTRUCTION MITIGATION REQUIREMENTS IN ADDITION TO THOSE LISTED IN THE CONSTRUCTION SPECIFICATIONS.

CONSTRUCTION REQUIREMENTS

1. CONTRACTOR SHALL ERECT AND MAINTAIN A SAFETY FENCE BETWEEN THE CONSTRUCTION ZONE AND THE ADJACENT RESIDENCES EXTENDING 100 FEET ON EITHER SIDE OF THE RESIDENCE TO ENSURE THAT EQUIPMENT, MATERIALS AND SPOIL REMAIN WITHIN THE CONSTRUCTION WORK AREA.
2. A MINIMUM OF 25 FEET WILL BE MAINTAINED BETWEEN THE RESIDENCE AND CONSTRUCTION WORK AREA FOR A DISTANCE OF 100 FEET ON EITHER SIDE OF THE RESIDENCE. IF THE FACILITY MUST BE WITHIN 25 FEET OF A RESIDENCE, IT MUST BE INSTALLED SUCH THAT THE TRENCH DOES NOT REMAIN OPEN OVERNIGHT.
3. MATURE TREES AND LANDSCAPING WILL NOT BE REMOVED FROM WITHIN THE EDGE OF THE CONSTRUCTION WORK AREA UNLESS NECESSARY FOR SAFE OPERATION OF CONSTRUCTION EQUIPMENT OR AS SPECIFIED IN LANDOWNER AGREEMENTS.
4. OTHER EXISTING PHYSICAL FEATURES THAT NEED TO BE PROTECTED WILL BE ENCLOSED IN SAFETY FENCE TO AVOID DISTURBANCE DURING CONSTRUCTION.
5. TRENCH SHALL NOT BE EXCAVATED UNTIL PIPELINE IS READY FOR INSTALLATION AND SHALL BE BACKFILLED IN SAME DAY AS PIPE INSTALLATION IN THIS AREA. ALL OPEN DITCHES SHALL BE BARRICADED/FENCED OFF OR PLATED WHEN CONSTRUCTION ACTIVITIES ARE NOT IN PROGRESS.
6. IMMEDIATELY AFTER BACKFILLING THE TRENCH, ALL LAWN AND LANDSCAPING WILL BE RESTORED TO FINAL RESTORATION, OR TEMPORARY RESTORATION PENDING WEATHER AND SOIL CONDITIONS. IF SEASONAL OR WEATHER CONDITIONS PREVENT COMPLIANCE WITH THESE TIME FRAMES, TEMPORARY EROSION CONTROLS MUST BE MONITORED AND MAINTAINED UNTIL CONDITIONS ALLOW COMPLETION OF RESTORATION.
7. CONTRACTOR SHALL UTILIZE WATER TRUCKS AS NECESSARY TO MINIMIZE FUGITIVE DUST FROM CONSTRUCTION ACTIVITIES NEAR RESIDENCES/BUSINESSES.
8. ACCESS TO RESIDENCES BY CAR WILL BE MAINTAINED AT ALL TIMES, OR OTHER ACCOMMODATIONS WILL BE MADE WITH EACH RESPECTIVE LANDOWNER.
9. CONTRACTOR SHALL MAINTAIN AGREED UPON ACCESS TO THE IMPACTED AREA DURING CONSTRUCTION.
10. CONTRACTOR SHALL LIMIT WORK IN THIS AREA TO DAYLIGHT HOURS, UNLESS OTHERWISE AGREED UPON WITH LANDOWNER/OCCUPANT.
11. LANDOWNER/OCCUPANT SHALL BE NOTIFIED OF PROPOSED CONSTRUCTION ACTIVITIES PRIOR TO CONSTRUCTION WORK.



ISSUED FOR  
FERC SUPPL  
10/02/2016

<b>LEGEND</b> 		SCALE: 1" = 20' 		PROJECT DELIVERY PROJECT ENGINEERING 600 EASTPARK BLVD, SUITE 200, CHARLOTTE, NC 28202 <b>Columbia</b> Gas Transmission	
MOUNTAINEER XPRESS PROJECT TITLE PL-MXP-100 MP 160.5 - RESIDENTIAL DETAIL CABELL COUNTY, WV				DRAWING NUMBER: 20432 SHEET: 1 OF 1 ISSUE: P1	
REVISIONS No. DATE REVISIONS		REVISIONS No. DATE REVISIONS		ISSUED FOR FERC SUPPL FILING JHE 10/02/16 DWG. NO. D6987-RSD-41 REFERENCE	



TRACT WV-CB-0109.000  
CABELL COUNTY, WEST VIRGINIA



**DESCRIPTION**  
THIS DRAWING DOCUMENTS MITIGATION MEASURES THAT WILL BE IMPLEMENTED FOR ALL RESIDENCES WITHIN 50 FEET OF THE PROPOSED CONSTRUCTION WORK AREA. CONTRACTOR SHALL COMPLY WITH THE FOLLOWING CONSTRUCTION MITIGATION REQUIREMENTS IN ADDITION TO THOSE LISTED IN THE CONSTRUCTION SPECIFICATIONS.

- CONSTRUCTION REQUIREMENTS**
- CONTRACTOR SHALL ERECT AND MAINTAIN A SAFETY FENCE BETWEEN THE CONSTRUCTION ZONE AND THE ADJACENT RESIDENCES EXTENDING 100 FEET ON EITHER SIDE OF THE RESIDENCE TO ENSURE THAT EQUIPMENT, MATERIALS AND SPOIL REMAIN WITHIN THE CONSTRUCTION WORK AREA.
  - A MINIMUM OF 25 FEET WILL BE MAINTAINED BETWEEN THE RESIDENCE AND CONSTRUCTION WORK AREA FOR A DISTANCE OF 100 FEET ON EITHER SIDE OF THE RESIDENCE. IF THE FACILITY MUST BE WITHIN 25 FEET OF A RESIDENCE, IT MUST BE INSTALLED SUCH THAT THE TRENCH DOES NOT REMAIN OPEN OVERNIGHT.
  - MATURE TREES AND LANDSCAPING WILL NOT BE REMOVED FROM WITHIN THE EDGE OF THE CONSTRUCTION WORK AREA UNLESS NECESSARY FOR SAFE OPERATION OF CONSTRUCTION EQUIPMENT OR AS SPECIFIED IN LANDOWNER AGREEMENTS.
  - OTHER EXISTING PHYSICAL FEATURES THAT NEED TO BE PROTECTED WILL BE ENCLOSED IN SAFETY FENCE TO AVOID DISTURBANCE DURING CONSTRUCTION.
  - TRENCH SHALL NOT BE EXCAVATED UNTIL PIPELINE IS READY FOR INSTALLATION AND SHALL BE BACKFILLED IN SAME DAY AS PIPE INSTALLATION IN THIS AREA. ALL OPEN DITCHES SHALL BE BARRICADED/FENCED OFF OR PLATED WHEN CONSTRUCTION ACTIVITIES ARE NOT IN PROGRESS.
  - IMMEDIATELY AFTER BACKFILLING THE TRENCH, ALL LAWN AND LANDSCAPING WILL BE RESTORED TO FINAL RESTORATION, OR TEMPORARY RESTORATION PENDING WEATHER AND SOIL CONDITIONS. IF SEASONAL OR WEATHER CONDITIONS PREVENT COMPLIANCE WITH THESE TIME FRAMES, TEMPORARY EROSION CONTROLS MUST BE MONITORED AND MAINTAINED UNTIL CONDITIONS ALLOW COMPLETION OF RESTORATION.
  - CONTRACTOR SHALL UTILIZE WATER TRUCKS AS NECESSARY TO MINIMIZE FUGITIVE DUST FROM CONSTRUCTION ACTIVITIES NEAR RESIDENCES/BUSINESSES.
  - ACCESS TO RESIDENCES BY CAR WILL BE MAINTAINED AT ALL TIMES, OR OTHER ACCOMMODATIONS WILL BE MADE WITH EACH RESPECTIVE LANDOWNER.
  - CONTRACTOR SHALL MAINTAIN AGREED UPON ACCESS TO THE IMPACTED AREA DURING CONSTRUCTION.
  - CONTRACTOR SHALL LIMIT WORK IN THIS AREA TO DAYLIGHT HOURS, UNLESS OTHERWISE AGREED UPON WITH LANDOWNER/OCCUPANT.
  - LANDOWNER/OCCUPANT SHALL BE NOTIFIED OF PROPOSED CONSTRUCTION ACTIVITIES PRIOR TO CONSTRUCTION WORK.

**ISSUED FOR FERC SUPPL**  
10/02/2016

P:\PROJECTS\1033-2500 - CPT - Mountainier Xpress\CA - CAD\PIPELINE\Drawings\RESIDENTIAL CONSTRUCTION - DRAWINGS\PL-MXP-100 MP 160.5-RSD-42.dwg, 9/20/2016 11:12:21 AM

<b>LEGEND</b> 		SCALE: 1" = 20' 		PROJECT DELIVERY PROJECT ENGINEERING 600 EASTPARK BLVD, SUITE 200, CHARLOTTE, NC 28202 <b>Columbia Gas Transmission</b> MOUNTAINEER XPRESS PROJECT TITLE PL-MXP-100 MP 160.5 - RESIDENTIAL DETAIL CABELL COUNTY, WV	
REVISIONS No. DATE 1 10/02/16 ISSUED FOR FERC SUPPL FILING		REVISIONS No. DATE 1 10/02/16 ISSUED FOR FERC SUPPL FILING		DWG. NO. REFERENCE 20432 46130 D6987-RSD-42 1 OF 1 P1	



TRACT WV-CB-0208.000  
CABELL COUNTY, WEST VIRGINIA

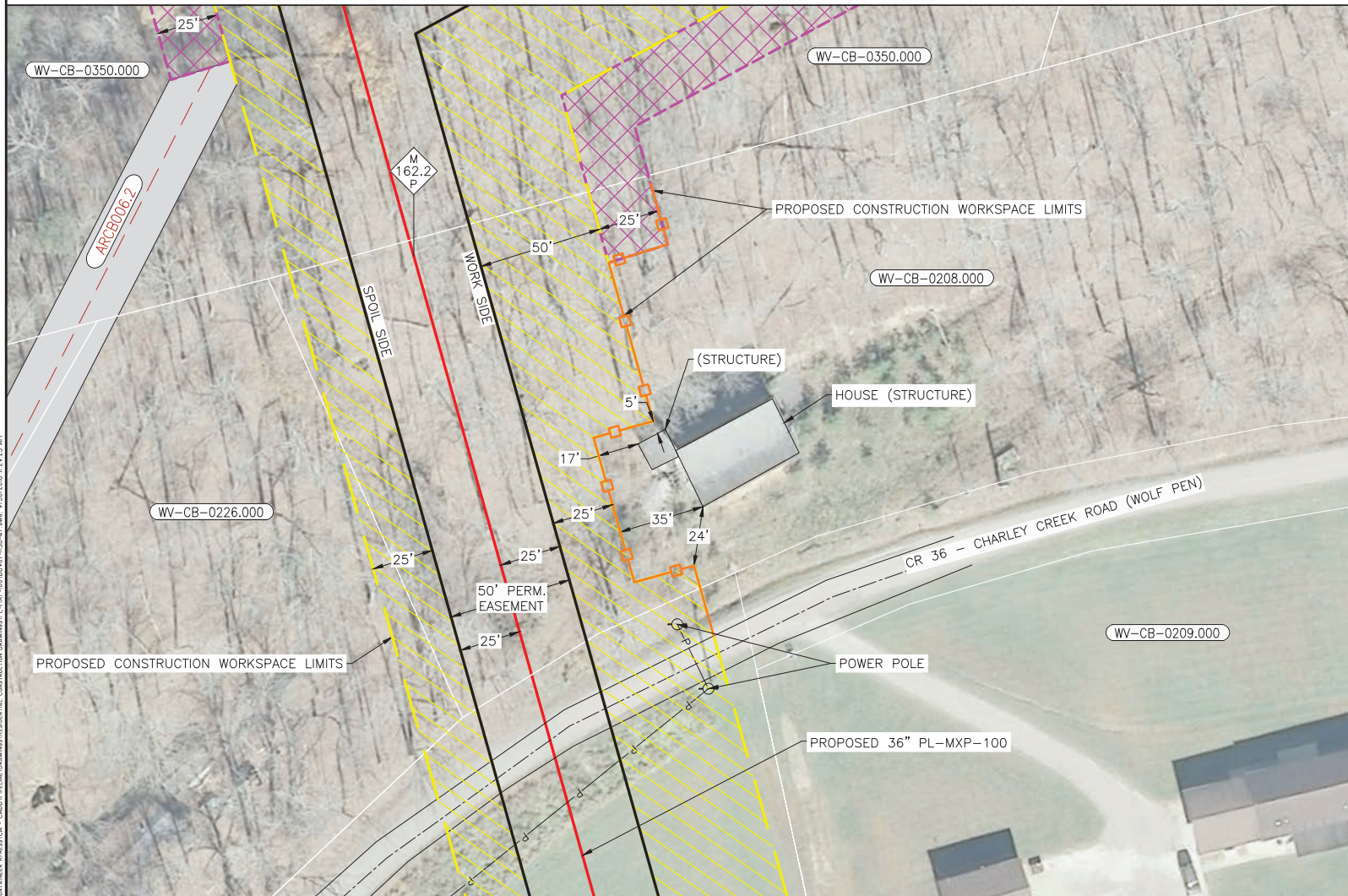

**DESCRIPTION**  
THIS DRAWING DOCUMENTS MITIGATION MEASURES THAT WILL BE IMPLEMENTED FOR ALL RESIDENCES WITHIN 50 FEET OF THE PROPOSED CONSTRUCTION WORK AREA. CONTRACTOR SHALL COMPLY WITH THE FOLLOWING CONSTRUCTION MITIGATION REQUIREMENTS IN ADDITION TO THOSE LISTED IN THE CONSTRUCTION SPECIFICATIONS.

- CONSTRUCTION REQUIREMENTS**
1. CONTRACTOR SHALL ERECT AND MAINTAIN A SAFETY FENCE BETWEEN THE CONSTRUCTION ZONE AND THE ADJACENT RESIDENCES EXTENDING 100 FEET ON EITHER SIDE OF THE RESIDENCE TO ENSURE THAT EQUIPMENT, MATERIALS AND SPOIL REMAIN WITHIN THE CONSTRUCTION WORK AREA.
  2. A MINIMUM OF 25 FEET WILL BE MAINTAINED BETWEEN THE RESIDENCE AND CONSTRUCTION WORK AREA FOR A DISTANCE OF 100 FEET ON EITHER SIDE OF THE RESIDENCE. IF THE FACILITY MUST BE WITHIN 25 FEET OF A RESIDENCE, IT MUST BE INSTALLED SUCH THAT THE TRENCH DOES NOT REMAIN OPEN OVERNIGHT.
  3. MATURE TREES AND LANDSCAPING WILL NOT BE REMOVED FROM WITHIN THE EDGE OF THE CONSTRUCTION WORK AREA UNLESS NECESSARY FOR SAFE OPERATION OF CONSTRUCTION EQUIPMENT OR AS SPECIFIED IN LANDOWNER AGREEMENTS.
  4. OTHER EXISTING PHYSICAL FEATURES THAT NEED TO BE PROTECTED WILL BE ENCLOSED IN SAFETY FENCE TO AVOID DISTURBANCE DURING CONSTRUCTION.
  5. TRENCH SHALL NOT BE EXCAVATED UNTIL PIPELINE IS READY FOR INSTALLATION AND SHALL BE BACKFILLED IN SAME DAY AS PIPE INSTALLATION IN THIS AREA. ALL OPEN DITCHES SHALL BE BARRICADED/FENCED OFF OR PLATED WHEN CONSTRUCTION ACTIVITIES ARE NOT IN PROGRESS.
  6. IMMEDIATELY AFTER BACKFILLING THE TRENCH, ALL LAWN AND LANDSCAPING WILL BE RESTORED TO FINAL RESTORATION, OR TEMPORARY RESTORATION PENDING WEATHER AND SOIL CONDITIONS. IF SEASONAL OR WEATHER CONDITIONS PREVENT COMPLIANCE WITH THESE TIME FRAMES, TEMPORARY EROSION CONTROLS MUST BE MONITORED AND MAINTAINED UNTIL CONDITIONS ALLOW COMPLETION OF RESTORATION.
  7. CONTRACTOR SHALL UTILIZE WATER TRUCKS AS NECESSARY TO MINIMIZE FUGITIVE DUST FROM CONSTRUCTION ACTIVITIES NEAR RESIDENCES/BUSINESSES.
  8. ACCESS TO RESIDENCES BY CAR WILL BE MAINTAINED AT ALL TIMES, OR OTHER ACCOMMODATIONS WILL BE MADE WITH EACH RESPECTIVE LANDOWNER.
  9. CONTRACTOR SHALL MAINTAIN AGREED UPON ACCESS TO THE IMPACTED AREA DURING CONSTRUCTION.
  10. CONTRACTOR SHALL LIMIT WORK IN THIS AREA TO DAYLIGHT HOURS, UNLESS OTHERWISE AGREED UPON WITH LANDOWNER/OCCUPANT.
  11. LANDOWNER/OCCUPANT SHALL BE NOTIFIED OF PROPOSED CONSTRUCTION ACTIVITIES PRIOR TO CONSTRUCTION WORK.

**ISSUED FOR FERC SUPPL**  
10/02/2016

<p><b>LEGEND</b></p> <ul style="list-style-type: none"> <li>MILPOST</li> <li>TEMPORARY WORKSPACE</li> <li>ADDITIONAL TEMPORARY WORKSPACE</li> <li>CONTRACTOR / PPE YARD</li> <li>NETLAND</li> <li>WATERBODY</li> <li>SAFETY FENCE</li> <li>PROPERTY TRACT NUMBER</li> <li>WV-CB-0208.000</li> <li>NETLAND ID</li> <li>WATERBODY ID</li> <li>ACCESS ROAD</li> <li>ACCESS ROAD NUMBER</li> <li>SAFETY SEWER</li> <li>PROPERTY LINE</li> <li>EXISTING COLUMBIA PIPELINE</li> <li>FOREIGN PIPELINE</li> <li>FENCE</li> <li>UNDERGROUND CABLE</li> <li>OVERHEAD POWER LINE</li> <li>WATERLINE</li> <li>COUNTY BORDER</li> </ul>		<p>SCALE: 1" = 20'</p>	<p>D6987-ALG-183 PROPOSED 36" PL-MXP-100 PIPELINE</p>	<p>PROJECT DELIVERY PROJECT ENGINEERING MOUNTAINEER XPRESS PROJECT COLUMBIA Gas Transmission</p>									
<p>ISSUED FOR FERC SUPPL FILING</p> <p>JHE 10/02/16</p>		<p>TITLE PL-MXP-100 MP 162.2 - RESIDENTIAL DETAIL CABELL COUNTY, WV</p>											
<p>ISSUED FOR FERC FILING</p> <p>JHE 04/29/16</p>		<p>REVISIONS</p>											
<p>REVISIONS</p>		<p>REVISIONS</p>											
No.	REVISIONS	APPROVAL	DATE	No.	REVISIONS	APPROVAL	DATE	No.	REVISIONS	APPROVAL	DATE	DWG. NO.	REFERENCE
												D6987-47	1 OF 1
												46130	P2





**Mountaineer XPress Project**  
**30-inch SM80 and SM80 Loop Replacement Segments Site-specific Residential Drawings**





TRACT WV-CB-0806.001  
CABELL COUNTY, WEST VIRGINIA



**DESCRIPTION**

THIS DRAWING DOCUMENTS MITIGATION MEASURES THAT WILL BE IMPLEMENTED FOR ALL RESIDENCES WITHIN 50 FEET OF THE PROPOSED CONSTRUCTION WORK AREA. CONTRACTOR SHALL COMPLY WITH THE FOLLOWING CONSTRUCTION MITIGATION REQUIREMENTS IN ADDITION TO THOSE LISTED IN THE CONSTRUCTION SPECIFICATIONS.

**CONSTRUCTION REQUIREMENTS**

1. CONTRACTOR SHALL ERECT AND MAINTAIN A SAFETY FENCE BETWEEN THE CONSTRUCTION ZONE AND THE ADJACENT RESIDENCES EXTENDING 100 FEET ON EITHER SIDE OF THE RESIDENCE TO ENSURE THAT EQUIPMENT, MATERIALS AND SPOIL REMAIN WITHIN THE CONSTRUCTION WORK AREA.
2. A MINIMUM OF 25 FEET WILL BE MAINTAINED BETWEEN THE RESIDENCE AND CONSTRUCTION WORK AREA FOR A DISTANCE OF 100 FEET ON EITHER SIDE OF THE RESIDENCE. IF THE FACILITY MUST BE WITHIN 25 FEET OF A RESIDENCE, IT MUST BE INSTALLED SUCH THAT THE TRENCH DOES NOT REMAIN OPEN OVERNIGHT.
3. MATURE TREES AND LANDSCAPING WILL NOT BE REMOVED FROM WITHIN THE EDGE OF THE CONSTRUCTION WORK AREA UNLESS NECESSARY FOR SAFE OPERATION OF CONSTRUCTION EQUIPMENT OR AS SPECIFIED IN LANDOWNER AGREEMENTS.
4. OTHER EXISTING PHYSICAL FEATURES THAT NEED TO BE PROTECTED WILL BE ENCLOSED IN SAFETY FENCE TO AVOID DISTURBANCE DURING CONSTRUCTION.
5. TRENCH SHALL NOT BE EXCAVATED UNTIL PIPELINE IS READY FOR INSTALLATION AND SHALL BE BACKFILLED IN SAME DAY AS PIPE INSTALLATION IN THIS AREA. ALL OPEN DITCHES SHALL BE BARRICADED/FENCED OFF OR PLATED WHEN CONSTRUCTION ACTIVITIES ARE NOT IN PROGRESS.
6. IMMEDIATELY AFTER BACKFILLING THE TRENCH, ALL LAWN AND LANDSCAPING WILL BE RESTORED TO FINAL RESTORATION, OR TEMPORARY RESTORATION PENDING WEATHER AND SOIL CONDITIONS. IF SEASONAL OR WEATHER CONDITIONS PREVENT COMPLIANCE WITH THESE TIME FRAMES, TEMPORARY EROSION CONTROLS MUST BE MONITORED AND MAINTAINED UNTIL CONDITIONS ALLOW COMPLETION OF RESTORATION.
7. CONTRACTOR SHALL UTILIZE WATER TRUCKS AS NECESSARY TO MINIMIZE FUGITIVE DUST FROM CONSTRUCTION ACTIVITIES NEAR RESIDENCES/BUSINESSES.
8. ACCESS TO RESIDENCES BY CAR WILL BE MAINTAINED AT ALL TIMES, OR OTHER ACCOMMODATIONS WILL BE MADE WITH EACH RESPECTIVE LANDOWNER.
9. CONTRACTOR SHALL MAINTAIN AGREED UPON ACCESS TO THE IMPACTED AREA DURING CONSTRUCTION.
10. CONTRACTOR SHALL LIMIT WORK IN THIS AREA TO DAYLIGHT HOURS, UNLESS OTHERWISE AGREED UPON WITH LANDOWNER/OCCUPANT.
11. LANDOWNER/OCCUPANT SHALL BE NOTIFIED OF PROPOSED CONSTRUCTION ACTIVITIES PRIOR TO CONSTRUCTION WORK.

**ISSUED FOR  
FERC SUPPL**  
10/02/2016

<b>LEGEND</b> 		SCALE: 1" = 20' 	06989-ALG-001 30" SM-80 LOOP REPLACEMENT	PROJECT DELIVERY PROJECT ENGINEERING COLUMBIA GAS TRANSMISSION <b>MOUNTAINEER XPRESS PROJECT</b> TITLE: 30" SM-80 REPL LOOP MP 20.75 - RESIDENTIAL DETAIL CABELL COUNTY, WV	
No. REVISIONS APPROVAL DATE No.	No. REVISIONS APPROVAL DATE No.	No. REVISIONS APPROVAL DATE No.	No. REVISIONS APPROVAL DATE No.	No. REVISIONS APPROVAL DATE No.	No. REVISIONS APPROVAL DATE No.
ISSUED FOR FERC SUPPL FILING			JHE 10/02/16	DRAWING NUMBER: 06989-RSD-02 SHEET: 1 OF 1 ISSUE: P1	DRAWING NUMBER: 06989-RSD-02 SHEET: 1 OF 1 ISSUE: P1



TRACT TAX ID NO. 1-17-21.4  
 CABELL COUNTY, WEST VIRGINIA

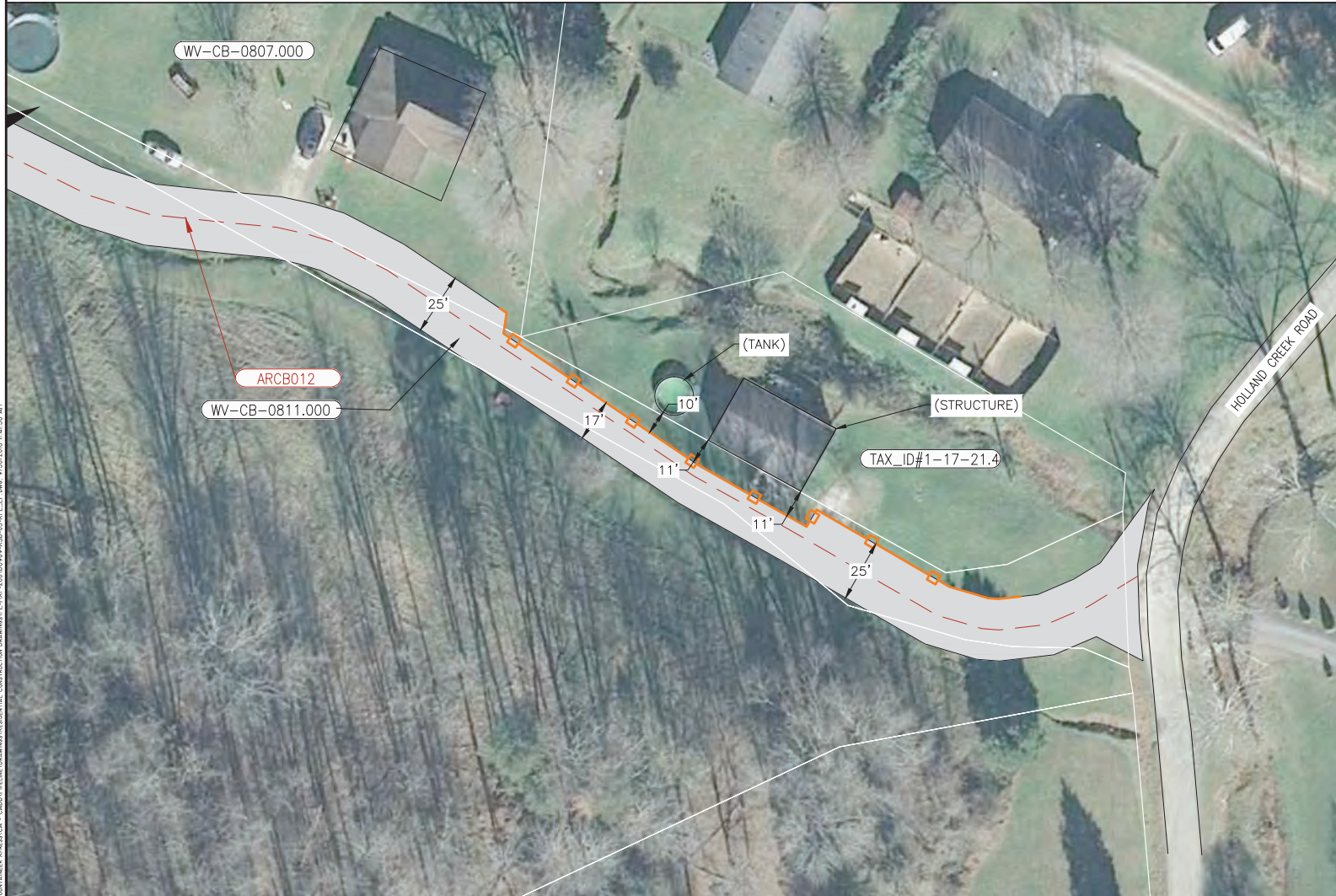

**DESCRIPTION**

THIS DRAWING DOCUMENTS MITIGATION MEASURES THAT WILL BE IMPLEMENTED FOR ALL RESIDENCES WITHIN 50 FEET OF THE PROPOSED CONSTRUCTION WORK AREA. CONTRACTOR SHALL COMPLY WITH THE FOLLOWING CONSTRUCTION MITIGATION REQUIREMENTS IN ADDITION TO THOSE LISTED IN THE CONSTRUCTION SPECIFICATIONS.

**CONSTRUCTION REQUIREMENTS**

1. CONTRACTOR SHALL ERECT AND MAINTAIN A SAFETY FENCE BETWEEN THE CONSTRUCTION ZONE AND THE ADJACENT RESIDENCES EXTENDING 100 FEET ON EITHER SIDE OF THE RESIDENCE TO ENSURE THAT EQUIPMENT, MATERIALS AND SPOIL REMAIN WITHIN THE CONSTRUCTION WORK AREA.
2. A MINIMUM OF 25 FEET WILL BE MAINTAINED BETWEEN THE RESIDENCE AND CONSTRUCTION WORK AREA FOR A DISTANCE OF 100 FEET ON EITHER SIDE OF THE RESIDENCE. IF THE FACILITY MUST BE WITHIN 25 FEET OF A RESIDENCE, IT MUST BE INSTALLED SUCH THAT THE TRENCH DOES NOT REMAIN OPEN OVERNIGHT.
3. MATURE TREES AND LANDSCAPING WILL NOT BE REMOVED FROM WITHIN THE EDGE OF THE CONSTRUCTION WORK AREA UNLESS NECESSARY FOR SAFE OPERATION OF CONSTRUCTION EQUIPMENT OR AS SPECIFIED IN LANDOWNER AGREEMENTS.
4. OTHER EXISTING PHYSICAL FEATURES THAT NEED TO BE PROTECTED WILL BE ENCLOSED IN SAFETY FENCE TO AVOID DISTURBANCE DURING CONSTRUCTION.
5. TRENCH SHALL NOT BE EXCAVATED UNTIL PIPELINE IS READY FOR INSTALLATION AND SHALL BE BACKFILLED IN SAME DAY AS PIPE INSTALLATION IN THIS AREA. ALL OPEN DITCHES SHALL BE BARRICADED/FENCED OFF OR PLATED WHEN CONSTRUCTION ACTIVITIES ARE NOT IN PROGRESS.
6. IMMEDIATELY AFTER BACKFILLING THE TRENCH, ALL LAWN AND LANDSCAPING WILL BE RESTORED TO FINAL RESTORATION, OR TEMPORARY RESTORATION PENDING WEATHER AND SOIL CONDITIONS. IF SEASONAL OR WEATHER CONDITIONS PREVENT COMPLIANCE WITH THESE TIME FRAMES, TEMPORARY EROSION CONTROLS MUST BE MONITORED AND MAINTAINED UNTIL CONDITIONS ALLOW COMPLETION OF RESTORATION.
7. CONTRACTOR SHALL UTILIZE WATER TRUCKS AS NECESSARY TO MINIMIZE FUGITIVE DUST FROM CONSTRUCTION ACTIVITIES NEAR RESIDENCES/BUSINESSES.
8. ACCESS TO RESIDENCES BY CAR WILL BE MAINTAINED AT ALL TIMES, OR OTHER ACCOMMODATIONS WILL BE MADE WITH EACH RESPECTIVE LANDOWNER.
9. CONTRACTOR SHALL MAINTAIN AGREED UPON ACCESS TO THE IMPACTED AREA DURING CONSTRUCTION.
10. CONTRACTOR SHALL LIMIT WORK IN THIS AREA TO DAYLIGHT HOURS, UNLESS OTHERWISE AGREED UPON WITH LANDOWNER/OCCUPANT.
11. LANDOWNER/OCCUPANT SHALL BE NOTIFIED OF PROPOSED CONSTRUCTION ACTIVITIES PRIOR TO CONSTRUCTION WORK.

**ISSUED FOR  
 FERC SUPPL**  
 10/02/2016

<b>LEGEND</b> MILEPOST ROUTE PERMANENT ROW TEMPORARY WORKSPACE ADDITIONAL TEMPORARY WORKSPACE CONTRACTOR / PIPE YARD WETLAND WATERBODY SAFETY FENCE PROPERTY TRACT NUMBER WETLAND ID WATERBODY ID ACCESS ROAD ACCESS ROAD NUMBER SHADOWY SIDER PROPERTY LINE EXISTING COLUMBIA PIPELINE FOREIGN PIPELINE FENCE UNDERGROUND CABLE OVERHEAD POWER LINE WATERLINE COUNTY BORDER		SCALE: 1" = 20' 20' 10' 0' 20' 40'	06989-ALG-001 30" SM-80 LOOP REPLACEMENT	PROJECT DELIVERY PROJECT ENGINEERING MOUNTAINEER XPRESS PROJECT TITLE 30" SM-80 REPL. LOOP MP 20.74-RESIDENTIAL DETAIL CABELL COUNTY, WV DRAWN BY GEM 29/28/16 CHECKED BY 20432 DATE 46129	Columbia Gas Transmission SHEET 1 OF 1 ISSUE
REVISIONS No. DATE No. DATE No. DATE	REVISIONS No. DATE No. DATE No. DATE	ISSUED FOR FERC SUPPL FILING JHE 10/02/16	DWG. NO. REFERENCE	06989-RSD-03 1 OF 1 P1	



TRACT WV-CB-0807.000  
CABELL COUNTY, WEST VIRGINIA



**DESCRIPTION**  
THIS DRAWING DOCUMENTS MITIGATION MEASURES THAT WILL BE IMPLEMENTED FOR ALL RESIDENCES WITHIN 50 FEET OF THE PROPOSED CONSTRUCTION WORK AREA. CONTRACTOR SHALL COMPLY WITH THE FOLLOWING CONSTRUCTION MITIGATION REQUIREMENTS IN ADDITION TO THOSE LISTED IN THE CONSTRUCTION SPECIFICATIONS.

- CONSTRUCTION REQUIREMENTS**
1. CONTRACTOR SHALL ERECT AND MAINTAIN A SAFETY FENCE BETWEEN THE CONSTRUCTION ZONE AND THE ADJACENT RESIDENCES EXTENDING 100 FEET ON EITHER SIDE OF THE RESIDENCE TO ENSURE THAT EQUIPMENT, MATERIALS AND SPOIL REMAIN WITHIN THE CONSTRUCTION WORK AREA.
  2. A MINIMUM OF 25 FEET WILL BE MAINTAINED BETWEEN THE RESIDENCE AND CONSTRUCTION WORK AREA FOR A DISTANCE OF 100 FEET ON EITHER SIDE OF THE RESIDENCE. IF THE FACILITY MUST BE WITHIN 25 FEET OF A RESIDENCE, IT MUST BE INSTALLED SUCH THAT THE TRENCH DOES NOT REMAIN OPEN OVERNIGHT.
  3. MATURE TREES AND LANDSCAPING WILL NOT BE REMOVED FROM WITHIN THE EDGE OF THE CONSTRUCTION WORK AREA UNLESS NECESSARY FOR SAFE OPERATION OF CONSTRUCTION EQUIPMENT OR AS SPECIFIED IN LANDOWNER AGREEMENTS.
  4. OTHER EXISTING PHYSICAL FEATURES THAT NEED TO BE PROTECTED WILL BE ENCLOSED IN SAFETY FENCE TO AVOID DISTURBANCE DURING CONSTRUCTION.
  5. TRENCH SHALL NOT BE EXCAVATED UNTIL PIPELINE IS READY FOR INSTALLATION AND SHALL BE BACKFILLED IN SAME DAY AS PIPE INSTALLATION IN THIS AREA. ALL OPEN DITCHES SHALL BE BARRICADED/FENCED OFF OR PLATED WHEN CONSTRUCTION ACTIVITIES ARE NOT IN PROGRESS.
  6. IMMEDIATELY AFTER BACKFILLING THE TRENCH, ALL LAWN AND LANDSCAPING WILL BE RESTORED TO FINAL RESTORATION, OR TEMPORARY RESTORATION PENDING WEATHER AND SOIL CONDITIONS. IF SEASONAL OR WEATHER CONDITIONS PREVENT COMPLIANCE WITH THESE TIME FRAMES, TEMPORARY EROSION CONTROLS MUST BE MONITORED AND MAINTAINED UNTIL CONDITIONS ALLOW COMPLETION OF RESTORATION.
  7. CONTRACTOR SHALL UTILIZE WATER TRUCKS AS NECESSARY TO MINIMIZE FUGITIVE DUST FROM CONSTRUCTION ACTIVITIES NEAR RESIDENCES/BUSINESSES.
  8. ACCESS TO RESIDENCES BY CAR WILL BE MAINTAINED AT ALL TIMES, OR OTHER ACCOMMODATIONS WILL BE MADE WITH EACH RESPECTIVE LANDOWNER.
  9. CONTRACTOR SHALL MAINTAIN AGREED UPON ACCESS TO THE IMPACTED AREA DURING CONSTRUCTION.
  10. CONTRACTOR SHALL LIMIT WORK IN THIS AREA TO DAYLIGHT HOURS, UNLESS OTHERWISE AGREED UPON WITH LANDOWNER/OCCUPANT.
  11. LANDOWNER/OCCUPANT SHALL BE NOTIFIED OF PROPOSED CONSTRUCTION ACTIVITIES PRIOR TO CONSTRUCTION WORK.

**ISSUED FOR  
FERC SUPPL**  
10/02/2016

<b>LEGEND</b> 		SCALE: 1" = 20' 		06989-ALG-001 30" SM-80 LOOP REPLACEMENT		PROJECT DELIVERY PROJECT ENGINEERING COLUMBIA GAS TRANSMISSION			
TITLE 30" SM-80 REPL. LOOP MP 20.73-RESIDENTIAL DETAIL CABELL COUNTY, WV		DRAWING NUMBER 20432		SHEET 1 OF 1		ISSUE		P1	
REVISIONS		REVISIONS		DATE		DATE		DWG. NO. REFERENCE	
No.		No.		DATE		DATE		DWG. NO. REFERENCE	
No.		No.		DATE		DATE		DWG. NO. REFERENCE	
No.		No.		DATE		DATE		DWG. NO. REFERENCE	
No.		No.		DATE		DATE		DWG. NO. REFERENCE	
No.		No.		DATE		DATE		DWG. NO. REFERENCE	
No.		No.		DATE		DATE		DWG. NO. REFERENCE	
No.		No.		DATE		DATE		DWG. NO. REFERENCE	
No.		No.		DATE		DATE		DWG. NO. REFERENCE	
No.		No.		DATE		DATE		DWG. NO. REFERENCE	
No.		No.		DATE		DATE		DWG. NO. REFERENCE	
No.		No.		DATE		DATE		DWG. NO. REFERENCE	
No.		No.		DATE		DATE		DWG. NO. REFERENCE	
No.		No.		DATE		DATE		DWG. NO. REFERENCE	
No.		No.		DATE		DATE		DWG. NO. REFERENCE	
No.		No.		DATE		DATE		DWG. NO. REFERENCE	
No.		No.		DATE		DATE		DWG. NO. REFERENCE	
No.		No.		DATE		DATE		DWG. NO. REFERENCE	
No.		No.		DATE		DATE		DWG. NO. REFERENCE	
No.		No.		DATE		DATE		DWG. NO. REFERENCE	
No.		No.		DATE		DATE		DWG. NO. REFERENCE	
No.		No.		DATE		DATE		DWG. NO. REFERENCE	
No.		No.		DATE		DATE		DWG. NO. REFERENCE	
No.		No.		DATE		DATE		DWG. NO. REFERENCE	
No.		No.		DATE		DATE		DWG. NO. REFERENCE	
No.		No.		DATE		DATE		DWG. NO. REFERENCE	
No.		No.		DATE		DATE		DWG. NO. REFERENCE	
No.		No.		DATE		DATE		DWG. NO. REFERENCE	
No.		No.		DATE		DATE		DWG. NO. REFERENCE	
No.		No.		DATE		DATE		DWG. NO. REFERENCE	
No.		No.		DATE		DATE		DWG. NO. REFERENCE	
No.		No.		DATE		DATE		DWG. NO. REFERENCE	
No.		No.		DATE		DATE		DWG. NO. REFERENCE	
No.		No.		DATE		DATE		DWG. NO. REFERENCE	
No.		No.		DATE		DATE		DWG. NO. REFERENCE	
No.		No.		DATE		DATE		DWG. NO. REFERENCE	
No.		No.		DATE		DATE		DWG. NO. REFERENCE	
No.		No.		DATE		DATE		DWG. NO. REFERENCE	
No.		No.		DATE		DATE		DWG. NO. REFERENCE	
No.		No.		DATE		DATE		DWG. NO. REFERENCE	
No.		No.		DATE		DATE		DWG. NO. REFERENCE	
No.		No.		DATE		DATE		DWG. NO. REFERENCE	
No.		No.		DATE		DATE		DWG. NO. REFERENCE	
No.		No.		DATE		DATE		DWG. NO. REFERENCE	
No.		No.		DATE		DATE		DWG. NO. REFERENCE	
No.		No.		DATE		DATE		DWG. NO. REFERENCE	
No.		No.		DATE		DATE		DWG. NO. REFERENCE	
No.		No.		DATE		DATE		DWG. NO. REFERENCE	
No.		No.		DATE		DATE		DWG. NO. REFERENCE	
No.		No.		DATE		DATE		DWG. NO. REFERENCE	
No.		No.		DATE		DATE		DWG. NO. REFERENCE	
No.		No.		DATE		DATE		DWG. NO. REFERENCE	
No.		No.		DATE		DATE		DWG. NO. REFERENCE	
No.		No.		DATE		DATE		DWG. NO. REFERENCE	
No.		No.		DATE		DATE		DWG. NO. REFERENCE	
No.		No.		DATE		DATE		DWG. NO. REFERENCE	
No.		No.		DATE		DATE		DWG. NO. REFERENCE	
No.		No.		DATE		DATE		DWG. NO. REFERENCE	
No.		No.		DATE		DATE		DWG. NO. REFERENCE	
No.		No.		DATE		DATE		DWG. NO. REFERENCE	
No.		No.		DATE		DATE		DWG. NO. REFERENCE	
No.		No.		DATE		DATE		DWG. NO. REFERENCE	
No.		No.		DATE		DATE		DWG. NO. REFERENCE	
No.		No.		DATE		DATE		DWG. NO. REFERENCE	
No.		No.		DATE		DATE		DWG. NO. REFERENCE	
No.		No.		DATE		DATE		DWG. NO. REFERENCE	
No.		No.		DATE		DATE		DWG. NO. REFERENCE	
No.		No.		DATE		DATE		DWG. NO. REFERENCE	
No.		No.		DATE		DATE		DWG. NO. REFERENCE	
No.		No.		DATE		DATE		DWG. NO. REFERENCE	
No.		No.		DATE		DATE		DWG. NO. REFERENCE	
No.		No.		DATE		DATE		DWG. NO. REFERENCE	
No.		No.		DATE		DATE		DWG. NO. REFERENCE	
No.		No.		DATE		DATE		DWG. NO. REFERENCE	
No.		No.		DATE		DATE		DWG. NO. REFERENCE	
No.		No.		DATE		DATE		DWG. NO. REFERENCE	
No.		No.		DATE		DATE		DWG. NO. REFERENCE	
No.		No.		DATE		DATE		DWG. NO. REFERENCE	
No.		No.		DATE		DATE		DWG. NO. REFERENCE	
No.		No.		DATE		DATE		DWG. NO. REFERENCE	
No.		No.		DATE		DATE		DWG. NO. REFERENCE	
No.		No.		DATE		DATE		DWG. NO. REFERENCE	
No.		No.		DATE		DATE		DWG. NO. REFERENCE	
No.		No.		DATE		DATE		DWG. NO. REFERENCE	
No.		No.		DATE		DATE		DWG. NO. REFERENCE	
No.		No.		DATE		DATE		DWG. NO. REFERENCE	
No.		No.		DATE		DATE		DWG. NO. REFERENCE	
No.		No.		DATE		DATE		DWG. NO. REFERENCE	
No.		No.		DATE		DATE		DWG. NO. REFERENCE	
No.		No.		DATE		DATE		DWG. NO. REFERENCE	
No.		No.		DATE		DATE		DWG. NO. REFERENCE	
No.		No.		DATE		DATE		DWG. NO. REFERENCE	
No.		No.		DATE		DATE		DWG. NO. REFERENCE	
No.		No.		DATE		DATE		DWG. NO. REFERENCE	
No.		No.		DATE		DATE		DWG. NO. REFERENCE	
No.		No.		DATE		DATE		DWG. NO. REFERENCE	
No.		No.		DATE		DATE		DWG. NO. REFERENCE	
No.		No.		DATE		DATE		DWG. NO. REFERENCE	
No.		No.		DATE		DATE		DWG. NO. REFERENCE	
No.		No.		DATE		DATE		DWG. NO. REFERENCE	
No.		No.		DATE		DATE		DWG. NO. REFERENCE	
No.		No.		DATE		DATE		DWG. NO. REFERENCE	
No.		No.		DATE		DATE		DWG. NO. REFERENCE	
No.		No.		DATE		DATE		DWG. NO. REFERENCE	
No.		No.		DATE		DATE		DWG. NO. REFERENCE	
No.		No.		DATE		DATE		DWG. NO. REFERENCE	
No.		No.		DATE		DATE		DWG. NO. REFERENCE	
No.		No.		DATE		DATE		DWG. NO. REFERENCE	
No.		No.		DATE		DATE		DWG. NO. REFERENCE	
No.		No.		DATE		DATE		DWG. NO. REFERENCE	
No.		No.		DATE		DATE		DWG. NO. REFERENCE	
No.		No.		DATE		DATE		DWG. NO. REFERENCE	
No.		No.		DATE		DATE		DWG. NO. REFERENCE	
No.		No.		DATE		DATE		DWG. NO. REFERENCE	
No.		No.		DATE		DATE		DWG. NO. REFERENCE	
No.		No.		DATE		DATE		DWG. NO. REFERENCE	
No.		No.		DATE		DATE		DWG. NO. REFERENCE	
No.		No.		DATE		DATE		DWG. NO. REFERENCE	
No.		No.		DATE		DATE		DWG. NO. REFERENCE	
No.		No.		DATE		DATE		DWG. NO. REFERENCE	
No.		No.		DATE		DATE		DWG. NO. REFERENCE	
No.		No.		DATE		DATE		DWG. NO. REFERENCE	
No.		No.		DATE		DATE		DWG. NO. REFERENCE	
No.		No.		DATE		DATE		DWG. NO. REFERENCE	
No.		No.		DATE		DATE		DWG. NO. REFERENCE	
No.		No.		DATE		DATE		DWG. NO. REFERENCE	
No.		No.		DATE		DATE		DWG. NO. REFERENCE	
No.		No.		DATE					





**APPENDIX B-2**  
**Overview Mapping for the Gulf XPress Project**





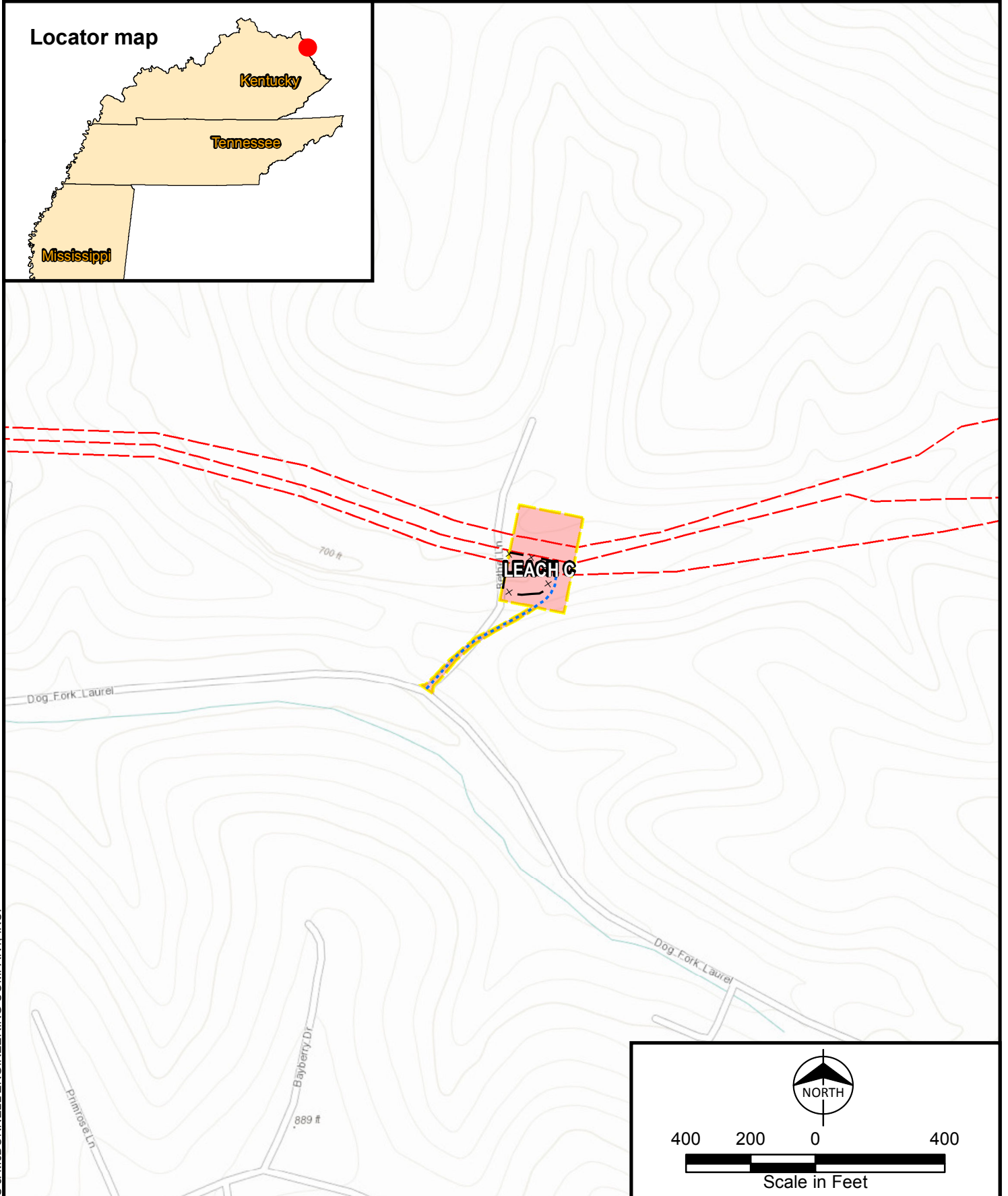
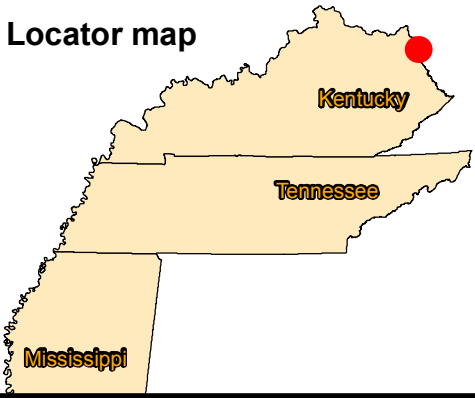

Locator map



Path: \\bmc\dfs\Clients\ESP\ColumbiaPipe\87879\_CPGM\XPEIS\Studies\Geospatial\DataFiles\ArcDocs\GXP\_Project\Location.mxd cronchetti 10/6/2016  
COPYRIGHT © 2016 BURNS & McDONNELL ENGINEERING COMPANY, INC.

-  Fenced Area
-  Facility Access Road
-  Workspace Boundary
-  CGT Pipelines
-  Temporary Workspace

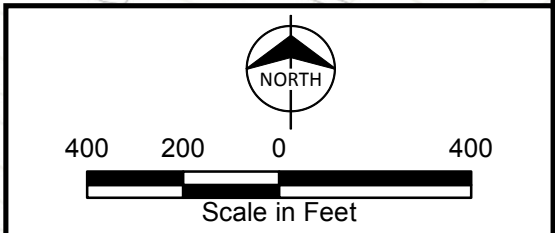

Appendix B-2  
 Gulf XPress Project  
 Project Overview Map  
 Page 1 of 9  
 Leach C Compressor Station  
 BOYD, KY



**Locator map**

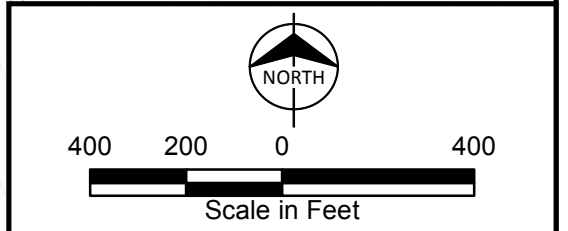
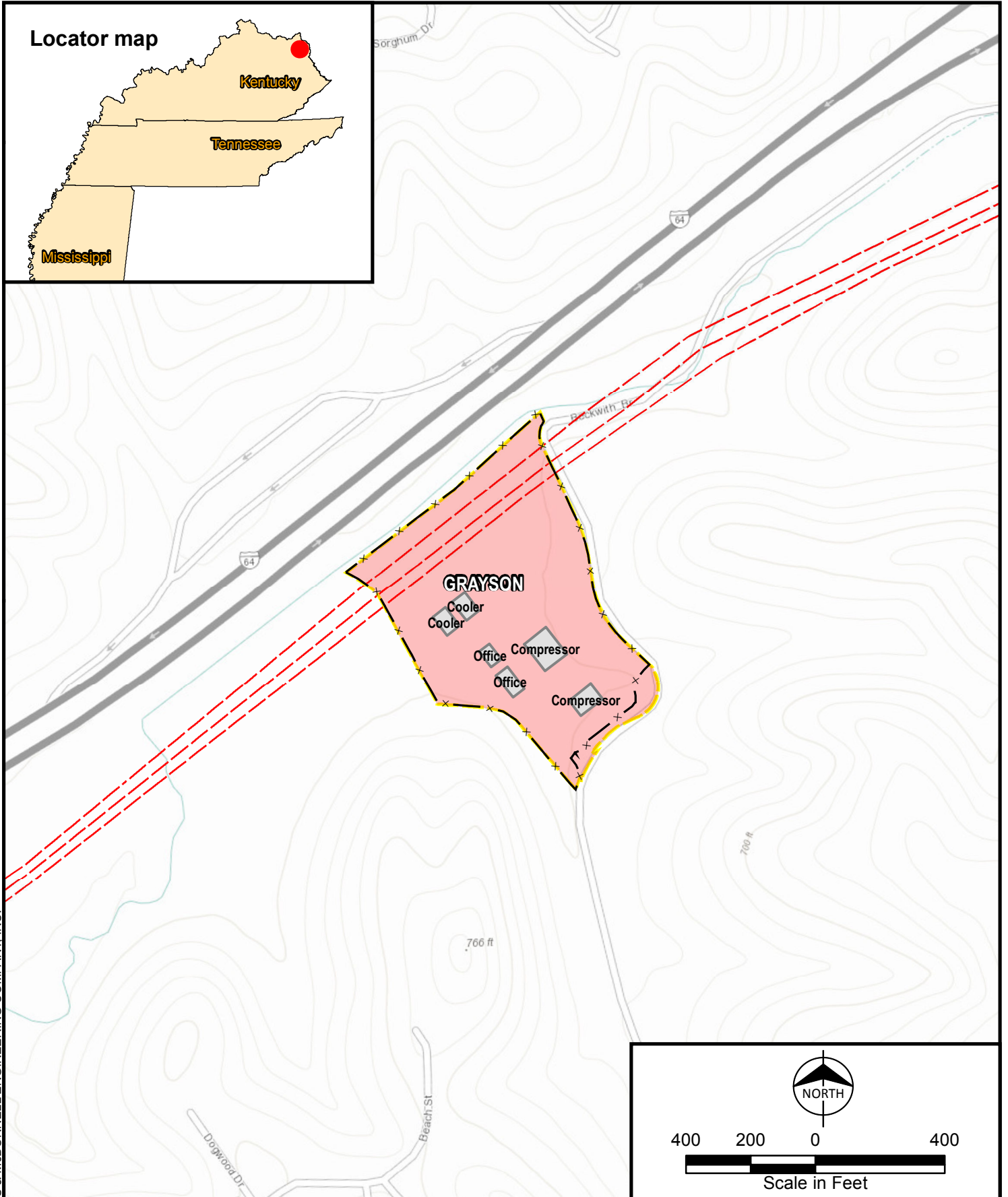
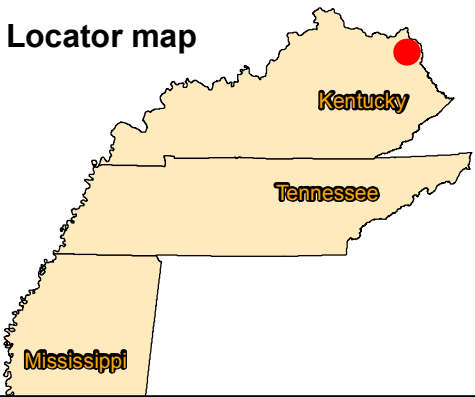

- |                    |                         |
|--------------------|-------------------------|
| CS Structure       | CGT Pipelines           |
| Fenced Area        | Facility Asphalt Paving |
| Workspace Boundary | Permanent Workspace     |
|                    | Temporary Workspace     |

**Appendix B-2**  
**Gulf XPress Project**  
**Project Overview Map**  
 Page 2 of 9  
**Grayson Compressor Station**  
**CARTER, KY**

**Locator map**

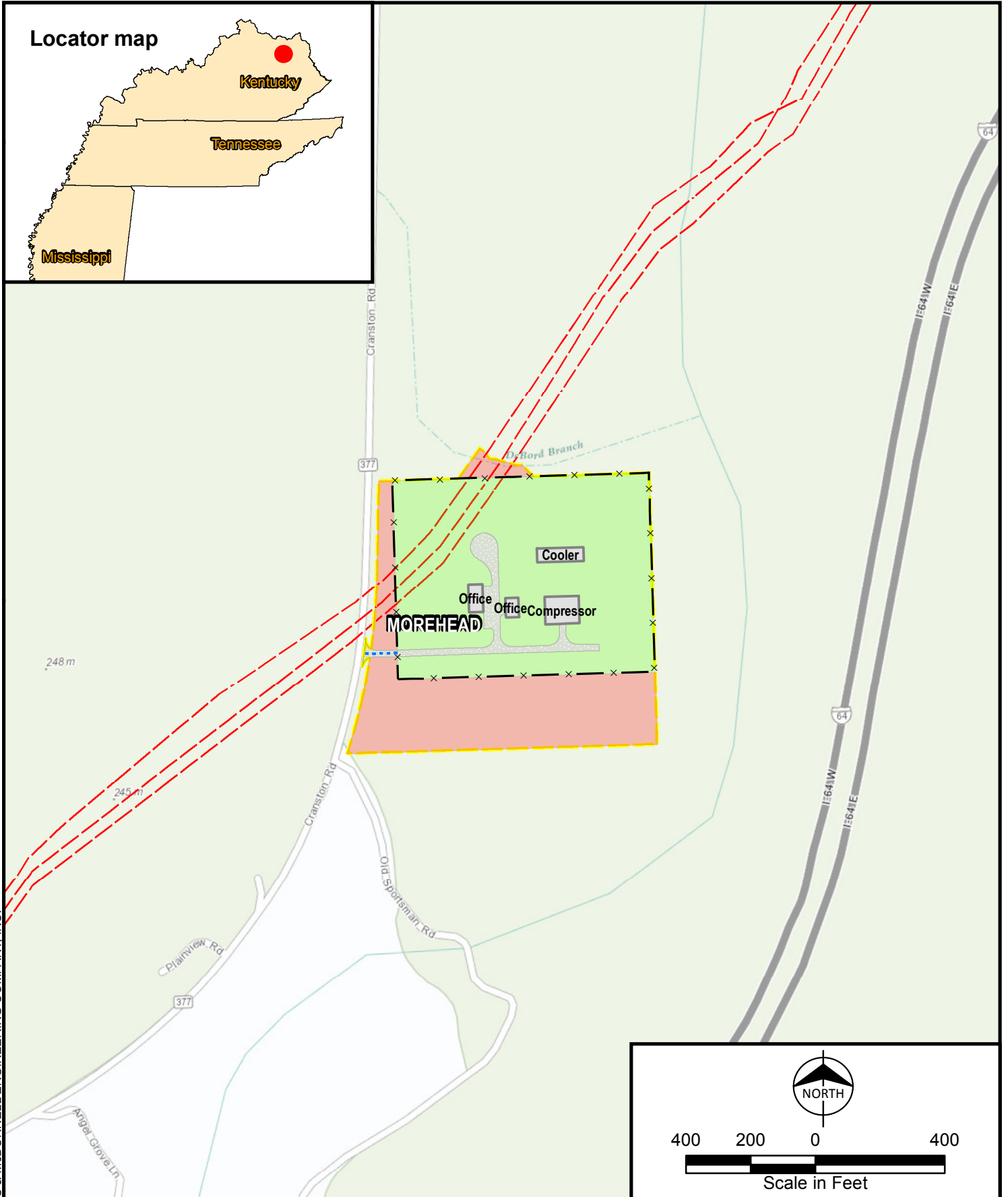
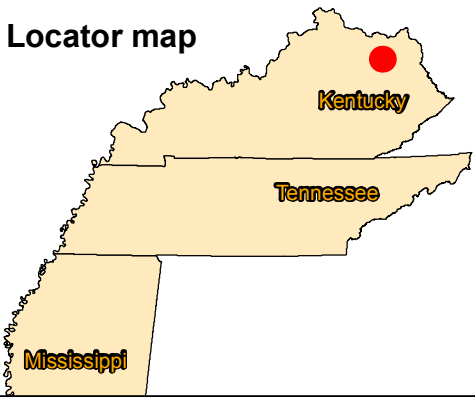

- |                      |                         |
|----------------------|-------------------------|
| CS Structure         | CGT Pipelines           |
| Fenced Area          | Facility Asphalt Paving |
| Facility Access Road | Permanent Workspace     |
| Workspace Boundary   | Temporary Workspace     |

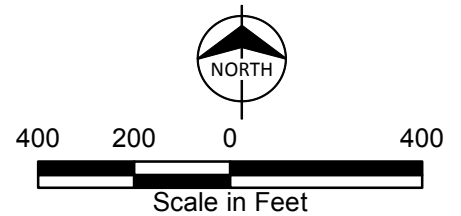

**Appendix B-2**  
**Gulf XPress Project**  
**Project Overview Map**  
 Page 3 of 9  
**Morehead Compressor Station**  
**ROWAN, KY**



**Locator map**

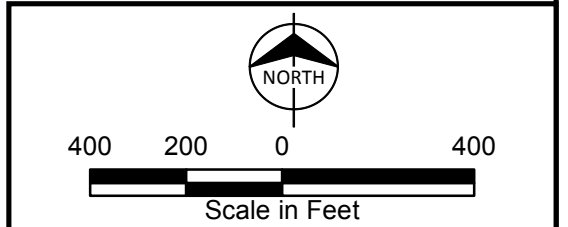
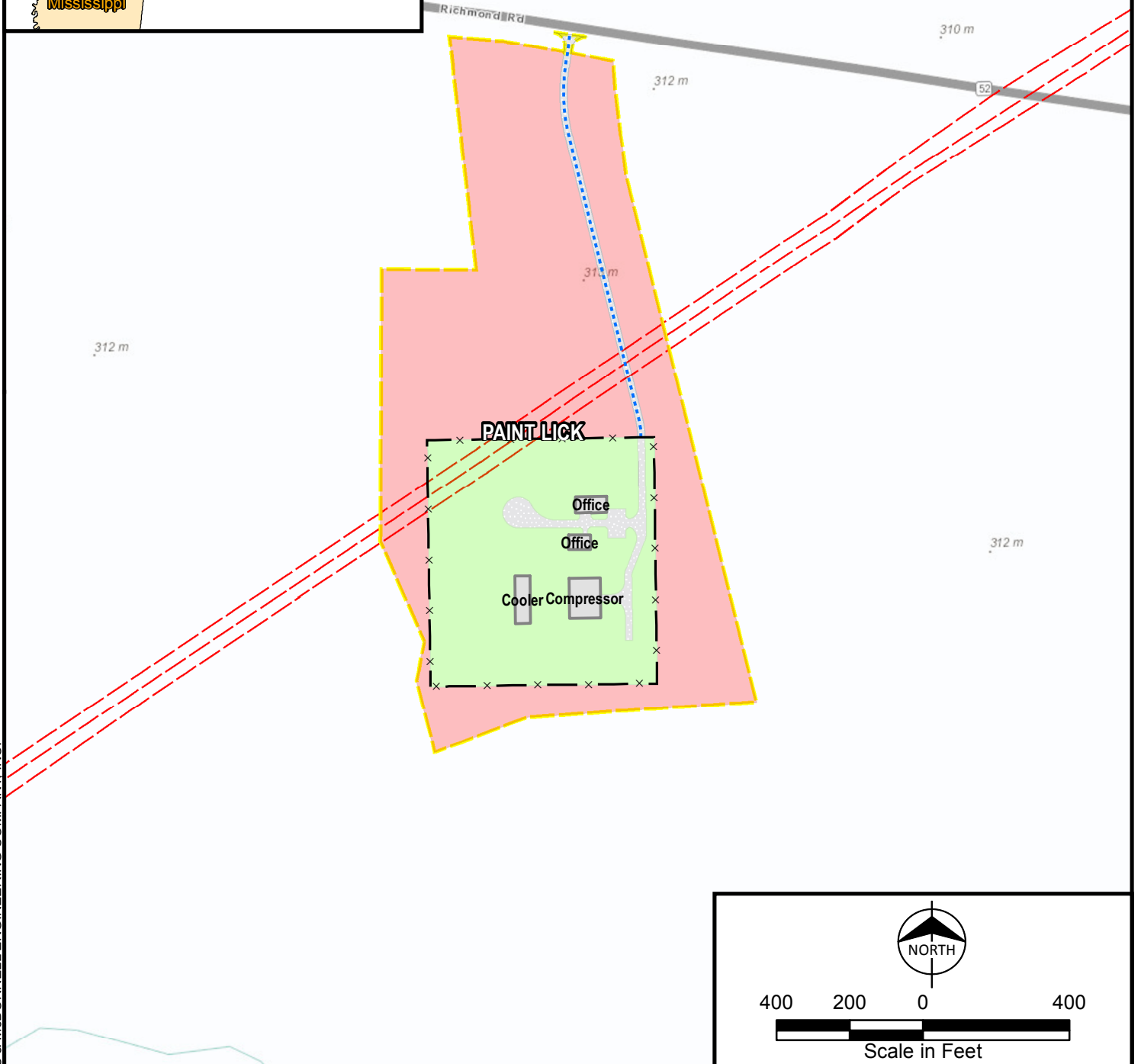
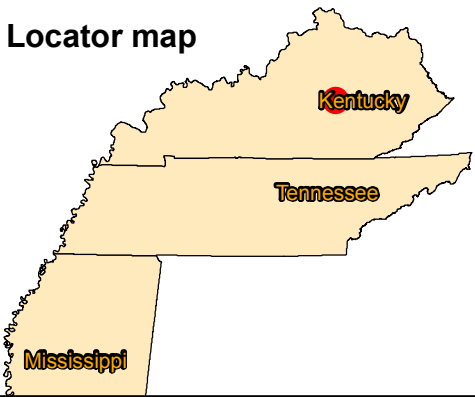

- |                      |                         |
|----------------------|-------------------------|
| CS Structure         | CGT Pipelines           |
| Fenced Area          | Facility Asphalt Paving |
| Facility Access Road | Permanent Workspace     |
| Workspace Boundary   | Temporary Workspace     |

Appendix B-2  
 Gulf XPress Project  
 Project Overview Map  
 Page 4 of 9  
 Paint Lick Compressor Station  
 GARRARD, KY

**Locator map**

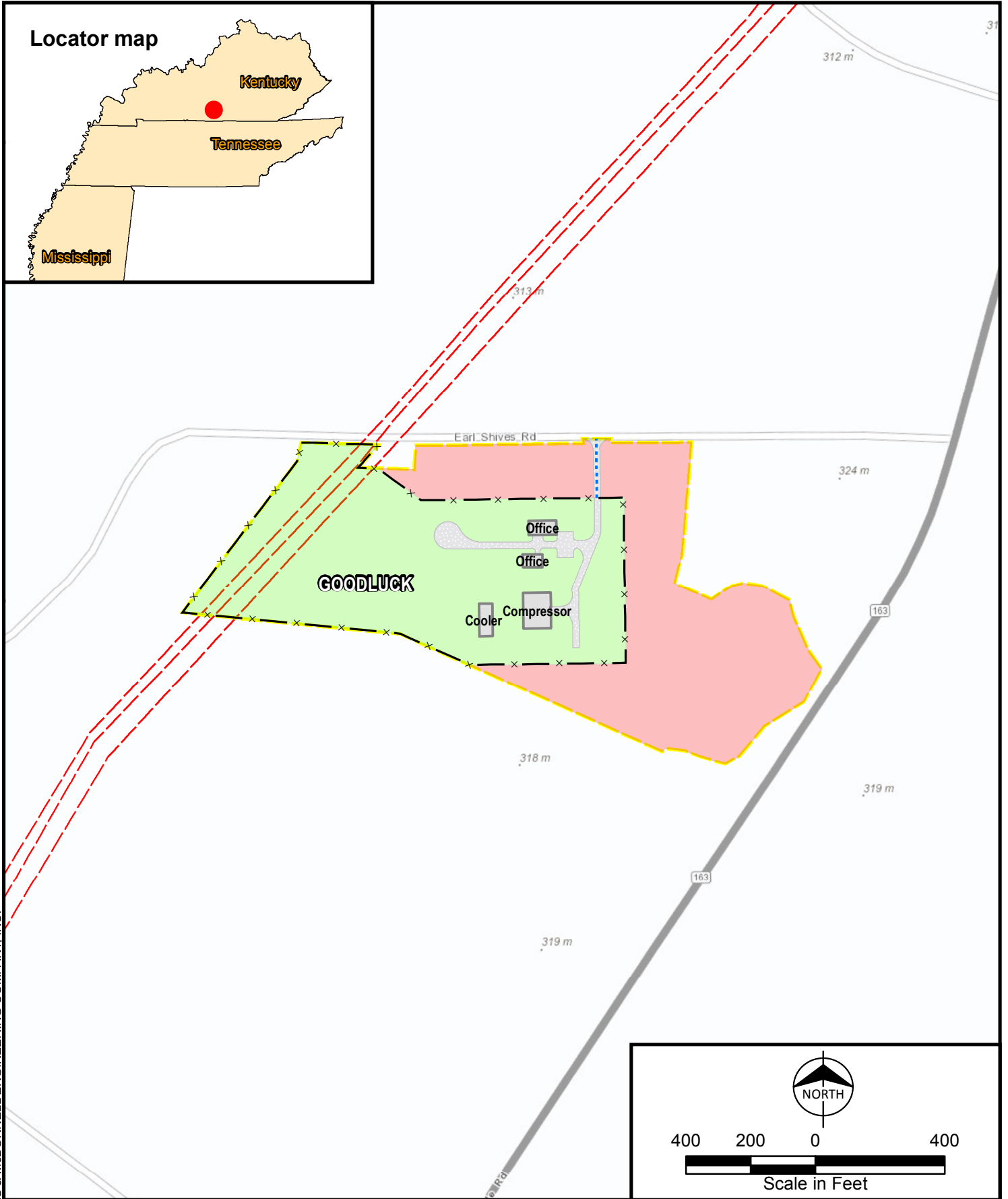
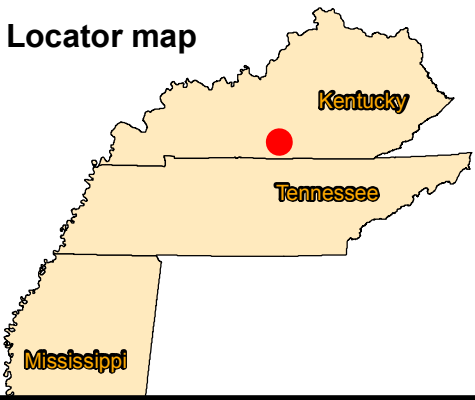

Path: \\bmc\dfs\Clients\ESP\Columbia\Pipe\87879\_CPGM\XPEIS\Studies\Geospatial\DataFiles\ArcDocs\GXP\_Project\Location.mxd cronchetti 10/6/2016  
COPYRIGHT © 2016 BURNS & MCDONNELL ENGINEERING COMPANY, INC.

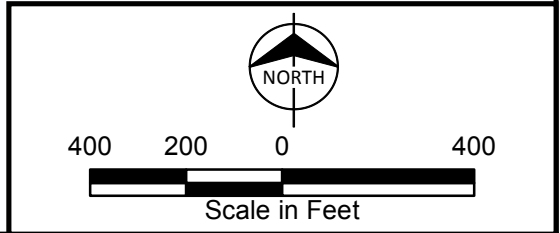

- CS Structure
- CGT Pipelines
- Fenced Area
- Facility Asphalt Paving
- Facility Access Road
- Permanent Workspace
- Workspace Boundary
- Temporary Workspace

**Appendix B-2**  
**Gulf XPress Project**  
**Project Overview Map**  
 Page 5 of 9  
**Goodluck Compressor Station**  
**METCALFE, KY**



**Locator map**

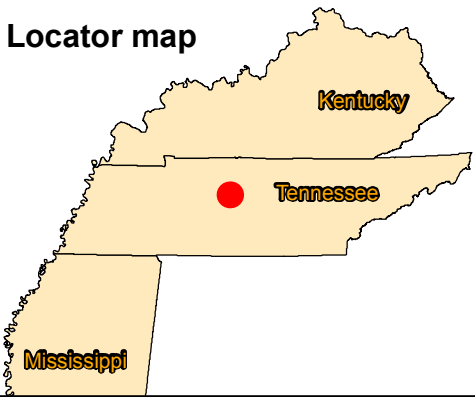

Blackpool Dr

Barnes Rd

Stanford Village Ct

Stanford Village Dr

Blake Dr

Kelsey Ct

Old Hickory Blvd

202 m

508 m

**CANE RIDGE**

Cooler

Compressor

Office

Office

Barnes Rd

Barnes Rd



400 200 0 400



Scale in Feet

- CS Structure
- CGT Pipelines
- Fenced Area
- Facility Asphalt Paving
- Facility Access Road
- Permanent Workspace
- Workspace Boundary
- Temporary Workspace

Appendix B-2  
 Gulf XPress Project  
 Project Overview Map  
 Page 6 of 9  
 Cane Ridge Compressor Station  
 DAVIDSON, TN

Path: \\bmcdfs\Clients\ESP\Columbia\Pipe\87879\_CPGM\XPE\IS\Studies\Geospatial\DataFiles\ArcDocs\GXP\_Project\Location.mxd cronchetti 10/6/2016  
 COPYRIGHT © 2016 BURNS & McDONNELL ENGINEERING COMPANY, INC.

**Locator map**

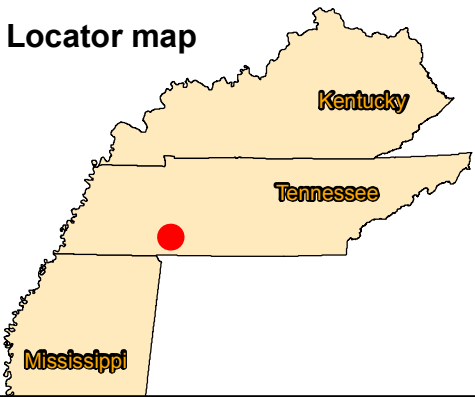





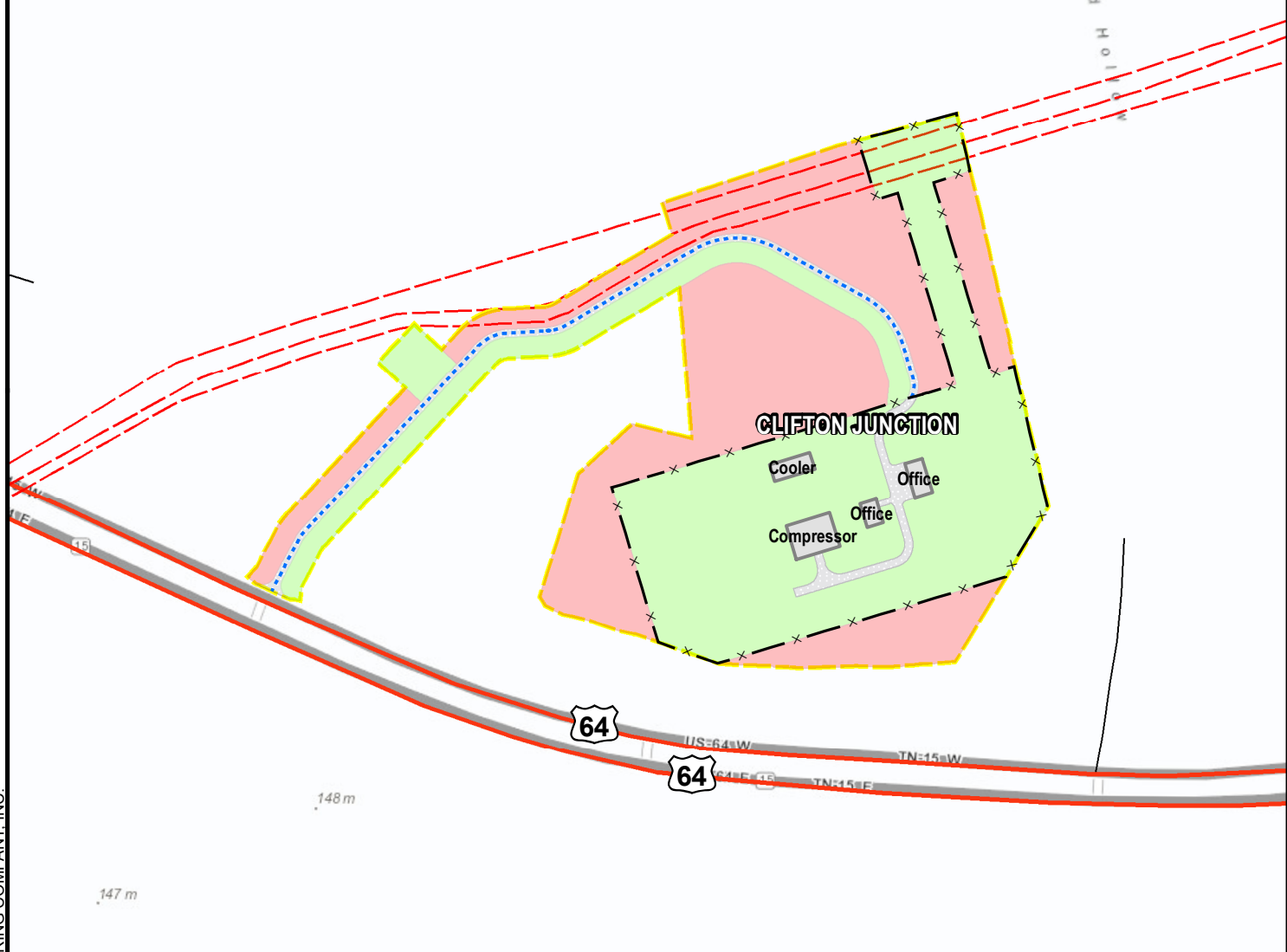



221 m

MICHIGAN PIPELINE



Path: \\bmc\dfs\Clients\ESP\ColumbiaPipe\87879\_CPGM\XPEIS\Studies\Geospatial\DataFiles\ArcDocs\GXP\_Project\Location.mxd cronchetti 10/6/2016  
COPYRIGHT © 2016 BURNS & MCDONNELL ENGINEERING COMPANY, INC.

-  CS Structure
-  Fenced Area
-  Facility Access Road
-  Workspace Boundary
-  CGT Pipelines
-  Facility Asphalt Paving
-  Permanent Workspace
-  Temporary Workspace

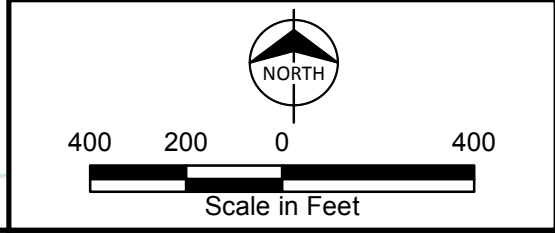

**Appendix B-2**  
**Gulf XPress Project**  
**Project Overview Map**  
 Page 7 of 9  
**Clifton Junction Compressor Station**  
**WAYNE, TN**



**Locator map**

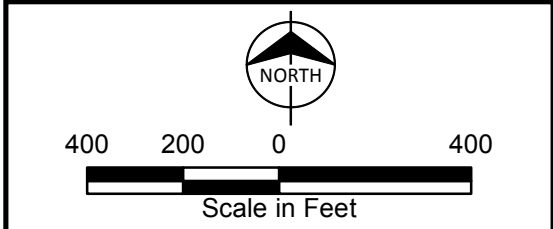
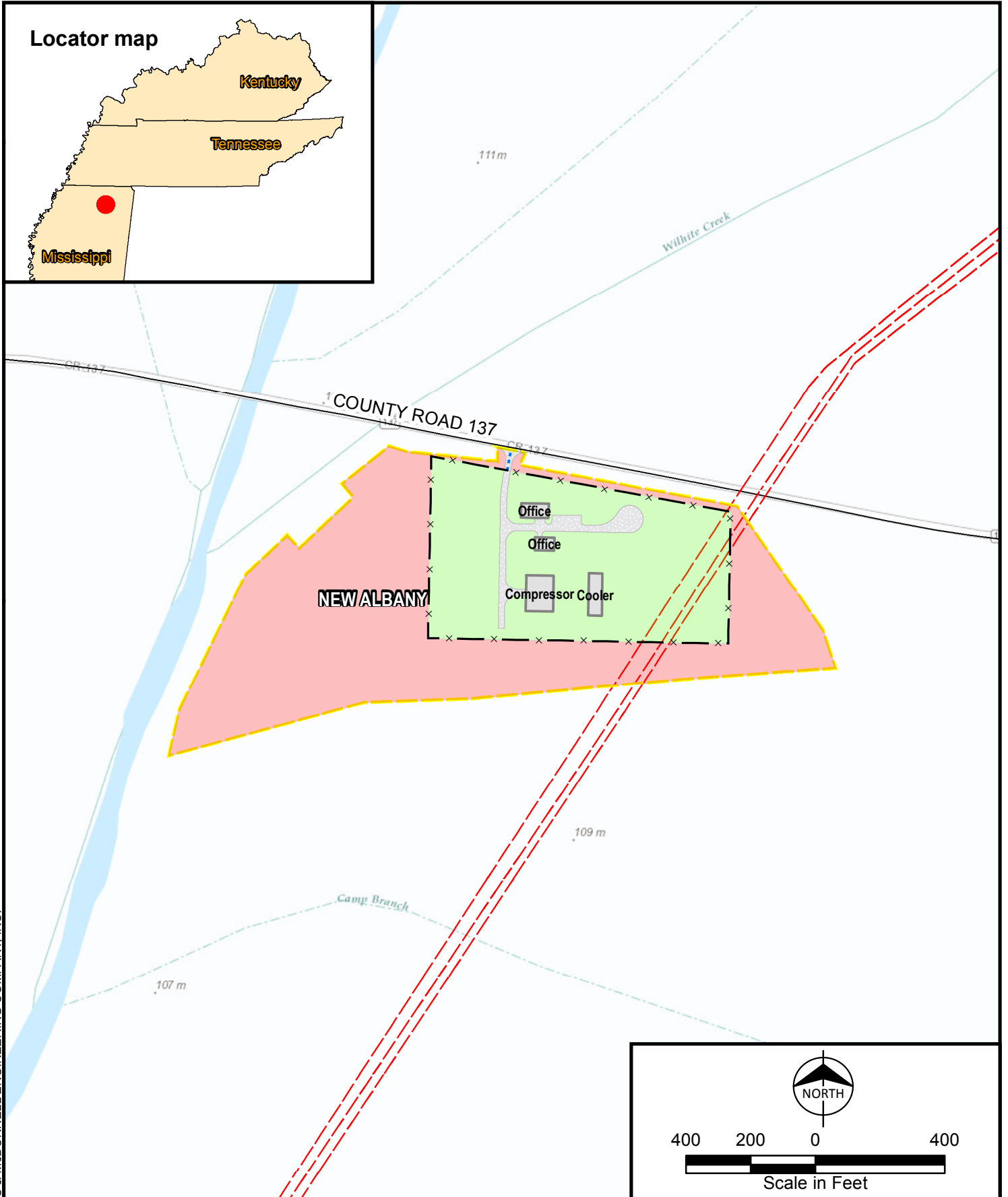
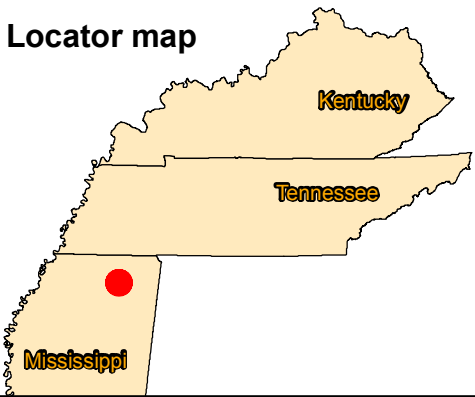

- |                      |                         |
|----------------------|-------------------------|
| CS Structure         | CGT Pipelines           |
| Fenced Area          | Facility Asphalt Paving |
| Facility Access Road | Permanent Workspace     |
| Workspace Boundary   | Temporary Workspace     |

Appendix B-2  
 Gulf XPress Project  
 Project Overview Map  
 Page 8 of 9  
 New Albany Compressor Station  
 UNION, MS

**Locator map**

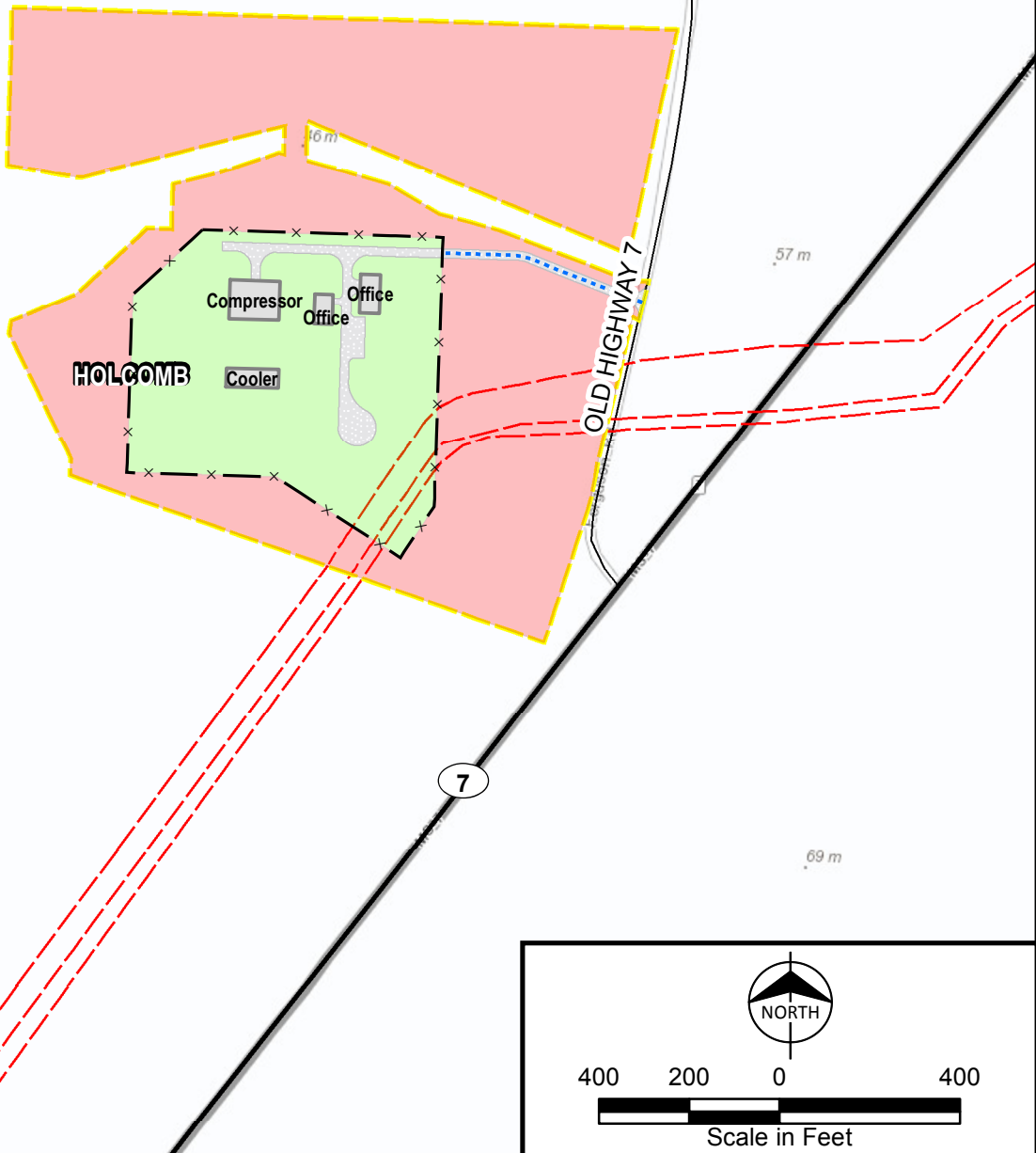
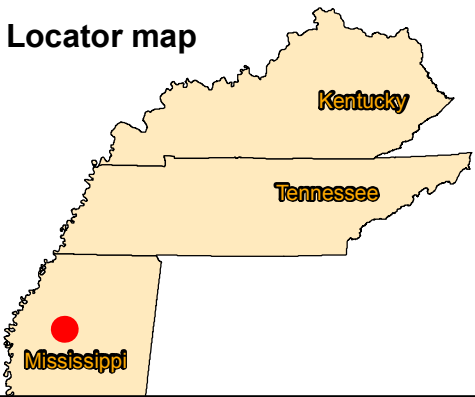

Path: \\bmc\dfs\Clients\ESP\Columbia\Pipe\87879\_CPGM\XPEIS\Studies\Geospatial\DataFiles\ArcDocs\GXP\_Project\Location.mxd cronchetti 10/6/2016  
COPYRIGHT © 2016 BURNS & MCDONNELL ENGINEERING COMPANY, INC.

- |                      |                         |
|----------------------|-------------------------|
| CS Structure         | CGT Pipelines           |
| Fenced Area          | Facility Asphalt Paving |
| Facility Access Road | Permanent Workspace     |
| Workspace Boundary   | Temporary Workspace     |

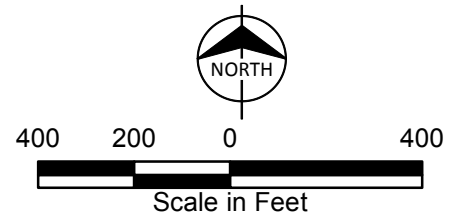

**Appendix B-2**  
**Gulf XPress Project**  
**Project Overview Map**  
 Page 9 of 9  
**Holcomb Compressor Station**  
**GRENADA, MS**



