

West Natural Gas Region

Federal Energy Regulatory Commission Market Assessments



West Day-Ahead Natural Gas Prices Averaged Annually/Seasonally

Federal Energy Regulatory Commission **Market Assessments**

	Average Day Ahead Prices (\$/MMBtu)	SoCal Border	Opal Wyoming Plant	El Paso Permian	PG&E Malin Oregon	Henry Hub
2017	Annual	2.86	2.69	2.62	2.74	2.96
	Summer	2.82	2.65	2.60	2.70	2.97
	Winter 2017/2018	2.74	2.55	2.36	2.54	2.97
2018	Annual	2.92	2.75	2.03	2.77	3.12
	Summer	2.74	2.33	1.88	2.37	2.91
	Winter 2018/2019	4.01	4.64	1.93	4.68	3.33
2019	Annual	2.67	2.78	1.11	2.83	2.51
	Summer	2.10	1.97	0.79	2.02	2.39
	Winter 2019/2020	2.17	2.23	1.06	2.27	2.07
2020 YTD	Annual	1.68	1.69	0.94	1.72	1.80
	Summer	1.51	1.50	1.05	1.53	1.70
	Winter 2020/2021					

West Daily Day-Ahead Prices

Federal Energy Regulatory Commission **Market Assessments**

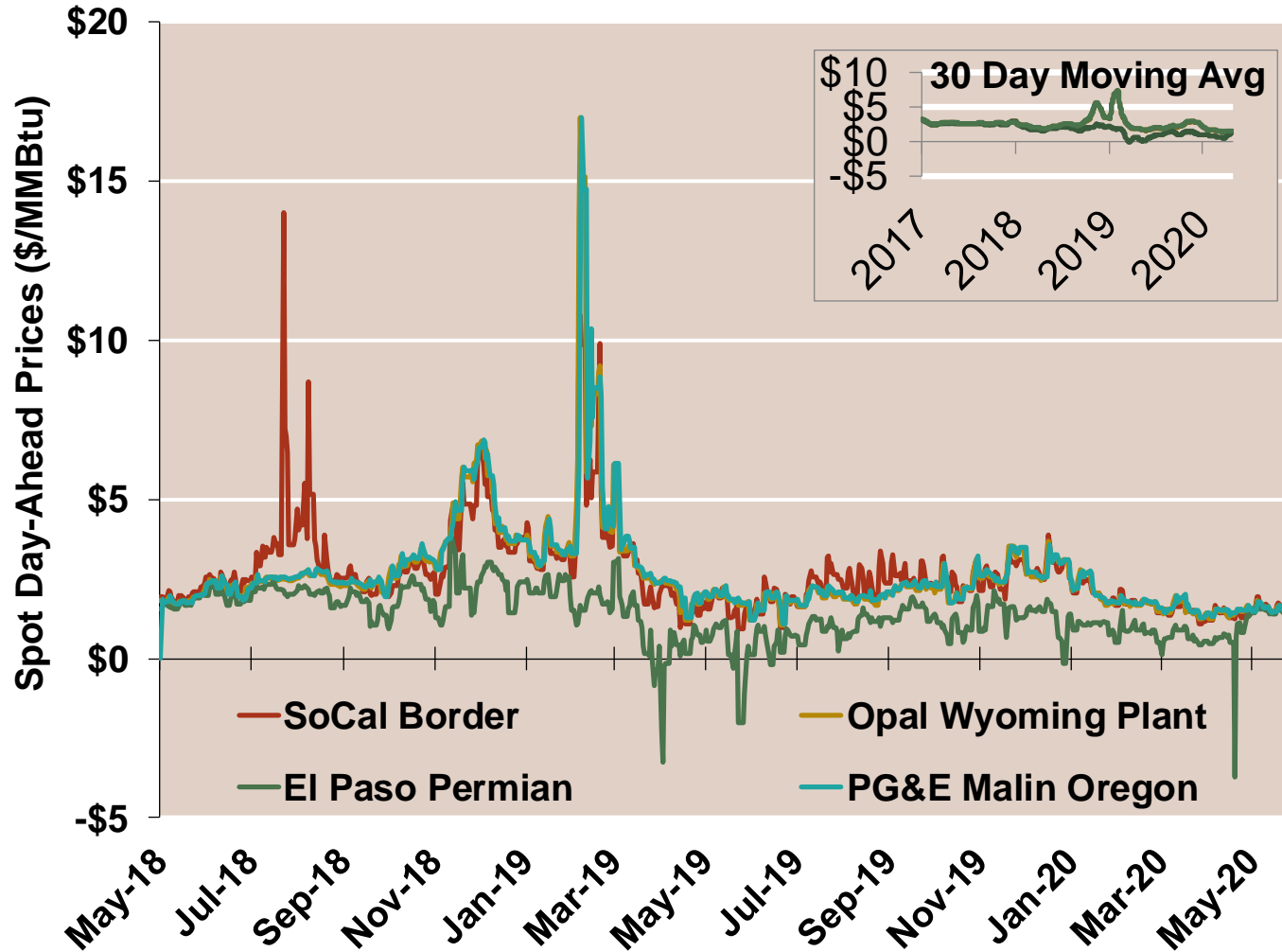

West Daily Day-Ahead Basis

Federal Energy Regulatory Commission **Market Assessments**

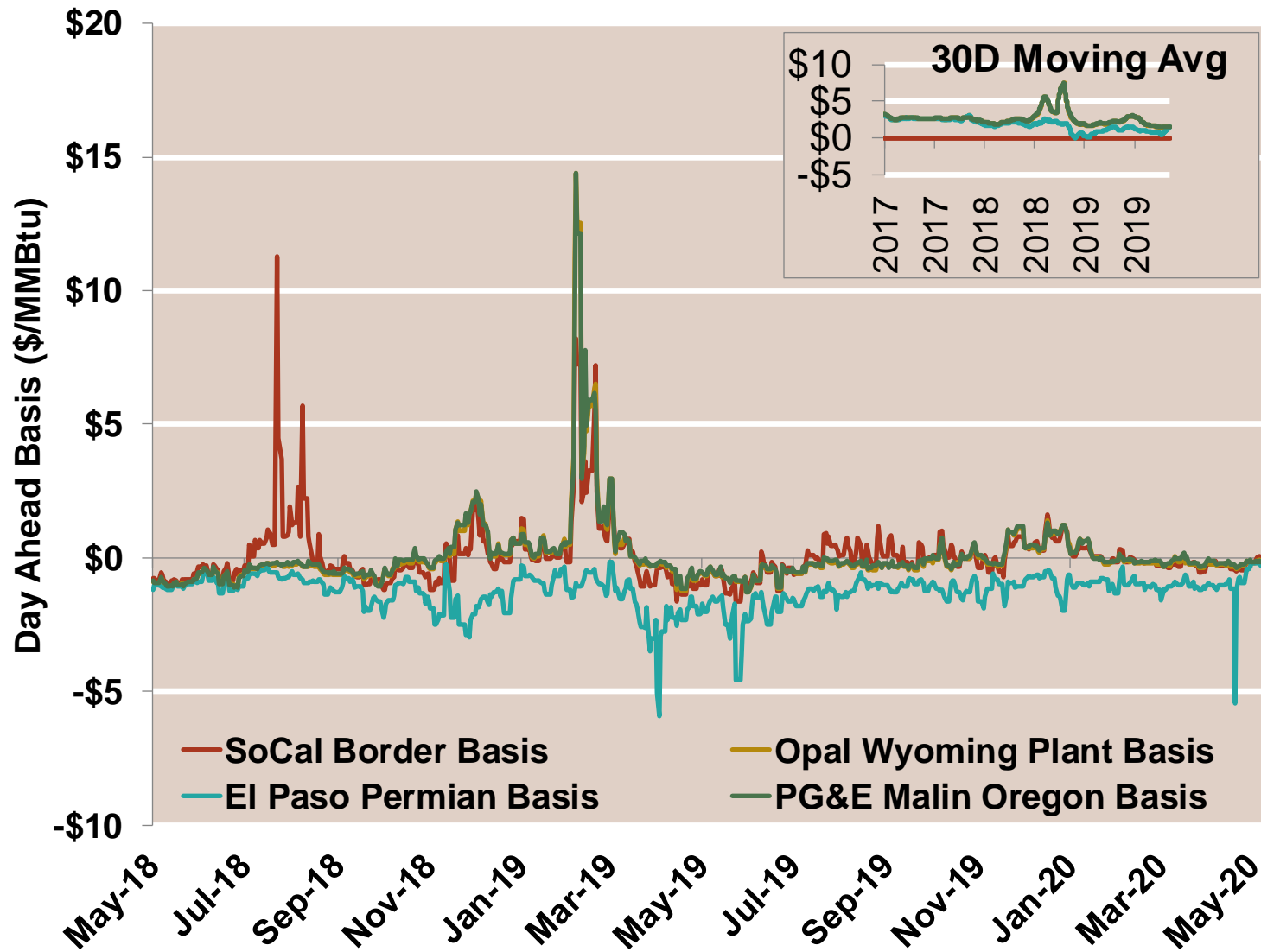

West Day-Ahead Basis Averaged Monthly

Federal Energy Regulatory Commission Market Assessments

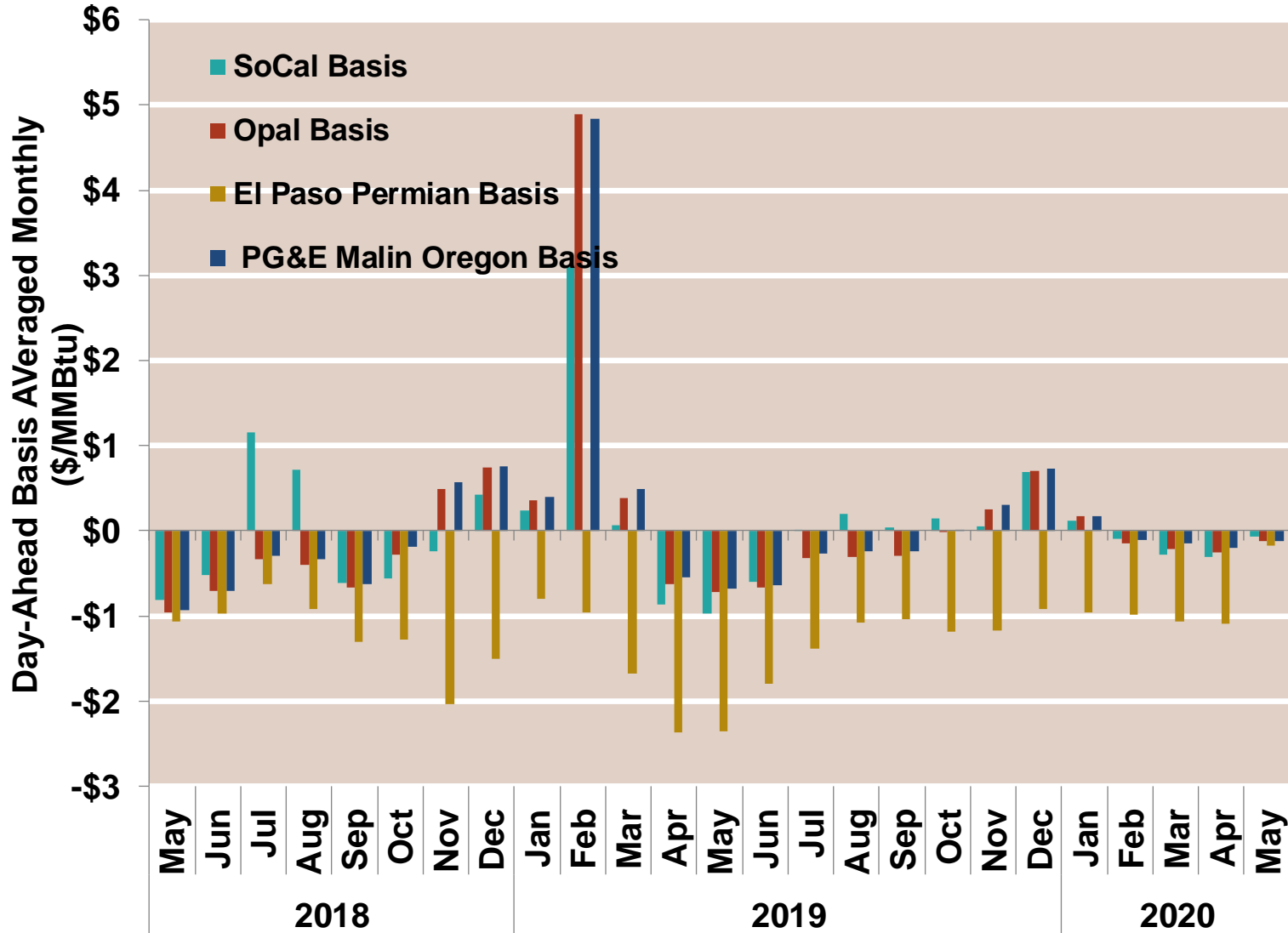

Daily Rockies Natural Gas Demand All Sectors

Federal Energy Regulatory Commission Market Assessments

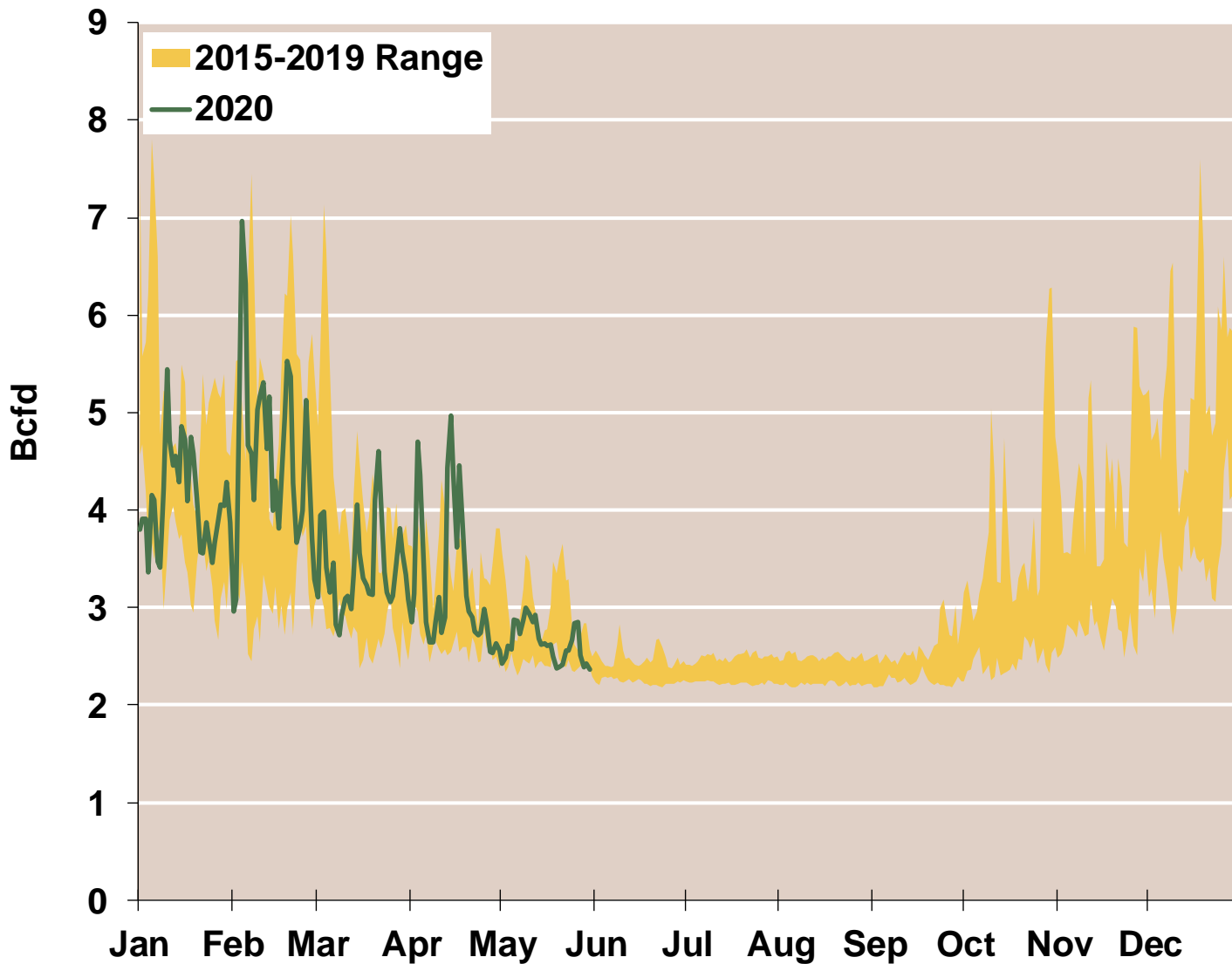

Daily Southwest and Northwest Natural Gas Demand All Sectors

Federal Energy Regulatory Commission Market Assessments

Southwest

Northwest

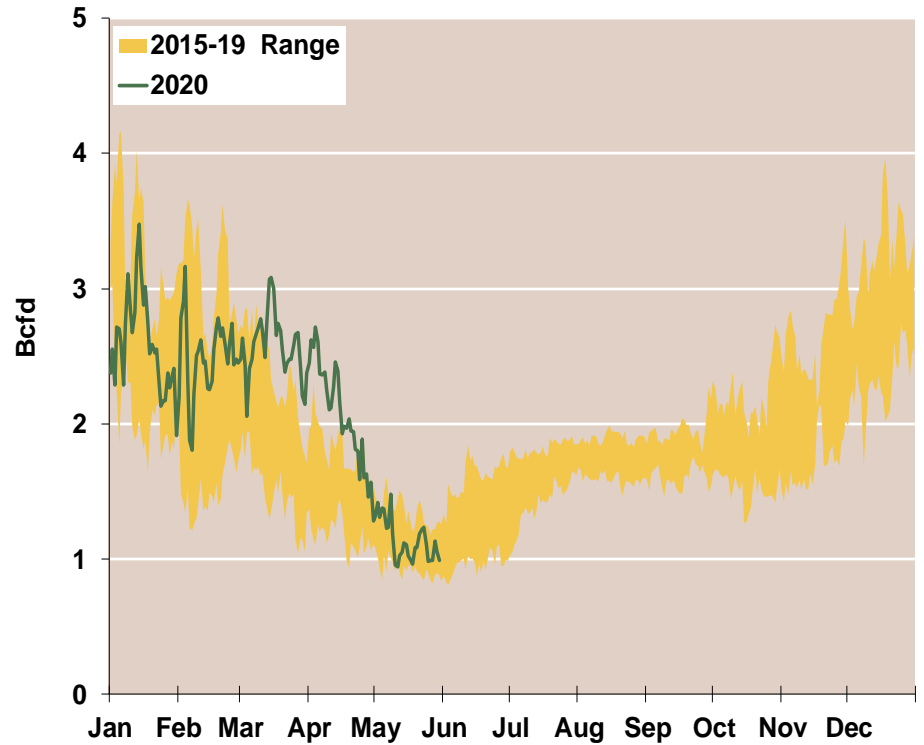
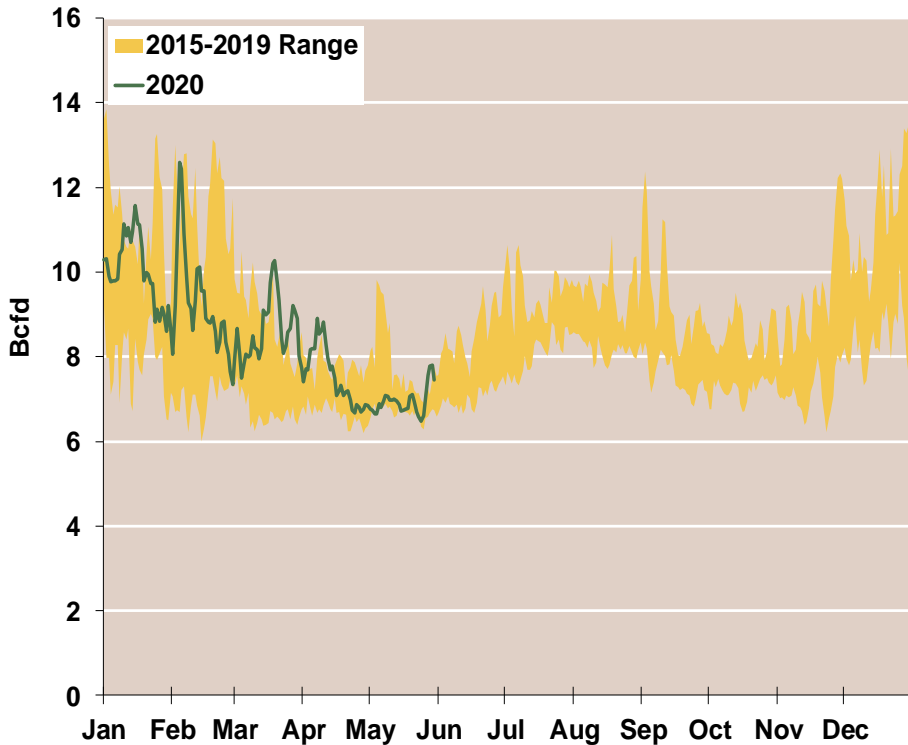

Source: Derived from *Bentek Energy* data

Note: Data derived from interstate natural gas pipeline flows.

West Natural Gas Consumption for Power Generation

Federal Energy Regulatory Commission Market Assessments

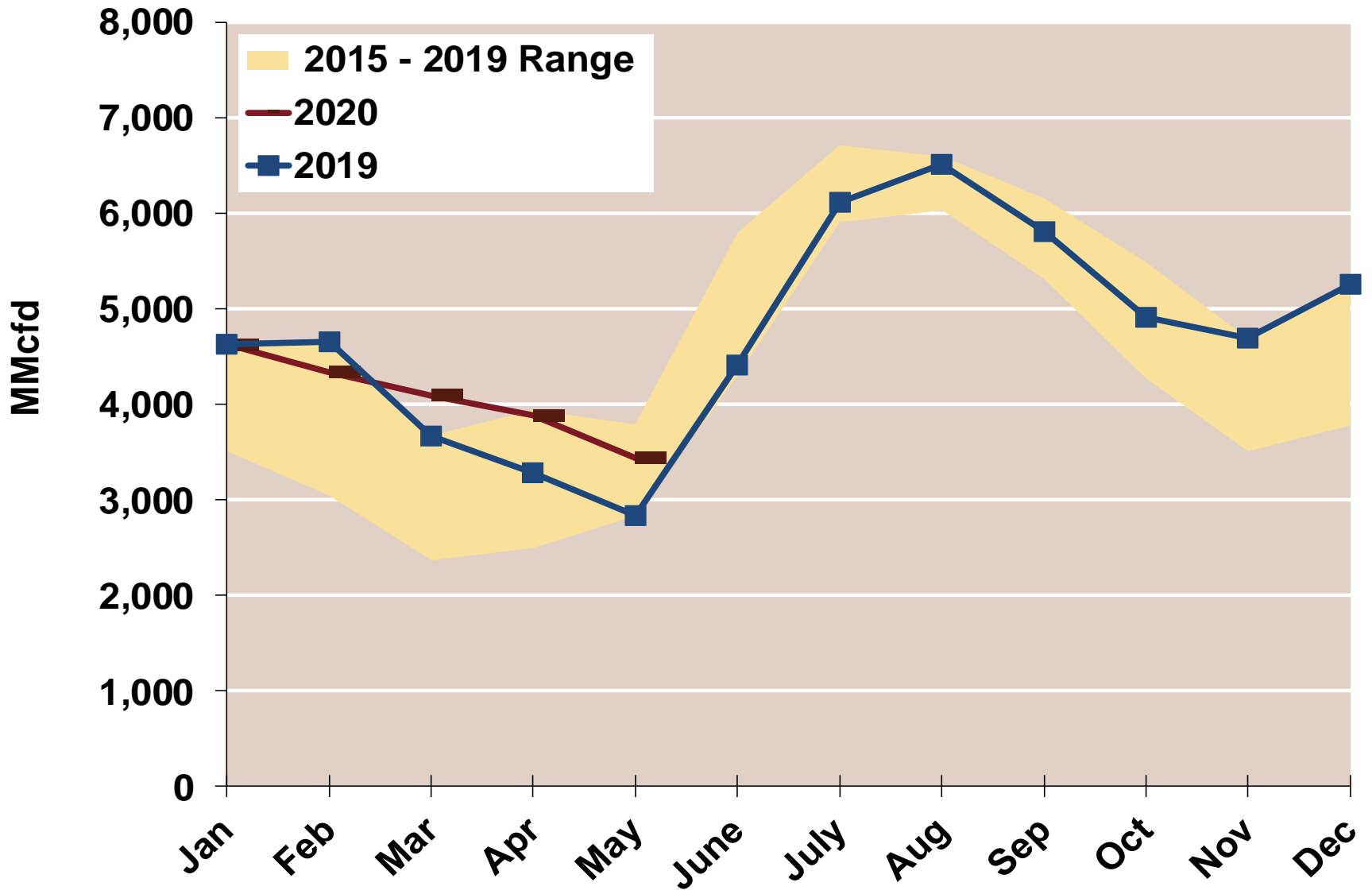

Updated May-2020