

Seismic Fragility Studies of SCE Dams

Dr. Matthew Muto
Nicolas von Gersdorff
Dam Safety Engineering
Southern California Edison

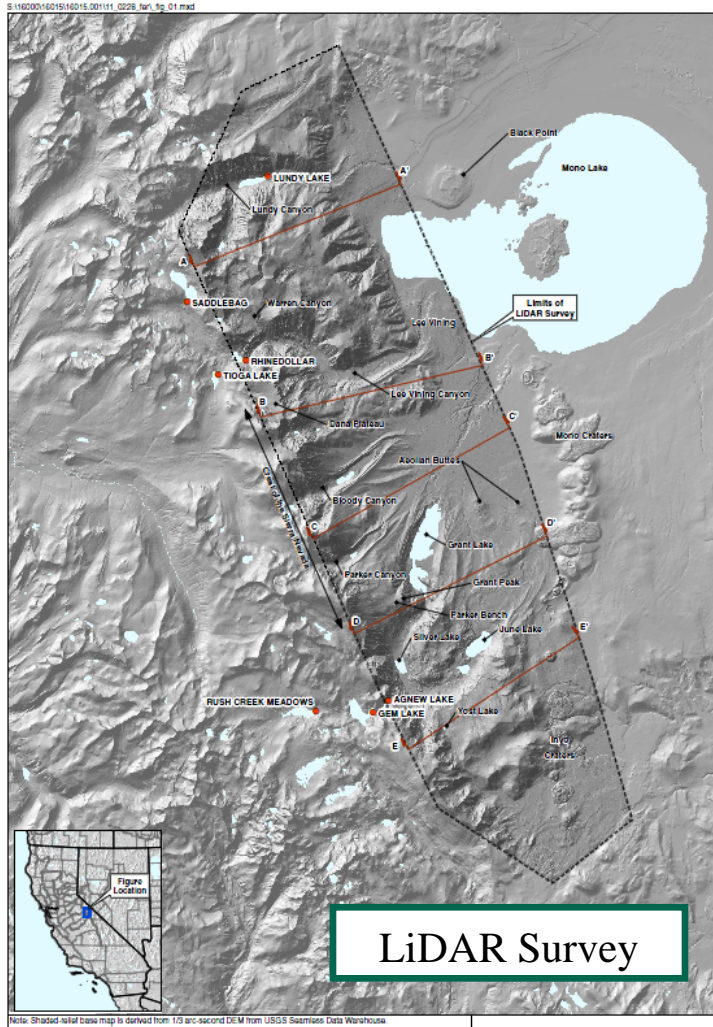

Understanding Our Seismic Setting



LiDAR Survey

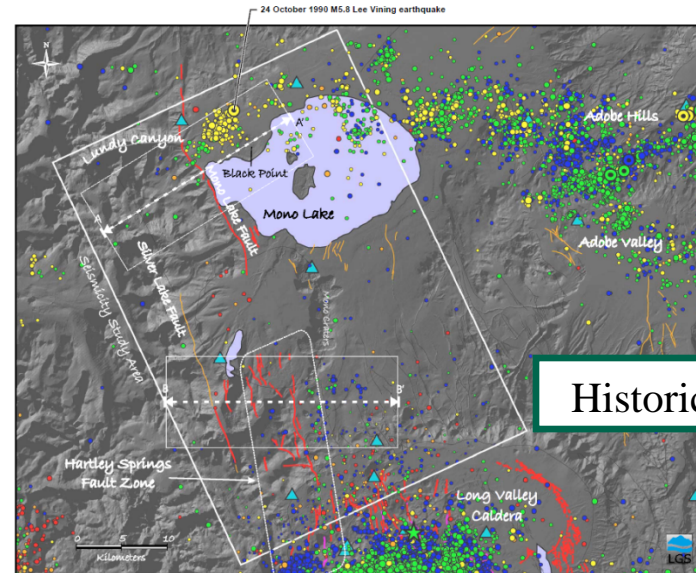

Historic Seismicity

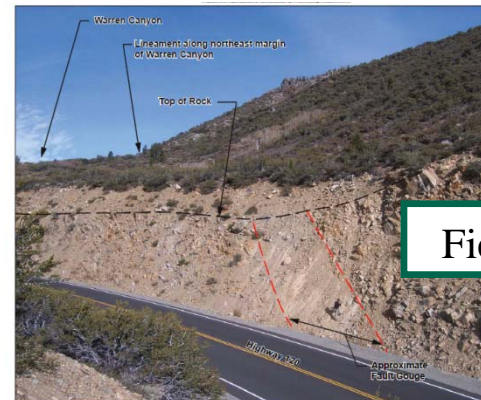

Field Observations

Understanding Our Sites

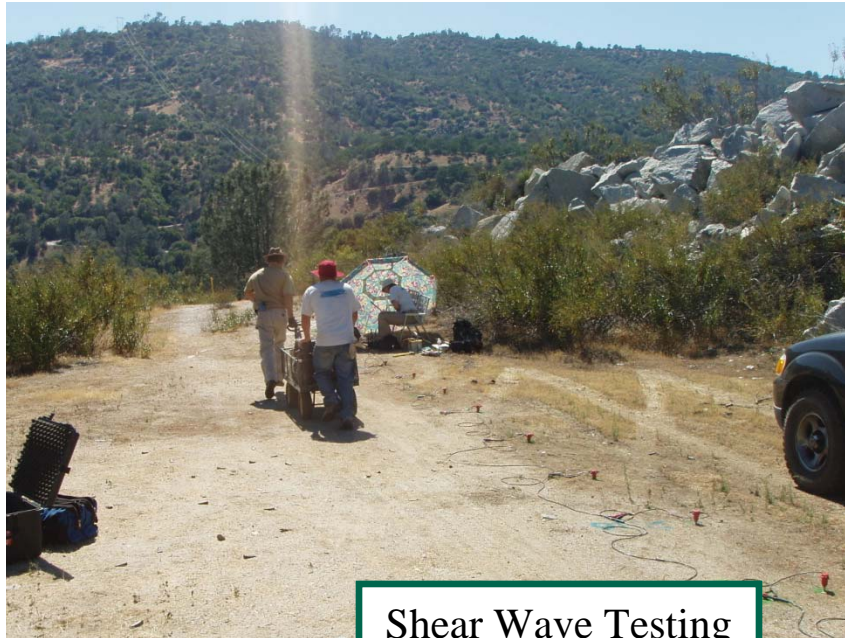

Shear Wave Testing

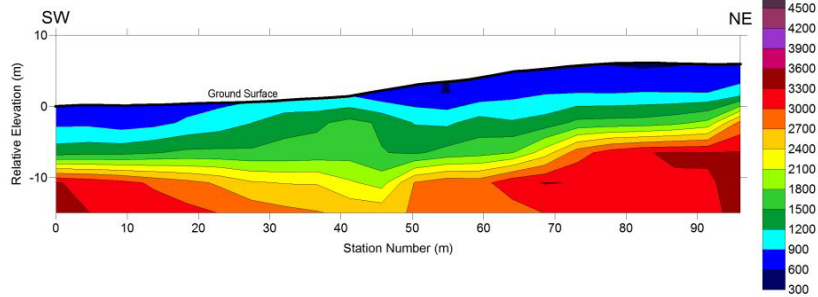

Boreholes

Understanding Our Structures

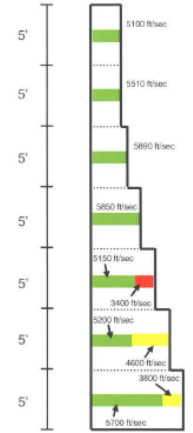
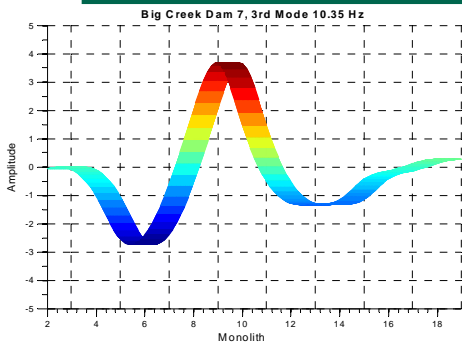

Figure D8: SASW Station #8

Forced and Ambient Vibration



Coring



SASW and Acoustic Tomography

Deterministic – The MCE

- What is the shaking at the site of interest for a SPECIFIC earthquake on a SPECIFIC fault?

Deterministic – The MCE

- What is the shaking at the site of interest for a SPECIFIC earthquake on a SPECIFIC fault?

Magnitude
6.5

Distance
5 km

Type of Fault
Normal

Site Soil
Rock

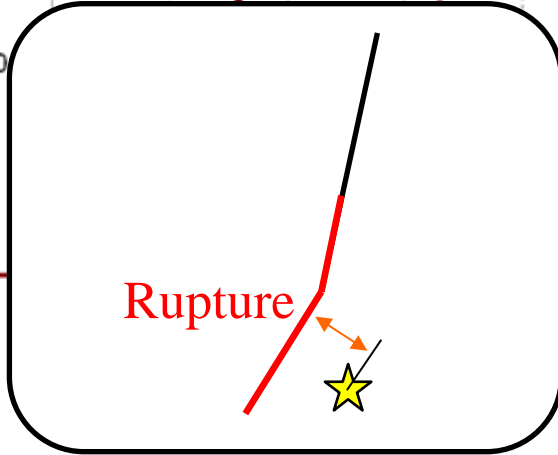
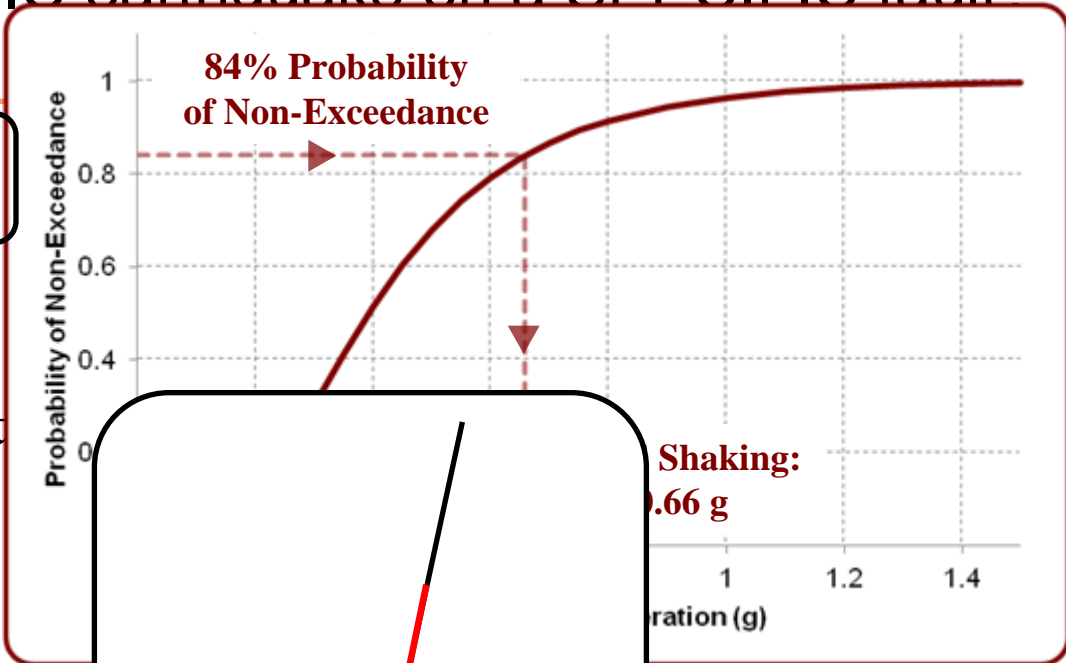

mean PGA (μ)
0.39 g

uncertainty (σ)
0.52

Non-Exceedence Curve

Probabilistic – The Hazard Curve

- At the site of interest what is the PROBABILITY that a certain level of shaking is EXCEEDED due to a set of POTENTIAL seismic sources?

Probabilistic – The Hazard Curve

- At the site of interest, determine the PROBABILITY that a certain level of shaking will be exceeded due to a set of Parameters:

Magnitude

7.5 (0.008/yr)

Distance

50km

Type of Fault

Normal

Site Soil

Rock

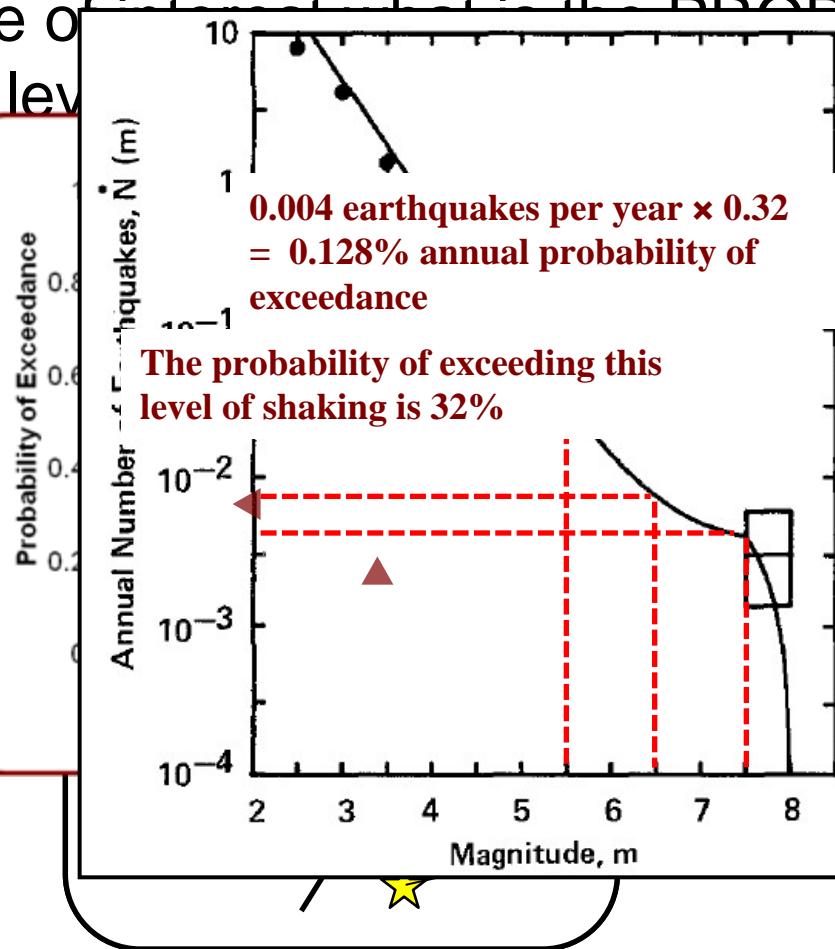

an PGA (μ)

0.35 g

certainty (σ)

0.58

Exceedance Curve

Probabilistic – The Hazard Curve

- At the site of interest what is the PROBABILITY that a certain level of shaking is EXCEEDED due to a set of POTENTIAL seismic sources?

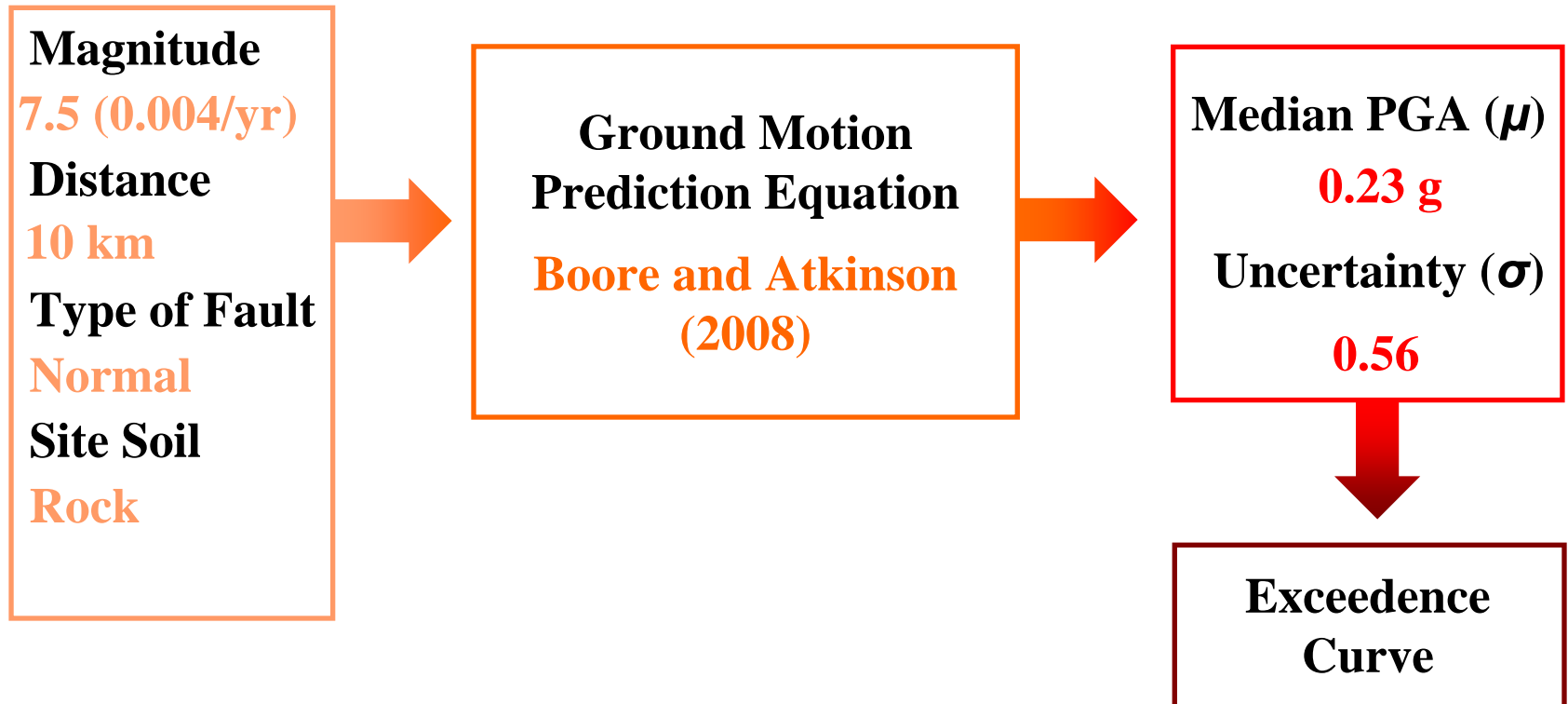

Probabilistic – The Hazard Curve

- At the site of interest what is the PROBABILITY that a certain level of shaking is EXCEEDED due to a set of POTENTIAL seismic sources?

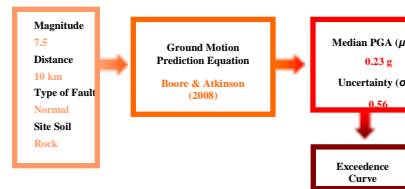

Probabilistic – The Hazard Curve

- At the site of interest what is the PROBABILITY that a certain level of shaking is EXCEEDED due to a set of POTENTIAL seismic sources?

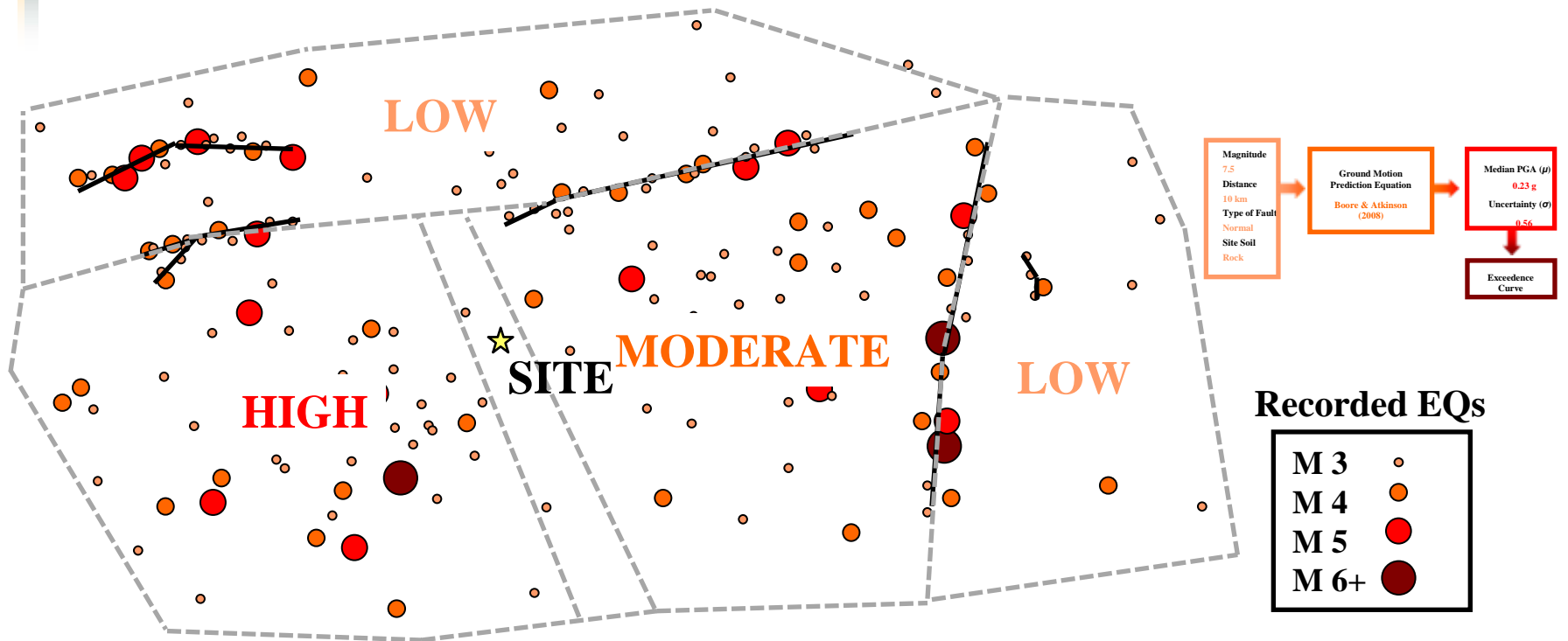

Probabilistic – The Hazard Curve

- At the site a certain I set of POT

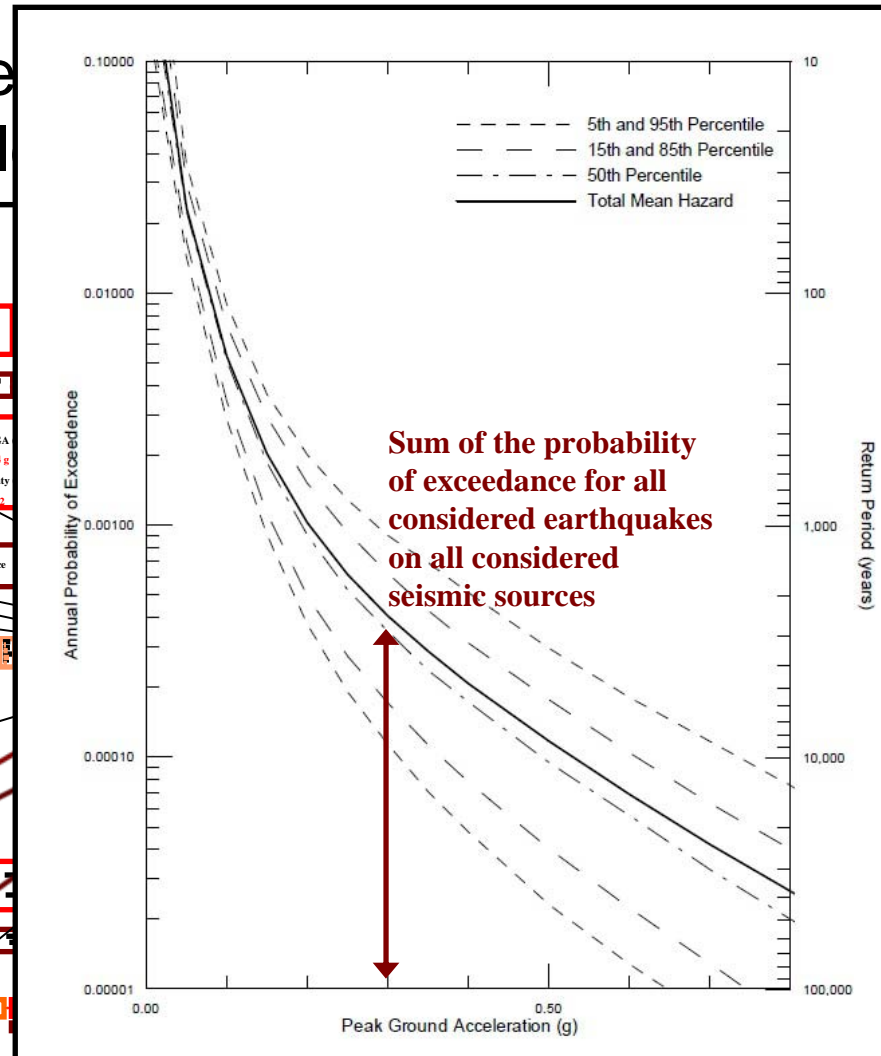
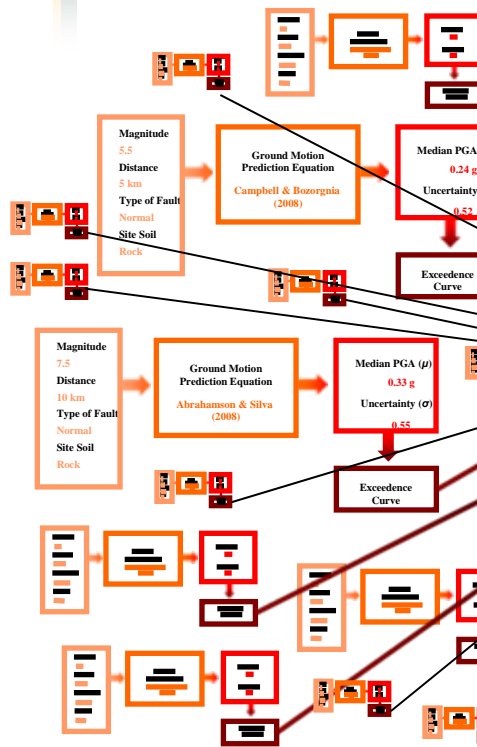

BILITY that due to a

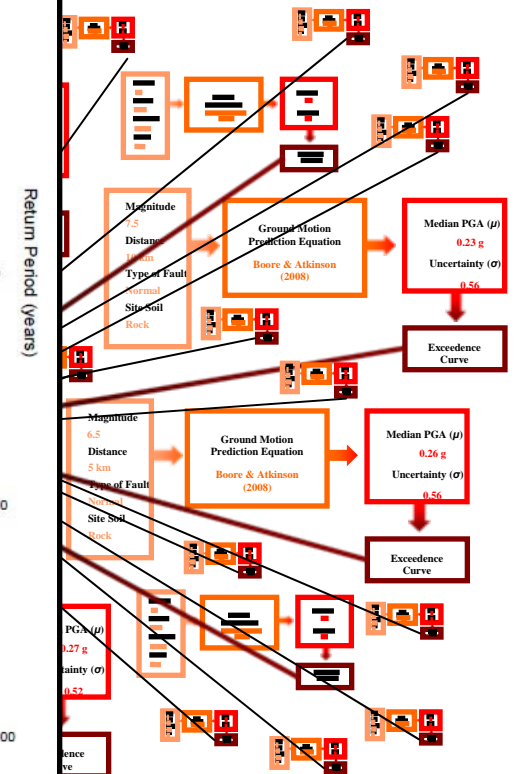

Probabilistic Hazard Spectra

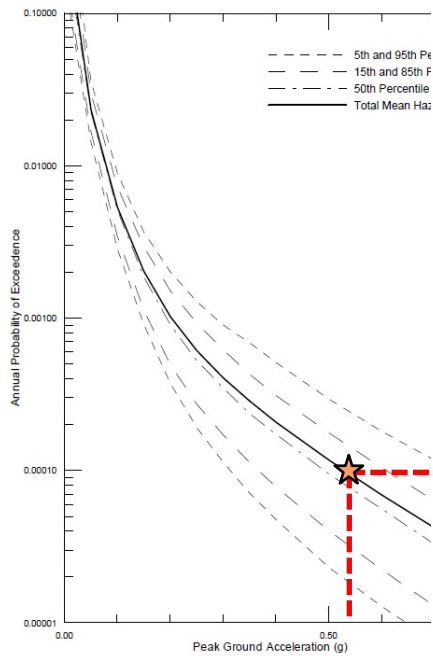

PGA

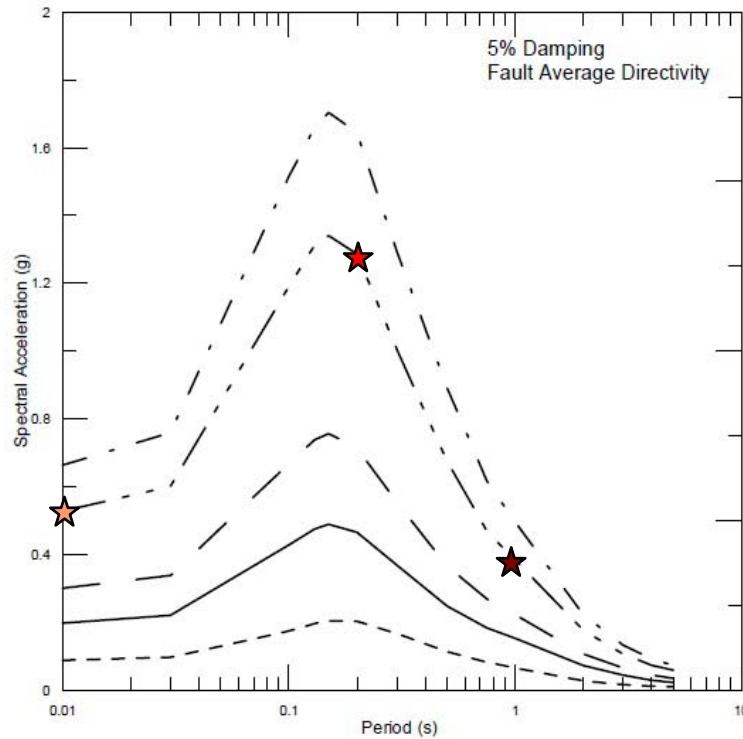

- 144-YEAR RETURN PERIOD
- 950-YEAR RETURN PERIOD
- · — · 2,475-YEAR RETURN PERIOD
- 10,000-YEAR RETURN PERIOD
- - - - 50,000-YEAR RETURN PERIOD

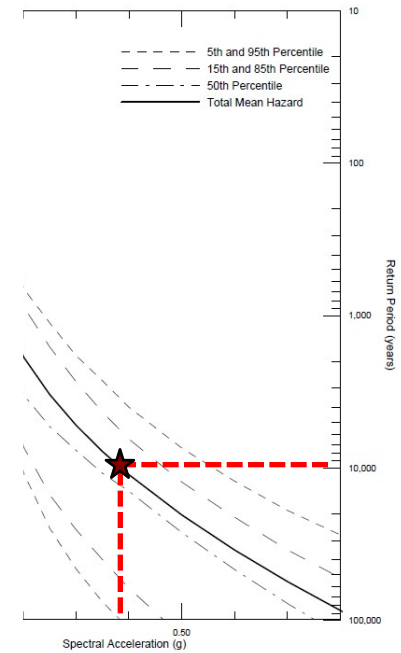

S_a T=1 s

Probabilistic Hazard Spectra

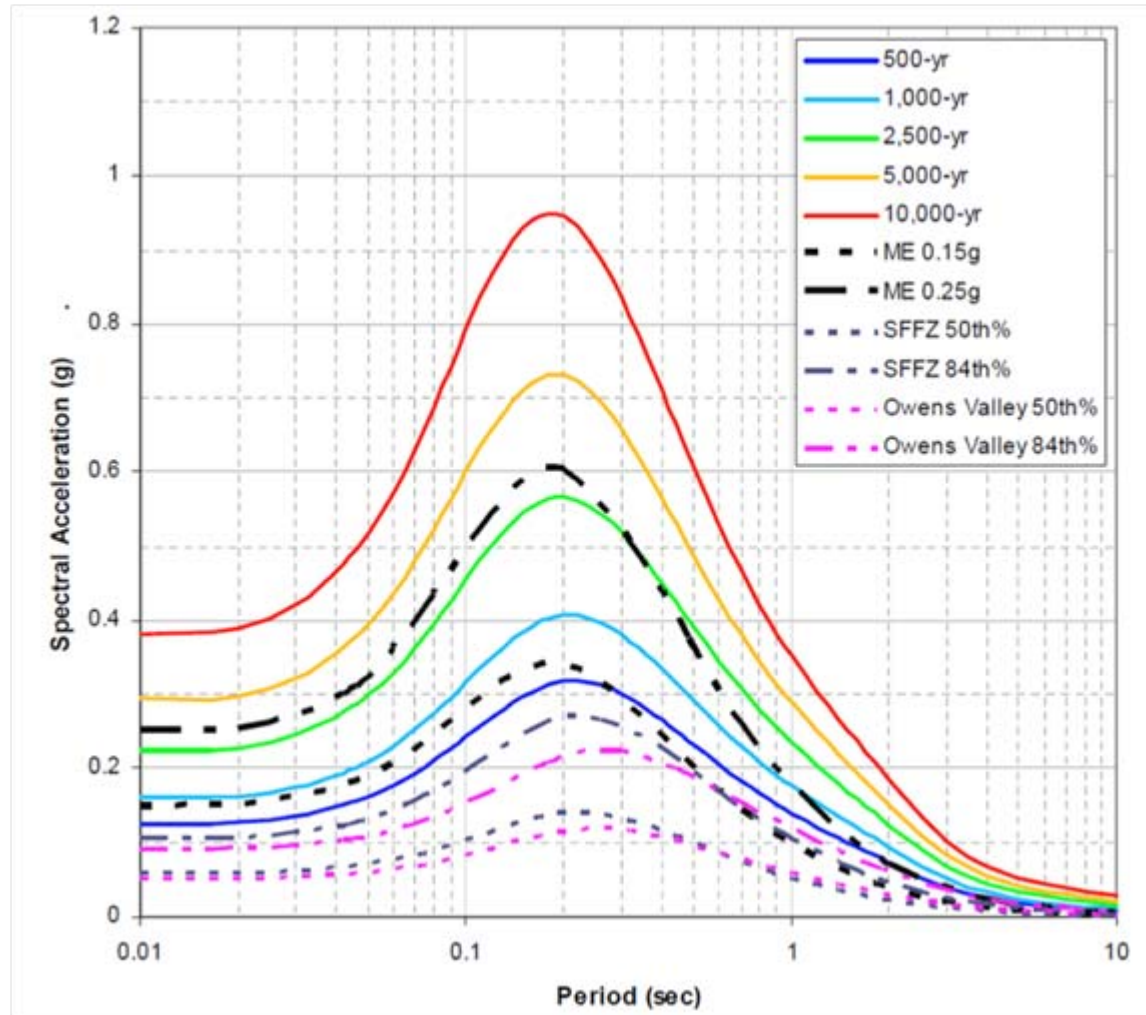

Time History Selection

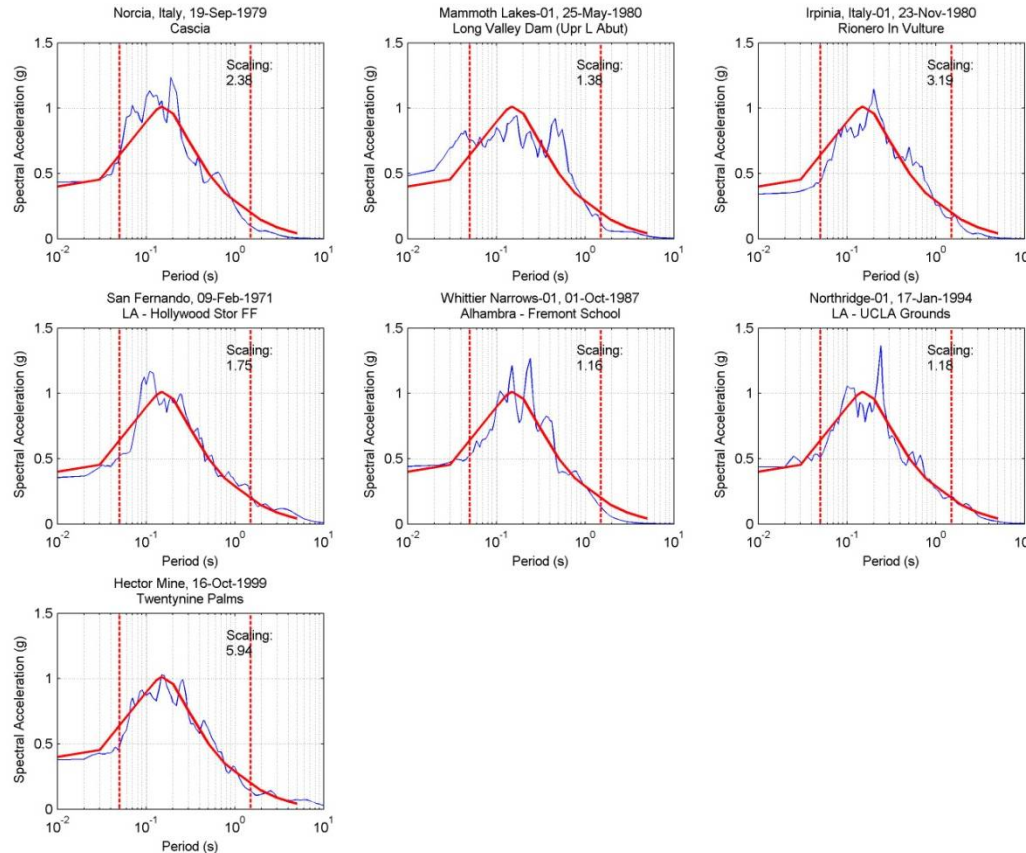

Time History Selection

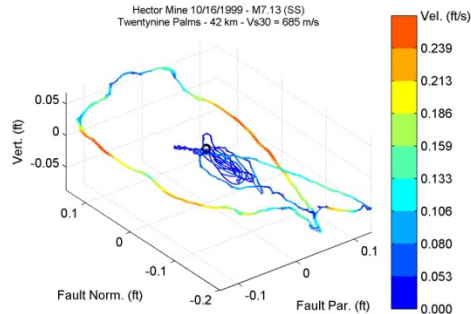
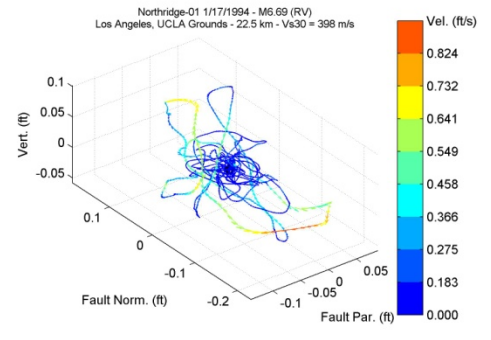
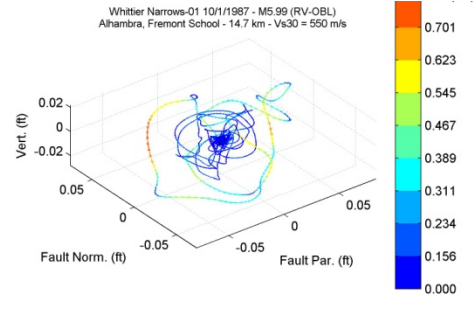
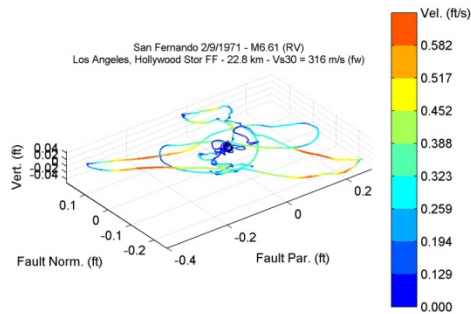
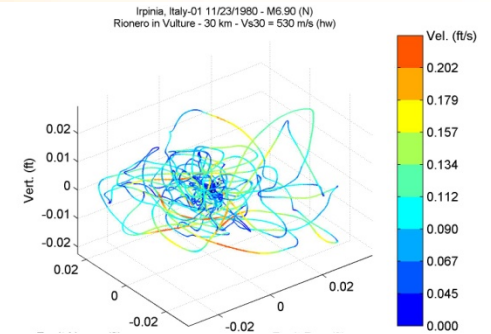
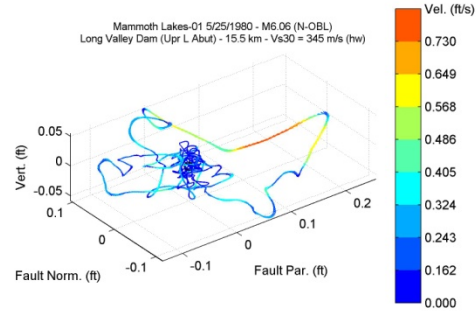
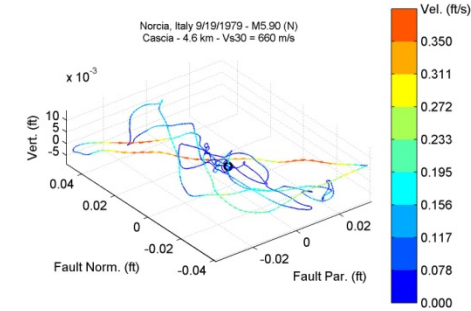

Structural Analysis

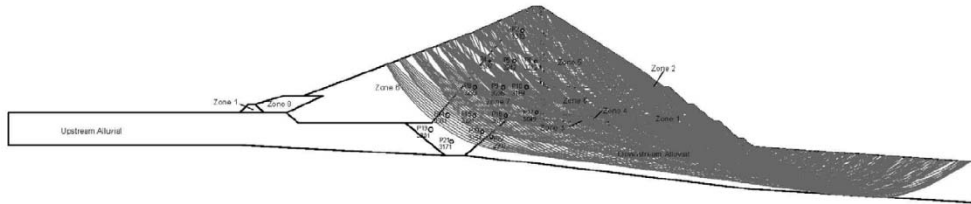
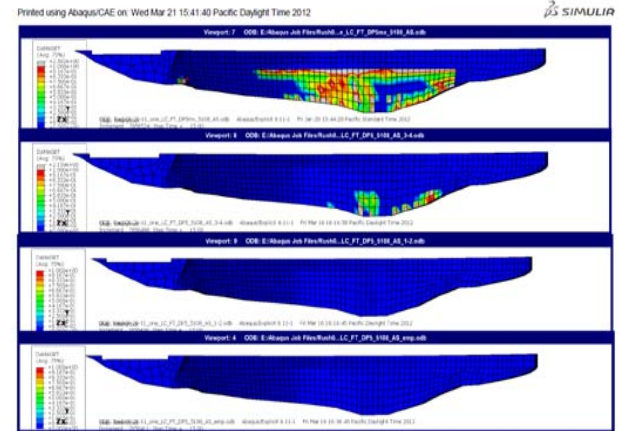
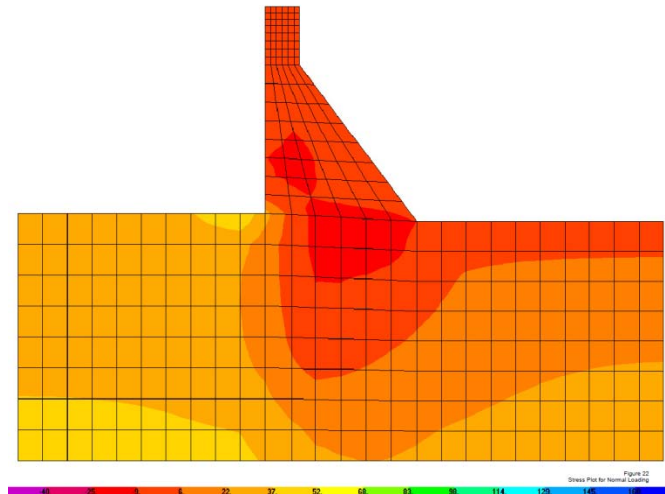
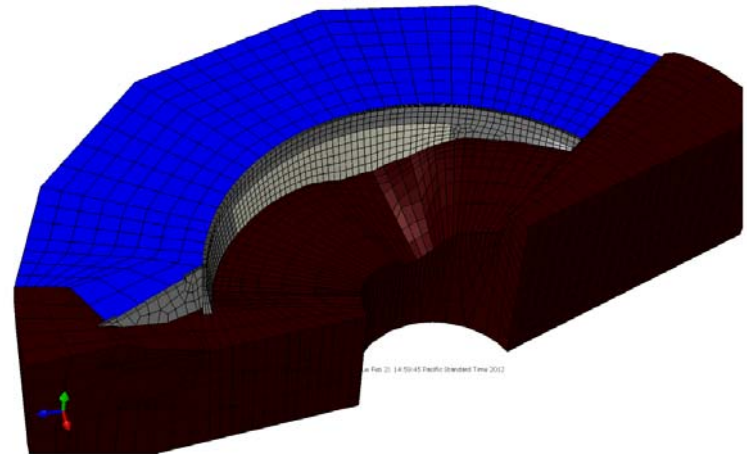

FIGURE 13
POTENTIAL SLIP SURFACES SEARCHED
IN NEWMARK SLIDING BLOCK ANALYSIS



Printed using Abaqus/CAE on: Thu Mar 01 14:36:22 Pacific Standard Time 2012



Fragility Curve

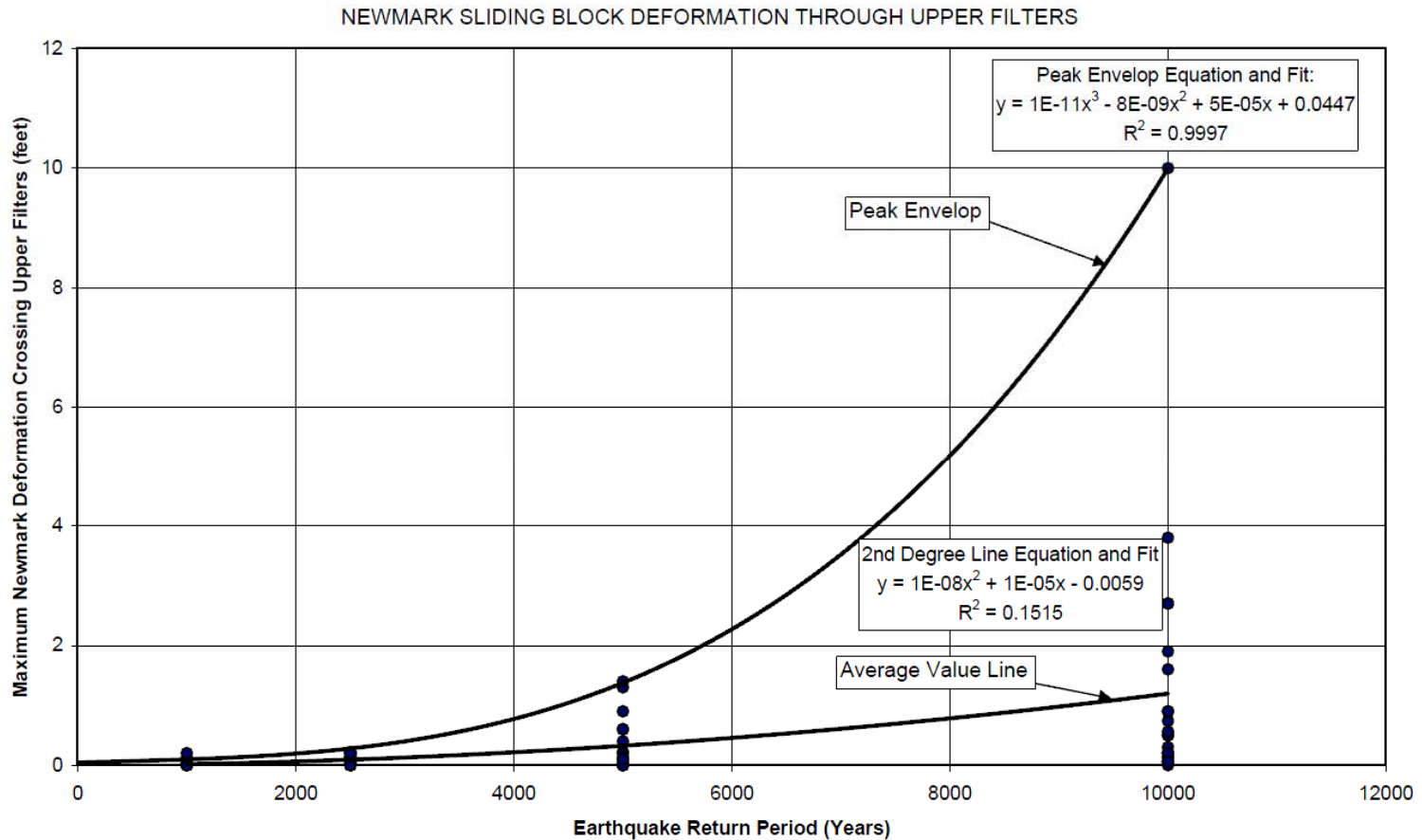
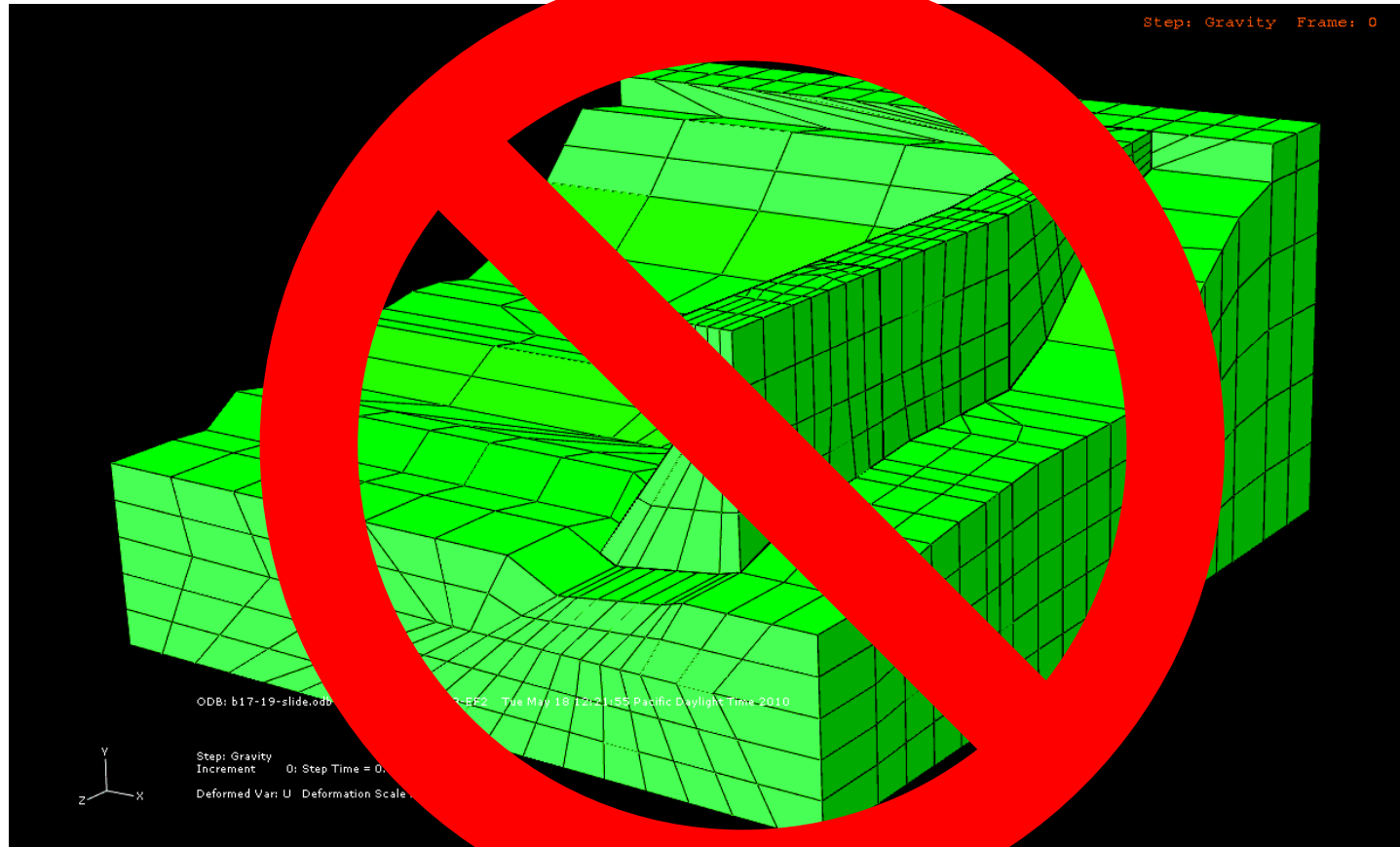

FIGURE 15
CROSS CREST DEFORMATION VERSUS RETURN PERIOD
FROM ALL NEWMARK ANALYSES

From Numerical Models to Failure?



Contact Information

- Dr. Matthew Muto
 - Matthew.muto@sce.com
- Nicolas von Gersdorff
 - Nicolas.von@sce.com